UNITED STATES CITY DIRECTORIES

1882-1901

ATLANTA, GA.

REEL 6

1893

microfilmed by rp new haven, conn. 06525

research publications, inc.

ATLANTA, GA.

1893

The New York Historical Society's copy of the 1893 Atlanta City Directory was lacking pages 11-12, and 1355-1370. All of these missing pages were requested from the Atlanta Historical Society. Photocopies supplied by them were filmed ahead of the New York Historical Society's copy.

ATLANTA

City · Directory

FOR

1893

Containing an Alphabetical List of Business Firms and Private Citizens, A Directory of the City and County Officers, Churches, Public and Private Schools, Benevolent, Secret and other Societies and Associations, etc., etc.

A COMPLETE

CLASSIFIED BUSINESS DIRECTORY

ALSO AN

Improved Street Guide of the City.

VOLUME XVII.

PUBLISHED BY

H. G. SAUNDERS,

SECRETARY ATLANTA CHAMBER OF COMMERCE,

Chamber of Commerce Building.

S. P. RICHARDS & SON, Sales Agents,

37 WHITEHALL STREET.

CONSTITUTION PUBLISHING COMPANY, PRINTERS,

1893.

Entered According to Act of Congress in the year 1893 by H. G. Saunders, at Washington, D. C., in the office of the Librarian of Congress.

'DIXIE BRAND'

FLAVORING EXTRACTS.

CIDER BOTTLERS' SUPPLIES, ETC.

We manufacture a first-class article and guarantee satisfaction. Insist upon your grocer furnishing the "DIXIE BRAND."

MANUFACTURED BY

Morgan Bros.,

PHONE 1520. 144 WHEAT ST.

[12]

DENNISON MFG. CO.

—MANUFACTURERS OF—

TAGS

—AND—

Stationers' Specialties.

DENNISON'S TOURISTS' TAGS FOR TRAVELERS.

Stratton's Gummed Labels and Gummed Paper of all colors; Legal and Notarial Seals; Folding and Fancy Tickets; Mentzel's Patent Suspension Rings; The Star Copying Pads; Dennison's Game Counters; Wedding Cake Boxes; Visiting and Playing Cards, Etc.

SEALING WAX MAKERS.

PAPER TARGETS FOR RIFLE PRACTICE.

Phillips' Hook and Clasp Tags; Kimball's Self-Fastening Tickets; Postal Envelopes; McGill's Paper Fasteners, at Manufacturers' discounts.

COLORED TISSUE PAPERS

—AND—

FLOWER PAPERS.

Proprietors of "Silver White," Best Article for Polishing Silver, and Miller's "Jewelry Cleaning Casket" and "Silver White Casket."

JEWELERS' BOXES.

Jewelers' Cards, Pink and White Cotton, Fine Twines, Etc

DRUGGISTS' BOXES,

Apothecaries' Powder Papers and Shaving Papers.

DENNISON'S ABSORBENT COTTON,

FOR DENTAL AND SURGICAL PURPOSES.

JAPANESE NAPKINS.

ALL OUR GOODS ARE FOR SALE BY DEALERS EVERYWHERE AND BY

DENNISON MFG. CO.,

[illegible] and 28 FRANKLIN STREET, BOSTON.
630 CHESTNUT STREET, PHILADELPHIA.
143 WALNUT STREET, CINCINNATI.
198 BROADWAY, NEW YORK.
109 and 111 WABASH AVENUE, CHICAGO
404 NORTH THIRD STREET, ST. LOUIS.
7 SHOE LANE, LONDON, ENGLAND.

The Constitution Job Office,

ATLANTA, GEORGIA.

BLANK BOOKS MADE TO ORDER.

Railroad, Banking, Manufacturing, Commercial
Printing, Checks, Certificates, Bonds,
Letter Heads, Etc., Etc.

Wedding and Invitation Goods,

We have the Finest Line and Latest Designs always in Stock, while our Script Types are cut specially for this class of work.

CATALOGUES.

We make a specialty of Catalogue Work, and invite estimates on every species of Book or Pamphlet. We have the finest machinery; employ none but skilled printers; use only the best of material, and do the cheapest and finest work of the art.

☞ *SAMPLES SENT UPON APPLICATION.*

ATLANTA

City Maps,

WALL or POCKET,

FOR SALE BY THE SOLE PUBLISHER,

H. G. SAUNDERS,

Chamber of Commerce Building.

Birds-Eye View of Atlanta,

An Accurate and Artistic Representation of the City.

EDITION OF 1892-3.

H. G. SAUNDERS, Publisher.

Chiropodist and Manicure.

MISS ELIZABETH N. COGSWELL,

Corns Extracted, Bunions Relieved.

INVERTED NAILS TREATED.

FINGER NAILS BEAUTIFIED. PARLORS, 49½ Whitehall St.

E. H. HYDE,

Designer and Engraver

ON WOOD,

43½ S. BROAD ST. · · ATLANTA, GA.

A. HOLZMAN,

MANUFACTURER OF

DIAMOND MOUNTING *Jewelry* MEDALS, BADGES.

AND DEALER IN PRECIOUS STONES,

47 Whitehall St., (Up Stairs), - ATLANTA, GEORGIA.

WORK FOR THE TRADE A SPECIALTY.
OLD GOLD AND SILVER BOUGHT AND EXCHANGED.

J. ALEXANDER,

PRACTICAL

BLACKSMITH.

Horse Shoeing, Truck Building, Repairing Vehicles and General Blacksmithing promptly executed and satisfaction guaranteed.

Corner Exchange Place and Ivy Streets, Atlanta, Ga.

D. W. RYAN,

7½ Whitehall St., Rooms 24 & 25, up stairs.

Picture Frames

Made in all styles, all sizes.

Deals in Window Shades, Lace Curtains, White Spreads, Comforts and House Pictures.

Jno. W. Williams & Co.

STEAM DYEING

AND

Cleaning Establishment.

141 WHEAT STREET.

Ladies' and Gents' Clothing Cleaned, Dyed and Repaired.
Quick Work, Prompt Delivery.

H. T. SUTTON,

18½ E. Hunter Street.

Boot and Shoemaker

REPAIRING A SPECIALTY.

GETER & WESLEY,

BLACKSMITHS.

CARRIAGES AND WAGONS REPAIRED.

HORSESHOEING A SPECIALTY.

Kenny's Alley, Rear 24 South Pryor Street.

HIRAM O'NEAL,

Landscape Artist and Gardener.

CONTRACTS MADE FOR

GRADING, SEEDING AND TURFING LAWNS.

Refers to the Best Citizens of Atlanta as to Character of Work.

A. THOMPSON,

CHAMPION HORSESHOER.

General Blacksmithing Promptly Executed.

Horse Shoeing a Specialty.
Satisfaction Guaranteed.

Rear NO 69 SOUTH PRYOR STREET.

WALTER NELSON

FASHIONABLE

BOOT AND SHOEMAKER

Corner S. Broad and Alabama Sts. * Repairing Executed with Neatness and Despatch.

J. B. FLOYD & CO.

GENERAL BLACKSMITHS.

First-Class Horseshoeing.

Steel Work a Specialty.
Tools Made and Put in Order.

119 DECATUR ST.

MORTON K. MOORE,

OFFICE, 344 EQUITABLE BUILDING.

ATLANTA, GA.

RAILWAY EQUIPMENT AND SUPPLIES.

Bonds and Securities, Contractor & Negotiator, Steam, Electric and Horse Railroads Inspected and Reported.

Locomotives, Cars, Steel Rails, Spikes, Bolts, Angle and Fish Plates.

COAL, COKE AND PIG IRON.

COOPER & WALKER,

TAILORS.

7 1-2 N. Broad St., Over Tye's Market.

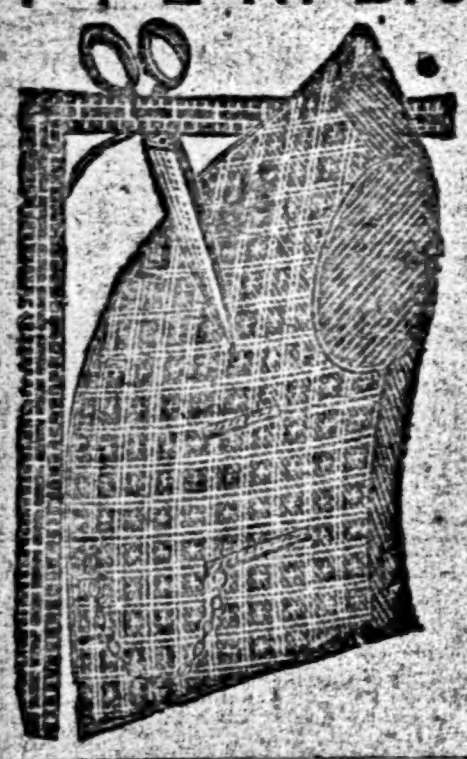

THE BEST PLACE IN THE CITY

TO HAVE

YOUR CLOTHES CLEANED and REPAIRED.

Altering For Clothiers

At Reduced Prices.

All Work Done Promptly on Time

Remember, 7 1-2 North Broad Street, Over Tye's Market.

HERE'S THE IDEA!

DON'T YOU CATCH ON?

A can of Condensed Milk (Sweetened) contains over 38 percent of sugar and 30 per cent water by actual analysis NOT MUCH ROOM LEFT FOR MILK, is there?

A can of

HIGHLAND EVAPORATED CREAM.

(UNSWEETENED)

Contains NO SUGAR The greater portion of the watery and waste portions of the crude milk has been removed by evaporation and therefore we have only the

NUTRITIVE MILK SOLIDS LEFT.

Condensed milk is only half milk and contains GERMS and DISEASE BACILLI Evaporated Cream is ALL milk and is absolutely Sterile—or Germless!

What You Want is "Highland" Cream.

PREPARED ONLY BY

HELVETIA MILK CONDENSING COMPANY. HIGHLAND, ILL. CEDAR RAPIDS, IOWA

At all Grocers. ACKERMAN & CO, Atlanta, Southern Agent

C. AND G. ELECTRIC CO.,

Successors to COLE, GENTRY & CO.

Electrical Contractors.

Electrical Supplies Always on Hand. - Telegraph Instruments.

Hot Land House Annunciators, Electric Bells, Electric Gas Lighting, Electric Motors and Batteries and Watchman's Time Detectors put up and guaranteed.

ALSO REPAIRING DONE. ISOLATED ELECTRIC LIGHT PLANTS.

ESTIMATES FURNISHED ON APPLICATION.

General Southern Agents for the

EDISON MIMEOGRAPH.

A reduplicating device by which thousands of copies can be produced from one original.

Thousands in Use. Send for samples of its work.

39 N. Broad St. C. & G. ELECTRIC CO.

ATLANTA TRACTION Co

OWNERS AND OPERATORS OF

Atlanta West End, Grant Park

AND

McPherson Barracks Electric Railways.

OFFICERS:

JAMES W. ENGLISH, JR., - PRESIDENT.
THOMAS B. PAINE, - VICE-PRESIDENT.
HINES, SHUBRICK & FELDER, ATTORNEYS.

THE ONLY LINES RUNNING TO

McPherson Barracks and Brisbine Park.

Cars leave corner Alabama and South Broad streets every five minutes for GRANT PARK and McPherson Barracks.

A delightful afternoon can be spent by taking this line to the new U. S. Barracks, and witnessing

The Dress Parade and Military Concert.

The only line to Brisbine Recreation Park, for Base-Ball and similar out-door amusements.

Collins Park

AND

Belt Railroad Co.

ELECTRIC AND STEAM PLANT

Splendidly Equipped with all the latest Appliances.

ROUTE:

From Walton street, corner Broad, to Spring street, to Luckie street, to Alexander street, across Marietta street, and over the Jones avenue bridge to

Bellwood,
Collins Park,
New Water Works,
Bolton and the
Chattahoochee River.

Passing through Picturesque and Beautiful Scenery.

One of the chief features of a visit to Atlanta is a ride on this delightful line.

STILLWELL-BIERCE AND SMITH-VAILE CO.

OF DAYTON, OHIO.

Mill and Hydraulic Engineers.

CONTRACTORS FOR COMPLETED

Water Power Plants,
Roller Flour Mills,
Cotton Seed Oil Mills,
Water Works Systems,
Corn Mills, Feed Mills,
Shafting, Pulleys, Gearing,
Belting, Etc., Etc.
Steam Pumps,
Victor Turbine Water Wheels,
Stillwell Heaters,
Hydraulic Presses and Pumps.

ATLANTA OFFICE,

608 EQUITABLE BUILDING.

J. W. TAYLOR,

SOUTH EASTERN AGENT.

J. TYE & CO.,

WHOLESALE AND ETAIL

BUTCHERS

SAUSAGE MANUFACTURERS.

The Largest Meat and Poultry Market

IN THE CITY.

Western and Tennessee Beef

CONSTANTLY ON HAND.

Game, Poultry, Smoked Beef, Tongues, Spiced Rolls, Sausages, Etc.

A PERFECT SYSTEM OF REFRIGERATORS.

Courteous Treatment and Prompt Delivery.

EMERY BLOCK, 1 N. BROAD ST. TELEPHONE 434.

WHITEHALL ST. COR. TRINITY AVE. TELEPHONE 889.

To the Afflicted

of any Disease

Everywhere.

Having estabiished our ability to cure any known curable disease, and many heretofore considered incurable, as our patients will testify all over the Southern States, we do not hesitate to say

TO ALL INVALIDS

everywhere to write to us, or come to us, or communicate to us in some way, and we will do for you what others have failed to do—cure you Don't hesitate, but act now. Our

Electro Magnetic Emenegogue Pills,

for all irregularities and obstructions, are neverfailing in their effects, containing remarkable newly-discovered ingredients. We put up the best COUGH SYRUP in the world. Cures LaGrippe in 24 hours. Address

BACTERIO MEDICAL DISPENSARY,

6½ N. BROAD ST., ATLANTA, GA.

We seldom ever publish certificates, etc., but the following is one of many letters that are received daily:

NEW ORLEANS, La., October 10, 1892.

DEAR AUNT JOSIE: I write to let you know how proud we all are. Mamma is up and walking about. You know she had not walked a step since I was a baby, and I am now over twelve years old. Some body brought a PEOPLE'S ADVOCATE that had an advertisement in it of some doctor in Atlanta, Ga., that could cure any disease, and we wrote to him and got some medicine and she took it, and began to mend right away, and now says she is well. After she had tried all the doctors and all the medicine she could get, she says she wishes everybody that is real bad off would send to him. I don't remember the full name, but it had Bacterio in it, and was 6½ N. Broad Street, Atlanta, Ga. Mamma says she is coming to see you in the summer. Write soon. Your Niece,

MARY HAUSBY.

T. F. MONROE & SON,

Coal and Wood

603 Marietta St.

Little Switzerland,

The Gem Pleasure Resort of Atlanta.

Fine Lake. Beautiful Boats. A-One Ten Pin Alley. Fine Flowers and Picturesque Landscape. Floral Designs of all kinds for sale. Best of Refreshments served. Open all the year round.

GOOD DRIVE ALL THE WAY.

Adjoining Grant's Park on the East, - ATLANTA, GA.

TELEPHONE 57.

Twenty Minutes by Fair Street Dummy from Centre of City.

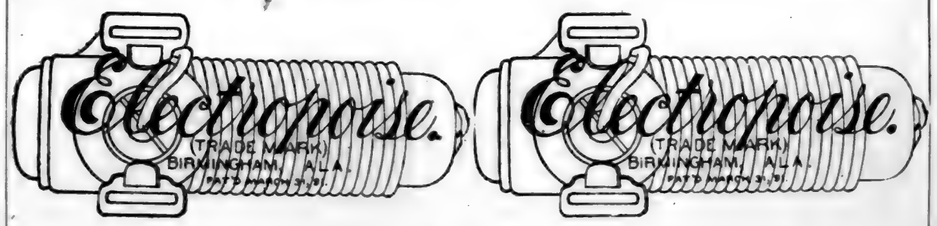

The Electropoise

The Electropoise is a scientific instrument for the cure of disease without medicine. Based on new theories as to the cause and cure of disease, it deals with the electrical and magnetic conditions of the body and gases surrounding it in the atmosphere. The principal and most common need of the sick is Oxygen—pure Oxygen—and this the Electropoise supplies, by putting the system in such a condition that it absorbs Oxygen from the atmosphere.

The Electropoise is not a patent medicine; not a mysterious or miraculous cure; not a battery or belt, nor in any way akin to the many "electrical cure-alls" advertised.

It is a reliable and truly wonderful treatment, *curing* diseases pronounced *incurable* by eminent physicians. It is endorsed by the best people of this and adjoining States. The Company owning the Electropoise is composed of Southern gentlemen and some of the most prominent men of Georgia, Alabama and adjoining States are interested in it.

Many of the best and most prominent citizens of Atlanta own and advocate the use of the Electropoise.

Do not despair before investigating this wonderful treatment. We will be pleased to have all impartial investigators visit our office, whether they wish to buy or not.

Every genuine Electropoise stamped as above. Beware of worthless imitations and infringing counterfeits.

ATLANTIC ELECTROPOISE CO.,

Room 45 Gould Building.

☞ BRANCH OF WASHINGTON, D. C., OFFICE

"Caligraph"

Writing Machine.

"IT STANDS AT THE HEAD."

Whenever you receive a proposition for a Typewriter, kindly bear in mind that the "**CALIGRAPH**" is the best **ALL ROUND** machine for the following reasons:

HIGHEST SPEED—(Always ready to prove it in a fair test.)
LIGHTEST RUNNING—(No paralysis for *our* champions.)
BEST MANIFOLDING—(Toronto, August 13, 30 per cent ahead.)
LEAST NOISE—(One reason telegraph operators prefer it.)
SHORTEST STROKE—(Saving time and labor.)
MOST DURABLE—(Only machine guaranteed two years.)
STEEL TYPE—(No rubber bands or type to give out.)
NO UPPER CASE "SHIFT" (Hard to make two motions as easily as one.)

Popular Prices: No. 1 $70; No. 2 $85; No. 3 $100.

The reason we can care for our instruments *two* years, free of charge, is because the Caligraph type-bars respond to but one type and wear twice as long as machines "shifting" for upper case, where each bar must respond to two types; (a horse can haul one ton more easily than two tons.)

These facts will help you *protect your interests* when drummed on the type-writer question, if not already posted, and we trust when in the market for a writing machine you will, at least, give us a call. We make no charges whatever for instructing customers fully.

Type-Writer Supplies. Machines Rented. Copying Done.

Our instruments attract people by the qualities they display; they retain them by the qualities they possess.

M. B. TORBETT & CO.,

Successors to Torbett & McCandless, Gen. Agts. Georgia and Alabama,

No. 22 Kimball House, Decatur St., - Atlanta, Ga.

ALSO GENERAL INSURANCE AGENCY.

JOHN M. GREEN, Prest. P. ROMARE, Sec. and Treas.

ATLANTA GUANO CO.,

—MANUFACTURERS OF—

EDDYSTONE ✦ GUANO.

JOHN M. GREEN'S FORMULA,

RAINBOW PHOSPHATE

AND

ATLANTA SOLUBLE BONE

Offices, Rooms 22, 23 and 24 Gate City National Bank Bldg.

Correspondence Solicited.

ATLANTA. - - - GEORGIA.

Wesleyan Christian Advocate

ATLANTA, GA.

Circulation, 12,000. * * *

* * Read by 50,000 People.

Official Organ for the Methodist Episcopal Church, South, in Georgia, with 155,000 Communicants.

WEEKLY. SUBSCRIPTION, $2.00 PER YEAR.

Atlanta Advertisers can find no better medium. Rates reasonable, the circulation and influence of the paper considered. Try it. Subscribe for it.

W. F. GLENN, Chief Editor.

T. T. CHRISTIAN, Asst. Editor and Business Mgr.

OFFICE, 402 & 404 EQUITABLE BUILDING.

C. BEERMANN, President. A. STEINER, Sec. and Treas.

ATLANTA Brewing and Ice Co.,

Brewers and Bottlers of Lager Beer.

—AND—

ICE MANUFACTURERS.

OFFICE, BREWERY AND ICE FACTORY,

Corner Courtland and Harris Streets.

SOUTHERN BUREAU

Of Information and Employment

70 1-2 PEACHTREE STREET,

Is composed of T. W. Jackson, Geo. A. Clayton, L. W. Arnold and J. B. Jackson, four of Atlanta's most successful and promising young business men. They are all possessors of an over average amount of vim, push and energy. They have the reputation of succeeding in all their undertakings. They are honest, reliable and trust-worthy. Any dealings you may have with them, you may rest assured will be satisfactorily, squarely and honorably conducted.

If at any time you should need assistance in their line, you will find it greatly to your advantage to write, call, or telephone them.

They refer by permission, to the Merchant's Bank, Hightower and Hallman, Frank E. Block and the Southern Shorthand and Business College.

THE BURNS MANUFACTURING CO.

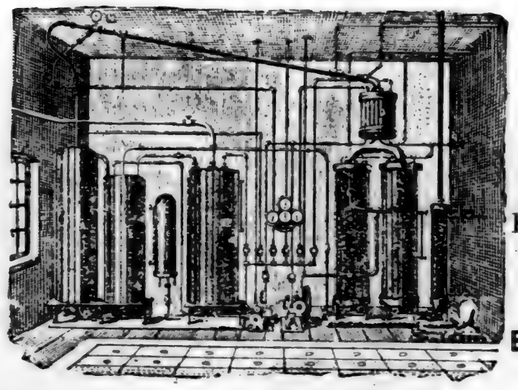

BUILDERS OF

IMPROVED ABSORPTION

ICE

and

REFRIGERATING MACHINES,

For Ice Making, Packing Houses, Cold Storage, Creameries, Breweries, Hotels, Etc.

Every Machine Guaranteed.

Correspondence Solicited.

Constructed on scientific principles, giving greatest possible results at Minimum cost. Reliable, economical, easily handled and well constructed.

Office: 827 Equitable Building, Atlanta, Ga.

THE PURITY ICE WORKS,

48 FORT ST., ATLANTA, GA.

ABSOLUTELY PURE

Artificial Ice,

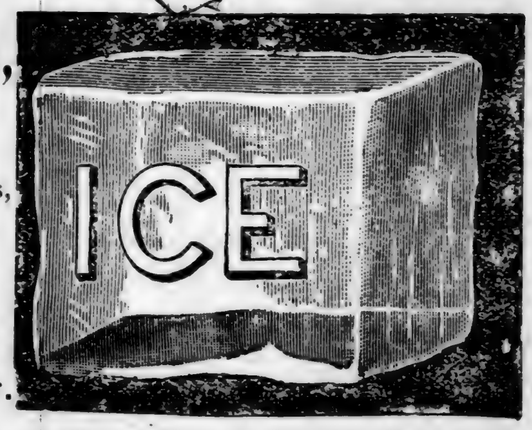

Made from Distilled Water.

Delivered free at all residences, places of business and R R. Depots in the city.

PRICES REASONABLE.

SERVICE PROMPT.

TELEPHONE 1525.

Atlanta * Medical * College,

ATLANTA. - - GEORGIA.

THIRTY-FIFTH SESSION, 1892-93.

FACULTY.

A. W. GRIGG-, M D.,
Emeritus Professor of Practice.

WM. ABRAM LOVE, M D.,
Professor of Physiology and Pathological Anatomy.

A. W. CALHOUN, M. D., LL. D.,
Professor of Diseases of Eye, Ear and Throat.

H. V. M MILLER, M. D., LL D,
Professor of Principles and Practice of Medicine. Dean of the Faculty.

W. S ARMSTRONG, M. D.,
Professor of Anatomy and Clinical Surgery.

J S. TODD, M D.,
Professor Materia Medica and Therapeutics.

VIRGIL O HARDON, M D,
Professor of Obstetrics and Diseases of Women and Children.

L. H JONES, M. D.,
Professor General and Medical Chemistry and Medical Jurisprudence.

W. F. WESTMORELAND, M. D.,
Professor of Principles and Practice of Surgery.

W. S. KENDRICK, M. D.,
Proctor. Professor of Physical Diagnosis and Clinical Medicine. Demonstrator and Lecturer.

M. B HUTCHINS, M. D.,
Demonstrator of Anatomy and Microscopy and Lecturer on Diseases of the Skin.

J C. JOHNSON, M. D.,
Lecturer on Diseases of Children.

J. M. CRAWFORD, M. D.,
Assistant to Chair of Eye, Ear and Throat Diseases.

RALPH E. SMITH, M. D.,
Lecturer on Genito-Urinary and Rectal Diseases, and Assistant to Chair of Surgery.

DR. J. A. CHILDS,
Lecturer on Urinary Analysis.

THE REGULAR WINTER SESSION BEGINS OCTOBER AND CONTINUES UNTIL MARCH.

Clinical Advantages Unsurpassed

An Abundance of Anatomical Material Always on Hand.

For Annual Announcement, address

Dr. W. S. KENDRICK, Proctor,

71 WASHINGTON STREET.

Southern * Medical * College,

ATLANTA, GA.

The Fourteenth Annual Session of this Institution will Commence on the 4th of October, 1892, and continue Five Months.

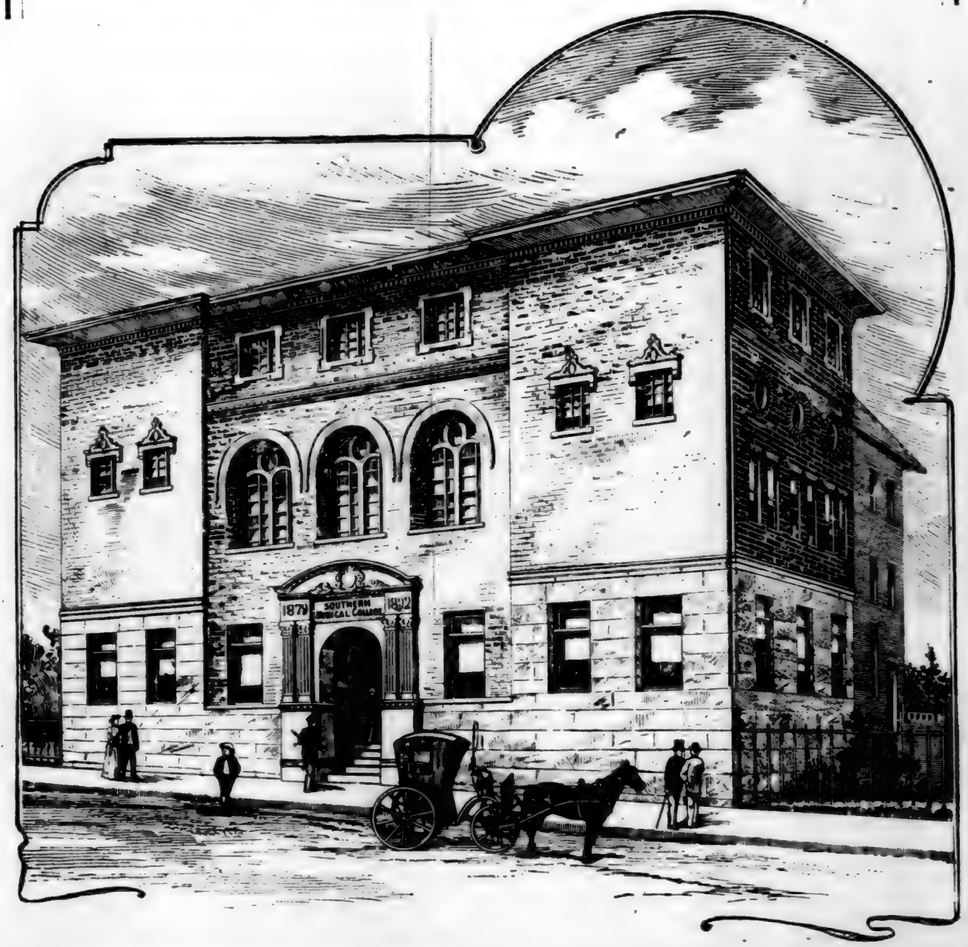

The coming term offers facilities for medical study superior to any in this section. A new and magnificent building will accommodate three hundred students, and all of the equipments are first-class in every particular. The site of the building is immediately across the street from the new Grady Hospital of the City of Atlanta, where every opportunity will be offered for the clinical study of disease. Instruction will consist of didactic and clinical lectures in the College Amphitheatre and in the Hospital. Course thorough in all departments.

The winter climate of Atlanta is attractive, conducive to health and well adapted to study. For information address

Dr. William Perrin Nicolson, Dean.

Dean's Office in the Equitable Building.

SOUTHERN MEDICAL COLLEGE.

FACULTY.

IN THE ORDER OF OFFICIAL SENIORITY.

THOMAS SPENCER POWELL, M. D.
Professor of Obstetrics and Diseases of Women and Children, and Lecturer on Medical Ethics.

WILLIAM PERRIN NICOLSON, M. D.,
Professor of Anatomy and Lecturer on Clinical Surgery and Surgeon to Grady Hospital.

GUSTAVUS GARNET ROY, M. D.,
Professor of Materia Medica and Therapeutics, and Lecturer on Diseases of Children.

JAMES MCFADDEN GASTON, M. D.,
Professor of Principles and Practice of Surgery.

CHARLES SHEPHERD WEBB, PH. B., M. D.,
Professor of the Principles and Practice of Medicine.

WILLIAM SIMPSON ELKIN, M. D.,
Professor of Operative Surgery and Genito-Urinary Diseases and Surgeon to Grady Hospital.

HENRY F. HARRIS, M. D.,
Professor of Chemistry and Lecturer on Pathology and Histology.

FLOYD W. MCRAE, M. D.,
Professor of Physiology, and Lecturer on Chemical Medicine.

LOGAN M. CRICHTON, M. D.,
Professor of Diseases of the Throat and Nose.

CHARLES DUNBAR ROY, M. D.,
Professor of Diseases of the Eye and Ear.

Auxiliary Professors and Special Lecturers.

WALTER ANDREW CROW, B. S. M. D.
Lecturer on Abdominal Surgery.

JAMES C. AVARY, M. D.,
Lecturer on Gynecology.

LUTHER B. GRANDY, M. D.,
Demonstrator of Anatomy.

R. R. KIME, M. D.,
Assistant to the Chair of Obstetrics, and Clinical Lecturer on Diseases of Women.

SOUTHERN DENTAL COLLEGE

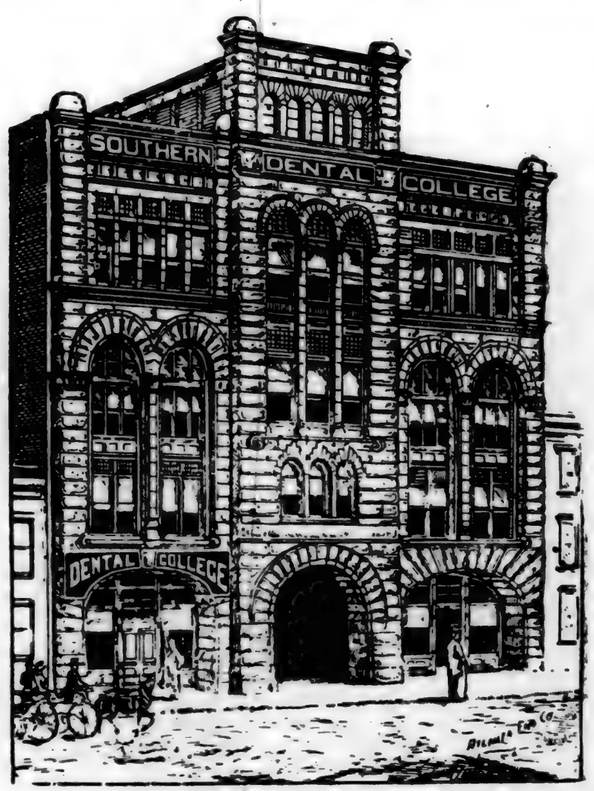

DEPARTMENT OF SOUTHERN MEDICAL COLLEGE.

FACULTY.

S. G. HOLLAND, D. D. S.,
Professor of Dental Chemistry and Materia Medica.

JOHN S. THOMSON, D. D. S.,
Professor of Prosthetic Dentistry and Metallurgy.

WM. CRENSHAW, D. D. S.,
Professor of Operative Dentistry.

THOMAS CRENSHAW, D. D S.,
Demonstrator of Operative Dentistry.

L. D. CARPENTER, D. D. S.,
Professor of Oral Surgery, Pathology and Therapeutics.

W. P. NICOLSON, M. D.,
Professor of Anatomy.

F. W. McRAE, M. D.,
Professor of Physiology.

H. R. JEWETT, D. D. S.,
Demonstrator of Prosthetic Dentistry.

INFIRMARY AND LABORATORY.

Demontrators of superior qualification in Operative and Prosthetic Dentistry are in charge, and give to the students instructions of the very highest order now known to Dental science.

CLINICAL INSTRUCTORS AND SPECIAL LECTURERS.

Talented men in the profession from various parts of the United States will be invited and at stated times will hold clinics and give special lectures. The advantages offered from the Hospital, Clinical, Operative, Prosthetic and Infirmary practice are not excelled by any College in this country.

An early application, by all who wish to matriculate, is earnestly requested. Only a few days after opening day are now allowed in any Dental College for students to enter. Therefore, it is necessary that you act promptly.

For further particulars and catalogue, address.

L. D. CARPENTER, D. D. S., DEAN,
47 1-2 Whitehall Street, Atlanta, Ga.

Atlanta Law School.

KISER BUILDING. ATLANTA, GA.

FACULTY.

HAMILTON DOUGLAS, PH. M., LL. B., DEAN,
Lecturer on Torts, Bills and Corporations.

CHARLES A. READ, B. L.,
Lecturer on Common and Statute Law.

HOOPER ALEXANDER, A. B.,
Lecturer on Contract Relations.

BLEWETT LEE, A. M., LL. B.,
Lecturer on Evidence, Equity and Constitutional Law.

ARCHIBALD H. DAVIS, A. B., B. L.,
Lecturer on Criminal Law, Pleading and Agency.

The session begins October 1st, and continues through June. The course of study covers two years of nine months each, but is so arranged that students may take all the lectures in one year, if prepared to do so. Students use the State Law Library, and have access to all the State and Federal Courts, as well as opportunity to enter law offices of the Atlanta Bar. The instruction is intended to prepare the student to practice anywhere the common law prevails.

For catalogues and other information, address

HAMILTON DOUGLAS, DEAN,

EQUITABLE BUILDING, ATLANTA, GA.

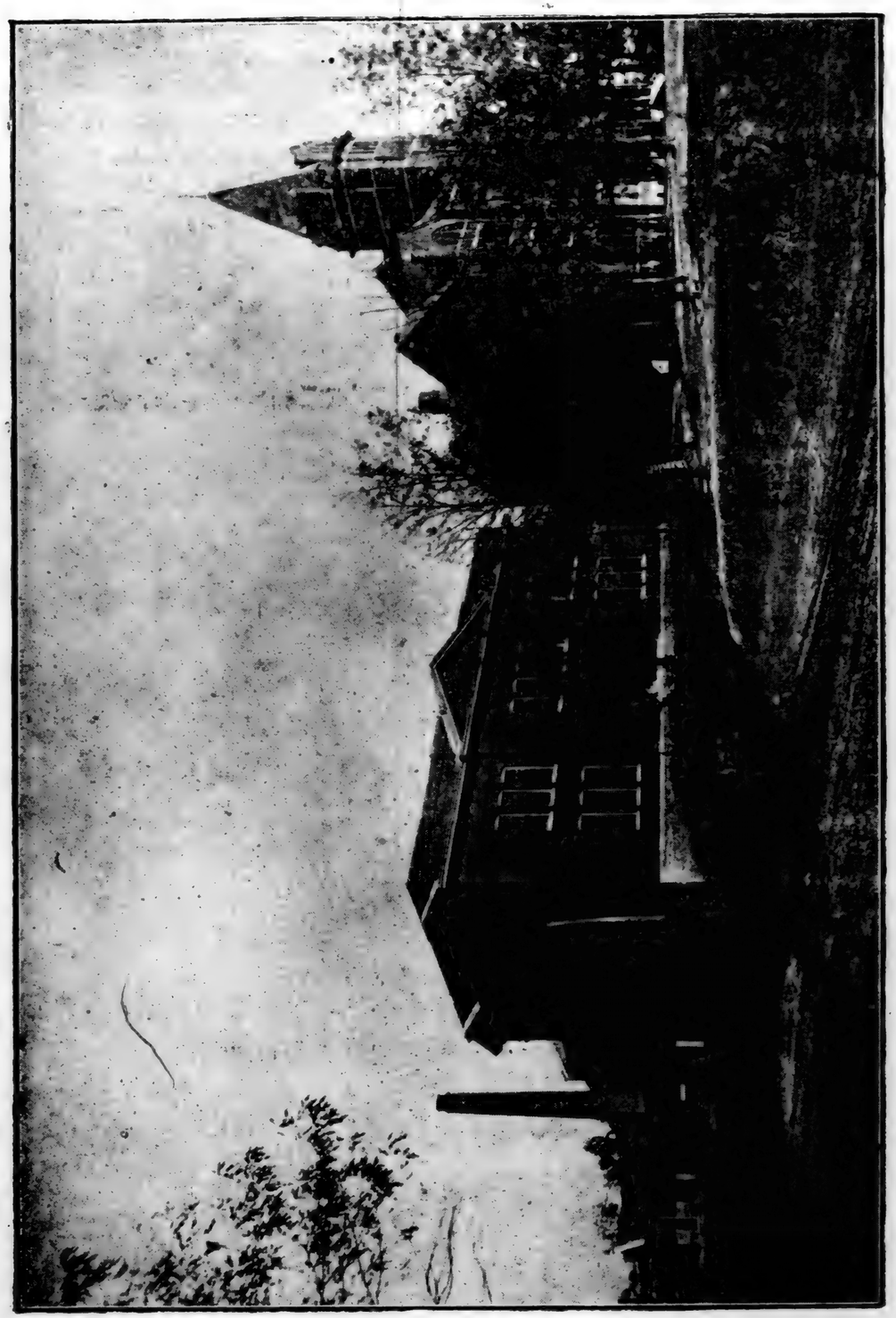

GEORGIA SCHOOL OF TECHNOLOGY.

GEORGIA SCHOOL OF TECHNOLOGY.

ORGANIZED 1888.

ATLANTA, - - GEORGIA.

A SCHOOL OF MECHANICAL ENGINEERING. A DEPARTMENT OF THE UNIVERSITY OF GEORGIA.

COMMISSION:

Mr. N. E. HARRIS.....Macon, Ga
Mr. S. M. INMAN.....Atlanta, Ga
Mr. E. R. HODGSON.....Athens, Ga
Mr. O. S. PORTER.....Covington, Ga
Mr. COLUMBUS HEARD.....Greensboro, Ga
Mr. D. N. SPEER.....Atlanta, Ga
Mr. W. B. MILES.....Atlanta, Ga

FACULTY.

ISAAC S. HOPKINS, PH.D., D. D.,
President and Professor of Physics.
LYMAN HALL, (West Point),
Professor of Mathematics.
Rev. CHARLES LANE, A. M.,
Professor of English Language and Literature.
WILLIAM H. EMERSON, PH. D.,
Professor of Chemistry
J. S COON, M. E,
Professor of Mechanical Engineering and Drawing.
G. E. CASSIDY,
Superintendent of Shops.
D B. OVIATT, M. E.
Adjunct Professor of Drawing.
F. O. SPAIN, (S. C M A.)
Adjunct Professor of Mathematics.
ERNEST E. WEST, (Annapolis),
Adjunct Professor of Physics.

FOREMEN—INSTRUCTORS.

MECHANICAL DEPARTMENT.

H. T. ROFFE, Foreman in Machine Shop.
T. O. JONES, Foreman in Wood Shop.
HORACE A. THOMPSON, Foreman in Blacksmith Shop.
A. S. BUZZELL, Foreman in Foundry.

ANNOUNCEMENT FOR 1892-93:

Session begins last Wednesday in Sept., and closes last Wednesday in June.

St. Joseph's Infirmary.

Under Care of the Sisters of Mercy.

Rooms, with Nursing and Attendance, Eight to Twelve Dollars per week, Payable in Advance.

294 COURTLAND STREET.

Sister Mary Baptista, Superior.

TELEPHONE No. 742

ACADEMY

—OF THE—

Immaculate Conception

ATLANTA, - GEORGIA.

THIS Institution, founded in 1867, and incorporated with all the rights and privileges of an Academy, is a Boarding and Day School, under the direction of the Sisters of Mercy

The Academic year commences the first Monday in September and closes about the end of June. It is divided into two sessions—the first commences in September and the second in February.

The course of instruction embraces two departments, viz: 1st. The Preparatory Department. 2nd. The Senior Department.

The Preparatory Department, which comprises seven classes, is completed in seven years. It consists of three Primary, two Intermediate and two Grammar classes.

The Senior Department, which comprises four classes, is completed in four years. It consists of the first and second Senior classes and Graduating class.

Terms, Per Session, Payable in Advance.

Board and tuition in English, French and Latin, including bed, bedding and washing...$75 00
Music on piano, guitar or organ 20 00
Vocal music, special course... 20 00
Vocal music in class, no charge
Painting in oil or water colors. 20 00
Oriental china, pastel and Kensington.... .....$20 00
German taught at professor's charge. ... .
Fancy work and embroidery. 5 00
Summer vacation, if spent at the Academy..... 30 00

Embroidery, plain and ornamental needlework form no extra charge to boarders.

DAY PUPILS.

Primary division, per session..$ 7 50
Intermediate division 10 00
Grammar division..... ... 10 00
Senior division $12 00
Graduating division 14 00
Graduating fee..... 5 00

Musical Department.

The superior musical advantages of the Academy deserves special mention and render this department, in a peculiar manner, worthy of patronage. Great attention is given to both vocal and instrumental music, in which theory and practice are carefully combined.

Terms for Music per Month.

Piano, 8 lessons, 50 minutes each... .....$4 00
Piano, 4 lessons, 50 minutes each 2 00
Organ, 8 lessons, 50 minutes each 6 00
Guitar, 8 lessons, 50 minutes each..... ..... 4 00
Violin, 8 lessons, 50 minutes each.....$4 00
Vocal music, 8 lessons per month..... 4 00
Graduating fee in music..... ..... 5 00

Capital Female College,

34, 36, 38 ANGIER TERRACE, CAPITOL AVE.,

ATLANTA, - - GEORGIA.

MISS LEONORA BECK, PRINCIPAL.

ASSISTANTS.

LITERARY.

Miss Emma Williams ..... Mathematics
Miss Loy McAfee ..... English
Prof. W. W. Lumpkin ..... Elocution
Miss Lee Camp ..... Intermediate and Primary
Prof. B. T. Hunter ..... Physical Sciences

KINDERGARTEN.

Miss Willette Allen ..... Director
Miss Sadie McClellan ..... Assistant

HOUSEHOLD DEPARTMENT.

Miss L. P. Hargrove ..... Matron

DEPARTMENT OF MUSIC.

Miss Maggie Hahr ..... Instrumental
Miss Nellie Knight ..... Voice Culture

DEPARTMENT OF MODERN LANGUAGES.

Monsieur Benoit Collonge ..... Director
Monsieur Edouard Wellhoff ..... Assistant
Monsieur Lacroix ..... Second Assistant

ART DEPARTMENT.

Mr. Hal Morrison ..... Painting and Drawing

BOARD OF COUNSELORS.

Dr. I. S. Hopkins.
Dr. Jas. W. Lee.
Senator Jno. B. Gordon.
Governor W. J. Northen.
Dr. A. W. Calhoun.
Rev. J. M. Beck.
Judge Jas. Boynton.
Prof. Geo. C. Looney.
Dr. J. W. Heidt.
Hon. M. W. Beck.
Judge Sam'l Lumpkin.
Dr. H. P. McDonald.
Commissioner S. D. Bradwell.

The Scholastic Year of this College Begins the 12th of September and Closes the last of May.

With a standard as high, a curriculum as extended as that of a male university, with every department complete and presided over by specialists with the fullest realization of the deep import of the work awaiting—

Capital Female College

OPENS ITS DOORS FOR THE SESSION OF 1892-93.

THE GORDON SCHOOL,

FOR BOYS.

Strict military discipline, prompt obedience, courteous manners and thorough systematic school work are the requirements.

☞ For Catalogue, address

W. E. MEAGLEY, Head Master.

Gammon ✻ Theological ✻ Seminary

OFFERS TO ALL STUDENTS FOR THE CHRISTIAN MINISTRY THE FOLLOWING ADVANTAGES.

A course of study as thorough, extensive and well arranged as that of any institution in the country. Four professors who devote their entire time to the work of Theological Instruction. Elegant and complete Library Building, with a library of over 7,500 volumes. Fine Theological Hall—free tuition. Attendance of over 70 ministers and candidates represent 13 States and 24 Colleges and Academies.

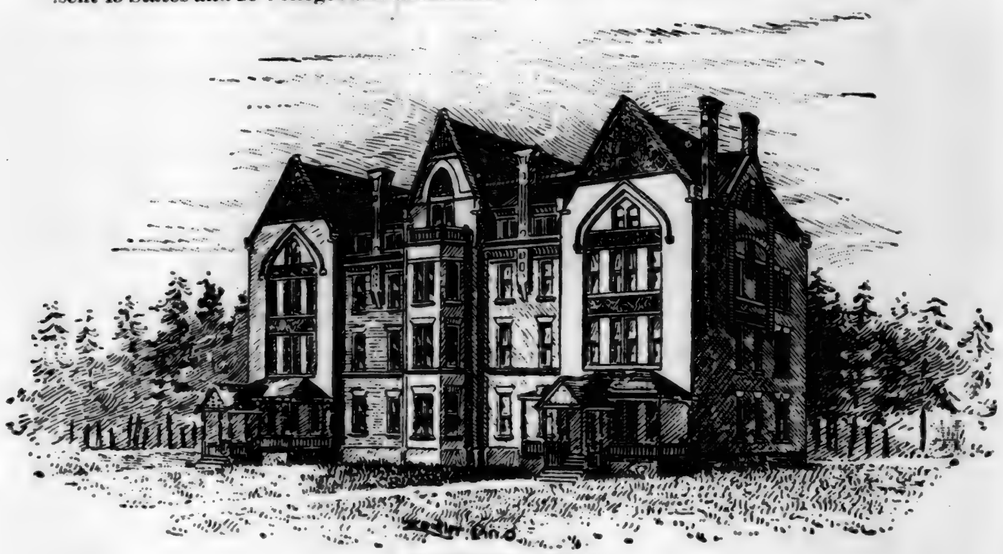

GAMMON HALL.

ATLANTA UNIVERSITY,

ATLANTA, GA.

TO STUDENTS: * *

Atlanta University offers an education in all studies from the Primary School up through Grammar, Normal and Collegiate Courses, together with industrial training in Carpentry, Blacksmithing, Farming, Printing, Cooking, Sewing and Dressmaking, at a total cost of from $92 to $96 a year for each student, including furnished room and board for eight months.

TO CAPITALISTS: *

The education which Atlanta University gives to the needy people of the South, renders your investments in this region more secure, increases the demand for the merchandise which you desire to sell, and renders more intelligent and efficient the labor that you employ. An endowment of at least $500,000 is needed to put the institution on a secure and permanent basis.

ADDRESS REV. HORACE BUMSTEAD, D.D.

PRESIDENT

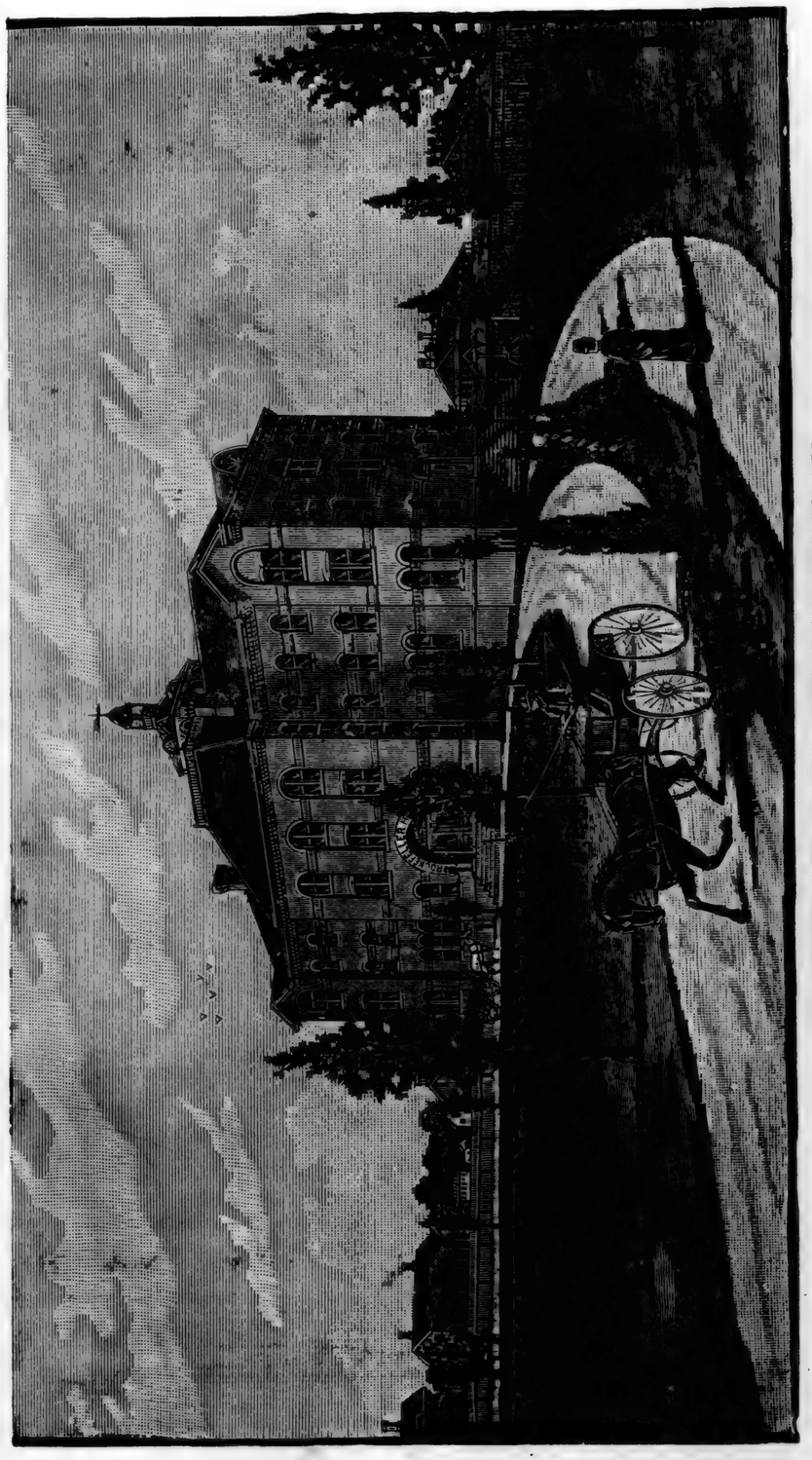

ROCKEFELLER HALL—SPELMAN SEMINARY.

SPELMAN SEMINARY,

FOR **WOMEN** AND **GIRLS**

99 LEONARD ST., ATLANTA, GA

Preparatory, Normal and Higher Normal and Scientific Courses.

Normal Training Department.

Special attention given to the preparation of pupils for teaching. To this end a Normal Training School is connected with the Seminary.

Industrial Department.

A prominent feature Instruction is given in Cooking, Washing, Ironing, Chamber Work, Sewing, Dressmaking, Printing, Shorthand and Typewriting. *The Spelman Messenger*, an eight-page paper, is issued monthly.

Nurse Training Department.

A department with two courses, professional and non-professional. A small hospital is attached where practical work is taught. A course of lectures is given by prominent physicians of the city during the entire term.

Missionary Training Department.

This department prepares graduates from our own and other similar institutions to be missionary teachers, family missionaries, and church and Sunday-school workers. either at home or in foreign lands.

Languages.

Modern Languages and Latin taught to advanced students when desired.

Board and Tuition.

Seven dollars per month in advance; otherwise, seven dollars and a half.

Street cars run every fifteen minutes from the corner of Broad and Marietta Stfeets directly to Leonard Street. For Catalogue and further information, address

MISS HARRIET E. GILES, PRINCIPAL.

MISS LUCY H. UPTON, ASSOCIATE PRINCIPAL.

MORRIS BROWN COLLEGE.

Morris Brown College

Cor. Boulevard & Houston, ATLANTA, GA.

ACADEMIC FACULTY:

A. ST. GEO. RICHARDSON,
Professor of Classics and Mathematics.

MISS FLORENCE D. MARTIN,
Instructress in English and Science.

MRS. B. F. HOYT,
Instructress in History and Methods.

MISS ANNIE B. THOMAS,
Instructress in English and Sec'y of the Faculty.

MISS CARRIE J. THOMAS,
Instructress in English and Latin.

MRS. ELLA T. LANDRUM,
Instructress in English Branches.

MISS JULIA ALLEN,
Assistant Primary Teacher.

REV. S. H. ROBERTSON,
General Superintendent and Treasurer.

BISHOP ABRAHAM GRANT,
President Board of Trustees.

RT. REV. W. J. GAINES,
Associate President Board of Trustees.

CALENDAR:

FALL TERM begins - -	September.
VACATION, - - -	December 23, one week.
WINTER TERM begins -	January.
VACATION, - - -	Last week in March.
SPRING TERM, - - -	April.

Term Examinations and Closing Exercises, last week in May.

Clark University.

FACULTY.

W. H. HICKMAN, A. M., D. D.,
President, Professor of Mental and Moral Philosophy.
W. H. CROGMAN, A. M.,
Professor of Latin and Greek, and Librarian.
D. MOURY, M. D.,
Professor of Physiology, and College Physician.
W. I. GRAHAM, A. M.,
Professor of Mathematics.
W. M. ALFORD,
Principal of Normal and English Departments.
MISS SARAH REAM, A. M.,
Professor of History and English Literature.
R. W BEIGHLE, A. B.,
Principal of Night School and Teacher in English.
H. O. TANNER,
Principal of Art Department and Professor of Drawing.
M. LOUISE LINEBARGER,
Principal of Music Department.
A D. HOUGHTON, M. E.,
Superintendent of Trade Schools.
MISS FLORA MITCHELL,
Superintendent of School of Domestic Economy.
MR. BACHELER,
Professor of Natural Science.
MISS SIBYL ABBOTT, Teacher in English.
MARIE I. HARDWICK, Teacher in English.
MRS. J. S. ROBERTS, Matron.

COURSES OF STUDY:

THEOLOGICAL, (GAMMON THEOLOGICAL SEMINARY)
COLLEGE CLASSICAL. COLLEGE PHILOSOPHICAL. COLLEGE SCIENTIFIC.
ACADEMIC. NORMAL. INDUSTRIAL NURSE TRAINING. MUSIC.

TELEPHONE 1227.

EXPENSES:

Tuition for Day Students, One Dollar per calendar month.
For Board, Furnished Room, Fire, Lights, Tuition, etc., per calendar month, Ten Dollars.

STRICTLY IN ADVANCE

Atlanta Baptist Seminary

WEST END OF FAIR STREET,
ATLANTA, GA.

ORGANIZED 1867. INCORPORATED 1879

For the Education of Colored Men.

The course of study covers ten years, and includes Preparatory, Normal, Classical, and Theological Departments, and is designed to fit its pupils for business life, the profession of teaching, or the work of the Gospel Ministry.

FACULTY.

REV. GEO. SALE, B. A., President.
REV. SAMUEL GRAVES, D. D., Professor in Theology.
A. T. VON SHULZ, B. S., Professor of Natural Sciences.
WILLIAM E. MARSHALL, A. M., Professor of Classics.
REV. WILLIAM E. HOLMES, A. M., Professor of English Literature and History.
MISS CARRIE E. BEEMERS, Teacher of Normal Methods.
GEORGE F. BROWN, Instructor in Music.
WILLIAM E. HOLMES, Librarian.
MRS. A. T. VON SHULZ, Matron.

TELEPHONE 1069.

J. B. WHITLEY,

DEALER IN

THE CELEBRATED

Christian Morlein Brewing Co.'s

CINCINNATI

BEER

BOTTLING WORKS:

Cor. Marietta and Means Sts.,

TELEPHONE 348.

ATLANTA. - - GEORGIA.

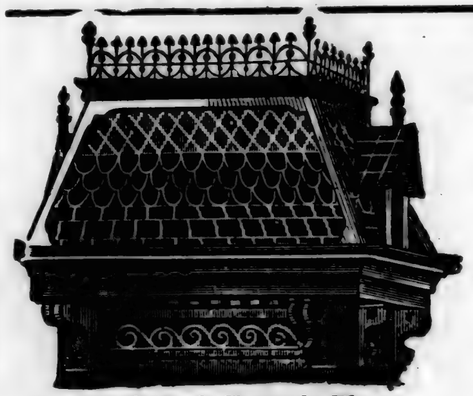

Shop and Yard, Waverly Place.

W. R. JONES & CO.

TIN, IRON & SLATE ROOFERS.

Manufacturers of Ornamental Galvanized Iron Cornices, Caps, Finals, etc. Ventilators and Sky Lights a Specialty.

☞ Jobbing Promptly attended to
☞ Estimates Cheerfully Given

10 LOYD STREET.

ATLANTA, GA.

W. O. MINTER,

Practical * Plumbing,

STEAM AND GAS FITTING.

Work promptly done in a first-class manner. Charges reasonable.

17 East Hunter Street. - - - Atlanta, Ga.

AGENTS FOR
C. E. RILEY & CO. (LATE RILEY & GRAY), BOSTON.
HOWARD & BULLOUGH'S
COTTON MACHINERY.

LANG & JACOB'S Oil Cabinets, Tanks, Vats Etc.

Manufacturers
BROWN & LANG'S Patent Movable Lease Rod.

E. LANG & CO.

Mill Supplies and Machinery.

OFFICE 48 WALL ST. P. O. BOX 683

ATLANTA, GA.

MILL SUPPLIES OF EVERY DESCRIPTION.

All kinds of Machinery Fittings, Arbors, Shell rolls, Fluted rolls, Loom Springs, Pickers, Forks, Straps, Metalic Lease Rods, Harnesses, Reeds, etc., Spindle and Flyer Repairs, Babbitt Metal, Card Clothing, Card Tools, Hand Cards, Emery and Emery Fillett, Sand Paper, Burlaps, Ropes, Twine. Starch, Sizing and Finishing Compounds, Leather and Rubber Belting, Belt Dressing, Hooks, Laces, Hose, Bobbins, Spools, Shuttles, Brushes, Travelers. Spindle Step Pumps, Glues, Grease, Paints, Oils, Packing, Roofing, Baling and Toilet Paper, Crayons, Roller Leather, Slasher and Roller Cloths, Watchmen's Time Detectors, etc

Deliveries made direct from manufacturers if ordered in large quantities.

F. M. JACK, AGT.

Steam = Bakery

And Manufacturer of

IMPERIAL CREAM BREAD.

Crackers, Candy, Cakes, Etc.

68 & 70 East Alabama St ATLANTA,

TRAVERS BROTHERS CO.

107 DUANE STREET AND 16 THOMAS ST., N. Y.

—— MANUFACTURERS ——

Pure Manilla and Sisal Rope,
Liberty Sea Island Twines,
Oriental Fancy Drug Twines,
Peerfess Sash Cords,
Mexican Hammocks and Attachments,
Silver Lake Braided Cords,
Twines of every kind.

Largest Factory of its kind in the U. S.

FACTORIES—WEST 51ST AND WEST 52d STS., NEW YORK.

BOORUM & PEASE,

STANDARD

BLANK BOOKS.

ABSOLUTELY FULL COUNT.

U. S. GOVERNMENT, STANDARD PAPER MEASURE,

24 SHEETS make 1 QUIRE, 20 QUIRES (or 480 Sheets) make 1 REAM.

BOORUM & PEASE, STANDARD BLANK BOOK MEASURE

25 SHEETS (100 p. p.) make 1 QUIRE, 1 SHEET makes 4 PAGES, 20 QUIRES or 500 Sheets make 1 REAM.

Blank Books—of every kind and for every purpose—business, educational, household and personal, ready made and made to order. **Albums**—Domestic, Photograph, Autograph and Scrap Albums. Large assortment. **Letter Copying Books**—Great variety. **Pads and Tablets**—Every grade, size and variety.

For Sale by S. P. RICHARDS & SON, Atlanta, Ga., and first-class Stationers everywhere.

BEFORE : INSURING : YOUR : LIFE

INVESTIGATE

THE LIFE RATE ENDOWMENT PLAN

OF THE

Union Central Life Insurance COMPANY.

By this Plan not only are the dependent ones provided for in case of death, but provision for the later years of the insured himself is made, if he lives.

The people are demanding this kind of insurance, so that all the leading companies are endeavoring to give them policies that contain at least some of the principles of our plan. But there is no plan yet so simple as the Life-Rate Endowment, such as the UNION CENTRAL has been issuing for so many years past.

We simply charge the ordinary life rate, the same as charged by this or any other company; the policy-holder pays the same amount each year, the dividends with all the accumulations remaining with the Company to the credit of each policy. In other words, we keep an individual account, in a business way, with each policy, taking the premiums paid, and all its share of interest and all profits of every description, and from this deducting each policy's share of the death losses and expenses, and when the policy has become self-sustaining, or when the policy has become matured, we pay it in full.

We never make any partial settlements; our policies, whether paid at death or maturity, are paid in full for the whole amount insured. It is not every one who can afford to pay the high rate charged by the different companies, but any one can afford to pay the ordinary life-rate for a policy, either with limited payments or otherwise, so our Life-Rate Endowment Policies are within the reach of all, and there is no other company in the field that issues a policy of the same kind that will be paid in full as an Endowment in the same time, and at the same price, nor one in which the profits are so large.

T. H. P. BLOODWORTH.

17 1-2 MARIETTA STREET. General Agent.

The Atlantic Works,

INCORPORATED 1853,

60 to 76 Border St., East Boston, Mass.

BUILDERS OF

Steamships, Tow Boats

AND

STEAM YACHTS

Marine Engines, Boilers, Tanks and General Machinery.

Manufacturers of the "DOOLEY PAPER CUTTERS."

NATIONAL BLANK BOOK COMPANY,

HOLYOKE, MASS.

MANUFACTURERS OF

Fine Memorandums

AND

BLANK BOOKS

OF EVERY DESCRIPTION.

CORRESPONDENCE SOLICITED.

New York Salesrooms—76 Duane Street.

HOPE NURSERIES,

29 KELLY STREET, Rear Fair Street School,

ATLANTA, GA.

Mr. & Mrs. M. P. Galceran, Props.

BEDDING AND GREENHOUSE PLANTS IN GREAT PROFUSION.

Large Variety of Pot Plants

AND SHRUBBERY

Cut Flowers, Decorations, Bouquets and Baskets for Entertainments and Funerals Arranged to Order.

These beautiful and productive nurseries are of easy access, on the Fair Street Dummy Line, and all lovers of floriculture should not fail to pay them a visit, as it is one of the handsomest gardens in Atlanta, teeming with almost every variety of flowers and shrubbery. One of the noted wonders of this garden is the large Marchel Neil Rose Vine, which from one bush forms an arbor 26x34 feet, filling one entire hot house, and from which between seven and eight thousand buds have been gathered at one crop.

TWO NEW HOT HOUSES RECENTLY BUILT.

Angier * House,

97 CAPITOL SQUARE.

One of the highest and most desirable locations in the city, overlooking the State Capitol grounds. Pure air and a good breeze. The choicest fare and your wants zealously attended to. Just the place to live and feel at home.

RATES REASONABLE.

The EVERETT PIANO.

Unexcelled in Power and Singing Qualities of Tone, Precision and Delicacy of Touch, Finish, Durability and Every Quality Requisite in a First-Class Piano.

S. P. Richards & Son, Sole Agents,

Atlanta, Georgia

EBERHARD FABER,

SOLE AGENT FOR

A. W. Faber's Lead Pencils.

MANUFACTURERS OF

Penholders, Rulers, Rubber Bands, Erasers,

TRACING CLOTH.

545 & 547 Pearl St., N. Y.
141 & 143 Wabash Ave., Chicago

FOR SALE EVERYWHERE.

☞ The information for this Directory was all written with "FABER No. 2," which years of experience has proved to be the best pencil for such use.

Davis & Turner,

Carriage and Wagon Works

AND FIRST-CLASS PAINTING.

BLACKSMITHING.

All kinds of REPAIRING and First-Class HORSESHOEING

60-62 North Broad Street.

CARL HENTSCHEL,

Dealer in Imported and Domestic

Wines, Brandies, Whiskies,

AND OTHER LIQUORS.

Fresh BEER Always on Draught.

Fine Tobacco and Cigars.

80 Decatur Street, Atlanta, Ga.

Fairfield Paper Co.,

FAIRFIELD, MASS.

Manufacturers of the following well known

PAPERS

Woronoco Bond.
Woronoco Linen Ledger.
Fairfield First Quality Linen.
Typewriter Bonds and Linens.

FAIRFIELD PAPER CO.

High Grade Box Papers.

WILLIAM TONK & BRO.,

Manufacturers and Importers of every kind of

Musical ✦ Merchandise.

The Edwin Guitars, Sterling Banjos,
Euterpe Band Instruments,
Emmet Professional Harmonicas,
Beau Ideal Violin Strings.

Ask your Music Dealer for them.

WILLIAM TONK & BRO.

26 Warren Street, New York.

VIRGINIA COMO LITHIA WATER CO.,

DENNIS & HYDE, Atlanta Agents,

19 WHEAT STREET, - - Y. M. C. A. BUILDING.

L. R. DENNIS, General Agent for the United States,

19 WHEAT STREET.

WHAT THE DOCTORS SAY:

"It gives me great pleasure to report that the water from the Como Lithia Spring is the best Lithia Water I have ever tried I do not hesitate to give it my highest endorsement.

Respectfully Yours,
C. M. PAINE, M. D.

Also endorsed by Dr J. J. Lawshe, Drs. Avary, Hicks, and others.

For Cure of Dyspepsia, Indigestion, Kidney, Liver, Bladder Complaints, Rheumatism and Rhematic Complaints.

☞ CALL AND SEE US AS TO TERMS TO AGENTS AND CUSTOMERS.

T. S. FIELD,

Professional ✦ Horse Shoer

No. 49 West Hunter Street.

Cures Contracted Feet, Corns, Split Hoofs, Quarter Cracks, Thrush and Stop Interfering, and keeps the Feet in good Healthy Condition, by a practical and skillful style of shoeing. All work gets my special attention I have in connection a Repair Shop for the accommodation of my customers.

All Kinds of Repair Work Promptly Done.

Music Books.

3 THE POPULAR THREE 3

Star of Bethlehem.—By J. H. Hall and J. H. Ruebush, Assisted by A. S. Kieffer.
A fine collection of Church Tunes, Anthems, Choruses and Glees. Contains 116 church tunes, 80 pages of class songs, 70 Sunday-school songs, 32 pages of anthems. Fine Rudimental Statements. 192 pages. 75 cents per copy; $7.50 per dozen.

New Starry Crown.—By Aldine S. Kieffer.
This book contains 128 pages, with Rudiments of Music attached. It has proven itself to be one of the most popular Sunday-school music books that has ever left the press. Thirty cents per copy; $3.00 per dozen.

Triune Hymnal.—For Congregational Worship and Sabbath Schools.
A collection of Hymns common alike to the Methodist, Presbyterian and Baptist hymnals, wedded to appropriate church music. Suitable for all denominations; 128 pages, bound in boards. Price per copy, 30 cents; per dozen, $3.00; postpaid.

Special rates on all the above books to teachers and agents. Write for confidential price list. Correspondence solicited. Address

The Ruebush-Kieffer Co., Dayton, Va.

☞ WRITE FOR FREE SAMPLE COPY OF MUSICAL MILLION.

Palmer's * Patent * Hammocks.

MANUFACTURED BY **I. E. PALMER,** *MIDDLETON, CONN.*

ALSO MANUFACTURE

Crinoline Linings, School Bags, Palmer's Patent Pulleys, Etc.

Illustrated Catalogue and Price List will be sent to the trade only, on application.

G. B. PARKER & CO.

Formerly the G. H. Irby Horse Shoeing Co.

Practical Horse Shoers.

We Employ Nothing but

First-Class WHITE SHOERS.

We use Hand-Made Shoes for all of our finest work. All work receives our PERSONAL ATTENTION—therefore we guarantee perfect satisfaction.

31 South Forsyth Street.

G. B. PARKER & CO.

Anderson Doke,

THE OLD RELIABLE

Safe and Machinery Mover.

Office: Basement West Alabama and Broad Sts.

Reasonable Prices Prompt Attention to Orders

A. J. Delbridge,

THE ANATOMICAL AND PREMIUM

Boot * and * Shoe * Maker.

GUARANTEES ALL FITS
— AND —
PERFECT SATISFACTION.

☞ I am at my old stand, where I have been for 18 years. If you desire anything in my line, call and see me at

22 Whitehall St., (Under James Bank) Atlanta.

☞ Work forwarded to any place by Express or as desired

☞ The First Colored Undertaker who Graduated from the Clark School of Embalming in Georgia

David T. Howard,

Undertaker and Embalmer

FUNERALS and everything pertaining thereto conducted in a strictly first-class manner. I guarantee the Perfect Preservation of all bodies Embalmed in my establishment.

Dealer in FINE CASKETS, COFFINS and ROBES of Every Description.

12 PIEDMONT AVENUE.

C. A. RAUSCHENBERG & CO.

BUTCHERS;

DEALERS IN FINE

Tennessee Beef, Pork, Mutton and Manufacturers of Sausage.

YOUR PATRONAGE IS SOLICITED.

133 Whitehall Street,

Telephone 466. ATLANTA, GA.

J. M. GRAY,

HOMEOPATHIC

Veterinary Surgeon,

ATLANTA, GA.

Residence 176 Ivy St.
Office, W. O. Jones,
59 & 61 S. Forsyth St.

Manufacturer of Pollard's Patent Horse and Mule Feed.

Fashionable Dressmaking Parlors.

MADAME PAULIN,

RECENTLY FROM PARIS.

The Latest Styles, Best Fit.
Universal Satisfaction Guaranteed.

Room 3, Upstairs, - - 56½ Whitehall Street.

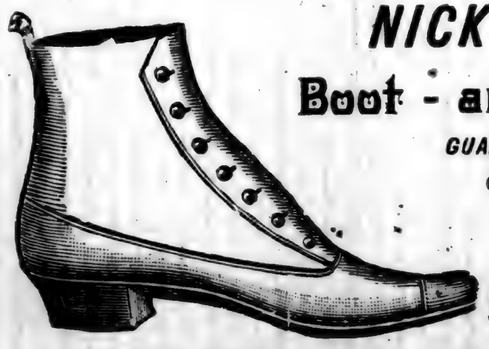

NICK HOLMES,

Boot - and - Shoemaker,

GUARANTEES ALL WORK.

61 S. Broad St.,

ATLANTA, GA.

Also a Full Line of

STAPLE AND FANCY GROCERIES AND COUNTRY PRODUCE,

207 WEST MITCHELL STREET.

Mrs. M. Sugarman,

ORNAMENTAL ✱ HAIR ✱ WORKER

Ladies' and Children's Hair Cut, Dressed and Shampooed.

Wigs and all Kinds of Hair-Work Made to Order.

40½ WHITEHALL STREET,

Hirsch Building.

The Ladies' Tailor System---Lessons Given Free

DRESS MAKING

BY MRS. WHATLEY

Cutting and Fitting Ladies' and Children's Dresses,

Mourning and Traveling Suits Made on Short Notice.

PAPER PATTERNS CUT AND FIT FOR 50c.

ROOM 14, SECOND FLOOR, CHAMBERLIN & JOHNSON BUILDING, WHITEHALL STREET. - Atlanta, Georgia.

Mrs. M. E. Magill,

Fashionable Modiste

48 E. HUNTER ST. . . ATLANTA, GA.

Orders from a distance promptly attended to and satisfaction guaranteed.

Atlanta Hair-Dressing Parlors,

H. G. Morgan, Prop't.

49 1-2 Whitehall St.

The Finest Establishment in the City

Ladies and Children's Hair Cut, Dressed and Shampooed. All Kinds of Wigs and Coiffures Made on Short Notice.

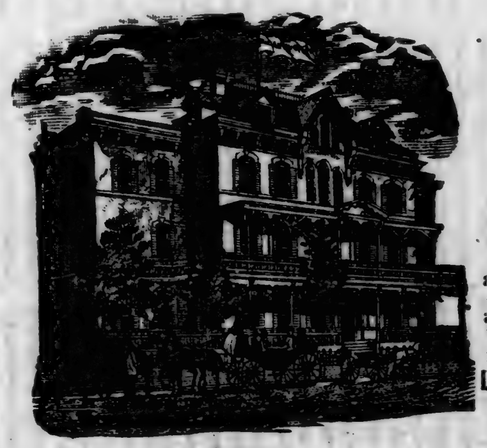

The Arlington;

85 Marietta St.

A First-Class Family Hotel.

Everything New. Rooms delightful and elegantly furnished. Accommodations strictly First-Class, and prices reasonable.

L. M. DIMICK, Proprietor.

Atlanta, Ga.

Mrs. A. Odair,

—FASHIONABLE—

DRESS-MAKER,

56 1-2 Whitehall St.,

ATLANTA, GEORGIA.

ATLANTA NEWSPAPER UNION,

H. D. WAKEFIELD, Manager.

Newspaper - Printers,

Publishers and Stereotypers.

114, 116 and 118 Loyd St.

ATLANTA, GA.

DRESS-MAKING.

Mrs. V. A. Foster.

Ladies and Children's Dresses
Made on Short Notice.

PAPER PATTERNS CUT AND FIT

Lessons in Cutting Given Free.

4th Floor Hirsch Building.

Wonderful World's Champion Scientific Tailor System.

Prof. O. H. de LAMORTON, Inventor. Prof. J. W. PARKER, Gen. Southern Agent.

No Fitting of Garments with this System.

Simplest and Easiest Taught System in the World.

JONES & PARKER,

DRESS MAKERS,

Mrs. E. J. Jones and Mrs. J. W. Parker.

70½ WHITEHALL STREET.

DRESSES + MADE + WITH + OR + WITHOUT + SEAMS.

MISS M. L. ASHTON, Manager.

Ornamental Hair Worker,

Ladies' and Children's Hair Cut, Dressed and Shampooed.

LADIES' AND GENTS' WIGS MADE TO ORDER.

Memento Hair Work a Specialty.

55 1-2 Whitehall Street, - - - ATLANTA, GEORGIA.

WILLIAM FINCH,

Tailor.

No. 7 Marietta St.,

Cor. Peachtree,

ATLANTA, - - GA.

Cutting, Making, Cleaning and Repairing

Done with Neatness and Dispatch.

CHARLES A. BREEN, PRESIDENT. HENRY SIMMONS, VICE PRESIDENT. THOS. H. J. MILLER, SEC'Y. & TREAS.

The Atlanta Manufacturing Co.

40 TO 46 COURTLAND AVENUE.

MANUFACTURERS OF

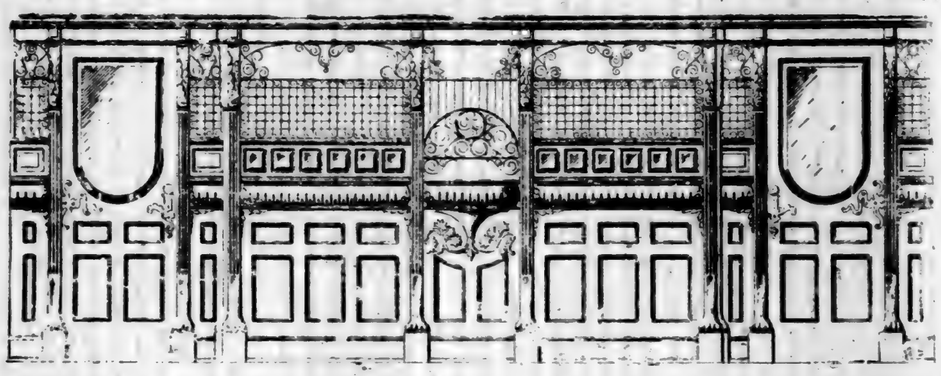

BANK, BAR, STORE

AND OFFICE FIXTURES.

Interior Finish, Stairs, Mantels, Desks,

AND ALL KINDS OF

FIRST CLASS CABINET WORK.

R. S. BRAMLETT,

Fruits, - Confectioneries - and - Fancy - Groceries.

Pure Ice Cream a Specialty.

Fine Cigars and Tobaccos.

Telephone 679. **77 PEACHTREE STREET.**

JOHN M. SMITH,

CARRIAGE BUILDER

Established 1870.

LARGEST FACTORY IN THE STATE.

122 and 124 Wheat St., Atlanta, - - - - Georgia.

Cut Rates on Stoves, KEEP YOUR

ON YOUR DOLLAR.

Don't buy any stove guaranteed one year until you see the

MEMPHI.

It is guaranteed five years. The only perfect system of ventilation. We are also sole agents for the celebrated Southern Queen W't Steel Range for hotels, boarding houses and private families.

For sale only by the Memphi Stove Co., Manufacturers of stoves, wholesale and retail dealers in stoves and house furnishing goods.

Don't be deceived. Sign Big Eye on canvas, 98 Whitehall St. Heaters from $1.25 up. Tin Sets from $1.25 up. Coal vases from $1.50 up. Everything in proportion. All goods marked in plain figures. Fair dealing is our motto.

Memphi Stove Co.,

R. A. WILLIAMS, Proprietor.
E. S. GOODWIN, Manager.

M. J. REEDER,

No. 60 South Broad Street,

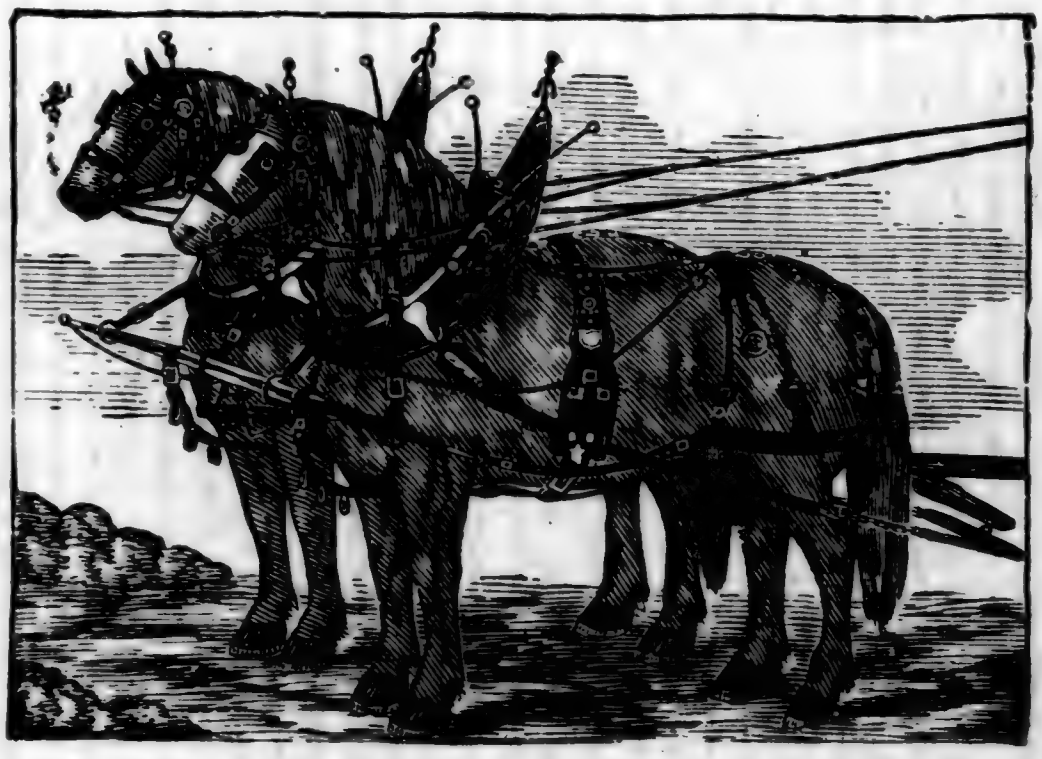

Wholesale and Retail Manufacturer of Fine Hand-Made

SADDLES AND HARNESS.

Dr. C. R. Jolly,

GRADUATE UNIVERSITY OF PENN.

Veterinary Surgeon.

14 LOYD STREET.

TELEPONE 219.

GATE CITY

Carpet Cleaning, Laying and Upholstering Co.

WIMBERLY & JOHNS, PROPR'S.,

275½ MARIETTA ST., - - ATLANTA, GEORGIA.

TELEPHONE 317.

Manufacturers of Tents, Awnings, Etc.

Carpets Cleaned and Laid. Furniture Repaired and Polished.
Mattresses Renovated. All work done promptly at Reasonable Charges.

SPECIAL DEPARTMENT

ARCHITECTS AND CONTRACTORS.

DEALERS IN

Builders' Material AND SUPPLIES.

J. S. KRAUS. J. D. HARRIS. F. T. RIDGE.

CATE CITY

ART GLASS WORKS

MANUFACTURERS AND DEALERS IN

STAINED, ORNAMENTAL AND LEADED GLASS.

MIRRORS MADE TO ORDER AND RESILVERED

129 MARIETTA STREET, ATLANTA, GEORGIA.

BRUCE & MORGAN,

ARCHITECTS,

Grant Building,

ATLANTA, GEORGIA.

Special Service in the Designing of Public Works, Churches, Schools, Colleges, Court Houses and Jails.

Can Refer to Many Erected in Various Parts of the Country.

B. F. McDUFFIE,

Contractor and Builder,

Repair Work a Specialty.

Office 38 1-2 Marietta Street. *ATLANTA, GEORGIA.*

ATLANTA CITY MARBLE WORKS.

A. S. ROBBINS, Proprietor.

Marble and Granite Monuments.

Granite for Buildings & Cemeteries.

Office and Works, 50 Loyd Street.

JOSEPH A. LeSUEUR. NILES A. RUNGE.

LeSUEUR and RUNGE,

ARCHITECTS.

41 OLD CAPITOL BUILDING,

ATLANTA, GA.

The best and finest Architectural work done, and Superintendence at the most reasonable prices.

Call and see their work. They Guarantee Satisfaction.

JOHN C. BLACKBURN,

BRICK MASON.

Furnace, Tile Setting, Foundation, Stack Work and Concreting a Specialty.

Room 748, Equitable Building.

REFERENCES:

Chas. H. Willcox, Southern Agent Harrison Safety Boiler Co., of Philadelphia, Pa.; Judge George Hillyer, Atlanta, Ga.; Atlanta Ice Co., Atlanta, Ga.; Crystal Ice Co.. Atlanta, Ga., Geo. W. Scott Mfg. Co., Atlanta, Ga.; The Atlanta Constitution, Atlanta, Ga.; Atlanta Cotton Seed Oil Co., Atlanta, Ga.; Hunnicutt & Bellingrath Co., Atlanta, Ga.; Chattahoochee Brick Co., Atlanta, Ga.; Sciple Sons, Atlanta, Ga.; J. H. Dinwiddie, Chicago; East Atlanta Land Co, Atlanta, Ga.; Oscar P. Lewis, Chief Engineer, Equitable Building; Guimarin & Engles, Atlanta, Ga.; Wingate & Mell, Atlanta, Ga.

PITTMAN & CO.,

F. A. PITTMAN, Proprietor.

CONTRACTORS AND BUILDERS.

Rough and Dressed Lumber, Mouldings, Brackets, Etc.

TELEPHONE 1040.

Office and Yard Cor. Hunter and Thompson Sts.

D. WOODWARD, Pres't. W. B. DISBRO, Sec. & Treas. WILL HAIGHT, Att'y.

WOODWARD LUMBER CO.,

Wholesale Dealers and Shippers of

LUMBER.

MANUFACTURERS OF

Doors, Sash, Blinds, Etc.

HARDWOOD INTERIOR FINISH, MANTELS, MOULDINGS,

Brackets and Stair Work, Window and Door Frames.

Office, Factory, Wareroom and Yard, Butler Street, Ga. Railroad.

TELEPHONE NO. 59, ATLANTA, GEORGIA.

G. W. FOOTE,

Practical Architect and Superintendent.

Plans and Specifications Made for all Classes of Buildings, Both Public and Private.

SATISFACTION GUARANTEED.

I am a Practical Man, and can make your Plans so that the cost will not go over amount you wish to put in Building

56 Inman Building, - - ATLANTA, GA.

TELEPHONE 751.

L. L. NUNN,

CONTRACTOR AND BUILDER,

36½ DECATUR STREET.

36½ DECATUR STREET.

Plans and Specifications for Buildings Furnished on Application.

J. S. BROOMHEAD. G. T. STREET.

BROOMHEAD & STREET,

(Successors to B. H. Broomhead.)

BUILDERS,

OFFICE, 38½ SOUTH BROAD STREET,

ATLANTA, - - - - GEORGIA.

ESTIMATES FOR BRICK AND FRAME BUILDINGS FURNISHED ON APPLICATION.

GEO. H. HOLLIDAY, PRES. J. C. CRANKSHAW, SEC'Y.

G. H. HOLLIDAY LUMBER CO.

Wholesale Dealers and Shippers of

LUMBER.

MANUFACTURERS OF

DOORS, SASH, BLINDS, ETC.

Hardwood Interior Finish, Mantels, Mouldings,

BRACKETS AND STAIR WORK. WINDOW AND DOOR FRAMES.

Office, Factory, Wareroom and Yard, 160 Peters Street.

Telephone No. 508. Atlanta, Georgia.

R. L. JONES,

Architect & Superintendent.

PLANS AND SPECIFICATIONS

For all classes of work, both public and private, at lowest possible rates, consistant with first-class work. Being a Practical Mechanic myself I know the builders' trade and can give you the exact cost of your building in advance, and can make your plans to meet the outlay you contemplated. I superintend all my work, and guarantee satisfaction in every particular.

CHARGES REASONABLE IN ALL CASES.

NO CHARGE FOR PRELIMINARY STUDY.

R. L. JONES,

80 MANGUM ST., ATLANTA, GA.

BUILDINGS OF EVERY DESCRIPTION.

M. T. LEWMAN & CO.,

PUBLIC BUILDINGS A SPECIALTY.

ESTIMATES FURNISHED ON APPLICATION.

CONTRACTORS AND BUILDERS,

732 EQUITABLE BUILDING,

ATLANTA, GA.

CENTRAL CARPENTER SHOP.

TIMME & ALBRIGHT,

Carpenters and Contractors,

44 S. PRYOR ST., ATLANTA, GA.

Cabinet Work and Furniture Repairing.

OFFICE AND STORE FITTING.

J. A. CORBALLY.

126 WINDSOR STREET.

Superintendent Public and Private Buildings.

ADOLPHE DIETZ,

ARCHITECT.

No. 31½ South Broad Street,

ATLANTA, - - - GEORGIA.

THE BEST AND FINEST ARCHITECTURAL WORK DONE AND SUPERINTENDENCE, AT THE MOST REASONABLE PRICES.

CHARLES W. SAMPLER,

44½ Marietta Street. Residence, 219 Irwin.

Contracting Painter

AND HARD OIL FINISHER.

Fine Furniture Repaired at Residences.

LARGE BUILDINGS WHERE STAG'NG IS REQUIRED —A SPECIALTY—

WILL DO WORK ANYWHERE IN THE STATE.

GOOD PAY, GOOD WORK. CHEAPEST in the END.

WILL NOT USE SHODDY STUFF AT ANY PRICE.

WM. BENSEL. GEORGE B. HINMAN.

BENSEL & HINMAN,

Contractors and Builders,

66 EAST ELLIS STREET,
ATLANTA, GA.

ESTIMATES
FURNISHED ON APPLICATION.

GATE CITY
Electric Supply & Construction Co.

J. B. HOLLIS, GENERAL MANAGER.

ELECTRICAL ENGINEERS AND CONTRACTORS.

Hotels, Residences and Factories Equipped with Electric Bells, Lights and Watchman Time Detectors.

We Make a Specialty of Isolated Electric Light Plants.

A COMPLETE LINE OF SUPPLIES ALWAYS IN STOCK.

P. O. BOX 154. 37 MARIETTA ST.

R. C. MITCHELL. M. G. PARKER.

MITCHELL & PARKER,

DEALERS IN

LUMBER,

Laths, Shingles, Etc.

383 Marietta St., cor. Simpson.

TELEPHONE 332.

Atlanta, - - - Georgia.

MOSES LIPES,

Contractor and Builder

AND

Contracting Painter,

16 PIEDMONT AVENUE. 16

J. T. LOFTON & CO.,

86 Peachtree Street, Junction Broad,

Artistic Wall Paper

ROOM MOULDING AND PRESSED GOODS

A SPECIALTY.

TELEPHONE 1093. **ATLANTA, GA.**

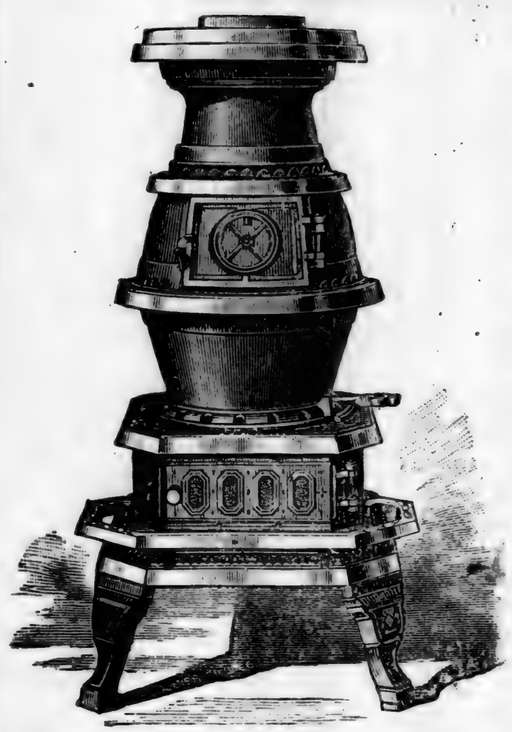

Hunnicutt & Bellingrath

COMPANY,

Cooking & Heating Stoves

Monitor Wrought Iron Ranges.

Fine Hard Wood Marbleized Iron MANTELS

Club House Grates, Plain and Enamelled Grates, Tile Facings, Tile Hearths, AT FACTORY PRICES

Sanitary Plumbers, Steam and Gas Fitters.

ARCHITECTURAL GALVANIZED IRON WORKERS & TIN ROOFERS.

Agents for Knowles' Steam Pumps, Dunning's Boilers, Morris & Taskers's Wrought Iron Pipe for steam, gas and water, Climax Gas Engines,

And dealers in Steam Fitters' and Plumbers' Brass Goods, Bath Tubs, Wash Basins, Marble Slabs, Water Closets, Stoves, Ranges, Hot Water Boilers, Furnaces, Marbleized Iron and Slate Mantels, Gas Fixtures, Pumps, Rubber Hose, etc.

Plans and Specifications furnished on Application.

Hunnicutt & Bellingrath Co.

52-54 Peachtree St., Atlanta, Ga.

F. PIANTINI & SON,

ARCHITECTURAL

MARBLE STONE, and WOOD **CARVERS**

. . . . DESIGNERS AND MAKERS OF . . . .

ARTISTIC FURNITURE,

INTERIOR - DECORATIONS - OF - PLASTER,

44 Courtland Avenue,

ATLANTA, GEORGIA.

Awards with Medals and Diplomas at Piedmont Exposition, 1890 and 1891; Vienna Exposition, 1873; Treviso Exposition, 1871; Academy of Art, Milano, 1862 and 1863; Rovigo Exposition, 1879.

JOHN F. STEINHAUER,

Plumbing,

STEAM, GAS FITTING

AND SEWER WORK.

TIN AND SHEET IRON ROOFING,

GALVANIZED IRON CORNICE WORK.

GAS FIXTURES A SPECIALTY.

TELEPHONE 486

96 WHITEHALL STREET, ATLANTA, GA.

L. W. PHILLIPS,

GENERAL REPAIR SHOP.

Orders for Cabinet and Carpenter Work of all kinds receive prompt attention.

Store-fronts, Store and Office Fixtures a Specialty.

A TRIAL ORDER AND SATISFACTION GUARANTEED.

73½ S. Broad Street, - - ATLANTA, GA.

FULTON LUMBER CO.

MANUFACTURERS AND DEALERS IN

Long * Leaf * Yellow * Pine * Lumber,

SASH, DOORS, BLINDS AND BUILDERS' HARDWARE,

Mantels, Door and Window Frames.

Interior and Exterior Finish, Mouldings, Ornaments, Etc.

OFFICE, WAREHOUSE AND FACTORY,

TELEPHONE 1045. COR. MITCHELL & MANGUM STS.,

ATLANTA, GEORGIA.

BUTT & SMOOT,

Architects * & * Contractors,

111 SOUTH FORSYTH ST.,

Atlanta, - Georgia.

C. • R. • SNYDER,

MANUFACTURER OF

Hill's Pat. Inside Sliding Blinds

THE BEST AND CHEAPEST INSIDE BLIND IN THE WORLD.

Improved Venetian Blind and Perfection Sliding Screens.

HYDRAULIC PRESS BRICK.

LIME,

CEMENT

And other Building Material.

Send for Catalogue And Price-Lists.

No Hinges. Works like a Sash.

Telephone 791. No. 41 North Broad St., ATLANTA, GA.

THE BELMONT.

MRS. G. H. GUERRARD, MANAGER.

A High Class Family Hotel.

Southwest Corner Walton and Cone Sts. - Atlanta, Georgia.

GEORGE E. HOPPIE,

INVESTMENTS.

Street Railway Properties,
Real Estate Securities,
Industrial Syndicates.

Brown Building, 2-4 S. Broad.

ATLANTA

City · Directory

FOR

1893

Containing an Alphabetical List of Business Firms and Private Citizens, A Directory of the City and County Officers, Churches, Public and Private Schools, Benevolent, Secret and other Societies and Associations, etc., etc.

A COMPLETE

CLASSIFIED BUSINESS DIRECTORY

ALSO AN

Improved Street Guide of the City.

VOLUME XVII.

PUBLISHED BY

H. G. SAUNDERS,

SECRETARY ATLANTA CHAMBER OF COMMERCE,

Chamber of Commerce Building.

S. P. RICHARDS & SON, Sales Agents,

37 WHITEHALL STREET.

CONSTITUTION PUBLISHING COMPANY, PRINTERS,

1893.

Entered According to Act of Congress in the year 1893 by H. G. Saunders, at Washington, D. C., in the office of the Librarian of Congress.

INTRODUCTION.

THE seventeenth volume of the Atlanta City Directory is submitted to the severe and searching test to which it will be daily exposed, with a confidence acquired by the experience of years. The facts related have been obtained by an interview with every adult resident of the city, and the work and the data it contains are of vital importance to the public. Extensive and expensive preparation are necessary for the successful publication of a directory for a city like Atlanta, together with a thorough knowledge of every locality within and adjacent to the city, and the cultivation of habits of observation by the entire force engaged on the canvass and compilation, is indispensible. A properly prepared Directory is far more than a mere catalogue of the names, addresses and occupations of citizens. It is a historic record, in detail, of a city's progress and is frequently used by those making investment in, or contemplating removal to a strange city, for the purpose of satisfying themselves as to the measure of prosperity such a city enjoys, and what the future is likely to develop for it. Recognizing these facts, I have used every endeavor and spared no expense in making this work a complete exhibit of the Atlanta of to-day.

The result of the census taken in connection with the work is, to me, somewhat disappointing, numbering only 104,421—an increase of about 2,000 during the past year. This is a smaller percentage of increase than has been shown in any single year in the past half decade, and is accounted for in a great measure by the removal of the headquarters of the Richmond & Danville Railroad system, the demolition by fire of the Glassworks, and similar calamities, which, however, have been more than counterbalanced by the influx of strangers. The building operations of the city have been larger than in any other one year of her history. Over a thousand buildings have been erected, among them the Equitable building, which is the most complete office building in the South, the Inman building just completed, and the Grant building remodelled, rank with the first-class office buildings of any metropolitan city. The Aragon Hotel closely follows the Equitable building in architectural beauty and perfect appointments. The new Emery block, the new Mitchell building, the new Police Station, the new Fire Department headquarters, the new Forsyth street bridge, the new Opera House, new Concordia building, new Home of the Friendless, new Medical College, Grady Hospital, new Telephone building, new Baptist Church, new Coker building, the new Waterworks, and many other enterprises, all represent enormous expenditures and were commenced or completed within the year 1892.

The city is in a better condition to-day, and its prospects are more favorable than at any other period of its existance. On every hand is ample evidence of material advancement and prosperity. In all lines of business, both wholesale and retail, there has been a regular and healthy growth, and our merchants, manufacturers and professional men are all far in advance of what they were a few years ago. Look upon the stately buildings which now grace our business thoroughfares, and are excelled for size, architectural grandeur and beauty of finish by no city of similar size; or take a walk through our residence districts and view the numerous magnificent dwellings with their elegantly improved grounds, which attract attention in every direction, or consider the advances made in railway facilities, rapid transit lines, bridges, streets, sidewalks and suburban improvements,

and it is clearly seen that Atlanta has developed marvelously in the past few years. Fewer idle people have been found than in any previous year since 1887, and all those employed are evidently earning good wages, for their homes have all the indications of comfort and contentment. The business men are doing well, and many are enlarging their premises and extending their operations and building, or have contracted to build, new and commodious structures of their own.

One of the best evidences of a prosperous city is the patronage accorded to its City Directory, and in this particular, as in all others, Atlanta is preëminent. In thanking my subscribers for their very liberal encouragement and assistance, I have also the knowledge that the labor and painstaking care necessary to produce the work have been appreciated.

H. G. SAUNDERS.

Atlanta, Ga., Dec. 31st, 1892.

ATLANTA, GEORGIA, 1893.

Atlanta was incorporated as a city in 1847, and has been the Capital of the State of Georgia since 1868. It is the county seat of Fulton county, and is the largest and most important city in the State; is 101 miles northwest of Macon; 171 miles west of Augusta; 167 east of Birmingham, Alabama, and 138 south of Chattanooga, Tennessee. Population in 1860, 9,555; in 1870, 21,788; in 1880, 37,499, and in 1893, 104,421; about one-third of these are negroes. It is an important railway center, and very appropriately termed the "Gate City of the South." Nine railroads center here. They are the "Central," the "Georgia," the "Richmond & Danville," the "Atlanta & West Point" and "Western Railway of Alabama," the "Georgia Pacific," the "Western & Atlantic" and the "Nashville, Chattanooga & St. Lous," the "East Tennessee, Virginia & Georgia," the "Georgia, Carolina & Northern," and the "Atlanta & Florida." There are ninety-four miles of street railways—seventy-three electricity, eighteen dummy and three horse-car. Atlanta lies 1,085 feet above the sea level and is built upon hilly ground, and occupies the highest point or dividing ridge between the Gulf on the west and the Atlantic Ocean on the east. The city is laid out in the form of a circle, about three and three-quarter miles in diameter, the Union Passenger Depot being the pivotal point. L. P. Grant Park, about two miles from the depot, contains fine drives, lakes, etc. The Piedmont Driving Park, located about the same distance in the northern part of the city, is also a very popular resort for its members. The principal public buildings are the State Capitol, the Court House, the United States Custom House,

Fire Department Building, Police Headquarters, and the Chamber of Commerce Building. There are also some unusually fine Office and Church buildings and College structures. The principal manufactories consist of three large Cotton Mills, four large Furniture Factories, two Cotton Seed Oil Mills, a Brewery, four Manufactories of Fertilizers, thirteen Planing Mills, two Coffin Factories, a Bridge and Iron Works; in addition to which, Carriages and Wagons, Hats, Stoves, Soap, Boots and Shoes, Clothing, Elevators, Optical Goods, Brick, Marble, Spring Beds, Wire Goods, Pianos, Matches, Tools, Ink, Ice, Stained Glass, Engines and Boilers, Iron Fence, Excelsior, Cutlery, Chemicals, Railroad Cars, Packing Boxes, Baking Powder, Harness, Patent Medicine, Trunks, Tin-ware, Tobacco and Cigars, Glass, Show Cases, Terra Cotta, Saws, Paints and Varnishes are also manufactured to a considerable extent. There are also two large Railway Shops located in the city. The business of the city amounts to $140,000,000, annually, exclusive of $30,000,000 produced by the various manufactories. The total valuation of property, real and personal, is $78,760,000; actual value from one-half to two-thirds more. Twenty-one banking establishments, with a total capital of $5,500,000, do the business here; two of the number being National Banks, deposits $9,000,000. The city is governed by a Mayor and board of twelve Councilmen and six Aldermen. The police force consists of 141men, including officers, and are under the control of the Board of Commissioners. The Fire Department consists of eighty-three men, three steamers, four hose wagons, three hook and ladder trucks, about 16,000 feet of hose and a chemical. The Public School System, established in the year 1872, is regarded as nearly perfect as an educational system of any city can be. There are nineteen Public School buildings, with a seating capacity of 8,500; 120 teachers, to whom $65,000 is annually paid in salaries. The private educational institutions consists of four Medical Colleges, a Dental College, Law College, four Young Ladies' Seminaries and two Collegiate institutions for boys. The Georgia State Technological School has recently been erected here, and is engaged in a grand sphere of usefulness. In addition to this are six large institutions for the education of colored men and women. Ninety-eight Church edifices are in existence, comprising all the recognized sects; two libraries, the Young Men's Library and the State Library, together boast about 30,000 volumes. Thirty-five miles of Atlanta's streets are paved entirely with belgian block, and the city is lighted by electricity. Aggregate financial transactions of Atlanta Post office

for last year, $2,871,271.46. Atlanta's Clearance-house business average $4,000,000 per week. Atlanta is the second largest horse and mule market in the world, last year's business amounting to $5,462,500. Atlanta's new Water Works cost $500,000. Water brought from the Chattahoochee river, seven miles. One thousand and forty-one new buildings erected during 1892 cost $7,000,000. Atlanta has an unbroken line of Railways to five South Atlantic and four Mexican ports. The climatic advantages permit our merchants to carry stocks of merchandise through the summer with safety. Two hundred and twenty wholesale Mercantile Houses, with 1,000 travelers in the Southern States, do an annual business of over $95,000,000. Retail Mercantile Business of over $45,000,000. Six hundred and thirty-three Manufactories. Capital, $19,190,000. There has never been a boom here, and both population and value have advanced steadily since the war. Atlanta is within easy reach of coal and iron, and is only a few hours by rail from Birmingham, Chattanooga, etc. Climate is excellent the year round, and this has helped the growth of the city as much as any one thing. Atlanta is the great wholesale distributing point for the Southeast. It is also a great manufacturing center, and new enterprises are being continually started. The city is built almost entirely of brick, and the streets are paved with belgian block. It is a modern, pushing, energetic city, and has reached the point when its future is assured. The first settlement on the site now occupied by the city was in 1839. A year or two later the place was called "Terminus." In 1843 it was a town, and had undergone another change in nomenclature, being then known as "Marthasville." In 1847 the name was changed to "Atlanta." It was the chief seat of war from 1861 until the close of the war, and in 1864 was entirely destroyed by the invading army of General Sherman. The city has increased rapidly in wealth and population since.

GENERAL INDEX.

	Page		Page
Alphabetical List	369	Index to Advertisements	86
Changes, Removals, etc	90	Miscellaneous Dept	1327
Business Directory	1227	Street Directory	121

Index to Miscellaneous Information.

	Page		Page
Asylums and Hospitals	1333	Libraries	1337
Bible Societies	1337	Military	1337
Board of Aldermen	1327	Parks, etc.	1338
Board of Common Council	1327	Police Department	1332
Board of Education	1330	Post Office	1338
Board of Health	1329	Public Schools	1330
Board Police Commiss'rs	1329	Railroads	1340
Board Water Commiss'rs	1329	Relief and Benevolent	1343
Cemeteries	1333	Secret Societies	1343
Chamber of Commerce	1334	State of Georgia	1351
Churches	1334	Superior Courts	1352
City Officers	1327	Supreme Court	1352
Clubs and Societies	1333	U. S. Dist. and Ct. Courts	1352
County Officers	1350	U. S. Local Offices	1349
Fire Department	1331	West End—City Officers	1351
Judiciary	1352	Y. M. C. A	1337

Index to Advertisements.

	Page.		Page
Academy of the Immaculate Conception	25	Atlanta Guano Co	14
Albemarle The	375	Atlanta Law School	21
Albert W J	875	Atlanta Mnfg Co	56
Albright S A, cards in street directory		Atlanta Medical College	17
Alexander Junius	1365	Atlanta National Bank	355
Alexander & Willingham, opp	377	Atlanta Newspaper Union	54
American Trust & Banking Co, back cover and	355	Atl Rubber Stamp and Stencil Wks side lines	
Angier Clarence bottom lines		Atlanta Traction Co	3
Angier House	41	Atlanta Trust & Banking Co, side lines and	366
Arlington The	53	Atlanta University	29
Arnall C S	364	Atl Wire & Iron Works bottom lines	
Ashton Mrs M L	55	Atlanta & Florida R R	115
Atl Baggage & Cab Co, front cover		Atlanta & West Point R R	114
Atlanta Baptist Seminary	35	Atlantic Electropoise Co, top end and	10
Atl Brewing & Ice Co	15	Atlantic Works	40
Atl Consolidated Bottling Co, cards in business directory		Bacterio Medical Dispensary	7
Atl Consolidtd St Ry Co, opp	392	Bates G & Co back cover	
Atlanta Dairy Co opp	393	Beatty & Taylor	415
Atl Employment Agency	1257	Behling A H	417
Atl Engraving Co. opp	471	Bellamy M L	1316
		Belmont The	74
		Bennett B F	1305

	Page.
Benning A H	421
Bensel & Hinman	68
Bishop J V	81
Blackburn John C	63
Bliem & Leyh, side lines and	1305
Bloodworth T. H. P., center lines and	39
Bluthenthal & Bickart top lines	
Boorum & Pease	38
Bramlett R S	57
Broomhead & Street 66 and	452
Brown & King Supply Co. cards in St Dept	
Bruce & Morgan	61
Burns Mfg Co	16
Butler & Chambers, opp	470
Butt & Smoot	73
Byrd C. P. opp	471
C. & G. Electric Co	2
Caligraph	13
Camp Thomas	475
Campbell, H. B. opp	476
Capital City Bank, front edge and	359
Capitol Female College	26
Carlton P V opp	479
Castleman Humphreys	354
Chandler & Downing opp	488
Chattahoochee Brick Co back bone	
Chicago & Eastern Ill R R	120
Church John Co	42
Clark University	34
Clyde Steamship Co	117
Cobb T R R, opp	1285
Cobb & Grant	368
Cogswell Miss E N	1365
Collier J M	505
Collins Park & Belt R R	4
Commercial Travelers Bank	361
Consolidated Wagon & Buggy Co opp	509
Cooksey & Murphy	512
Cooper & Walker	1370
Corbally J A opp	66
Corona Coal Co center lines	
Cox J W	1284
Crankshhaw C W opp	520
Crankshaw J C & Co opp	521
Crist M Z	1252
Cronheim H	524
Cuesta A L opp	526
Cummins B F Co The	1354
Cunningham & Shedden, center lines	
Dahl C A & Co opp	530
Daly W R, opp	1284
Davis Edwards & Krug 535 and	1243
Davis J A J	43
Davis & Turner	43
DeGive H L	542
Delbridge A J	48
Delkin A L Co The, cards in street directory	
Dennis L R	45
Dennis & Hyde	45
Dennis & Roberts	1316
Dennison Mfg Co backbone and	12
Detroit Heating & Lighting Co, opp	1272
Deitz Adolph	57
Dixie Baking Powder Co, cards in street directory	
Doke Anderson	47
Domini John	1311
Dresden The, cards in street directory	
Dun R G & Co	354
Dunlap & Hutchins, opp	1284
Edwards & Son	1300
Eiseman Bros, cards in street directory	
Empire State Bank	367
Everett Piano	42
Everett, W. M	579
Excelsior Steam Laundry bottom lines and	580
Faber E	42
Fairfield Paper Co	44
Farley W B, opp	1285
Fidelity Mutual Life Assn bottom end and	365
Field T S 45 and	1274
Finch Wm	55
Fischer J A	588
Fischer & Anderson	589
Floyd J B & Co	1367
Foote G W	65
Foote Mord, opp	1284
Foote & Davies Co The, opp	594
Foster Mrs V A	54
Foy Austin	598
Franklin Publishing House opp	763
Frazee Orion	600
Freyer & Bradley Music Co side lines	
Fritsche & Lehmann, opp	437
Fulton Lumber Co, side lines and	72
Fulton Savings Bank	361
Galceran M P & Wife	41
Gammon Theological Sem'ry	28
Garrow Geo, cards in street directory	
Gate City Art Glass Wks	60
Gate City Carpet Cleaning Co	58
Gate City Electric Supply & Construction Co	68
Gate City National Bank, front cover	
G. C. & N. R. R	113
Georgia R R	118
Georgia School of Technology 22 and	23

Page.
Georgia Rubber Co . . . opp 615
Geter & Wesley 1366
Glenn L J, opp 1285
Glenn & Maddox, opp . . . 1284
Golden Transfer Co . . side lines
Goldsmith P Turner 724
Gordon School 27
Goza D C,
. . . cards in business directory
Graves A. 367
Graves Elevator Co, opp . . 1257
Gray J M 49
Gress Lumber Co . . bottom lines
Hagler H A & Co 743
Hall Bros 1243
Hall & Hammond, opp . . . 1284
Hammond N J & T A, opp . 1285
Handy Terrace Hotel . . . 1274
Harding J E 1249
Harris, Kraus & Ridge . . . 60
Harrison Jas P & Co . . opp 762
Hart F W Sash & Door Co . 1371
Hartford R F . . . bottom lines
Hartman Mfg Co . . . opp 764
Hawkes A K 767
Helvetia Milk Condensing
Co . . . . . 2 and 1371
Henderson J W 1325
Henry C R 775
Hentschel Carl 43
Herbert Bros 776
Hewitt Supply Co, cards in business directory
Hickey J E 779
Holcomb Bros . . . . . opp 988
Holliday G H Lumber Co,
. . . . . side lines and 66
Hollywood Cemetery Co . . 793
Holmes Nick 52
Holzman A 1365
Home Bank of Atlanta . . 363
Hope Nurseries 41
Hoppie George E 74
Howard Anderson . . side lines
Howard A G 360
Howard D T 48
Hoyle W E . . . . . side lines
Hunnicutt & Bellingrath Co,
. . . . . bottom lines and 70
Hyde E H . . . . . 85 and 1365
Illinois Central R R 110
Jack F M, side lines and. . . 37
Jolly C R. 58
Jones Electa D. 1316
Jones R Louis . . . . . opp 66
Jones W R & Co, cards in business directory . . . 36 and 843
Jones & Parker 55
Kangra Valley Tea Co, opp 846
Keeney H G 847
Kempton J F . . . . . opp 850
Kimball J C, Jr, opp . . . 1284
Kontz & Conyers, opp . . . 1284
Koppe Bros & Steinichen . . 1229

Page.
Kreigshaber V H,
. . cards in st and business dept
Land J S 1272
Lang E Co 37
Lanier & Appler 870
Latham E B 871
LeSueur & Runge, center
lines and 63
Lewman M T & Co . . . opp 67
Lincoln Miss Nannie 1317
Lipes Moses 69
Little Switzerland 9
Loeb D C, cards in st dept
and 885
Lofton J T & Co, cards in business directory and 70
Lofton M E 1286
Longstreet J G 1318
Lowry Banking Co, back cover and. 363
Lowry Hardware Co, opp 890
and 891
Lycett Wm 1229
Lynch Peter 894
L & N R R 105
McDuffie B F 61
McHugh Mrs P 1319
McNeal W S, . . . bottom lines
Magbee A D . . . . . opp 847
Magill Mrs M E 53
Magnolia Anti-Friction Metal Co . . . . . front cover
Mallard W J Jr, . . center lines
Mallory Steamship Co . . . 116
Marietta Marble Co, opp . . 612
Marietta & N G R R 111
Martin E W 924
Maryland Life Ins Co . . . 360
Memphi Stove Co,
cards in street dept and . . 57
Merriam G & C & Co . . . 1354
Merrill A H 358
Meyer L & Co . . . . . side lines
Mims L 356
Minor T A 943
Minter W O 36
Missouri Pacific R R 109
Mitchell Robert 945
Mitchell & Parker,
top lines and 69
Moncrief, Dowman & Co,
. . . . . top lines
Moncrief & Co, cards in street
. . . . . directory
Monroe T F & Son 8
Moody J N . . . . . side lines
Moore's Business College . . 531
Moore M K 1370
Morgan Bros 11
Morgan David 1272
Morgan H G 53
Morris-Brown College 32 and 33
Morris John Co. 1326
Motes C W, opp 958

Page.
Moyers W T . . . . . front cover
Mozley & Butler opp . . . 612
Mueller L A, cards in street
. . . . . dept
Mutual Life Ins Co of N Y,
. . . . . center lines
Mutual Printing Co opp. . . 962
Nathan G McD . . . . top lines
Nashville, Chattanooga & St
Louis R R 106
National Blank Book Co . . 40
National Tontine Building &
Loan Association 357
Nelson L D, opp 966
Nelson Walter 1367
New Era Gas Appliance Co,
opp 527
New York Life Ins Co . . . 356
Nicholes H M 1317
Norrell B C. 1300
Nunn L L, 65 and 972
Odair Mrs Agnes 54
Ogden & Felder . outside covers
O'Neal Hiram 1367
Orr V E 978
Overton & Dunn, . . center lines
Palmer I. E. 46
Parker G. B. & Co. 47
Parkhurst W F, ... 985
Patterson A A, ... 1252
Patterson R A Tobacco Co, . 989
Pattillo W P, ... side lines
Paulin Madame, ... 49
Pease W C, ... 993
Penn Mutual Life Ins Co . . 358
Perdue & Egleston, outside covers
Phillips L W, ... 72
Phœnix Mutual Life Ins Co, 364
Piantini F & Sons, ... 71
Pim & Taylor,
. . . . cards in Street directory
Pittman & Co, . . . 64 and 1249
Pratt N P. 1013
Purity Ice Co! 16
Q & C R R 108
Randall & Bro, . . . back cover
Rauschenberg C A 49
Read Transfer Co,
. . . . . cards in st directory
Reeder M J, cards in st dept
and 58
Renfro Mfg Co, . . . back cover
Reynolds B A 1032
Richards S P & Son 342
Ripley T J, opp 1285
Robbins A S 62
Roberts G P, opp 1285
Roe A E 1046
Rogers Miss Carrie 1317
Rosette W C 367
Ruebush Kiefer & Co 46
Ruhman G H 1052
Ryan D W. 1366
Ryan Miss Mary. . . . . side lines

Page.
R & D R R 112
St Joseph's Infirmary. . . . 24
Sampler Charles W. . . . 67
Saunders H G, opp 489
Scott G W Mfg Co 1259
Seaboard Air-Line 113
Seitzinger T F 1306
Shepard F B, cards in business department and . . . 365
Sheriff P C 1075
Sims Bros 1078
Smith H H 1250
Smith J M 57
Smith O A 1092
Snook P H & Son opp. . . . 471
Snyder C R 73
Southern Banking & Trust
Co 357
Southern Belting Co 1099
Southern Bureau of Information and Employment
bottom lines and 15
Southern Copying Co . . . 1249
Southern Dental College . . 20
Southern Furniture Co, side lines
Southern Medical College
. . . . . 18 and 19
Southern Mutual Building &
Loan Assn . top lines and 364
Southern Paint & Glass Co
. . . . . center lines
Southern Printing & Publishing Co, opp 1101
Spelman Seminary . . 30 and 31
Spence N C 1103
Starkey & Palen, opp . . . 368
Steinau Louis 1110
Steinhauer J F, front cover
and 71
Stephenson & Yarbrough,
. . . . . inside lines
Stevens J P & Bro, opp . . . 1256
Stivarius O E, opp 437
Stillwell-Bierce & Smith-Vaile Co 5
Stocks Coal Co . . . front cover
Stockton & Kuhrt, center lines
Sugarman Mrs M 52
Sutton H T 1366
Taylor J W 5
Thomas Julian P 1303
Thomason & Son, opp . . . 1136
Thompson A 1367
Thompson J S 1252
Thornton J A. 1552
Timme & Albright, opp . . 67
Tonk Wm 44
Torbett M B & Co, top lines
and 13
Travers Bros & Co, ... 38
Tripod Paint Co,
. . . cards in Street directory
Troy Steam Laundry, . . covers
Tunsell W B, ... 1150

Page.
Tye J & Co, ... 6
Union Central Life Ins Co, . 39
United States Life Ins Co, cards in business dept and 365
United Underwriters Ins Co, 1155
Walker M J, ... 1164
Washington Seminary - opp 488
Wathan & Co, ... 1172
Weaver C C, ... 1321
Wesleyan Christian Advocate, ... 14
Western & Atlantic R R, . . 107
Weyman & Connors, ... 366
Whatley Mrs G. 52
Whitcomb J T & Son . . 1239
Whitley J B 36

Page.
Whitlock M G & Co, cards in . . . . . business directory
Williams J W & Co 1366
Willson Whiskey Co, ...cards in business directory
Wimberly & Johns 28
Wilson Coal & Lumber Co opp 369
Woodside J J 1216
Woodward Lumber Co, back cover and 64
Woodward & Williams . . . 359
Woolf L I, opp 1284
Yarbrough H W . . . . top lines
Zachry W I 366

Changes, Corrections and New Names Received too Late for Regular Insertion.

Askew C R, flagman G C & N RR
ATCHISON W S, special agent Short Electric Railway Co, r Marietta, Ga
ATLANTA ELEVATOR CO, Joseph S Cook, pres and mngr, Ed T Payne, sec and treas, Means near Ponder ave (Marietta cars)
Atlanta Spice Mills (See page opp 846)
Averett J M, sec and treas Consolidated Wagon & Buggy Co, r near Ponce De Leon Springs
Bailey A J, sten Sou Mutual Bldg & Loan Assn, bds 325 Peeples W E
Baker Samuel, (Baker & Morgan)
Baker & Morgan, (Samuel Baker Benjamin Morgan) mnfrs agts, 238 Equitable Bldg
Beatie & Witherspoon, (D A Beatie & W L Witherspoon) Union Stock Yard, cor Grant and G R R
BENSEL & HINMAN, (Wm Bensel, G B Hinman) contractors and builders, 66 E Ellis (See page 68)
Betty John E, painter, r 303 Decatur
BLACKBURN ROBT B, lawyer 48 Inman bldg, r 242 Woodward ave
Boaz C O, baggage master G C & N R R
Bon-Air Hotel The, W Grimm propr. 128 Whitehall
Brannon Mary A, medicine 58 Inman bldg, r 141 Pulliam
Brooks Woodford (Mell & Brooks) r Edgewood
BRUSH ELECTRIC CO, S W Trawick Sou Agt, 447 Equitable
Cassin George S (Purtell & Cassin) r 13 Hill
Cathcart Franklin H (Cathcart & Rathburn) bds 36 Spring
Cathcart & Rathburn (Franklin H Cathcart, J Hall Rathburn) spcl agts Germania Life Ins Co of the city of New York, 39 Grant bldg
Chalfant Edward P, mgr bicycle dept Lowry Hardware Co, bds 110 Ivy
COMLY JAMES F, agt Michigan Mutual Life Ins Co, 38 Inman bldg, bds 106 Ivy
CONSOLIDATED WAGON & Buggy Co, Robt L Pendergrass pres, J M Averett sec and treas, 37-39 W Alabama (See opp page 509)
Coulon J M, clk J L Hogan, bds 114 Alexander
DeBelle Robert F, bkkpr M RICH & BRO. r 240 Woodward
Dida L H, wks Standard Oil Co
Dunson Walker, (Northen & Dunson), r 208 Woodward ave

EASTERLIN JOHN D, dist supt Sou Bell Tel & Tel Co, r 480 Jackson
Freisleben Abraham, (Freisleben & Co), r 456 Washington
FRITSCHE GUSTAVE, (Fritsche & Lehmann), fresco artists 78 N Broad (See page 437)
Fritz Walter, clk J M Stewart, r 82 Decatur
GEORGIA RUBBER CO, W B Capers pres, 83 Peachtree (See opp page 615)
Germania Life Ins Co of the City of N Y, Cathcart & Rathburn special agts 39 Grant bldg
GOODE & BECK, (Samuel W Goode, Albert L Beck), real estate and loans, 7 Marietta
HERRINGTON ALEX P, real estate 60 Marietta, r 158 Luckie
HOLLOWAY J S N, lawyer 66 Inman bldg, bds 110 Ivy
ILLINOIS CENTRAL R R, L W Collier coml agt, 10 E Ala
Johnson R A, real estate, 6 E Wall, r The Normandie
Laine George W, architect, 51 Old Capitol, bds 27 Wheat
LEHMANN (Fritsche & Lehman)
LESUEUR & RUNGE, (J A LeSueur, Niles Runge) architects, 26 Inman Bldg
LONGSTREET J G, supt and architect, Inman Bldg
MARIETTA MARBLE WKS, Mozely & Butler, proprs, Marietta, Ga (See page 615)
MICHIGAN MUTUAL LIFE Ins Co, J F Comly agt, 38 Inman Bldg
May & Beck genl agts Fidelity Mutual Life Assn 208 Equitable
Nance John S, eng W & A R R, r 115 Kennedy
Nash R R, bkpr A P Youngblood, rms 194 S Broad
Neal George H, wks G P R R, r 33 Corput
Nisbet Keith A, lawyer, 48 E Wall, r Fairburn, Ga
Purrington Edwin, lawyer, r 160 Washington
Rued Jacques, (Schneider & Rued), bds Hotel Weinmeister
Snider's Pharmacy, M M Snider propr, 524 Decatur
STIVARIUS O E, aluminum silverware, 78 N Broad (See opp page 437)
STOCKARD CHARLES C, physician, office and residence 62 N Forsyth, tel 757
Tarr Thomas E, cond Atl Con St R R, r 23 Fowler

JOHN V. BISHOP,
CONTRACTOR,
BUILDER AND
STAIR BUILDER.
Brick and Stone Work A Specialty.
86 SUMMIT AVE., ATLANTA, GA.

FINE JOB PRINTING

THE

Constitution Job Office

IS the best equipped office in the South, and is therefore better prepared to do *all kinds* of Printing at short notice. We employ nothing but first-class workmen each; and every one is an artist in his profession. We make a specialty of Catalogues and all kinds of pamphlet work. Bill Heads, Letter Heads, Envelopes, and all kinds of Commercial work. We also carry the finest line

WEDDING INVITATIONS AND CARDS

in the South. You will always find the latest designs at our office. Our prices are much cheaper than you will find elsewhere. Parties wishing any kind of printing done, will do well to write us and get figures before placing their orders. Address all communications to

W. J. CAMPBELL, Manager,

Constitution Job Office

West, North West & South West

VIA THE

L & N

Louisville & Nashville R. R.

IN THROUGH CARS

From ATLANTA

To NEW ORLEANS,

MEMPHIS

or St. LOUIS,

THE SHORT LINE TO

CHICAGO.

It will pay you to consult Agents of this Company before buying Tickets. Our Motto is

Speed, Safety and Comfort.

FRED D. BUSH,
Dist. Pass. Agent, L. & N. R. R.,
No. 36 Wall St., ATLANTA, GA.

Y. VANDENBERG, T. M., LOUISVILLE, KY.

C. P. ATMORE, G. P. A., LOUISVILLE, KY.

NASHVILLE, CHATTANOOGA AND St.* Louis * Railway.

BEST ROUTE To and from Atlanta, Nashville, Louisville, Cincinnati, Chicago and all Northern and Western points, via Chattanooga.

OUR SPECIALTIES ARE

Through Cars Which have been run for years over this route from Atlanta, Chattanooga and Nashville to Memphis and Little Rock, in connection with Through Sleepers. Through Cars

QUICK TIME By reason of Perfect Rolling Stock, Rock-ballasted, Fish barred Track and Good Connections. QUICK TIME

LOW RATES Because of our Immense Business Facilities for handling it, and Generous Management. LOW RATES

3 Trains Daily Between Nashville, Chattanooga Louisville and Atlanta. 3

Connections CLOSE, SURE. * * Changes RARE, EASY.

AND MADE IN UNION DEPOTS.

Through Pullman Buffet Sleeping Cars Between Atlanta and St. Louis, Mo., and Between Jacksonville, Fla., and Nashville.

PARLOR CARS ON DAY TRAINS.

For further information call on or address

W. L. DANLEY,
General Passenger and Ticket Agent,
NASHVILLE, TENN.

Western & Atlantic R. R.

BATTLEFIELDS ROUTE.

SOLID TRAINS

WITH

Pullman Palace Sleepers

BETWEEN

ATLANTA AND ST. LOUIS, MO.,

AND BETWEEN

NASHVILLE AND JACKSONVILLE, FLA.

PARLOR CARS ON ALL DAY TRAINS!

UNION PASSENGER DEPOTS.

R. D. MANN.
No. 4 Kimball House,
Ticket Agent.

C. B. WALKER,
Ticket Agent,
Union Depot.

CHAS. E. HARMAN, Gen. Passenger Agent, Atlanta, Ga

Queen & Crescent ROUTE "CINCINNATI SOUTHERN"

THROUGH SLEEPING CARS

Twice Per Day, the Year Round,

BETWEEN

Atlanta and Cincinnati.

THE SHORTEST TO LOUISVILLE.

Connects at Cincinnati with Through Sleeping Car Lines for all Prominent Points in the

EAST, NORTH AND WEST,

And in the same Depot at Louisville with Through Trains and Sleeping Cars for

* * ST. LOUIS, CHICAGO, * *

and other Principal Points in the North and West,

VIA CHATTANOOGA OR BIRMINGHAM FOR NEW ORLEANS AND SHREVEPORT,

Where connections are made for

TEXAS, MEXICO AND CALIFORNIA.

D. G. EDWARDS, - General Passenger Agent,

CINCINNATI, OHIO.

The

Missouri Pacific Railway

AND THE

ST. LOUIS IRON MOUNTAIN

AND

SOUTHERN RAILWAY COMPANY.

Fast Freight LINES. Missouri Pacific Railway Fast Freight LINES.

TO AND FROM ALL POINTS

WEST, SOUTHWEST

and NORTHWEST.

D. E. King,
Commercial Agent.

E. W. Anderson,
Traveling Freight Agent.

24 EAST ALABAMA STREET,

ATLANTA, - - GEORGIA.

ILLINOIS CENTRAL RAILROAD

CENTRAL I.C. R.R. ROUTE

Famous Fast Freight Route.

—BETWEEN—

All Southeastern Points,

—AND—

Chicago, Milwaukee, St. Paul,
Sioux City, Kansas City, St. Louis,
and the North West

Also to New Orleans, Texas and California.

SHIP BY ILLINOIS CENTRAL RAILROAD.

For Information, Rates, etc., apply to

L. W. COLLIER,
Commercial Agent, Atlanta, Ga.

10 E. ALABAMA.

Marietta & North Georgia RAILROAD.

General Offices, Marietta, Georgia.

The Scenic Route to

Blue Ridge, Murphy and Knoxville.

Traversing the famous marble fields of Georgia and North Carolina.

Fine Hunting and Fishing.

Passengers via this line view by daylight the most picturesque scenery in the South. Fast time, close connections at Atlanta and Knoxville for all points North, South, East and West.

THE GREATEST SOUTHERN SYSTEM.

R. & D.

RICHMOND & DANVILLE RAILROAD.

The only line in the south operating every day in the year VESTIBULED LIMITED TRAINS composed exclusively of Pullman Palace Cars including Pullman Dining Cars.

This train runs solid between Atlanta and New York via Charlotte and Washington, having also Pullman Palace Drawing Room Cars between Augusta and New York.

TWO OTHER TRAINS DAILY
making a total of
3 Trains Daily between Washington & Atlanta, 3
With Pullman Palace Sleeping and Drawing Room Car Service, without change, to principal Eastern Cities.

THE GEORGIA PACIFIC DIVISION.
Atlanta and Texas Short Line.

The only short line to Birmingham, Anniston, Columbus, Miss., Memphis, Shreveport and all points in Mississippi, and Northern Louisiana, Arkansas and Texas Pullman Palace Sleeping and Drawing Room Cars, without change, between Atlanta and Kansas City, Atlanta and Memphis and Atlanta and Shreveport.

QUIC LINE TO NEW ORLEANS.

Improved schedules have been effected by this Company making **Quick Time** to New Orleans via Birmingham in connection with the Q & C Route. Pullman Vestibuled Sleeping Cars Atlanta and Birmingham and Birmingham and New Orleans.

For Rates, Reservations, Time Cards and other detailed information, apply to **No. 10 Kimball House, City Ticket Office.**

W. H. GREEN, General Manager, Washington, D. C.

SOL. HAAS, Traffic Manager, Washington, D. C.

J. M. CULP, Ass't Traffic Manager, Washington, D. C.

W. A. TURK, Gen. Pass. Agt. Washington D. C.

S. H. HARDWICK, Asst. Gen. Pass. Agt., Atlanta, Ga.

Seaboard Air Line.

THE NEW LINE

TO AND ON THE

NORTH and EAST.

Quick and Convenient Schedules

BOTH FREIGHT AND PASSENGER.

Short Line to Columbia, Charleston, and other South Carolina points.

Through Pullman Buffet Sleeper to Portsmouth, with close connection by rail or water to all Eastern cities; or at Weldon, all rail to the East.

JNO. H. WINDER, General Manager.

O. V. SMITH, Traffic Manager, Norfolk, Va.

F. C. BRYAN, Ass't Gen'l Frt. & Pass: Agt

H. W. B. GLOVER, Div. Frt. & Pass. Agent.

Rooms 741 & 743 Equitable Building, Atlanta, Ga.

Atlanta & New Orleans

* Short * Line *

—VIA—

Atlanta & West Point

—AND—

Western Railway of Ala.

MONTGOMERY & MOBILE ROUTE.

The Shortest and Quickest Passenger and Freight Route to

Montgomery, Selma, Pensacola, Mobile, New Orleans and all Points South and South-West.

Pullman Vestibule Sleepers

—BETWEEN—

New York and New Orleans.

Pullman Dining Car

North and South Bound on Trains 50 and 53

—BETWEEN—

Washington and Montgomery.

PULLMAN BUFFET CARS

On Trains 51 and 52 Between

Atlanta and New Orleans.

DOUBLE DAILY SERVICE UNEXCELLED.

The Direct and Favorite Route

To all Texas, California and Mexico Points.

EDMUND L. TYLER,
General Manager, Atlanta, Ga.

B. F. WYLY, JR.
General Agent,
No. 12 Pryor St., Kimball House,
Atlanta, Ga.

JOHN A. GEE,
General Passenger Agent,
No. 12 Pryor St., Kimball House,
Atlanta, Ga.

ATLANTA & FLORIDA R. R.

—MAKES CONNECTION AT—

ATLANTA

WITH

Western & Eastern Lines

FOR ALL POINTS IN

SOUTH-EASTERN TERRITORY.

Quickest and Best Line to Florida.

CONNECTS WITH

G. M. & C. at Williamson,

With M. & B. at Yatesville,

and C. R. R. of Ga. at Ft. Valley.

T. W. GARRETT, Supt.

ATLANTA, GEORGIA.

MALLORY LINES,

✻ NEW YORK & TEXAS STEAMSHIP COMPANY ✻

TO

Texas, Florida & Georgia.

FLEET

S. S. CONCHO (New)	3,724 Tons	S. S. SAN MARCOS	2,840 Tons
" LEONA	3,329 "	" COLORADO	2,764 "
" NUECES	3,367 "	" RIO GRANDE	2,566 "
" COMAL	2,950 "	" STATE OF TEXAS	1,696 "
" LAMPASSAS	2,942 "	" CITY of SAN ANTONIO	1,952 "
" ALMO	2,942 "		

SCHEDULE OF DEPARTURES:

LEAVE NEW YORK

For Galveston, Tex.,
Every Wednesday & Saturd'y 3 00 p. m.
For Fernandina, Fla
Every Friday 3 00 p. m.
For Key West Fla.,
Every Saturday 3 00 p. m.
For Brunswick, Ga.,
Every Friday 3 00 p. m.

FOR NEW YORK

From Galveston, Tex.
Every Wednesday and Saturday.
From Fernandina, Fla.,
Every Thursday.
From Key West, Fla.
Every Saturday.
From Brunswick, Ga.,
Every Friday.

Nothing has been overlooked in the construction of these vessels, and their fine model, full power and EXCELLENT SEA-GOING QUALITIES, have won for them the enviable reputation they possess. Passenger accommodations, both cabin and steerage, are unsurpassed. State-rooms being above the main deck are light, roomy thoroughly ventilated, thus assuring to the traveler the greatest degree of comfort and attainable.

Connections are made, at all the ports at which these steamers touch, with all railroads and steamboats.

Through Coupon Tickets are on sale, and Through Rates of Passage and Freight are named to interior towns and cities, including those of California, Mexico, New Mexico and Arizona.

No other passenger steamers run between New York and the ports named above.

This is the Favorite Route to Florida.

For rates of freight, passage, printed matter and general information, address,

C. H. MALLORY & CO., GEN. AGENTS.

Pier 20 East River, and 362 Broadway, NEW YORK.

SETH SPRAGUE, Gen. Eastern Agent, 306 Washington St., Boston.
H. McMURTRIE, Agent, Cor. 3d and Chestnut Sts, Philadelphia, Pa.
H. McMURTRIE, Ag't, 203 E. German Street, Baltimore, Md.
J. N. SAWYER & CO. Agts. Galvest'n, Tex.
MOSE RAPHAEL, Ag't, Houst'n, Tex.
B. E. HARRISS, Ag't, Dallas, Tex.
W. J. YOUNG, Gen. Sou. Passenger Agent, San Antonio, Tex.
C. M. HICKLIN, Agent, Denver, Col.
R. W. SOUTHWICK, Ag't, Key West, Fla.
CHAS. DAVIES, Agt Jacksonville, Fla.
G. R. HUBBY, Ag't, Fernandina, Fla.
THOS. FULLER, Ag't, Brunswick, Ga.
H. H. RAYMOND, Gen. Sou. Ag't, Brunswick, Ga.

Clyde's Steamship Lines

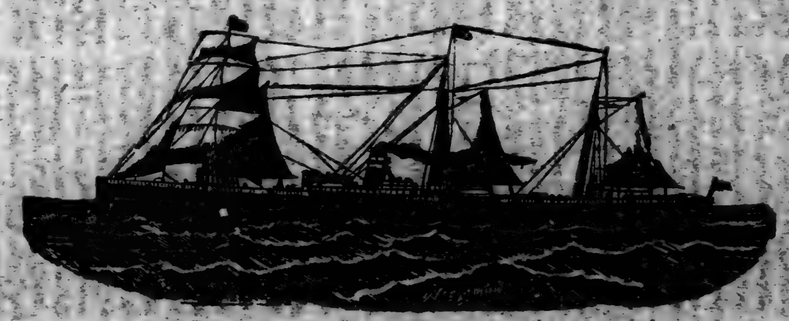

FROM

New York, Charleston and the East,

VIA CHARLESTON, S. C.

The Steamers on this Line are appointed to Sail as Follows:

FROM NEW YORK, Monday, Wednesday and Friday.

FLEET

S. S. ALGONQUIN, (New)	CAPT. JOSEPH MCKEE.
S. S. YEMASSEE	" J. ROBINSON.
S. S. CHEROKEE	" I. K. CHICHESTER.
S. S. IROQUOIS	" H. A. BEARSE.
S. S. SEMINOLE	" S. C. PLATT.
S. S. DELAWARE	"

The Great Southern Freight and Passenger Lines via Charleston, S. C., comprises

CLYDE'S NEW YORK, CHARLESTON AND FLORIDA S. S. LINES.

South Carolina Railroad, Georgia Railroad,
Charleston, Cincinnati & Chicago Railroad,
Atlanta & West Point R. R., Western Railway of Ala.,
and Connecting Railroads.

For Freight and Passage Apply to

SAM'L. W. WIKES, Agent, 16 Kimball House, Pryor St., Atlanta, Ga.
JNO. M. FINDLEY, Sol. Agt., 16 Kimball House, Pryor St., Atlanta, Ga.
JAS. E. EDGERTON, Gen'l Freight & Pass. Agent, Charleston, S. C.
M. H. CLYDE, A. T. M. THEO. G. EGER, T. M.
WM. P. CLYDE & CO., General Agents.
6 Bowling Green, New York. 14 So. Delaware Ave., Phila.

Stone Mountain Route,

(GEORGIA RAILROAD.)

Ship and Travel over this Reliable Line.

The Famous Fast Line

VIA

ATLANTA AND AUGUSTA,

is the SHORTEST and QUICKEST by many hours between all Points

WEST AND NORTHWEST

And Augusta, The Sand Hills of Augusta, Ga., Grovetown, Ga., Aiken, Charleston, Beaufort, Columbia, and other points in THE CAROLINAS.

3 DAILY PASSENGER TRAINS 3

TO AND FROM

ATLANTA AND AUGUSTA.

Only Five Hours and Twenty Minutes between Augusta and Atlanta.

FOR ELEGANCE AND COMFORT THE

DAY COACHES and SLEEPING-CARS

ON THIS LINE CANNOT BE SURPASSED.

The Georgia Railroad pays Ten per Cent on its Capital Stock, and has never killed a passenger.

J. W. GREEN, Gen. Mgr. A. G. JACKSON, Gen. Pass. Agt.

AUGUSTA, - GEORGIA.

S. W. WILKES,

16 Kimball House, Pryor St., ATLANTA, GA.

SOUTH CAROLINA RAILW'Y

BETWEEN

CHARLESTON, COLUMBIA, AUGUSTA.

It is the long established and well known

1830 OLD RELIABLE ROUTE 1892

Between the Sea Coast and the Mountains.

2 - Daily Passenger Trains - 2

BETWEEN

Charleston and Augusta — Distance 138 Miles.

Charleston and Columbia — Distance 130 Miles.

CLOSE CONNECTIONS

Made at Charleston, Columbia and Augusta with all Roads running from these cities. Also, at Charleston with Atlantic Coast Line, Plant's System, and Clyde Steamships for New York and Florida.

Through Tickets to All Points

CAN BE PURCHASED AND

Baggage Checked to Destination.

G. M. WARD, General Manager. E. P. WARING, Gen. Frt. & Pass. Agent.

S. W. WILKES, Agent,

16 Kimball House, - Pryor Street, - ATLANTA, GA.

GENERAL OFFICE: CHARLESTON, S. C.

EVANSVILLE & TERRE HAUTE R. R.

Chicago and Eastern Illinois Railroad.

Fast Freight Line.

EVANSVILLE ROUTE

Perfect Passenger Service.

The Short Line Between

ATLANTA AND CHICAGO,

The South and Southwest, and North and Northwest.

Double Tracked For the WORLD'S FAIR and Fast Freight.

THE WORLD'S FAIR VESTIBULED SLEEPING AND DINING CAR LINE TO

CHICAGO.

Ship and Travel

VIA

"Southern Despatch."

SOUTHERN DESPATCH C. & E. I.—E. & T. H.

"Evansville Route."

For detailed information Schedules, Rates, Sleeping Car accommodations, &c., apply to

J. M. CUTLER, General Southern Agent, Atlanta, Ga.

G. J. GRAMMER, President, Evansville, Ind.

E. O. HOPKINS, G. F. A., E. & T. H.
R. A. CAMPBELL, G. P. A., E. & T. H.
Evansville, Ind.

L. RUSH BROCKINBROUGH, G. F. A
CHAS. L. STONE, G. P. A., C. & E. I.
Chicago, Ill.

FIRE INSURANCE W. P. PATTILLO A

CALIGRAPH WRITING MACHINES. "It stands at the head."
M. B. TORBETT & CO., (Successors to Torbett & McCandless,)
General Agents for Georgia and Alabama
22 KIMBALL HOUSE, DECATUR STREET.

FIRE INSURANCE { W. P. PATTILLO, Agent, Gate City National Bank Building, Room No. 8. { Best Companies. Equitable Adjustments Prompt Settlement.

STREET DIRECTORY.

ANDERSON HOWARD { REAL ESTATE AGENT Room 39 & 40 Fitten Bd'g. Take Elevator. COR. BROAD & MARIETTA STREETS

EXPLANATION.

In the following list it will be observed that all Streets, Avenues, etc., are arranged in alphabetical order, with name of occupant found at each number. The name of each street is given, showing what other streets and places run from it or across it, at the point at which they intersect.

The Union Depot on Wall Street, from Loyd to Pryor, is the central point of the city.

The following are the central streets from which others are numbered: Decatur and the W. & A. R. R., and West Peachtree and Whitehall.

☞To find the occupation of householders, refer to Alphabetical List of Names.

ABBOTT, Bellwood, nr North ave, Ward 5.

ADAIR ROW, Green's Ferry ave at city limits.

ADAIR, from Jackson e 1 s of Chestnut ave, Ward 4.

ADAMS, from Jackson e 1 n of Highland ave, Ward 4.
19 Paxson R
20 Schmidt G
21 Simpkins R A
24 Nunnally J M
30 Daniel G B, *c*
34 Walker P, *c*

PLUMBING.
S. A. ALBRICHT,
8 West Wall St.
Telephone 373.
Centennial Building.

Artists' Materials.
Largest Assortment and Lowest Prices in City
AT
TRIPOD PAINT CO.,
56-58 Marietta Street.

36 Stevens E, *c*
38 Thompson E, *c*
42 Hawkins A, *c*
Boulevard intersects.
Randolph intersects.

AIR-LINE ALLEY, from Ezzard n to Wheat, near Ellis, Ward 4.

ALABAMA, from Whitehall e to Loyd and w to C R R, 1 s of Railroad tracks, Wards 1 and 2.

GOING EAST.
1 Persons E, *c*
3 Elston H B

EXCELSIOR STEAM LAUNDRY. 58 DECATUR ST.
Specialties: SHIRTS, COLLARS AND CUFFS.

MITCHELL & PARKER { Lumber, Laths, Shingles, Etc. 383 MARIETTA ST.

EISEMAN BROS.
ONE PRICE
Clothiers Hatters,
Nos. 15 and 17 Whitehall St.

ALABAMA—Continued.
4 Natl Cash Register Co
4½ Sirkin M
5 Pitts H, *c*
7 Boggan Wm C
8 Lanier & Appler
Purtell J H
8½ Balagur I
9 Doolittle & Co
10 Appler C E
Chears C W
11 Postal Telegraph Co
11½ Dixie Club
12 Ansley Bros
Barnett E
13 Castleman H
Davis J A W W & M Co
Woolley A C
Coates Thread Co
14 Ketner & Fox
Rosenfeld S
15 Atlanta Natl Bank
15½ Atl Cotton Seed Oil Mills
16 Atl Stock Exchange
Mountain View Land Co
16½ Rosser & Carter
Howell G A
Suwanee River Phos Co
17 Black & McIntosh
Harralson & McCool
Haynes W G
18 Merchants' Bank
19 Boynton H A
20 Arnold & McCord
20½ Brown G M
Receiver W & A R R Co
Sam Yick
Knox Fitzhugh
Alexander & Lambdin
Andre W E
State B & L Assn
21 Cooledge Bros
21½ Lumpkin J H
Ripley T J
O'Donnelly J
Haden W W
Patty Henry M
Daniel J F
Everett W M
Summit Land Co
Pim & Taylor
U S Sav & L Co
Va, Tenn & Ga Air-Line
Harwell & Bradley
22 Oglesby & Meador Grcy Co
23 Schlesinger H L
24 Falvey F & F Co
24½ The Missouri Pacific Ry Co
Am Refrig T Co
Cashman Broom Co
25 Gibbs Drug Co
Kiser & Sparks
26 Morgan A P
Phelps W H H
26½ Ponder J M & C B
Johnson S R
Fulton Bag & Cotton Mills
Prim I J
27 Johnson C P
28 Shropshire & Dodd
29–31 Gate City Natl Bank Bldg
29–31 Gate City Natl Bank
29 Patterson W H
29 Redwine J B
Rooms—
8 Pattillo Wm P
10 McBride A J
Nantahala M & T Co

Dixie Baking Powder.
This powder is a home manufacture of the very highest quality.
Perfect healthfulness and perfect leavening qualities guaranteed.
DIXIE BAKING POWDER CO.
116½ and 118 Peachtree St., Atlanta, Ga.

PATTERN HATS { The Latest Importation. } MISS MARY RYAN, No. 45 Whitehall Street.

ATLANTA RUBBER STAMP AND STENCIL WORKS. RUBBER STAMPS. 31 S. Broad St. Tel. 519. (Old No. 57.)

LIFE INSURANCE The best policy contract, large annual dividends. The MUTUAL BENEFIT LIFE INSURANCE CO., of Newark, N. J. Assets over Fifty Million Dollars. CLARENCE ANGIER, State Agent, 23 1-2 Whitehall St.

INVESTMENTS { SOUTHERN MUTUAL B & L Ass'n offers fair stock in small monthly payments upon which splendid returns are secured. See Wm. C. HALE, Sec., cor Pryor and Decatur Sts.

ALABAMA—Continued
11 and 13 Sindall C A
12 Nelson L B
Saul W S
Blue Ride Marble Co
14–19 The Bradstreet Co
16–17 Upshaw & Upshaw
20 Moody J N
Alley H T
21 Ravenel St Julien & Co
22–24 Atl Guano Co
25 Williams E T
Calhoun A E
26 Parry H L
27 Latham T W
28 Jordan R J
29–31 Kontz & Conyers
30, 32, 34 Vacant
35–37 Hammond N J & T A
38–40 Payne & Tye
41–42 Smith Alex & Victor
43 Leftwitch T J
44–46 Scully J W
45 Smith A A
47 Eckels Maj W H
49–51 Mynatt P L & Son
52–53 Home Mission Board
Southern Baptist Con
53–55 Abbott B F & C F
56 Gay E S
Mut Ben Bldg & L Assn
59 Gilbert J H
62–66 Calhoun King & Spalding
King A Campbell
Phillips B F
63 Marinette Iron Wks Co
66–68 Glenn & Maddox

Office, 37 Marietta Street, Atlanta, Ga.
Telephone 118.
Moving a pleasure by getting
Read's Transfer.
If you are going to break up housekeeping, give us your key and we will take charge of your goods, pack and store them; or get freight rates and ship to any point.

The Dresden,
Rogers Silverplated Ware, Table Cutlery, Lamps,
Largest Variety. Lowest Prices.
37 Whitehall St. and 30 S. Broad St.

67 Hall Bros
68 Noyes J A
69 Colville Fulton
70–71 Rountree D W
72–73 Glenn Hon W C
Basement—
Buckalew J P
32 Dodd G T & Sons
32½ Shaw Robert, *c*
Am Pub & Eng Co
34 Atlanta Trust & Bnkg Co
Pryor intersects.
35, 37, 39 Block F E
36 Vacant
36–38 Wellhouse & Sons
Union Paper Mill Co
36½ Dun R G & Co
40 Sams J A
41 Atl Butter & Cheese Co
41–43 Duncan W S
42 Brunner J K & Co
Illinois Central R R
42½ Ga Phosphate & Ming Co
Mobley E D L
Rogers G C
43 Garrett W J
43½ Martin C B
Holmes J B
Cranston Henry
Ladson C T
Russell J J
Moomaugh R H
44, 46, 48 Armour Packing Co
44½ Clarke & Camp
47–49 Montag Bros
Morris E S
49½ Ackerman & Co
50–52 Langston & Woodson

"THE BUFFET" { "ONLY THE BEST OF EVERYTHING." Supplies Families With Fine Whiskeys. } 1 Whitehall St.—Telephone 325

SOUTHERN SHIRTS MADE TO MEASURE 47½ MARIETTA

R. F. HARTFORD { Consulting Engineer. 843 EQUITABLE BUILDING.

Moncrief, Dowman & Co —MANUFACTURERS— GALVANIZED IRON & COPPER CORNICES AND METAL SKYLIGHTS. 39½ S. BROAD ST.

THE BROWN & KING SUPPLY CO. | Mill Supplies MACHINERY and TOOLS. Wrought Iron Pipe, Fittings and Brass Goods. 47 AND 49 S. BROAD ST.

ALABAMA—Continued
51-53 Lamar & Rankin Drg Co
53½ Everett G B & Co
Dreyfus Henry
Sou Lodge Secret
54-56 Hancock W A
55 Branan Bros
57 Paine T B & Co
58-62 Spence Marion W
59 Johnson G E
Cohen Levi
61 Vacant
61½ Browder & Co
Brooke G W
Davis A W
62 Whitcomb J T & Son
Dewald G A & Co
63 Grady S T
64-66 Kenny & McDonald
65 Maddox J J & J E
65½ Murphey A A
Smith H C & Co
Trotti Simmons & Co
67 Rose P W & Co
Buchanan W B
Murphey J H & Son
Thompson John W
68-70 Jack F M
68½ Abbott L L
69 Vacant
99½ Wimpey J A
Austin J W

GOING WEST.

Whitehall intersects.
3½ Klein C E
Norrell B C
6 Schrayer Nathan
7 Jett A W
8-10 Atlanta Gas Light Co
8½ Hillyer Henry
Hillyer & Lee
Hall T N
9 Harris J B
12 Southern Home B & L Assn
Smith J Henley
Bates Farley & Co
Scott Geo W Mnfg Co
Thompkins N C
Libby R E
New Home Sew Mach Co

Broad intersects.
18 Atlanta Traction Co
20½ Doke Anderson, *c*
Nelson Walter, *c*
20-22 Stewart & Bowden
23 Algee Stevens & Co
Johns H W Mfg Co
23½ Adair A D & McCarty Bros
Adair G B
Furman Farm Imp Co
24 Wylie & Barcley
Hill B & Co
26 W U Tel Co
26-28 Atl Constitution Pub Co
Constitution Bldg
Sunny South
Southern Farm
Nichols & Holliday
Constitution Job Office
27 Hickey J E

Forsyth intersects.
29 Spencer A J & Co
30 Maddox-Rucker Bnkg Co
Hough Charles
Sou Phosphate Co
31 Atkisson & Burge

COAL At wholesale and retail. Mingo Lump, Nut, Steam, Anthracite and Wood, M. C. WHITLOCK & CO. 256 MARIETTA ST. Telephone 1415.

SAVE YOUR MONEY { The Atlanta Trust and Banking Co. — COR. PRYOR AND ALABAMA STS. — } Receives deposits of $1.00 and upwards and pays interest on the same.

JOS. N. MOODY, } FIRE INSURANCE. 20 GATE CITY BANK.

Lumber, Laths, Shingles MOULDINGS, ETC. 14½ SOUTH BROAD ST. GRESS LUMBER CO.

CALIGRAPH WRITING MACHINES. "It stands at the head." M. B. TORBETT & CO., (Successors to Torbett & McCandless,) General Agents for Georgia and Alabama 22 KIMBALL HOUSE, DECATUR STREET.

ALABAMA—Continued
32½ K of P. Hall
Union Spiritualists Assn
Henderson S T
Jackson & Maddox
Hutchinson & Bro
Atlanta & Florida R R
33 Gresham T A
34 State Sav Bank
Herring Hall Marvin Co
34½ Green D W & Co
35-37 Crane E D
Drake B S
36 Hale & Ebbert
Ga Bldg & Loan Assn
38 Vacant
40 Vacant
42 Vacant
44-48 Georgia Ice Co
54 Vacant
56 Bridger J C
60 Wylie & Barclay

ALABASTER ALLEY, from Courtland e to Butler, 1 n of Baker, Ward 6.

ALEXANDER, from W Peachtree w to Marietta 2 n of Simpson.
11 Porter J H
12 Allen E A
13 Thompson G L

Scott intersects.
17 Cook J B
20 Lafontaine J M
21 Farlinger A W
24 Crutcher R S

W. E. HOYLE, 41 W. Mitchell St., Carbon Hill Coal

MEMPH STOVE CO. 98 WHITEHALL STREET. See Page 57.

PIM & TAYLOR —CONTRACTORS IN— Raising and Moving Buildings, Brick or Frame Buildings Handled with Perfect Safety. Special Facilities for Moving Heavy Articles. Telephone 344. 21½ E. Alabama.

Spring intersects.
39 Kirke Thomas
45 Warren S F
49 McNabb N
52 Huddleston W C
55 McMichael Peter, *c*
56 Mapp Wm, *c*
60 Myers B P
61 Merrill E D

Williams intersects.
63 Strahan Mrs S H
67 Meinze H L
73 Cain J V M
77 McConnell J L
81 Roden C J
85 Dent J W
86 Vacant
87 Dent J W
88 Marcus C, *c*
89 King E, *c*
90 Green F, *c*
91 Hightower I, *c*
93 Johnson E, *c*
94 Williams DeW, *c*
95 Peevy J, *c*
97 Luster A, *c*
98 Baldwin C H
99 Harris L, *c*

Orme intersects.
New Hope Baptist Church
101 Jackson A, *c*
103 Vacant
104 Peshger I
105 Byrd Louisa, *c*
109 Jones P, *c*
115 Mills H, *c*
119 Broxton H W
125 Vacant

COLDEN TRANSFER CO. { Moves Iron Safes, Heavy Machinery, Freight, Etc. 1, 2 and 4 horse Drays. Only Safe Moving Wagon in the City. Office W. & A. R. R. Depot. Phone 473. John J. Kelley, Manager.

Hunnicutt & Bellingrath Co., 52 and 54 Peachtree Street. } Estimates Cheerfully Furnished —for— Plumbing, Steam & Gas Fitting

Have you any Capital to invest in Realty? You cannot do better than to consult **G. McD. NATHAN** REAL ESTATE AND LOANS, 18 WALL STREET, KIMBALL HOUSE.

M. J. REEDER,
Manufacturer of
Homemade Saddles & Harness.
60 SOUTH BROAD ST., ATLANTA, GA.

ALEXANDER—Continued
Lovejoy intersects.
126 Keefer J
130 Watkins W M
131 Edelmann Joseph
134 Bell V
135 Williams B
139 Reeves J A J
140 Tutwiler N P
Fowler intersects.
141 Smith J I
142 Fehr J P
145 Dwyer J E
146 Cooper W M
149 Overby W H
150 Powell W P
155 Turner O R
156 Waters R S
McAfee intersects.
159 Dobbs H L
161 Burch J B
165 Gottleib Julius
169 Goodman John F
170 Dobbs H L
Venable intersects.
173 Tatum R P
174 Evans W L
177 Collins Mrs M E
178 Robert W R
187 Bell Madison
188 Bell A J
Luckie intersects.
199 Glore J M
200 Terry Stephen
203 Thompson B T
204 Vacant
205 Landers J C
313 Glore J M

ALEXANDER, east, (See Cedar st.) from West Peachtree e to Peachtree at Alexander.

ALICE, from Pryor to Pulliam, 1 s of Rawson, Ward 2.
27 Bridges Samples, *c*
31 Harris Charles, *c*
36 Pride J, *c*
38 Pride J, *c*

AMY, from Humphries e to Windsor, 1 s of Arthur, Sou Atlanta.

ANDERSON, from State w to Curran, 1 s of Emmet, beyond limits.

ANGIER AVENUE, from Pine at No 200 s e to Jackson st, thence east to R & D R R, Ward 4.
Fort intersects.
53 Ford Albert, *c*
81 Huff J, *c*
Summit intersects.
Boulevard intersects.
172 Stokes M M
174 Hardin J B
175 Scully Col J W
176 Trowbridge H
180 Bowes Dr W W
182 Bentley O W
186 Aspinwall F E
192 Collins W J
195 Weyman S T
199 Wilson W T B
200 Vacant

V. H. KRIEGSHABER,
RAILWAY & BUILDING SUPPLIES,
White Pine DOORS, SASH, BLINDS.
Hardwood Interior Finish, Etc.
Telephone 535. No. 8 N. FORSYTH

Freyer & Bradley Music Co. 63 Peachtree Street.
STEINWAY & SONS' KRANICH & BACH'S NEW ENGLAND PIANOS. WILCOX & WHITE AND NEEDHAM ORGANS.

INSTANTANEOUS HEATERS STEPHENSON & YARBROUGH, 18 E. HUNTER STREET.

W. S. McNEAL'S WALL PAPER DEPARTMENT
CARRIES LARGE STOCK WALL PAPERS
114 & 116 Whitehall Street.

B. & B. Jos. Schlitz MILWAUKEE BEER. FINE WINES AND LIQUORS. Wholesale and Retail.

ANGIER AVE—Continued
202 Hunter T J
203 Thompson L
216 Gates F H
218 Bryan Aaron R
Arnold intersects.

ANNA, from Curran s e to McMillan, 1 n of Marietta, North Atlanta.

ANTOINETTE, from Decatur n to Gartrell, 1 e of Yonge Ward 4.
12 Dunn Mrs Annie
14 Sneed W T
16 DeLay R J
18 Black T J
20 Smith H C
26 Henderson Wm H
28 Dickerson T W
32 Smith J B
33 Stewart J C
36 O'Neil Wm J
39 Riordan J
40 Snead Wm T
44 Vacant

ARNOLD, from Rice north to North ave. 1 e of Howell.
Elston H B

ARTHUR, from Humphries e to Windsor, South Atlanta.

ARTHUR, West Atlanta changed to Sunset ave.

ASHBY, from West End n to Bellwood at western city limits

D. C. LOEB,
—SOLE AGENT FOR—
The Celebrated Pabst Brewing Co.'s MILWAUKEE BEER.
11 and 13 Mitchell and 78 and 80 Broad Streets.
Telephone 420.

AUGUSTA AVE, from Hill e to Grant's Park, 1 s of Georgia ave, Ward 3.

AUSTIN ALLEY, between Humphries and Robbins' al. (Called also Morris st.)

BADGER, from E Fair s 2 w of Boulevard.
1 Cort F B
9 Berry J
17 Atlanta Piano Factory
29 DeLay J M
33 Pharr J H
37 Barton C H
41 Fetter Mrs A

BAERS ALLEY, from Walker n to Chapel, 1 n of Trenholm.

BAILEY, from W Fair n to Stonewall, 1 w of Chapel, Ward 1.
7 Dorsey E, *c*
8 Jacobs A T
10 Davis J B
11 Evans R L
15 Ellison L A
16 Manning C A
18 Wright G B
19 Johnson W N
22 Cook I J
23 Thurman R E
25 Caldwell R E
26 Anderson J P
30 Post J
34 Rice D D

Try Bliem & Leyh's Pretzels for Dyspepsia, 127 W. Peters, Tel. 555

At The **Candy Kitchen**
You will find a splendid line of Candies, made fresh every day.
GEO. GARROW,
100 Whitehall Street.

GEO. H. HOLLIDAY LUMBER CO. OFFICE AND FACTORY: 160 PETERS STREET. Hardwood Interior Finish, Mantels and Mouldings. Telephone 508.

Southern Bureau of Information and Employment 70½ PEACHTREE STREET. Furnishes you with the most reliable office and store help, that can be obtained, free of charge.

PICTURE FRAMES
Made to Order.
H. W. YARBROUGH,
40½ PEACHTREE, COR. WALTON ST.

A. L. DELKIN & CO.
JEWELERS,
Wholesale and Retail.
LARGEST STOCK, LOWEST PRICES.
69 WHITEHALL ST.

BAILEY—Continued
35 Camp B A
38 Ficken J
44 Vacant

BAKER, from Peachtree at junction of W Peachtree e to Fort and w to Marietta, 1 n of Harris, Wards 4, 5 and 6.

GOING EAST.

24 Thornbury Mrs M A
Ivy intersects.
42 Hollingsworth Mrs M E
46 Seltzer Charles
50 Dixon J Y
54 Romey Nicholas
62 Miller G
Courtland intersects.
78 VanWinkle J A
82 Jackson S H, *c*
86 Crutchfield Floyd, *c*
88 Williams Anna, *c*
93 Breuning Casper
102 Nott F, *c*
114 Bennett J, *c*
116 Sharp & Covington
Piedmont ave intersects
118 Swanson Joe, *c*
122 Ogletree F, *c*
126 Banks M, *c*
130 Berry R, *c*
134 Jackson A, *c*
138 Clark Jack, *c*
142 Thomas Robert, *c*
146 Martin Charles, *c*
148 Davis Earl, *c*
Butler intersects.
165 O'Neill Y, *c*
169 Badger Elijah
171 Barefield June, *c*
175 Davis J, *c*
179 Craig J, *c*
181 Fuller J B, *c*
197 Pitts Ed, *c*
199 Brown Dock, *c*
202 Wood F, *c*
Fort intersects.
207 Mitchell Joe, *c*

GOING WEST.

17 Vacant
19 Scott W H
21 Merrill Mrs E E
24 Estes J M
27 Perkerson A M
30 Hill C D
Spring intersects.
35 Appler D W
36 Walters W T
39 Pattillo H A
40 Peeples H C
41 Vacant
42 Abel W G
45 Flesh Augustus
46 Fowler N R
49 Courtney J C
50 Gibney Mrs M H
53 King W C
54 Fuller O C
59 Peavy A E
60 Atkins J W
61 Taylor J R
Williams intersects
65 Maude J L
67 Donovan G R
78 Hudson G B
79 Peterson S M

Wall Paper and Decorations.
MONCRIEF & CO.
Telephone 402.
8 South Broad St.

FULTON LUMBER CO.
Office, Factory and Warehouse, Cor Mitchell & Mangum
Pulpits, Pew Ends, Newel Posts, Turned Balusters and Columns
NEW DESIGNS IN SCROLL AND TURNED WORK.

Jack's Bread is the Best

WIRE ELEVATOR ENCLOSURES { Bank & Office Railing Window Guards, etc
ATLANTA WIRE AND IRON WORKS CO.

FIRE INSURANCE
Strong, Reliable and Liberal Cos.
We solicit your patronage. Satisfaction guaranteed.
W. B. TORBETT & CO.
[Successors to Torbett & McCandless,]
22 KIMBALL HOUSE, DECATUR ST. TELEPHONE 72.

FIRE INSURANCE { W. P. PATTILLO, Agent, Gate City National Bank Building, Room No. 6.
Represents Southern Mutual, Ga.; Georgia Home, Ga.; Home, N. Y.; Phœnix, Conn.; Hamburg-Bremen, Germany.

BAKER—Continued
81 Fairbanks F T
82 Jobson F M
86 King Rev J L
Orme intersects.
99 Jones Miss Katharine.
101 Smith E
102 Cooper A J
105 Vacant
106 Lewis G T
110 Campbell J B
113 King Jno M
114 Harris S L
115 Lower D G
117 Vesby A E
118 Haney Henry
121 Cobb Jno S J
Hayden intersects.
131 Kraus J S
136 White T W
137 Snyder C R
138 VanBibber J W
141 Wiles R J
142 Vacant
145 Brightwell W A
146 Acton T M
147 Roberts W B
151 Stephens L P
152 Clark H T
153 Domini John
156 McCarter C M
Luckie intersects.
160 Argo A H

BAKER'S ALLEY, from Woodward ave s to Rawson 1 w of Terry.

SEWER PIPE.
S. A. ALBRIGHT,
PLUMBER, STEAM & GAS FITTER,
8 West Wall Street.
Telephone 373.

TRIPOD PAINT CO.,
MANUFACTURERS OF
READY MIXED PAINTS
Graining and Oil Colors,
White Lead, 1-Coat Carriage Paints, &c
Factory, 375 Decatur Street.
Office 56-58 Marietta Street.

BALTIMORE PLACE, from West Peachtree, w to Spring Ward 6.
1 Strong C H
3 Palmer W D
4 Krug A G
5 Goldsmith J M
6 Landauer S
7 Roberts E H
9 Ketner J H
11 Glenn W C
12 DeLeon B C
13 Davis A H
14 King J S
15 Ray L R
16 Fort C M
17 Arnall C S
18 Hill W S
19 Echols Mrs H R
21 Westmoreland W F
23 Bandman I C
25 Waring Mrs M G
27 Austell Mrs I L

BARTOW, from W & A R R n e to W Cain, 1 n w of Spring, Ward 5.
13 Whitlock M G & Co
19 McCarver Emma, *c*
23 Westmoreland J, *c*
Marietta intersects.
40 Latham T S
Walton intersects.
62 Daniel R P
63 Martin George W
69 Harper C H
70 Brown C
Luckie intersects.

ANDERSON HOWARD
REAL ESTATE AGENT
Room 39 & 40 Fitten Bd'g. Tele Elevator.
COR. BROAD & MARIETTA STREETS

SHIRTS, COLLARS AND CUFFS BEAUTIFULLY DONE.
EXCELSIOR STEAM LAUNDRY,
58 Decatur Street.

Mitchell & Parker
LUMBER DEALERS. 383 MARIETTA STREET.

EISEMAN BROS.
ONE PRICE
Clothiers and Tailors,
Nos. 15 and 17 Whitehall St.

BARTOW—Continued
82 Lester James S
88 Blackstock Wm H

BASS, from Windsor e to Hill, 1 s of Georgia ave, Wards 2 and 3.
Cooper intersects.
Formwalt intersects.
Pryor intersects.
94 Kienla G J
Loyd intersects.
Pulliam intersects.
Washington intersects.
Crew intersects.
197 Hays H T
201 Bostwick J G
205 Strange J T
209 Engles F J
213 Wheeler W T
214 Teasdale T A
Capitol ave intersects.
239 Williams A C
245 Cochran Mrs Z M
247 White G A
249 Vacant
Fraser intersects.
264 Fields Emma, *c*
268 Heard John, *c*
270 Cook R, *c*
272 Matthews G G, *c*
274 Bray B A
276 Daniel W A
Reed ends.
286 Stephens John, *c*
Terry ends.
299 Callaway J
Martin intersects.
322 Dunn T O
Connally intersects.
Garden intersects.
362 Daniel J, *c*
363 Duce J, *c*
364 Hutchins L, *c*
366 Potts J, *c*
369 Sexton Mary, *c*
371 Johnson P, *c*
375 Reynolds Savannah, *c*

BATTLE, from Fair s to Green's Ferry avenue, 1 w of Roach, Ward 1.

BEARD, from Greggs s to Richardson, 1 w of Ira, Ward 2.

BECKWITH, from junction of High and Porter w to limits, 1 s of W Hunter, Ward 1.
1 Jackson S, *c*
3 Murphy L, *c*
5 Johnson Maria, *c*
11 Lumpkin T, *c*
13 Nelas M, *c*
15 Greenlee D, *c*
17 Manley S, *c*
Walnut intersects.
46 Webster E
Vine intersects.
74 Knowles Ind's Bldg
106 Mitchell Green, *c*
Chestnut intersects.
— Tirnnes W J

BEERMAN, from W Peters nw to Kuhrt, 2 ne of Humphries, Ward 1.

Dixie Baking Powder.
This powder is a home manufacture of the very highest quality.
Perfect healthfulness and perfect leavening qualities guaranteed.
DIXIE BAKING POWDER CO.
116½ and 118 Peachtree St., Atlanta, Ga.

ALPHABETS, INKS, BRUSHES, ETC. ✱ CHECKS, ✱ Atlanta Stamp & Stencil Works, 31 S. Broad St. Telephone 519.

PATTERN HATS } The Latest Importation. } MISS MARY RYAN, No. 45 Whitehall Street.

ACCIDENT INSURANCE Elevator Insurance, Insurance against Lawsuits, Fidelity Bonds issued. The EMPLOYERS' LIABILITY, of London, England. Assets over One Million Dollars.
CLARENCE ANGIER, Gen. Agt., 22 1-2 Whitehall St.

SOUTHERN MUTUAL BUILDING & LOAN ASS'N. OFFICE COR. PRYOR & DECATUR STS. { Why pay rent! when we will furnish Money to build a home on monthly payments but little greater?

BELL, from Georgia Railroad to Houston, and s to Hunter, 1 west of Fort, Wards 3 and 4.
12 Burr C, *c*
Decatur intersects.
27 Faulkner B
29 Dyer George W
30 Kennedy J L
32 Williams M, *c*
33 Thomason J J
34 Clarke L, *c*
36 Martin Wm
37 Crawford K, *c*
40 Green J J
41 Reagan E, *c*
43 Giles C R
44 Nelson T H
47 Wallace S L
48 Bagwell A A
Gilmer intersects.
53 Miller P T
57 Buchanan T M
61 Lee L
62 Maxwell B
63 McDonald Wm O
64 Dunbar C H
Reiman F
66 Nicholas H T
67 Kreuger Wm
Collins J H
69 Plunkett H A
78 Mimms F C
Taylor begins.
College intersects.
Pratt ends.
Fain ends.
103 Young A, *c*
105 Turner Ann, *c*

SOUTHERN FURNITURE CO. CHAMBER SUITS

The Dresden,
Fine China, Crockery, Glassware, Bric-a-brac.
The most extensive stock in the city. Prices Low.
37 Whitehall St. and 30 S. Broad St.

L. MEYER & CO. { "ONLY THE BEST OF EVERYTHING." Cigars, Tobaccos and Fine Whiskies. } No. 1 Whitehall Street. Telephone 325.

113 Richardson J, *c*
115 Bell G, *c*
116 Harris C, *c*
117 Story J, *c*
118 Vacant
120 Oliver Jos, *c*
Boaz ends.
121 Dansby M, *c*
123 Reed S, *c*
127 Harris Hariett, *c*
130 Luckie E, *c*
131 Mitchell M, *c*
132 Gates G, *c*
134 Bush T, *c*
135 Bush Norah
136 Vacant
Edgewood avenue intersects.
155 Pope James T, *c*
156 Springs C, *c*
161 Mitchell Belle, *c*
162 Edmonson R L
163 Allen N, *c*
164 Manley R B, *c*
Wheat intersects.
185 Baker John, *c*
187 Hogg John, *c*
Old Wheat begins.
191 Brown Frank, *c*
193 Sloan Frank, *c*
195 Dobbs John, *c*
Green ends.
201 Segrave John, *c*
203 Holliday D
208 Ragsdale Robert, *c*
210 Norwood Sam, *c*
211 McNeal Mack, *c*
212 Williams Rufus, *c*
213 Osborn A, *c*

R. F. HARTFORD { Sanitary, Hydraulic, Mechanical and Electrical Engineer, 843 Equitable.

Moncrief, Dowman & Co Architectural Sheet Metal Workers, TIN AND SLATE ROOFERS. Estimates Cheerfully Given. 39½ S. Broad St.

THE BROWN & KING SUPPLY CO.
Leather and Rubber
BELTING,
Hose, Packing, &c.
47 and 49 S. Broad Street

BELL—Continued
214 Humphreys Belle, *c*
219 Thomas Milton, *c*
220 Echols B, *c*
Houston intersects.

BELLWOOD AVENUE, from Marietta at northern limits, west, formerly called Mayson & Turner Ferry road

BERCKEL, from Humphries e to Windsor, 4 s of Glenn, Ward 2.
6 Preston James M
16 Bowdin Jeff
18 Gravitt L V
20 White York
22 Williams P
44 Glenn R
48 Wimbush James T
52 Lemacks F G
58 Bowden Albert

BEREAN ANENUE, from Tennels s, 1 e of Savannah, Ward 3.
9 Simpkins L C
11 Johnson H W
13 Vacant
14 Vacant
15 Robie J F
19 Acree W H
21 Trout J W
24 Harris Mrs S
28 Lee O
29 Chavin E A
31 Wilson B F
37 Carpenter J S
40 Wilson R A
41 Bradley J T
43 Pharr Wm
44 Moore W R
45 Ellison Mrs F
48 Hobbs W F
49 Plumb Mrs M A
52 Carpenter T P
58 Windsor O H
59 Stanford D M
60 Vacant
65 Acree J
71 Watson C A
75 White T H
79 Brisindine P
82 McWilliams T J
83 Brison Mrs M
86 Boyce S N
87 Lewis Wm
94 Henderson T W
98 Arrington G P

BIBB, from Means north, 1 w of Bellwood ave

BIGGERS, from Fort e to Cemetery, 2 n of E Fair, Ward 3.
29 Baldwin S A, *c*
Grant intersects.
36 Mapp John, *c*
39 Adams Wm, *c*
40 Cooper J, *c*
42 Fields Wm, *c*
43 Bonner L, *c*
44 Porter Emma, *c*
46 Westmoreland Maria, *c*
47 Kershaw H, *c*
49 Wilson Amaziah, *c*

COKE
At wholesale and retail.
Mingo Furnace, Foundry & Steam Coke.
M. C. WHITLOCK & CO.
256 MARIETTA ST.
Telephone 1415.

SAVE YOUR MONEY { The Atlanta Trust and Banking Co. COR. PRYOR AND ALABAMA STS. } Receives deposits of $1.00 and upwards and pays interest on the same.

JOS. N. MOODY, } FIRE INSURANCE. 20 GATE CITY BANK.

TELEPHONE 413 FOR LUMBER OF ALL KINDS. GRESS LUMBER CO., 14½ SOUTH BROAD STREET.

FIRE INSURANCE
Strong, Reliable and Liberal Cos. { We solicit your patronage. Satisfaction guaranteed. M. B. TORBETT & CO. [Successors to Torbett & McCandless,] 22 KIMBALL HOUSE, DECATUR ST. TELEPHONE 72.

BIGGERS—Continued
50 Thompson C, *c*
George intersects.
54 Stovall J, *c*
57 Brown L, *c*
59 McCants Jane, *c*
61 Thomas Minerva, *c*
62 Hamilton M, *c*
63 Vacant
67 Smith S G
68 Daniels F, *c*

BISHOP, from Forest ave n to Merritts ave, between Courtland and Calhoun, Ward 6.

BLACKGUM, from Rockwell n to Berckell 1 e of Humphries.

BLACKMON (changed to Summit ave.)

BLECKLEY AVENUE from W Peachtree east beyond limits, 1st south of Exposition grounds.

BLUFF, from Kries w to C R R, nr s w limits, West End.

BOAZ, from junction Edgewood ave and Butler s e to Bell, 1 n of College, Ward 4.

BOBO'S ALLEY, from Marietta, bet Bartow and Spring, w to W & A R R, Ward 5.

W. F. HOYLE, 41 W. Mitchell St., Carbon Hill Coal

MEMPH

STOVE CO.
98 WHITEHALL STREET.
See Page 57.

PIM & TAYLOR
—CONTRACTORS IN—
Raising and Moving Buildings,
Brick or Frame Buildings Handled with Perfect Safety. Special Facilities for Moving Heavy Articles.
Telephone 344. 21½ E. Alabama.

BORNE, from G R R, s 2 e of Boulevard, Ward 3.
4 DeLay J M
13 Brown J T
20 Tims H
24 O'Neal J
28 O'Neal A Q
32 Bentley B T
36 McDonald O V
40 Hughes J
46 Minor J E
50 Hammond T H
51 Carpenter W R
56 Mooney J H
61 Shirley R M
65–67 Douglass R F
80 Wickers R L
84 Plummer G H
89 Henry Mrs S M
92 Hall F S
93 Almand H C
95 Allen G W
105 Wells H R
171–173 Sealock J H
175–177 Jackson W H

BOSS AVENUE, from Marietta s, 1 west of Ponder ave.

BOULEVARD, from Decatur n to limits, 1 west of Jackson, and s by eastern boundary of Grant Park, Wards 3 and 4.
GOING NORTH.
7 Garner G C
11 Mooney R M
12 Hendricks Levi L
15 Baugh Mrs S E

GOLDEN TRANSFER CO. { Moves Iron Safes, Heavy Machinery, Freight, Etc. 1, 2 and 4 horse Drays. Only Safe Moving Wagon in the City. Office W. & A. R. R. Depot. Phone 472. John J. Kelley, Manager,

Hunnicutt & Bellingrath Co., } SANITARY PLUMBERS, Steam and Gas Fitters.
52 and 54 Peachtree Street.

G. McD. NATHAN REAL ESTATE AND LOANS, 18 Wall Street, Kimball House.

M. J. REEDER,
Dealer in
Lap Robes, Horse Blankets,
And WHIPS of all kinds.
60 SOUTH BROAD ST.

BOULEVARD—Continued
15 Mitchell J C
17 Gathright W E
Todd commences.
23 Thomas Mrs A C
27 Spinks J P
31 Williams Frank, *c*
34 Farmer Mrs M A
35 Allen David, *c*
36 Owens A J,
39 White James, *c*
42 Coppage Wm, *c*
50 Smith H L
Gartrell intersects.
52 Hale G W
56 Estes M V
Chamberlin ends.
76 Hamilton G T
78 Estes G T
80 Schrimper Wm
Edgewood ave intersects.
90 Smith H F
93 Johnson J L
94 Harris H D
102 Quarles W E
106 King S R
112 Stribling G T
Wheat intersects.
114 Edwards M E & Co
117 Walker & Shell
118 Edwards M E
119 Williams J, *c*
Old Wheat intersects.
121 Vacant
123 Kean Mrs M E
125 Anderson Mrs E E
135 Mitchell Mc
141 Wimberly H, *c*
143 Holcombe J, *c*
147 Eberhart N, *c*
153 Zion Methodist Church, *c*
161 Groves A, *c*
163 Sloan W, *c*
165 Asbury J E, *c*
Irwin intersects.
Boulevard Public School
186 Wallden W A
188 Warlick J W
192 Zimmerman J
200 Abbey R N
204 Haile Dr T J
Houston intersects.
Morris Brown College
Cain ends.
225 Hendrix J C
236 Phillips H T
Johnson ave commences.
243 Elliott T
246 Campbell W J
247 Bruckner Eugene
251 Spence N C
257 Wikle W S D
264 Williams Mrs G J
267 Vacant
Highland ave intersects.
278 Foute Dr W E
Adams ends.
284 Pittman C T
288 Featherstone W S
304 Nelson L B
313 Carey Paul
321 Blue E W
Morris intersects.
333 Gallagher J J
343 Amos M, *c*
Rice intersects.

V. H. KRIEGSHABER,
RAILWAY & BUILDING SUPPLIES.
Terra Cotta, Pressed Brick,
Kinnear's Steel Ceiling, Bostwick Steel Lath, Etc.
Telephone 535. No. 8 N. FORSYTH.

Freyer & Bradley Music Co., 63 Peachtree, Pianos and Organs.

INSTANTANEOUS HEATERS { STEPHENSON & YARBROUGH, 18 E. HUNTER STREET.

W. S. McNEAL SELLS PAINTS, OILS & GLASS 114 & 116 Whitehall Street.

FINE LIQUORS for FAMILY TRADE + { BLUTHENTHAL & BICKART. B. & B. 44, 46 and 48 Marietta St. Tel. 378.

BOULEVARD—Continued
371 Vacant
Angier ave. intersects.
403 Hopkins J L
415 Hopkins C T
Rankin commences.
434 Williams T H
449 Thomson W S
Morgan commences.
472 Aldredge J
482 Collins J R
488 Clarke P F
GOING SOUTH.
Tennell commences.
68 Pearce J D
70 Stahl Benedict
74 Pendley P P
94 Smith H W
98 Mitchell M F
102 Bain Wm
106 Dickinson B
112 Duncan J W
116 Penley J
Factory ends.
136 Hall J S
138 Vacant
142 Carrier R
144 Weldon F
146 Heinger Mrs Lizzie
148 Vacant
150 Daley Miss A
152 Parker B
156 Owens E
158 Fields J
160 Parker B
162 Wellborn J
166 Fleming R A
168 Burgess B
172 Fields Mrs Eva

The Candy Kitchen.
We use no paints nor colors in the manufacture of our Candies at CARROW'S, 100 Whitehall Street.

Vienna Steam Pretzel, Bread and Cake Bakery, BLIEM & LEYH, 127 W. Peters. Telephone 555.

The Choicest and Finest Brands —OF— Old Oscar Pepper, Old Crow Whiskies and Choicest Wines and Brandies Direct Imported. —AT— D. C. LOEB. 11 and 13 Mitchell and 78 and 80 Broad Streets. Tel 420.

174 Webb Wm H
E. Fair intersects.
McDonald intersects.
178 Ash T J
196 Martin & Henck
200 Hughes H O
202 Henck J S
Woodward ave intersects.
Bryan intersects.
243 Curtis C F
Glenn intersects.
274 Lee Martha, *c*
275 Pickert A F
309 Vacant
310 Vacant
Sidney intersects.
348 Wright James A
352 Gouldy D H
356 Everett Mrs L E
357 Davison J W
Rosalie intersects.
360 D'Alvigny C F S
374 Crookshanks W
Killian intersects.
387 Doolittle E B
391 Doolittle Mrs M F
394 Fischer J A
398 Bernard A H
402 Cramer D
452 Reed J C

BOWDEN, from Peachtree e to Piedmont ave., 2 n of Bleckley ave.

BOX, from Courtland ave e to Butler, 1 n of Merritts ave, Ward 6.

GEO. H. HOLLIDAY LUMBER CO. OFFICE AND FACTORY: 180 PETERS STREET. Stair Builders and Office Fixtures a Specialty. Telephone 508.

Southern Bureau of Information and Employment 70½ PEACHTREE STREET. { If you have a business to sell or want to find something that you can make money out of, call or write us.

PICTURE FRAMES Made to Order. { H. W. YARBROUGH, 40½ PEACHTREE, COR. WALTON ST.

A. L. DELKIN & CO.
JEWELERS,
Wholesale and Retail.
LARGEST STOCK, LOWEST PRICES.
69 WHITEHALL ST.

BOYNTON'S ROW, from Windsor e to Cooper, 1 n of Richardson, Ward 2.

BRADBURY ALLEY, from Haynes s w to Fair, 1 n of Peters, Ward 1.

BRADLEY, from Decatur n to Irwin, 3 e of Boulevard, Ward 4.
8 Bolton Mrs Frances
11 Sisson Mrs A
12 Harris Mrs Susan
Davenport G G
15 Webb W D
16 Kimbrell S M
19 Alford D A
20 Phillips Crawford
23 Holingsworth J A
25 Glass R A
26 E Atl Bapt Church
28 Langford J I.
29 Hardeman J A
30 Akins J B
32 Vacant
34 Stich D G
37 Pennington J, *c*
39 Bryant J L
Ezzard commences.
40 Whitley T J
43 Leach Mrs M
46 Upson John, *c*
47 Dugged J A, *c*
49-51 Pennington Doc, *c*
50 Wise Henry, *c*
55 Cox Louisa, *c*
Edgewood avenue intersects.
Wheat intersects.
110 Manghum M, *c*
111 Kenyon N, *c*
114 O'Neill E, *c*
115 Laster L L, *c*
118 O'Neill M, *c*
121 Randolph A, *c*
122 Gibson G, *c*
123 Williams M, *c*
124 Davis L, *c*
127 Cox J, *c*
128 Jones F, *c*
131 Thomas C, *c*
132 Johnson Harvey, *c*
135 Cunningham E, *c*
136 Birch T, *c*
139 Haynes C, *c*
140 Broomfield J, *c*
142 Dupes G, *c*
Irwin intersects.

BRADLEY ALLEY, from Highland ave n to Chestnut, 1 w of Hilliard, Ward 4.

BRADY ALLEY, from Trenholm to Lowe's Alley, 1 w of Walker.

BROAD, from W & A R R n e to Luckie at Peachtree, and s w to Mitchell, 1 w of Whitehall, Wards 1 and 6.
GOING NORTH.
1 Tye J & Co
2 Lint & Lovelace
2½ Lester Syl & Co
2½ Barker W W & Co
2½ Grant Ed L
3 Emery Market Co

Wall Paper and Decorations.
MONCRIEF & CO.
Telephone 402.
8 South Broad St.

Jack's Bread is the Best

FULTON LUMBER CO. { Sash, Doors and Blinds, Mantles, Mouldings, Builders' Hardware, Glass, Putty, Etc.
Office, Factory and Warehouse, Cor Mitchell & Mangum.

ATLANTA WIRE AND IRON WORKS CO.
Bank and Office Railing, Window Guards and Elevator Enclosures.

M. B. TORBETT & CO. } Fire, Life, Accident, and Plate Glass Insurance Agents. State Agents for Georgia and Alabama, Caligraph Writing Machines.
Successors to Torbett & McCandless.
No. 22 Kimball House, Decatur St. TELEPHONE 72.

BROAD—Continued
4 Phillips J W & Co
5 Davis & Davis
6 Wilson J F
6½ Atl Bacterrio Med Disp
Hanbury T E
7 McLure Portrait Co
7½ Johnson C Evans
Cooper & Walker, *c*
Millsom & Stratton
Behling A H
Childs Dr J Arthur
Kimball J Walter
9 Wallace P J
10 McClendon J J & J T
11 Bryant John, *c*
12 Barnes J J
13 Vacant
14 Carr G T
Shomo A M
15 Hollis D B & Co
15½ Grant Bldg
Rooms—
1-2 Holleman C L
5-6 Sims Bros
7-8-9 Glenn & Slaton
10 Cobb T R R
14-15 Mitchell E M & G T
16-17 Steele Lmb Co
18-19 Chapple Dr J A
20-21 Enterprise Lmb Co
25-26 Hinman R E
27-29 Nixon & Lindsey
31-33 Crenshaw Wm & Thos
36 Electropoise Victory
37-38 Georgia Viari Co
43 Grant J W
44-48 Bruce & Morgan

SEWER PIPE.
S. A. ALBRIGHT,
PLUMBER, STEAM & GAS FITTER,
8 West Wall Street.
Telephone 373.

TRIPOD PAINT CO.,
MANUFACTURERS OF
READY MIXED PAINTS
Graining and Oil Colors,
White Lead, 1-Coat Carriage Paints, &c
Factory, 375 Decatur Street.
Office 56-58 Marietta Street.

16-20 Neal John
16½ Selman G C, jr
Marietta intersects.
27 Meriam F B
27 Sansoni Benoni
29 Brown John
29½ Atl Consol St Ry
31 Graham F B
33 Jacot L
35 Manning Furniture Co
36 Stewart D O & Co
Campbell R O
Ryle D M & Co
37 Respass & Co
Green, Mathews & Burch.
39 Verner J J
C & G Electric Co
Randall R H
39½ Norris R H
Cook Joseph S & Co
Simmons & Corrigan
Hammond Joel F
Alexander J A
Burney J A
Akers J H & Co
Caldwell A B
Culpepper J W
Equitable B & L Assn
Moore F F
Flagg A D
40 King Royal Germetuer Co
41 Davis Ellis & Co
Rockmart Slate Co
Atl Tile Co
Snyder C R
Cleveland V W
Haskins C R
Cranston Henry

W. P. PATTILLO, Agent, FIRE INSURANCE { Represents Southern Mutual, Ga.; Georgia Home, Ga.; Home, N. Y.; Phœnix, Conn.; Hamburg-Bremen, Germany.
Sate City National Bank Building, Room No. 8.

ANDERSON HOWARD { REAL ESTATE AGENT
Room 39 & 40 Fitten Bd'g. Take Elevator.
COR. BROAD & MARIETTA STREETS

EXCELSIOR STEAM LAUNDRY. —53— Decatur Street.
GOODS CALLED FOR AND DELIVERED.

MITCHELL & PARKER { LUMBER DEALERS, 383 Marietta St.

EISEMAN BROS.
ONE PRICE
Clothiers and Tailors,
Nos. 15 and 17 Whitehall St.

BROAD—Continued
Hunt I Hamilton
42½ Estes J M
43 Bushnell J E
44 Coleman J M
44½ Christian Science Ass'n
45 Phillips Harvey
46 Manahan M W
47 Jackson H H
Home Bank of Atlanta
Nat Tontine B & L Ass'n
48 Roberts E M & Co
Woodside J J
Preuss Geo Ad
Walton intersects.
50 Paul & Gullatt
54 Beatie J L
60 Davis J A J
62 Wing A J
64 Atl Wire & Iron W'ks
68 Wilson Seals Co
Poplar intersects.
78 G C Reed and W W Co
Schneider & Fritsh
New Era Gas Appliance Co
82-84 Wingate & Mell
86 Choo Chung
88 Scarratt House
GOING SOUTH.
1 Dimmock & Wallace
2 Ware & Owens
Swift T L
Mobley E D L
Talley A S
Gann R M
McKinnon George M
2½ Confederate Hall
Georgia Hedge Co
Hoppie G E
Atl Tool & Supply Co
Hoppie Bank Punch Co
Piedmont Exposition Co
3-5 Alexander J M & Co
4 Sisson V P
4½ Joyner W R
5½ Foot & Davies
6 Hook & Ladder Co No 1
7 Hendrix J C & Co
Lowe & Manry
7½ Bosche R C & Co
Hudgins H C & Co
8 Byrd C P
Atlanta Engraving Co
Goldsmith Real Estate and Loan Agency
Moncrief & Johnson
8½ Lester J F & Co
9 Stockton & Kuhrt
10 Atlanta Evening Journal
10½ Wagstaff H C
Andrews W P
Smith Burton
Smith Hoke
Pope W H
11 Pause Robert
11½ Smith J H
12 Neal Loan & Bk'g Co
13 Guimarin Engles Co
14 Woodward & Williams
Ga Electric Light Co
Garfield W S
Dutton E W
Dox C E
14½ Red Men's Hall
Gress Lumber Co
Arkwright P S

DIXIE BAKING POWDER.
This powder is made of the purest cream of tartar and soda, and contains no other drug or chemical.
DIXIE BAKING POWDER CO.
116½ and 118 Peachtree St., Atlanta, Ga.

MISS MARY RYAN, { FINE MILLINERY, 45 Whitehall Street.

RUBBER STAMPS. ATLANTA RUBBER STAMP AND STENCIL WORKS, 31 S. Broad St. (Old No. 57.) Tel. 519.

LIFE INSURANCE The best policy contract, Large annual dividends. The MUTUAL BENEFIT LIFE INSURANCE CO., of Newark, N. J. Assets over Fifty Million Dollars. CLARENCE ANGIER, State Agent, 231-2 Whitehall St.

SOUTHERN MUTUAL Building & Loan Ass'n. Office cor. PRYOR & DECATUR STS. } DIRECTORS—Henry L. Atwater, A. J. Orme, Wm. C. Hale, W. D. Ellis, L. J. Laird, R. M. Farrar, Wm. A. Wright, H. C. Wright and W. B. Burroughs.

BROAD—Continued
Read & Brandon
Marietta Guano Co
15 Atl Home Ins Co
15½ Inman S M & Co
16 Sou Bnkg & Trust Co
Basement—
Bentley M H
Alabama intersects.
17 Walters Bros
17½ Inman H T
Jones D G
Ellis & Gray
Ellis W D jr
Collins Park & Belt R R
18 New Home Sew M Co
19 Bucher & Boyd
19 Crenshaw J L
Dallas G J
Shropshire Isaac
Little J W
19½ Kennesaw Guano Co
Pratt N P
21 Bennett B F
21½ Jones C F
22-24 Vacant
23 Postell S W
Vita Sanitarium
25 Shockley W J & Co
Atl Painting Co
25½ Cook Miss Lillie
Fieber Mrs Fannie
Trammel J
26-30 Inman Building (Not complete at time of going to press)
Mut Aid & Invest Co
Zachry W I

SOUTHERN FURNITURE CO. BEDSTEADS ATLANTA

The Dresden,
Fine China, Crockery, Glassware, Bric-a-brac.
The most extensive stock in the city. Prices Low.
37 Whitehall St. and 30 S. Broad St.

Lewis Henry
Piedmont L & B Co
27 Burgess & Co
28 Riley Grant & Co
Cobb & Grant
Georgia Sec & Bkg Co
29 Chattahoochee Brick Co
Parrott Lumber Co
29½ Houk Dr D M
30 Mueller L A
The Dresden
31 Atl Rubber Stamp and Stencil Works
31½ Deitz Adolphe
32 Johnson & Brotherton
Consumers Com Co
32½ Moore-Munnerlyn Co
33 Allen & Hamilton
35½ Broomhead & Street
Phillips W R jr & Co
36 Star Mfg Co
37 Watts & Huff
Furse M & Co
38 Stokes John W
39 Ives L M
39½ Moncrief Dowman & Co
40 Atl Paint & Seed Co
41 Perkins Machinery Co
Atl R E Loan & I Co
Johnson H L C
43 Eubanks Robt S
43½ Fuller Jones & Co
Hyde E H
45 Baisden J A S
47-49 Brown & King S Co
50 Ryan Co
Hunter intersects.
High J M & Co

L. MEYER & CO. { "ONLY THE BEST OF EVERYTHING." Cigars, Tobaccos and Fine Whiskies. { No. 1 Whitehall Street. Telephone 325.

R. F. HARTFORD { Consulting Engineer. 843 EQUITABLE BUILDING.

Moncrief, Dowman & Co MANUFACTURERS OF ACME WATER ELEVATORS and PURIFIERS 39½ S. BROAD ST.

THE BROWN & KING SUPPLY CO.
Leather and Rubber
BELTING,
Hose, Packing, &c.
47 and 49 S. Broad Street

BROAD—Continued
51 Hoffman J J & Co
51½ Georgia Staats Zeitung
53 Stamps O L
Hearn B L
55 Kelley Bro & Bullard
56 Lyndon C T
O'Connor C W
57 Evening Herald The
Dennis J L
Sou Shorthand & Bus Col
Christian Index
58 Hampton & Co
58½ McCown Jas A
59 Stallings J W & Co
59½ Atl Label Press
60 Reeder M J
61 Nick Holmes, *c*
McNair M, *c*
62 Milner Wilder & Hagan
63 Vacant
64 Haverty M
65 Vacant
66 Gramling & Nisbett
66½ White S S Dental Mfg Co
67 Combs & Stone
Lyndon C T
68 Salter M T
69 Brown & Hendrick
71 LaHatte J H
71½ Carpenter C E
72 Wood & Beaumont S & F Co
73 Thomason & Son
Phillips L W
75 Stewart G B
77 Singleton F P
78-80 Loeb D C
79 Bullock N H
81½ Southern Fancier
Matthews J T
Barfe George

BROOMHEAD, from Leonard w to West End (Barracks), Ward 1.

BROTHERTON, from Thompson s e to Pryor, 1 s e of Garnett, Wards 1 and 2.
6 Cook W F
10 Certain M
14 Bowen Mrs E
18 Franklin Miss P
19 Goldsmith Mrs T
20 Daly Mrs Ella
21 Lovelace T A
22 Jacobus J A
Forsyth intersects.
46 Gershon Aaron
47 Bishop T J
48 Wormser S J
49 Freisleben Abe
54 Vacant
55 Reddy J W
Whitehall intersects.
83 Giles J A
Pryor intersects.

BROWN, from Greens Ferry ave n, 1 w of Lee, W E
20 Kelsey W
22 Bryant E

BROWN'S ALLEY, from Gregg to Rawson, near Windsor, Ward 2.

COKE
At wholesale and retail.
Mingo Furnace, Foundry & Steam Coke.
M. C. WHITLOCK & CO.
256 MARIETTA ST.
Telephone 1415.

THE ATLANTA TRUST AND BANKING CO.
IN ITS SAVINGS DEPARTMENT.
Receives deposits of $1.00 and upwards and pays interest on the same.

JOS. N. MOODY, FIRE INSURANCE.
20 CATE CITY BANK.

W. E. HOYLE, 41 W. Mitchell St. JELLICO COAL.

AT 14½ SOUTH BROAD ST.
CAN BE HAD ALL KINDS OF
Lumber, Laths, Shingles, of the
GRESS LUMBER CO.

M. B. TORBETT & CO.
Successors to Torbett & McCandless,
No. 22 Kimball House, Decatur St.
Fire, Life, Accident, and Plate Glass Insurance Agents. State Agents for Georgia and Alabama, Caligraph Writing Machines.
TELEPHONE 72.

BROYLES, from Logan south to Clarke, 1 e of Hill, Ward 3.
11 Hofmeister F
14 Farrell I L
16 Harkins R L
18 Adams L
20 Vacant
22 Vacant
26 Reeder W L
30 Cochran E H

BRYAN, from South Boulevard e to limits, 2 s of Fair, Ward 3.
67 Cummings C G
73 Arrington G P
76 James C T
77 Schmitz W F
82 Chase J L
90 Baldwin R
94 Langley J T
96 Williams A B

BUENA VISTA AVENUE, from Formwalt e to Pulliam, nr city limits, Ward 2.
15 Saunders L A
24 Stallings J L
32 Vacant
34 Vacant
37 McVickers H
40 Buena Vista Presbyterian Mission Church
41 Dorman J D
44 Smith J S
45 Griffith B F
48 Bridges J W

BURCKEL, See BERCKEL

MEMPH

STOVE CO.
98 WHITEHALL STREET.
See Page 67.

PIM & TAYLOR
—CONTRACTORS IN—
Raising and Moving Buildings,
Brick or Frame Buildings Handled with Perfect Safety. Special Facilities for Moving Heavy Articles.
Telephone 244. 21½ E. Alabama.

BUSH, from W & A R R (Elliott st) w to Lambert, Ward 5.
2 Pearce T, *c*
3 (9) Aughtman J A
5 Bell J
8 Simmonds C M
15 Vacant
16 Freeman J
17 Wells H H
18 Sneed J J
19 Cox M W
21 Davis E M
22 Vacant
24 Yarbrough M C
25 Vacant
Mangum intersects.
40 Bell L M
41 Bruce J L
42 Vacant
44 Vacant
45 Field Mrs S E
49 Thomas J C
52 Varner H
52 Barrett Robert
53 Harwell M P
54 Barkshock F
57 Bessa C A
58 Vacant
59 Croft Thomas
60 Vacant
61 Turnage T J
62 Vacant
64 Allen J
70 Jackson W F
Gray intersects.
82 Lyon G W
86 Kitchen R, *c*
91 Crawford L N

COLDEN TRANSFER CO.
Moves Iron Safes, Heavy Machinery, Freight, Etc. 1, 2 and 4 horse Drays. Only Safe Moving Wagon in the City. Office W. & A. R. R. Depot. Phone 472. John J. Kelley, Manager.

Hunnicutt & Bellingrath Co.,
52 and 54 Peachtree Street.
Marbleized Iron, Slate and Hardwood Mantels, Grates, Cooking and Heating Stoves and RANGES

G. McD. NATHAN REAL ESTATE AND LOANS, 18 Wall Street, Kimball House.

M. J. REEDER,
Dealer in
Lap Robes, Horse Blankets,
And WHIPS of all kinds.
60 SOUTH BROAD ST.

BUSH—Continued
94 Mayne Mrs H
Davis intersects.
97 Gravitt W W
101 Acree D H
Edwards intersects.
120 Nix R H
124 Miller J P

BUTLER, from Decatur n to North ave and s to Capitol ave, 1 e of Piedmont ave. Ward 3, and divides Wards 4 and 6.

GOING NORTH.

7 Vacant
8 Jeffers M L
11 Brice N A
12 Rives M A
14 Barker G
15 Scott P L
18 Leon K
22 Gollington J L
23-31 Phœnix Planing Mill
24 Harris W, *c*
28 Borochoff Max
43 Yalovitch Samuel
44 Hartsfield C G
44 Harper George
45 Goldstein I
47 Max M
48 Honar L
49 Rosenthal M
52 Pritchett W E
53 Lanier T
56 Phelps Charles W
57 Wellborn J D
58 Lynch M
60 Atl Medical College
61 Rogers A B
66 Green H L
Hardeman Wm J
69 Murray M J
70 LeSueur J A
Jenkins intersects.
73 Butler P
77 Hackman J
94-96 Southern Med College
98 Vacant
Grady Hospital
College intersects.
A M E Church
104 Floyd B F
105 Wright L, *c*
107 Porter Edward, *c*
109 Inman Wm, *c*
111 Lane H, *c*
113 Vacant
114 Teasley J T, *c*
115 Ham E, *c*
116 Thompson W H, *c*
117 Jenkins Howard, *c*
118 Worthy J, *c*
119 Harris J, *c*
120 Macklin F, *c*
Edgewood ave intersects.
131 Allen Geo, *c*
135 Mitchell B, *c*
137 Banks Austin, *c*
138 Vacant
Wheat intersects.
Big Bethel A M E Church
140 Clark T A, *c*
141 Lee Thomas, *c*
142 Terrell Jordan, *c*
145 Caldwell Raleigh, *c*

Freyer & Bradley Music Co., 63 Peachtree, Pianos and Organs.

GAS FIXTURES { STEPHENSON & YARBROUGH, 18 E. HUNTER STREET.

V. H. KRIEGSHABER,
RAILWAY & BUILDING SUPPLIES.
Terra Cotta, Pressed Brick,
Kinnear's Steel Ceiling, Bostwick Steel Lath, Etc.
Telephone 537. No. 8 N. FORSYTH.

W. S. McNEAL'S PAINT AND GLASS STORES.
114 & 116 Whitehall Street.
Sells Lubricating and Machine Oils.

B. & B. { FINE WINES AND LIQUORS AT WHOLESALE AND RETAIL.

BLIEM & LEYH, VIENNA STEAM PRETZEL, BREAD and CAKE BAKERS, 127 W. Peters. Telephone 555.

BUTLER—Continued
147 Robinson T
148 Newton Annie, *c*
149 Simms J J, *c*
152 Gates Henry, *c*
157 Jackson Walter
162 Lee Nelson, *c*
165 Livingston John, *c*
167 Brown John, *c*
171 Andrews James, *c*
174 Turner J, *c*
175 Steele R, *c*
178 Thomas N, *c*
179 Green Adam, *c*
182 Dansby T R
183 Singleton R, *c*
188 Walton Lena, *c*
189 Easley S W, *c*
192 Sims D, *c*
196 Fanin Lucius, *c*
201 Hill Peter, *c*
202 Harrison H, *c*
203 Winn Dan, *c*
204 Brown Henry, *c*
Houston intersects.
Gate City Colored School
207 Crew Wyatt, *c*
225 Upshaw Thomas, *c*
227 Harrison P, *c*
229 Vacant
231 Vacant
233 Shedrick L, *c*
Ellis intersects.
239 McCann L, *c*
241 Vacant
243 Mashburn E, *c*
244 Daniel L, *c*
245 Strong Nellie, *c*

The Candy Kitchen.
We use no paints nor colors in the manufacture of our Candies at CARROW'S, 100 Whitehall Street.

D. C. LOEB,
—WHOLESALE—
Whiskey, Wines & Cigars
11 and 13 Mitchell and 78 and 80 Broad Streets.
Telephone 420.

246 Freeman M, *c*
247 Blakely C, *c*
249 Nesbitt J, *c*
251 Connyhead J, *c*
252 Butler A, *c*
253 Johnson Berry, *c*
254 Miller N, *c*
256 Wilson E, *c*
257 Buford B, *c*
258 Reed Berry, *c*
259 James R, *c*
261 Hawkins P M, *c*
Cain intersects.
271 Butts M, *c*
273 Stanton Chas *c*
277 Holcomb W, *c*
284 Jones Wm, *c*
286 Fry Wm, *c*
289 Stag John, *c*
290 Hightower Kinch
292 Johnson Chas, *c*
Hollensworth Geo, *c*
Harris intersects.
307 Barnett Fred, *c*
309 Blanchard John, *c*
311 Hall Frank, *c*
313 Turner Rice, *c*
315 Cloud H, *c*
318 Davis Will, *c*
319 Vacant
320–322 Wilson Tom, *c*
321 Warren S, *c*
324 Panion J, *c*
326 Burk T, *c*
327 Lee Andrew, *c*
328 Story Gus, *c*
Baker intersects.
332 White Jube, *c*

GEO. H. HOLLIDAY LUMBER CO. { OFFICE AND FACTORY, 160 PETERS STREET. Sash, Door, Blinds, Window and Door Frames. Wholesale Dealers and Shippers of Lumber. Telephone 808.

Southern Bureau of Information and Employment { Furnish First-Class Stenographers, Bookkeepers, Drummers, Clerks, Collectors and Carpenters, on short notice, free of charge.
70½ PEACHTREE STREET.

PICTURE FRAMES Made to Order. { **H. W. YARBROUGH,** 40½ PEACHTREE, COR. WALTON ST.

A. L. DELKIN & CO.
JEWELERS,
Wholesale and Retail.
LARGEST STOCK, LOWEST PRICES.
69 WHITEHALL ST.

BUTLER—Continued
336 Jackson A, *c*
500 Gordon A, *c*
GOING SOUTH.
5 Hill Wm, *c*
7 Carr C, *c*
9 Daniels Ollie, *c*
10 Bell Mary, *c*
11-13 Rawlins Mrs Annie
15 Lindley Moses, *c*
17 Moreton H M
19 Carter Mary, *c*
22 Hogan Nelson, *c*
cor. Howard Mad Abbie
Railroads intersect.
28-34 Woodward Lumber Co
36 Johnson E, *c*
38 Daniel G, *c*
42 Ga College Eclectic Med
Giles C R
44 Tolbert P, *c*
Hunter intersects.
56 Robinson M, *c*
60 Wilson M C, *c*
62 Grissom S, *c*
64 Crumley S, *c*
65 Morris L J
66 Reese L, *c*
68 Ford E, *c*
70 Clemmons M, *c*
72 Matthews P, *c*
75 Lane Dilla, *c*
78 Stokes D, *c*
80 Curtwright B F
82 Caplan Isaac
88 Oliver N A
90 Brook M C
94 Jenkins C, *c*

100 Rudicill A J

CAIN, from Peachtree e to Boulevard and w to Marietta i s of Harris, Wards 4, 5 and 6.
GOING EAST.
15 Vacant
17 Collogne B
18 Vacant
19 Hanna Mrs B H
22 Dawson J H
25 Patterson F F
26 Long W A
28 Vacant
Ivy intersects.
43 Harris Mrs L N
44 Talley A N
45 Kruger E H
48 Winship C R
51 Bass W A
52 Johnston Mrs R C
55 Kenan T H
56 Cheatham A T
60 Dlaey W R
61 Stowers L H
65 Reichl Miss E F
66 Austin T H
70 Berbusse C
Courtland intersects.
83 Howard J
84 Robinson F M
85 Garret J W
88 Johnson F, *c*
89 Johnson J, *c*
Clifford ends.
92 Stubbs Charles, *c*
96 Perkins N, *c*

Wall Paper and Decorations.
MONCRIEF & CO.
Telephone 402.
8 South Broad St.

Jack's Bread is the Best

FULTON LUMBER CO. { Mantels, Front Doors, Veranda and Stair Work, Builders' Hardware. Sash, Doors and Blinds. Glass, Putty, Etc.
Office and Factory Cor Mitchell and Mangum St.

WIRE ELEVATOR ENCLOSURES { Bank & Office Railing, Window Guards, etc
ATLANTA WIRE AND IRON WORKS CO.

ACCIDENT INSURANCE American Casualty Ins. Security Co. { Prompt and Liberal Settlements. M. B. TORBETT & CO. Successors to Torbett & McCandless, 22 KIMBALL HOUSE, DECATUR ST.

FIRE INSURANCE { **W. P. PATTILLO, Agent,** Gate City National Bank Building, Room No. 8. { Best Companies. Equitable Adjustments. Prompt Settlement.

CAIN—Continued
99 Brown E, *c*
102 Henry J, *c*
103 Crozier G C
104 Williams Oscar
107 Cook Ben, *c*
108 Freeman P F, *c*
111 Smith A
112 Saxton J P, *c*
116 Perkison E, *c*
Piedmont ave intersects.
118 Clay Wm, *c*
119 Rivers Sam, *c*
124 Childers Geo
Alston Allen, *c*
128 Turner C, *c*
129 Vacant
130 Burnett A W, *c*
134 Maynard Mrs A W
137 Wilson Wm, *c*
138 Oates I L, *c*
140 Walker Abe, *c*
141 Robinson E, *c*
142 Walker Abel, *c*
145 Farrow Abe, *c*
148 Mitchell S, *c*
150 Fanning Charles, *c*
151 Keith Wm, *c*
152 Howard Robert, *c*
153 Williams John, *c*
156 Simmons Briscoe, *c*
157 Brown A, *c*
Butler intersects.
161 Simms A, *c*
162 Todd Abram, *c*
163 Nelson Wm, *c*
166 Keller Neel, *c*
167 Harrison Alfred, *c*

PLUMBING.
S. A. ALBRIGHT,
8 West Wall St.
Telephone 373.
Centennial Building.

Artists' Materials.
Largest Assortment and Lowest Prices in City
—AT—
TRIPOD PAINT CO.,
56-58 Marietta Street.

168 Ridley Robt, *c*
170 Harrison F, *c*
173 Hurt Luke, *c*
174 Barks C, *c*
178 Ford Z T, *c*
179 Hull John, *c*
181 Banks Geo, *c*
182 Hightower C, *c*
183 Gaines Clem, *c*
184 Maxwell Allen, *c*
185 Tank Joe, *c*
186 Stigers M, *c*
189 Long Wm, *c*
190 Sam Wm, *c*
193 Thomas Henry, *c*
194 Josey T, *c*
196 Lewis James, *c*
197 Askew Robert, *c*
198 Howard Robert, *c*
202 Brown Louis, *c*
206 Anderson Arthur, *c*
210 Heywood J, *c*
212 Simonton J S, *c*
Fort intersects.
214 Wright B
218 White I, *c*
221 Hill Miles, *c*
224 Echols J
230 Morrison B M
Hilliard intersects.
242 Bugg W B
246 Bishop T L
250 Rushing A J
253 Green A H
254 Krutch C C
260 Irwin C B
261 Dunlap J G
266 Dunlap J C

ANDERSON HOWARD { REAL ESTATE AGENT. Room 39 & 40 Fitten Bd'g. Take Elevator. COR. BROAD & MARIETTA STREETS

Excelsior :: Steam :: Laundry
W. E. HANYE, Manager. Guarantees All Work to Give Satisfaction.

MITCHELL & PARKER 383 MARIETTA ST. Telephone 332 { LUMBER DEALERS

EISEMAN BROS.
ONE PRICE
CLOTHIERS & FURNISHERS,
Nos. 15 and 17 Whitehall St.

CAIN—Continued
267 Murphy Joseph H
271 Jackson H H
274 Sims Mrs R
275 Rogers J T
Jackson intersects.
GOING WEST.
19 Vacant
21 Paschal R A
Spring intersects.
39 Zimmer V
43 McAfee M A
45 Haltiwanger A J
Church ends.
49-51 Burke W B
53 Randall S
55 Vacant
58 Cooke Edward T
61 Liley F E
62 Jackson M, *c*
Williams commences.
63 Williams M B
68 Thomas Z, *c*
70 Vacant
James ends.
82 Manning A A
87 Witherspoon W L
89 Furby J
92 Llorenz Joseph
93 Cunningham Mrs A B
Bartow ends.
95 Chase R F
97 Moorefield J H
Orme commences.
102 Schafer J
104 Vaughan H S
105 Forsyth Wm
111 Forsyth J A
113 Welch George
117 Dennis Green
Luckie intersects.

CALHOUN, changed to Piedmont ave.

CAPITOL AVENUE, from E Hunter at State Capitol to limits, 2 e of Washington, divides Wards 2 and 3. (See also Capitol Square.)
E. Mitchell ends.
46 Thomas G S
Butler commences.
59 Pendleton J T
64 Lewis J W
65 Haygood W A
66 Vacant
70 Baugh S L
Fair intersects.
73 Newton C S
74 Snyder L
78 McLean J J
79 Thomas H
80 Smith J C
82 Cap Furn Rep Wks
85 Freeman W G
86 Robinson Mrs E
88 Vacant
89 Williamson C P
90 Vacant
94 Irvin T B
98 Kirkpatrick W M
99 Tupper S Y
101 Orme J T
Woodward ave intersects.
107 Egleston Thos

Dixie Baking Powder.
All users of this powder notice the very superior quality of food prepared with it, whether eaten hot or cold.
DIXIE BAKING POWDER CO.
116½ and 118 Peachtree St., Atlanta, Ga.

SEALS ATLANTA STAMP & STENCIL WORKS, STENCILS
Telephone 618. 31 S. Broad St. (Old No. 57.)

MILLINERY { ALL THE LATEST NOVELTIES. } MISS MARY RYAN. 45 WHITEHALL ST.

ACCIDENT INSURANCE Elevator Insurance, Insurance against Lawsuits, Fidelity Bonds issued. The EMPLOYERS' LIABILITY, of London, England. Assets over One Million Dollars.
CLARENCE ANGIER, Gen. Agt., 22 1-2 Whitehall St.

SOUTHERN MUTUAL Building & Loan Ass'n. Office cor. PRYOR & DECATUR STS. { Henry L. Atwater, Pres., A. J. Orme, Vice-Pres. and Man. Loan Dep't, Wm. C. Hale, Sec and Gen. Man., H. P. Williams, Ass't Sec.

CAPITOL AVE—Continued
108 Henson Mrs A
111 Foster J H
112 Mann & Co
114 Bowen & Holcombe
116 Johnson J W
117 Brosius J M
118 Clower & Bradford
120 Smith W P & Co
123 Vacant
124 Winningham O
127 Ebbert A P
128 Foster John H
132 Allen E T
135 Milton Miss M E
136 Butt J W
Rawson intersects.
142 Curran J M
143 Harrison J P
144 Vacant
151 Hillyer Henry
152 Shropshire A J
156 Davis Mrs M E
158 Muse E H
159 Vacant
160 Thomas W J
162 Karsten M
Clarke intersects.
171 Dorsey R T
172 Robertson U O
176 Vacant
179 Muse George
183 Davis J H
184 Goldsmith M E
187 Pinson J F
188 Mays Mrs Sue L
191 Rushton Mrs M S
192 Holcomb J R

Office, 37 Marietta Street, Atlanta, Ga.
Telephone 118.
Moving a pleasure by getting
Read's Transfer.
If you are going to break up housekeeping, give us your key and we will take charge of your goods, pack and store them; or get freight rates and ship to any point.

AMERICAN UPHOLSTERY CO. LOUNGES & PARLOR SUITS.

The Dresden,
Rochester Lamps, Library Lamps, Fancy Lamps, Chandeliers,
Burners, Chimneys and Wicks of every style.
37 Whitehall St. and 30 S. Broad St.

201 Rankin Mrs F L
202 Beatie D A
Fulton intersects.
209 Grubb Mrs E H W
212 Mims R E
213 Mitchell O E
216 Bell W S
217 Von der Hoya L
220 Craig J N
223 Reese H
224 Gee John A
227 Vacant
228 Forbes G B
231 Loyless W A
232 Stewart Mrs C R
234 Stevens J N
235 Richards W G
236 Vacant
Richardson intersects.
238 Jordan E H
239 Christian T T
240 Abercrombie Hugh
243 Key T T
244 Evans R R
247 Robinson J B
248 Sciple G W
251 Moore Jno M
252 Jones Dunwoody
255 Byington G W
261 Cobb H H
267 Swift Mrs L B
Crumely intersects.
274 Dolly George, *c*
284 Davis R T, *c*
307 Beardsley Charles
Glenn intersects.
312 Yeandle W H
327 Beedles Mary, *c*

FINE WHISKIES, CIGARS AND TOBACCO. { "THE BUFFET," { No. 1 Whitehall Street. Telephone 325.

R. F. HARTFORD { Sanitary, Hydraulic, Mechanical and Electrical Engineer, 843 Equitable.

MONCRIEF, DOWMAN & CO. { GIVE SPECIAL ATTENTION TO Hot Air Furnaces And Fireplace Heaters. } 39½ S. BROAD.

THE BROWN & KING SUPPLY CO. | Mill Supplies MACHINERY and TOOLS. Wrought Iron Pipe, Fittings and Brass Goods. 47 AND 49 S. BROAD ST.

CAPITOL AVE—Continued
329 Boyd D, *c*
331 Vacant
339 Everett J H
342 Wood W J
343 Wagstaff H C
2d Bapt Miss Ch
Georgia ave intersects.
349 Patty H M
353 Kenney F M
357 Catching B H
365 Ponder J M
375 Atwater H L
Bass intersects.
386 Johnson F
387 Cranston Henry
388 Hoge T H
391 Crane E D
403 Burkert J M
Love intersects.
419 Kempton J F
421 Gaston J McF
429 Goldsmith H H
Little intersects.
485 Wing A J
Ormond intersects.
505 Jackson H R
515 Hill Mrs M J
518 Swift J M
521 Fuller Watson
Vanira intersects.
554 Johnson J C P
563 Mann R J
567 Kernodle C C
577 Vacant
588 Baldwin Mrs M J
Gammon Theo Seminary
Clark University

CAPITOL PLACE, from E Peters to E Mitchell, 1 w of Capitol ave, Ward 2.
13 Vacant
17 Vacant
18 Pool Wm W
21 Vacant
26 Beaumont A A

CAPITOL SQUARE, formerly E. Mitchell st, from Washington to Capitol ave and Angier Terrace from Mitchell to Hunter on Capitol ave opposite Georgia State Capitol.
6 Rains Laura. *c*
26 Thompson J S
28 Badger A, *c*
30 Angier E A
32 South Side School for Boys
34-36 Capital Female College
38 Hargrove L P
42 Fagan C A
93 Calhoun A W
97 Jones M L
105 Baird J B
113 Martin C J
121 Jackson Henry
131 Bozeman Evie A

CARLTON, from Glenn n to Whitehall, 1 w of Ocmulgee
2 Carlton J C C
3 McDonald E
Baker J P
24 Register C E
26 Kelley E

STEAM COAL. M. C. WHITLOCK & CO. Sole Agents for MINGO STEAM COAL. 256 MARIETTA ST Telephone 1415.

THE ATLANTA TRUST AND BANKING CO. — IN ITS SAVINGS DEPARTMENT, — Receives deposits of $1.00 and upwards and pays interest on the same.

JOS. N. MOODY, FIRE INSURANCE. 20 GATE CITY BANK.

GRESS LUMBER CO. 14½ S. BROAD STREET, MANUFACTURERS OF LUMBER, LATHS, SHINGLES, Etc.

ACCIDENT INSURANCE American Casualty Ins. Security Co. { Prompt and Liberal Settlements. M. B. TORBETT & CO. Successors to Torbett & McCandless, 22 KIMBALL HOUSE, DECATUR ST.

CARTER, from Chestnut e to Davis, 1 n of Hunter, Ward 1.
11 Pullin Ella, *c*
15 Wade Jennie, *c*
18 Sullivan Geo, *c*
23 Bobo G W
24 Brown Winnie, *c*
25 Harris G H
28 May A, *c*
32 Keith Mittie, *c*
34 LaBord Richmond, *c*
Lowe intersects.
40 Russell Geo, *c*
41 Evans Josie, *c*
43 Roberts Lavinia, *c*
45 Vacant
47 Ray Ed, *c*
49 to 59 Vacant
Maple intersects.
Granger intersects.
201 Glover O H P
205 Vacant
207 Rudolph Nicholas
211 Quinn J H
217 Richardson B
219 Millwood C F
220 Oliver R, *c*
221 Brown R J
225 Spear Mrs N C
Chestnut intersects.
241 Middlebrooks Robert, *c*

CASSIUS ALLEY, from W Peters n to Nelson, 1 w of Central R R, Ward 1.

W. E. HOYLE, 41 W. Mitchell St., CAHABA COAL.

MEMPH STOVE CO. 98 WHITEHALL STREET. See Page 57.

PIM & TAYLOR —CONTRACTORS IN— Raising and Moving Buildings, Brick or Frame Buildings Handled with Perfect Safety. Special Facilities for Moving Heavy Articles. Telephone 344. 21½ E. Alabama

GOLDEN TRANSFER CO. { Moves Iron Safes, Heavy Machinery, Freight, Etc. 1, 2 and 4 horse Drays. Only Safe Moving Wagon in the City. Office W. & A. R. R. Depot. Phone 472. John J. Kelley, Manager.

Hunnicutt & Bellingrath Co., 52 and 54 Peachtree Street. { Galvanized Iron Workers and Tin Roofers, Steam Fitters and PLUMBERS' SUPPLIES.

CASTLEBERRY, from Forsyth w to Peters, 1 n of Fair, Ward 1.
5 Purcell Mrs B
7 Vacant
13 Rosenbaum H
Thompson ends.
22 Leibermuth David
24 Vacant
27 Regenstein Gabriel
31 Haverty Michael
32 Berline Mrs Kate
37 Vacant
41 Wooton Mrs S A
C. R. R. intersects.
54 Harris M, *c*

CEDAR, from W Peachtree e to Peachtree, 1 n of Baker.
22 Woody S, *c*
26 Reeves H, *c*
28 Moore A, *c*
32 Jordan W H
38 Richards W B
40 Huddleston W N
44 Byron J H, *c*
58 Vacant
Holliday J S

CENTER, from Peachtree e to Piedmont ave 2 n Bleckley ave beyond limits.

CENTRAL, from Bleckley ave n to Wilson ave 2 w of Peachtree beyond limits.

Have you any Capital to invest in Realty? You cannot do better than to consult **G. McD. NATHAN** REAL ESTATE AND LOANS, 18 WALL STREET, KIMBALL HOUSE

M. J. REEDER,
Manufacturer of
Homemade Saddles & Harness.
60 SOUTH BROAD ST., ATLANTA, GA.

CENTRAL RAILROAD ST, from Packard s w to Humphries, opp C R R track.

CHAMBERLIN, from Yonge to Boulevard, 1 s of Edgewood ave, Ward 4.
17 Herndon W G
Jackson commences.
29 Ackerman C E
30 Holbrook Mrs N J
31 Cleveland T P
35 Jernigan R B
36 Partee John
39 Reynolds F B
40 Nichols Wm
42 4th Presbyterian Church
43 Mason A J, *c*
47 Long E, *c*
51 Stephens Wm, *c*
Fitzgerald intersects.
54 Strickland P, *c*
56 Brown G, *c*
57 Evans G, *c*
59 Clark Robert, *c*
64 Tucker Miller, *c*
65 Banks O, *c*
66 Long Edward, *c*
68 Vacant
70 Stafford Mrs M H
Boulevard intersects.

CHAPEL, from Elliott s w to limits, 1 w of Walker, Ward 1.
29 Doolittle M
31 Alexander S, *c*
35 Vacant
Mangum intersects.
54 Meadows F, *c*
56 Spivey M, *c*
57 Johnson L, *c*
58 Smith J, *c*
59 King C, *c*
60 Porter S, *c*
61 Russell T, *c*
62 Mangum C, *c*
63 Pope W, *c*
65 Cook M, *c*
66 Dunn J, *c*
67 Vacant
68 Cridel M, *c*
69 Vacant
79 Combs D, *c*
88 Gober M C
Hayne intersects.
89 Black L T
94 Stubbs L, *c*
95 Swinney E T
99 King W A
100 Harris J, *c*
102 Collins W, *c*
103 Mitchell J, *c*
105 Beadles E, *c*
106 Echols J T, *c*
107 David R, *c*
110 Elam J, *c*
112 Tolliver R, *c*
115 Fletcher M H
116 Asbury G, *c*
119 Stearns Mrs N C
120 Mitchell A P
125 Shiels T H
129 Harvey W W
Tatnall intersects.
131 Akridge G W
137 Suttles J L

V. H. KRIEGSHABER,
Cement, LOUISVILLE, PORTLAND.
Best Brands, Lowest Prices,
Telephone 535. No. 8 N. FORTYTH.

W. S. McNEAL'S PAINT AND GLASS STORES, 114 & 116 Whitehall Street. PAINTERS' SUPPLIES.

WILCOX & WHITE ORGANS. Freyer & Bradley Music Co., 63 Peachtree.

PLUMBING, STEPHENSON & YARBROUGH, 18 E. Hunter St.

CHAPEL—Continued
141 Owen W J
Nelson ends.
145 Jackson A A
147 Perryman V H
151 Ligon D W
156 Osborn James M
161 Stoval O
Stonewall intersects.
163 Ogletree J P
165 Haynes R E G
171 Christianson H
172 Sigman G P
175 Barron H W
176 Belcher Thomas L
179 Vacant
180 Thompson John A
182 McGregor W M
185 Bradford Mrs L J
187 Flynn W M
189 Flynn W, jr
Fair intersects.
193 Smith J W
194 Smith J G
196 Rasbury W H
198 Wolfe H R
199 Gammon M
201 Chapman Mrs S A
202 Stewart Mrs Susan C
203 Hardaway H E
205 Brickell D C
206 Sullivan John H
211 Peacock I P
215 Waggoner J W
Larkin intersects.
223 Divine V O
230 Westmoreland G G
234 Baer Max J

The Candy Kitchen.
FINE BONBONS
And Home Made French Candies.
GARROW'S, 100 Whitehall Street.

STEAM PRETZELS, FRESH BREAD AND CAKES. BLIEM & LEYH, 127 W. Peters. Tel. 555.

The Choicest and Finest Brands —OF— **Old Oscar Pepper, Old Crow Whiskies** and Choicest Wines and Brandies Direct Imported. —AT— **D. C. LOEB.** 11 and 13 Mitchell and 78 and 80 Broad Streets. Tel 420.

237 Howard J, *c*
239 Stanley S, *c*
241 Vacant
Trenholm ends.
248 Blue Julia, *c*
251 Vacant
252 Jenkins Spencer, *c*
253 Williams S, *c*
255 Metts S, *c*
256 Hatfield George, *c*
257 Henderson H, *c*
259 Cochran H, *c*
260 McHenry Ella, *c*
Hills ave ends.
261 Wagner A, *c*
263 Harris Martha, *c*
265 Mack Wm, *c*
266 Slemmons James F
267 Vacant
268 Smith Frederick, *c*
269 Davis Isaac, *c*
270 Williams J, *c*
273 Denton G, *c*
274 Epinger Richard, *c*
McDaniel intersects.
275 Speer Lewis, *c*
277 Davis Abe, *c*
279 Hardaway J, *c*
289 Pellegrini P
Holland commences.
304 Pellegrini & Castleberry
311 Westmoreland, L, *c*
313 Dexter H, *c*
317 Brown J, *c*
319 Sinkler J D, *c*
321 Austell N, *c*
Humphries intersects.

GEO. H. HOLLIDAY LUMBER CO. OFFICE AND FACTORY: 160 PETERS STREET. Hardwood Interior Finish, Mantels and Mouldings. Tel. 508.

Southern Bureau of Information and Employment 70½ PEACHTREE STREET. Assists in the securing of partners and the buying and selling of all kinds of legitimate businesses.

PICTURE FRAMES Made to Order. { H. W. YARBROUGH, 40½ PEACHTREE, COR. WALTON ST.

A. L. DELKIN & CO.
JEWELERS,
Wholesale and Ret il.
LARGEST STOCK, LOWEST PRICES.
69 WHITEHALL ST.

CHAPEL—Continued
333 Warren's Chapel, *c*
335 Terrell Frank
336 Fleming G P
Lizzie commences.
337 Hall Hampton, *c*
Leonard intersects.
360 Campbell O, *c*
362 Covington A, *c*
364 Dean Robert, *c*
366 Arnold A, *c*
368 Daniel M, *c*
370 Jones A, *c*
378 Mobley J, *c*
380 Smallwood G, *c*
382 Darden Morgan, *c*
384 Duncan Richard, *c*

CHATTAHOOCHEE, (now called Davis.)

CHERRY, from North ave n to limits, 1 e of Plum.
2 Gay F H
6 Carter G A
10 Vacant
18 Futrell W H H
22 Vacant
26 Vacant
3rd intersects.
58 Simms P D
62 McMillan J B
66 Reynolds B A
72 Phillips G H
74 Lofton J H
76 Jones V C
4th intersects.
5th intersects.

CHESTNUT, from Green's Ferry ave n to Bellwood, Ward 1.
16 Crow J W
18 Stewart J R
20 Bryant D H
39 Rush Henry, *c*
41 Hill Raymond, *c*
Fair intersects.
81 Pitts L, *c*
135 Boddy Guy, *c*
Beckwith intersects.
142 Backus B
150 Spraggins J T
160 Gullins D G, *c*
164 Glasgow C, *c*
172 Spain W, *c*
182 Bond J T
188 Granger H A
206 Wright Richard, *c*
208 Reed R, *c*
210 Lindsey H, *c*
212 Mall J, *c*
Hunter intersects.
222 Snelson F G, *c*
227 Bell Wm, *c*
231 Neal & Reeves
233 A M E Church
238 Williams A J, *c*
239 Cox Eleanor, *c*
245 Brown Robert, *c*
251 Vacant
252 Haggard J B
254 Corley J T
255 Rayford J, *c*
257 Bellamy R, *c*
258 Jones R S
Carter intersects.

Wall Paper and Decorations.
MONCRIEF & CO.
Telephone 402.
8 South Broad St.

Jack's Bread is the Best

FULTON LUMBER CO. { SASH, DOORS AND BLINDS, Interior and Exterior Finish, Mouldings, Ornaments, Etc.
Cor Mitchell and Mangum Sts. Tel. 1045.

BANK AND OFFICE RAILING { Window Guards and Elevator Enclosures.
ATLANTA WIRE AND IRON WORKS CO.

CALIGRAPH WRITING MACHINES. "It stands at the head."
M. B. TORBETT & CO., (Successors to Torbett & McCandless,)
General Agents for Georgia and Alabama
22 KIMBALL HOUSE, DECATUR STREET.

CHESTNUT—Continued
270 Stewart J M
273 McMillan C A
274 Kirby C M
277 Bankston C H
278 Jackson W B
Magnolia ends.
315 Sterchi Parmen C
323 Burke H P
327 Raab John
Foundry intersects.
333 Boggs C S
338 Vacant
342 Thomas J H, *c*
362 Head S, *c*
372 Jordan Charlie
402 Wynne Willis
406 Vacant
410 Wynne W C
414 Graham J C
416 Hairston C A
418 Pridgeon W C
420 Vacant
424 Shockley W M
432 Jett W A

CHESTNUT AVE, from Courtland e to Fort, 1 n of E Baker, Ward 6.

CHURCH, from Peachtree at Forsyth n w to Cain, 1 n e of James, Ward 6.
7 Reed M A
16 Baker H E
Fairlie intersects.
Church of Our Father
20 Horsey Mrs L N

PLUMBING.
S. A. ALBRIGHT,
8 West Wall St.
Telephone 373.
Centennial Building.

W. P. PATTILLO, Agent, { DIVIDENDS FOR PAST EIGHT YEARS TO POLICY HOLDERS HAVE AVERAGED 66 PER CENT.
Gate City National Bank Building.
SOUTHERN MUTUAL INSURANCE CO., ATHENS, GA. ASSETS OVER $1,000,000. BUSINESS CONFINED TO GEORGIA.

Artists' Materials.
Largest Assortment and Lowest Prices in City
AT
TRIPOD PAINT CO.,
56-58 Marietta Street.

22 Cook Mrs W A
24 Maloy J
26 St Amand Joseph G
28 Sindall C A
32 Seidell Charles W
34 Vacant
Cone intersects.
35 Jones Mrs S C
37 Gavan John H
39 Jarvis, John S
43 Muckenhoupt John
46 Billings A E
48 Smith Miss A
49 Lagomarsino John
56 Lamar C A
Spring intersects.
60 Drake J R
64 Leslie Mrs J H
68 Parks John S

CLARA, see Fuller's al.

CLARK, from Waterhouse n to Wylie at city limits.
12 Clay J H
20-22 Watts A, *c*
24 Waits H, *c*
26 Jones J, *c*
28 Pittard Lina, *c*
29 Reynolds J, *c*
30 Curry Annie, *c*
31 Jones B H, *c*
32-34 Hill G, *c*
33 Walker A, *c*
36 Vacant
37 Gibson I, *c*
38 Vacant
40 Vacant

ANDERSON HOWARD { REAL ESTATE AGENT
Room 39 & 40 Fitten Bd'g. Take Elevator.
COR. BROAD & MARIETTA STREETS

EXCELSIOR STEAM LAUNDRY. —53— Decatur Street.
GOODS CALLED FOR AND DELIVERED.

MITCHELL & PARKER { Lumber, Laths, Shingles, Etc. 383 MARIETTA ST.

EISEMAN BROS.
ONE PRICE
Clothiers & Hatters,
Nos. 15 and 17 Whitehall St.

CLARK—Continued
42 Vacant
44 Fenn C H
46 Vacant
54 Hall N, *c*
56 Walker A, *c*
57 Thomas G, *c*
58 Hawkins Catherine, *c*
67 Burdette H, *c*
68 Jordan E, *c*

CLARKE, from Pulliam e, 1 s of Rawson, Wards 2 and 3.
15 Higgins J A
16 Branson O M
Washington intersects.
51 Adler M
Crew intersects.
Capitol ave intersects.
115 Chapman Rena, *c*
117 Davis John, *c*
118 Pitts M P, *c*
119 Lee L L, *c*
120 Ballard Lewis, *c*
122 Walker Jonas, *c*
123 Downs R R, *c*
Allen Temple A M E Ch
124 Warner M, *c*
126 Sims John *c*
131 Cargile M, *c*
Fraser intersects.
143 Johnson R, *c*
145 Turner R, *c*
146 Tyler C, *c*
148 Hadden T G, *c*
149 Battle A F, *c*
152 Jackson J, *c*
153 Bethel M, *c*
156 Pullin C, *c*
159 Brooks J H, *c*
160 Atwater I, *c*
164 McCray S, *c*
165 Lowe E, *c*
166 Cox W, *c*
167 Tate W, *c*
168 Maddox V D, *c*
169 Mays A, *c*
170 Burton E, *c*
172 Tolliver Hannah, *c*
173 Butler P, *c*
174 Vacant
176 North Lula, *c*
177 Stacks M, *c*
178 Freeman I, *c*
179 Ford W M, *c*
180 Smith G, *c*
183 Saxton W, *c*
Martin intersects.
189 Jackson A, *c*
193 Huson S, *c*
200 Jones W I
204 Hicks Miss Annie
208 Robinson Mose, *c*
210 Watkins E, *c*
216 Kelley Lucy, *c*
218 Anderson Alfred, *c*
222 Scott J, *c*
234 May W, *c*
238 Walker J, *c*
263 Archer R C
264 Walker R
268 Ball J C
269 Joy J
270 Richardson S I.

CLEVELAND, from Macon w to Central, 2 n Bleckley ave, beyond northern limits.

DIXIE BAKING POWDER.
Food prepared with this powder is always light, sweet, delicious and wholesome, hot or cold.
DIXIE BAKING POWDER CO.
116½ and 118 Peachtree St., Atlanta, Ga.

ATLANTA STAMP & STENCIL WORKS, 81 S. BROAD STREET. Telephone 519.

HUMAN HAIR GOODS { The Latest Styles. } MISS MARY RYAN. 45 Whitehall St.

LIFE INSURANCE The best policy contract, Large annual dividends. The MUTUAL BENEFIT LIFE INSURANCE CO., of Newark, N. J. Assets over Fifty Million Dollars. CLARENCE ANGIER, State Agent, 23 1-2 Whitehall St.

INVESTMENTS { SOUTHERN MUTUAL B. & L. Ass'n offers fair stock in small monthly payments upon which splendid returns are secured. See Wm. C. HALE, Sec., cor Pryor and Decatur Sts.

CLIFFORD, from Ellis n to Cain, 1 w of Piedmont ave, Ward 6.
9 Vacant
11 Merrell A H
12 Hart F W
14 Fambro S, *c*
15 Roe A E
17 Vacant
18 Badger R H, *c*
21 Graves A, *c*
22 Simpson W B, *c*
25 Williams J, *c*
28 Wood J

CLOUD'S ALLEY, from 101 Harris s to Cain.

COHEN, from Humphries e, 1 s of Rockwell (Pittsburgh.)

COLLEGE, from Edgewood ave at Piedmont ave, s e to Pratt, 1 n of Jenkins, Wards 4 and 6.
11 Tidwell F, *c*
18 Patrick S, *c*
20 Howard C
22 Brooks L, *c*
24 Henderson M, *c*
Butler intersects.
42 Turner L, *c*
46 Durden E
50 Williams J, *c*
52 Hubbard P, *c*
54 Carlton George, *c*
56 Tanner G W
Pratt intersects.
114 Winn H, *c*

Office, 37 Marietta Street, Atlanta, Ga.
Telephone 118.
Moving a pleasure by getting
Read's Transfer.
If you are going to break up housekeeping, give us your key and we will take charge of your goods, pack and store them; or get freight rates and ship to any point.

SOUTHERN SPRING BED CO. MATTRESSES AND BEDDING

The Dresden,
Rogers Silverplated Ware, Table Cutlery, Lamps,
Largest Variety. Lowest Prices.
37 Whitehall St. and 30 S. Broad St.

COLLIER ALLEY, from Nelson to Mangum, Ward 1.

COLLINS, from Decatur s to Railroad (north of Decatur is now Courtland ave), Ward 6.
3 Clarke Mad Carrie
4 Burton Mad Belle
8 Train Mad Nellie
13 Hill Mad Blanche
14 Price Mad Fannie
15 Lee Mad Minnie C
18 Price Mad Annie
19 Singer & Miller
22 Frazier S, *c*
25 Farmer G H

CONE, from Marietta n e to Church, 1 s e of Spring, Wards 5 and 6.
11 Phillips E H
Walton intersects.
26 Moore Mrs E E
31 Fulton Mrs Marie
33 Vacant
34 Draper W W
Poplar intersects.
35 Harrison George W
40 English James W
41 Goodwin G
50 Turner John D
Luckie intersects.
61 Green J T
62 Hamilton Wm
65 Rogers O H
66 Anderson Rev E F
James intersects.
67 Tilton Theodore W

L. MEYER & CO. } Sole Agents for the Celebrated Webster Cigars, Dealers Supplied. { 1 Whitehall Street— Telephone 325.

R. F. HARTFORD { Consulting Engineer. 843 EQUITABLE BUILDING.

Moncrief, Dowman & Co ACME WATER ELEVATORS and PURIFIERS
MANUFACTURERS OF
39½ S. BROAD ST.

ATLANTA TRUST AND BANKING COMPANY
COR. PRYOR AND ALABAMA STREETS

THE BROWN & KING SUPPLY CO.
Mill Supplies
MACHINERY and TOOLS.
Wrought Iron Pipe,
Fittings and Brass Goods.
47 AND 49 S. BROAD ST.

CONE—Continued
70 Pritchard Mrs L F
73 Gann P Y
76 York L W
80 Lawrence Mrs L

CONNALLY, from E Fair s, 1 e of Martin, Ward 3.
8 Vacant
9 Knox P P
11 Vacant
12 Gilbert T
16 Whidby A J
17 Willis J B
19 Johns G W
20 Gibbs E T
23 Pinkston G H
24 Langford G N
26 Shivers J
27 Agricola H A
Woodward ave intersects.
41 Hiscox W H
50 Hoover H L
54 Stewart Mrs Mary E
58 Lynch Mrs Mary A
Logan ends.
69 Standard C Q
79 Williams A, *c*
Clarke intersects.
100 Johnson P R
101 Carlisle Sarah, *c*
102 Mitchell C O
110 Brown M H
114 Peek S W
118 Reeves Mrs Mary
Solomon intersects.
Fulton intersects.
151 Henderson H, *c*
157 Thompson A, *c*
Richardson intersects.
159 Meade E L, *c*
163 Kemp H, *c*
171 Hughes W, *c*
175 Jones I, *c*
179 Jones J, *c*
Richmond intersects.
187 Adams L, *c*
Crumley intersects.
Glenn intersects.
Georgia ave intersects.
Wellborn W C
Little intersects.
Eligan Preston, *c*
Cargile Lewis, *c*
Love intersects.

COOK'S ALLEY, from Ezzard n, 1 e of Cornelia, Ward 4.

COOPER, from Whitehall at Fair s to limits, 1 e of Windsor, Ward 2.
8 Carlton B C
10 Villard W D
12 Farmer I N
16 LaFontaine E L
20 Campbell C T
22 Benjamin Sol
23 Allen H S
24 Liebman S
27 Revson Frank
28 Cleveland V W
31 Vacant
33 Howard W H
34 Saul W S
Woodward ave intersects.

COAL
At wholesale and retail.
Mingo Lump, Nut, Steam, Anthracite and Wood,
M. C. WHITLOCK & CO.
256 MARIETTA ST.
Telephone 1415.

JOS. N. MOODY, FIRE INSURANCE.
20 CATE CITY BANK.

AT 14½ SOUTH BROAD ST.
CAN BE HAD ALL KINDS OF
Lumber, Laths, Shingles, of the
GRESS LUMBER CO.

CALIGRAPH WRITING MACHINES. "It stands at the head."
M. B. TORBETT & CO., (Successors to Torbett & McCandless,)
General Agents for Georgia and Alabama
22 KIMBALL HOUSE, DECATUR STREET.

W. E. HOYLE, 41 W. Mitchell DRY STOVE WOOD.

COOPER—Continued
35 Lansdell Mrs L Z
45 Boynton J C
49 Johnson C H
53 Raleigh A L
54 Schumann Theodor
57 Wood E W
58 Thorn C C
62 Behre C H
Rawson intersects.
88 White J J
96 Collier M L
Eugenia intersects.
105 Reinhardt E W
Fulton intersects.
144 Schaefer Robert N
147 Browne W G
148 Still J T
Richardson intersects.
Crumley intersects.
205 Pines Mrs M E
213 Cook Wm E
216 Shumate J B
217 Wallace C C
221 Morgan G W
224 Strickland H E
225 Boggus T B
228 Smith D
229 Wooden W F
233 Smeath J J
237 Bond J E
241 Broyles R A & Co
Glenn intersects.
243 Davidson W M
244 Moore J
247 Taylor T P
248 Deihl J C
251 Toland L B

MEMPH

STOVE CO.
98 WHITEHALL STREET.
See Page 57.

PIM & TAYLOR
—CONTRACTORS IN—
Raising and Moving Buildings,
Brick or Frame Buildings Handled with Perfect Safety. Special Facilities for Moving Heavy Articles.
Telephone 344. 21½ E. Alabama.

252 Center P W
255 Long J D
256 Rilley Michael
257 Vacant
258 Ward R H
261 Eberhart J H
264 Vacant
265 Jordan A P
266 Haggerty Hatch H
271 Alexander John W
Georgia ave intersects.
349 Duke W C
Tennessee intersects.
Dodd intersects.
Hendricks intersects.
404 Stockton J W
408-410 Vacant

COOPER ALLEY, from Cooper to Windsor, bet Richardson and Fulton, Ward 2

CORLEY, from Houston n to Highland ave, 1 e of Randolph.

CORNELIA, from Decatur n to Edgewood ave, 1 e of Bradley, Ward 4.
2 Bradford Samuel
5 Simpkins I D
8 Williams Charles, *c*
12 Sykes Mary, *c*
14 Jones Minnie, *c*
18 Hawley Charles
21 Ayers Samuel A
22 Eskew J W
25 Bentley Wm A

GOLDEN TRANSFER CO. Horse Iron Safes, Heavy Machinery, Freight, Etc. 1, 2 and 4 horse Drays. Only Safe Moving Wagon in the City. Office W. & A. R. R. Depot. Phone 472. John J. Kelley, Manager.

Hunnicutt & Bellingrath Co., 52 and 54 Peachtree Street.
Estimates Cheerfully Furnished for Plumbing, Steam & Gas Fitting

G. McD. NATHAN REAL ESTATE AND LOANS, 18 Wall Street, Kimball House.

M. J. REEDER,
Manufacturer of
Homemade Saddles & Harness.
60 SOUTH BROAD ST., ATLANTA, GA.

CORNELIA—Continued
26 Lance W H
29 Smith W J
30 Keiley Patrick
Ezzard intersects.

CORPUT, from Marietta e to Plum, 1 s of North ave, Ward 5.
9 Hudson J B
10 Currey L C
13 Smith L F
14 Ray J E
19 Smith H A
23 Reed W P
27 Light D F
28 Manning J A
33 Neal G H

COURTLAND AVE, from Decatur n, 1 w of Piedmont ave, Ward 6.
36 Vacant
38 Bland W E, *c*
39 Schrayer N
42 Blodgett J F
43 Barnstein J
44 Piantini F & Sons
Atl Show Case wks
45 McAfee & Son
50 Weingardt A R
53 Granade J
54 Jacob Sol
56 Stein Isaac
57 Ring J S
59 Loyd James W
65 Toon J J
Gilmer intersects.
81 Cooper J H
85 Otis J C
86 Lynch John
87 Crumbley J
Kimbro W T
90 Chonsky J
93 Holleran F A
Jenkins commences.
98 Mull D B
101 Jarrett John
105 Judson Miss N
Edgewood ave intersects.
107 Fox Amos
108 Hutchins R R
111 Williams A L
112 Lynch H
114 Williams Edward
115 Stanton W H
116 Stocks J D
117 Nash H S
119 Snelling J M
120 Daniel W C
124 Ross A D
129 Warnock J T
Wheat intersects.
142 Rose O A V
143 Harry Mrs O
146 Brown F P
147 Turman M C
150 Martin Mrs Mary
151 Thompson J B
152 McRae F Bartow, M D
156 Knott J J
157 Matthews Miss Fannie
158 Parks J R
160 Vacant
161 Graham H W
162 Holcomb P
163 Roan Mrs Lucy

V. H. KRIEGSHABER,
RAILWAY & BUILDING SUPPLIES.
White Pine DOORS, SASH, BLINDS.
Hardwood Interior Finish, Etc.
Telephone 535. No. 8 N. FORSYTH.

STEPHENSON & YARBROUGH, PLUMBING, STEAM AND GAS FITTING. 18 East Hunter Street.

Freyer & Bradley Music Co., 63 Peachtree, Representing STEINWAY & SONS, KRANICH & BACH, NEW ENGLAND Pianos, WILCOX & WHITE AND NEEDHAM Organs.

W. S. McNEAL SELLS PAINTS, OILS & GLASS 114 & 116 Whitehall Street.

BLUTHENTHAL & BICKART. B. & B. WHOLESALE WHISKIES. "CANADIAN CLUB" "OLD OSCAR PEPPER."

COURTLAND—Continued
164 Kennedy Miss Laura
166 Tilley R C
Houston intersects.
1st Congregational church, *c*
183 Robinson Rev S H
184 Hancock W A
185 Massengale A M
188 Hancock C J
191 Carroll Julius
192 Simmons C J
196 Carter J T
199 Crichton J P
202 Boutell A M
Ellis intersects.
214 Thayer D W
215 Cole C P
216 Beck J F
220 DeWolf W S
221 Gregory H A
222 Dehaune A
226 Norris J C
227 Hunnewell Mrs E E
232 Sisk F M
233 Hollingsworth D
235 Snook P H
236 Symmers W B
Cain intersects.
239 Primer J H
243 Melone H
247 Gresham J H
250 Bell Edmond, *c*
251 Washington H
255 Anderson J A
256 Pendergrass Mrs F A
260 Buchanan Mrs E S
261 Singleton J L
265 Walton G W

The Candy Kitchen.
Try Garrow's Cocoanut Syrup,
For Table Use.
No. 100 WHITEHALL STREET.

Vienna Steam Pretzel, Bread and Cake Bakery, BLIEM & LEYH, 127 W. Peters. Telephone 555.

D. C. LOEB,
—WHOLESALE—
Whiskey, Wines & Cigars
11 and 13 Mitchell and 78 and 80 Broad Streets.
Telephone 420.

268 Gregg J R
Harris intersects.
269-273 Atl Brew & Ice Co
270 Vacant
272 Anderson D L
274 Henderson George
276 Walker R M
278 Hooker A S
280 Ravenel E R
282 Henderson N F
284 Jordan P
294 St Joseph's Infirmary
297 Mobley J R
Baker intersects.
304 Hunerkopf P L
307 Williams Phylis, *c*
311 Field Mrs E B
315 Smith P F
316 Fuhrer John
330-332 Morrall Mrs C C
331 Slaton W F
334 Merriwether Mrs M S
335 Barnwell V T
336 Magnus Joseph
339 Ruse J C
340 Arnold Reuben
Forest ave intersects.
374 Bradley C G
375 Flemming C C
379 Holbrook A L
383 Hunter C J
Currier intersects.
389 Amis Mrs T T
393 Dozier H W
399 Johnson C
400 West J G
403 Hope R E
404 Boylston Mrs H D

GEO. H. HOLLIDAY LUMBER CO. OFFICE AND FACTORY: 160 PETERS STREET. Hardwood Interior Finish, Mantels and Mouldings. Telephone 508.

Southern Bureau of Information and Employment 70½ PEACHTREE STREET. Furnishes you with the most reliable office and store help, that can be obtained, free of charge.

PICTURE FRAMES Made to Order. { H. W. YARBROUGH, 40½ PEACHTREE, COR. WALTON ST.

A. L. DELKIN & CO.
JEWELERS,
Wholesale and Retail.
LARGEST STOCK, LOWEST PRICES.
69 WHITEHALL ST.

COURTLAND—Continued
407 Williams H
413 Bratton J
417 Milledge R H
423 Law W E
Pine intersects.
443 Bailey J T
447 Ellis Wm
450 Vacant
451 Rood R
454 Purtell H A
455 Kennedy B O
456 Algee W E
Merritts ave intersects.
472 Wooley A C
478 Veal T E
480 Grady Mrs J K
482 Brown N A
485 Jones J H
496 Dickerson T T
Linden intersects.
522 Daniel Fannie, *c*
North ave intersects.

CRAVENS ALLEY, from Butler s e to Fair and Fraser, 1 s of Hunter, Ward 3.

CREW, from Trinity ave, near Fair s to limits, 1 w of Capitol ave, Ward 2.
5 Hillyer George
9 Potts F M
13 Reynolds W C
14 Pattillo W P
17 Davis Mrs M E
21 Coulter Mrs E A
27 Morrison John
28 Love S B
33 Griggs M E
36 Stockton E D
39 Bennett B F
42 Hudson B F
Woodward ave intersects.
43 Ford Mrs E
44 Force G H
47 Rushton R E
48 Turner B B
51 Culpepper N S
52 Whitehead Mrs J C
55 Redwine L A
57 Martin E T
58 Becker E
61 Clower T W
65 Hooper E M
69 Screven T E
70 Smith H J
71 Miller J G
72 Chears C W
75 Martin J G
76 Haynes ——
Rawson intersects.
77 Vacant
78 King N
83 Barnett J T
84 Wylie H N
85 Keeling N R
86 Jeter Mrs Julia
91 McCollough P J
92 Anderson J J
96 Thibabeau J H
104 Moore Mrs A J
110 Johnson B F
Clarke intersects.
111 Newman W T
112 Pound A F

Wall Paper and Decorations.
MONCRIEF & CO.
Telephone 402.
8 South Broad St.

Jack's Bread is the Best

FULTON LUMBER CO. { Mantels, Front Doors, Veranda and Stair Work, Builders' Hardware. Sash, Doors and Blinds. Glass, Putty, Etc.
Office and Factory Cor Mitchell and Mangum Sts.

WIRE WINDOW GUARDS { Bank and Office Railing, Elevator Enclosures, Etc.
ATLANTA WIRE AND IRON WORKS CO.

FIRE INSURANCE Strong, Reliable and Liberal Cos. { We solicit your patronage. Satisfaction guaranteed.
M. B. TORBETT & CO.
[Successors to Torbett & McCandless,]
22 KIMBALL HOUSE, DECATUR ST. TELEPHONE 72.

FIRE INSURANCE { W. P. PATTILLO, Agent, Gate City National Bank Building, Room No. 6. { Best Companies. Equitable Adjustments Prompt Settlement.

CREW—Continued
115 Tunison J E
116 Tutwiler C V
118 Ballard B W
119 Crew Street School
121 Robinson J R
122 Cummings W B
123 Jones W A
126 Russell J G
129 Tucker W J
130 Bogajski Wm
134 Mathews J H
137 Brown J E
138 Thibadeau L M
140 Fox J
142 Reed H A
143 Gowen Mrs L D
144 Beaumont W
Fulton intersects.
147 Malone F N
148 Thomas D L
151 Terrell L M
156 Calhoun P H
157 Walker M T
160 Henderson W C
161 Vacant
164 Scully Mrs M D
168 Burns E P
172 West T D
176 Haden W W
Richardson intersects.
177 Bellingrath A
178 Clarke E F
182 Bacon S W
183 Bell G K
186 McLauchlin L C
189 Slatter J T
190 Threlkeld J J

S. A. ALBRIGHT,
PRACTICAL
Plumber, Steam & Gas Fitter,
Telephone 373.
8 West Wall Street.

TRIPOD PAINT CO.,
MANUFACTURERS OF
READY MIXED PAINTS
Graining and Oil Colors,
White Lead, 1-Coat Carriage Paints, &c
Factory, 375 Decatur Street.
Office 56-58 Marietta Street.

192 Floersh A
195 Durand H R
196 Carlton J K P
199 Williams L C
200 Singer J E
203 Horn W P
204 Armstrong Mrs L
207 Rogers Miss A V
208 Gullatt H C
Crumley intersects.
212 Render J D, *c*
218 Martin Rev G W, *c*
223 Glass A, *c*
228 Fambro W, *c*
229 Clemmond M, *c*
232 Glanton G W, *c*
235 Root J, *c*
250 Cooper J A, *c*
254 Harris C H, *c*
Glenn intersects.
262-264 Warner Winnie, *c*
268 Vacant
269 Joyner W H
270 Johnson H L
274 Young J, *c*
280 Bomar H, *c*
Georgia ave intersects.
296 Vacant
298 Herbig W B
300 Atkins H J
304 Fickling W H
Bass intersects.
Love intersects.
Little intersects.
Ormond intersects.
436 Armstrong Mrs L
444 Moon B F
448 McDougal J P

ANDERSON HOWARD { REAL ESTATE AGENT
Room 39 & 40 Fitten Bd'g. Take Elevator.
COR. BROAD & MARIETTA STREETS

EXCELSIOR STEAM LAUNDRY. 58 DECATUR ST.
Specialties: SHIRTS, COLLARS AND CUFFS.

Mitchell & Parker
LUMBER DEALERS, 383 MARIETTA STREET.

EISEMAN BROS.
ONE PRICE
Clothiers and Tailors,
Nos. 15 and 17 Whitehall St.

CREW—Continued
Montgomery intersects.
486 Battle T C
490 Hurd W F
503 Schroeter J H
Jefferson intersects.

CREW ALLEY, from Crew e to Capitol ave, 1 s of Woodward ave, Ward 2.

CRUMLEY, from Humphries e to Connally, 1 n of Glenn, Wards 2 and 3.
2 Holland Hannah, *c*
6 Lee Burrough, *c*
7 Bell Henry, *c*
Smith intersects.
23 Howell Nelson, *c*
27 Jenkins J, *c*
30 Parker Katie, *c*
31 Ray Wm, *c*
35 Byrd Davis, *c*
Ira intersects.
36 Hooper M M
39 Duke D D, *c*
45 Littlejohn E, *c*
54 Malone Wm, *c*
58 Weldon C L
60 Hagan S J
66 Spencer Mrs J F
68 Coleman Mrs M
Windsor intersects.
85 Cottingham J D
93 Dooly W H
Cooper intersects.
120 Williams Harrison, *c*
124 Thornton Robt, *c*
128 Ward Jane, *c*
134 Westmoreland Isaac, *c*
Formwalt intersects.
138 Logan Mrs M S
142 Rosenberger David
146 Young Mrs L R
S. Pryor intersects.
Loyd intersects.
Pulliam intersects.
221 Jones G H
224 Morgan Mrs W H
225 Carey Rev C C
Washington intersects.
262 Grossman Albert B
266 Thompson L C
Crew intersects.
285 Blackman W H
289 Massey Mrs M E
Capitol ave intersects.
Grady commences.
Fraser intersects.
Reed commences.
Terry commences.
358 Carr R, *c*
362 Craver W, *c*
366 Vacant
370 Latimer A, *c*
372 Gibson W T, *c*
376 Holmes W, *c*
382 McCoy Rebecca, *c*
385 Lee E, *c*
Martin intersects.
400 Wood C, *c*
404 Lyon E, *c*

CULVER, from Ella n w to Greens Ferry ave, 2 w of Leonard (Barracks), Ward 1.

Dixie Baking Powder.
All users of this powder notice the very superior quality of food prepared with it, whether eaten hot or cold.
DIXIE BAKING POWDER CO.
116½ and 118 Peachtree St., Atlanta, Ga.

ACCIDENT INSURANCE Elevator Insurance, Insurance against Lawsuits, Fidelity Bonds issued. The EMPLOYERS' LIABILITY, of London, England. Assets over One Million Dollars.
CLARENCE ANGIER, Gen. Agt., 22 1-2 Whitehall St.

ALPHABETS, INKS, BRUSHES, ETC. ✱ CHECKS, ✱ Atlanta Stamp & Stencil Works, 31 S. Broad St. Telephone 519.

MISS MARY RYAN, FINE MILLINERY, 45 Whitehall Street.

SOUTHERN FURNITURE CO. CHAMBER SUITS

SOUTHERN MUTUAL Building & Loan Ass'n. Office cor. PRYOR & DECATUR STS. Henry L. Atwater, Pres., A. J. Orme, Vice-Pres. and Man. Loan Dep't, Wm. C. Hale, Sec. and Gen. Man., H. P. Williams, Ass't Sec.

CULVER—Continued
21 Abercrombie W J
22 Bomb J W
30 Flury J J
46 Harvey W, *c*
54 Morton Mrs S E
62 Duke Mrs L
66 Oden T B
Broomhead intersects.
72 Ransom W
Leonard intersects.
75 Reeves A A
76 Kreis P
77 Green D W
78 Riley W C
81 Green C
82 Vacant
84 Shackelford H D
86 Vacant
88 Von Hadeln J F
Green's Ferry ave intersects.

CURRAN, from Marietta e to State, thence n beyond limits.

CURRIER, from Peachtree e to Jackson, 1 n of Forest ave, Wards 4 and 6.
13 Walker F R
14 Vacant
17 Glenn John
10 Gay E S
21 Smith H D
25 Green Miss M J
Courtland ave intersects.
35 Barnell C F
46 Cloud A C
48 Law F B

The Dresden,
Housefurnishing Goods, Baskets, Toys, Bird Cages, Dolls.
Largest Variety. Lowest Prices.
37 Whitehall St. and 30 S. Broad St.

51 Disbro W B
52 Hickey J E
55 Hook A C
56 Callaway H R
60 Vacant
64 Vacant
68 Scott W J
Piedmont ave intersects.
85 Jones Charles, *c*
91 Franklin C, *c*
95 Ponder M, *c*
97 Hawes N, *c*
117 Vacant
139 Hayes W A
188 Tuggle W H
190 Ray P, *c*
192 Lewis G, *c*
Summit ave intersects.
237 Jones Mrs S C
239 Patterson W, *c*
246 Carter R, *c*
248 Thomas A, *c*
249 Brown J, *c*
252 Pless E, *c*
253 Evans R, *c*
254 Smith J, *c*
258 Smith W, *c*
260 Robinson S, *c*
261 Smith E, *c*
Jackson intersects.

CURTIS ALLEY, from 260 Peters e to C R R.

CYPRESS, ftom Third n beyond limits, 1 w of Peachtree, Ward 6.

FINE WHISKIES, CIGARS AND TOBACCO. "THE BUFFET," No. 1 Whitehall Street. Telephone 325.

R. F. HARTFORD Sanitary, Hydraulic, Mechanical and Electrical Engineer, 843 Equitable.

Moncrief, Dowman & Co Architectural Sheet Metal Workers. TIN AND SLATE ROOFERS. Estimates Cheerfully Given. 39½ S. Broad St.

THE BROWN & KING SUPPLY CO.
Leather and Rubber
BELTING,
Hose, Packing, &c.
47 and 49 S. Broad Street

DAIRY, from W. Peachtree west to Plum 2 s of North ave.
59 Holland J, *c*
61 Butler F, *c*
63 Watson G, *c*
65 Topins E, *c*
69-67 Moore J, *c*
158 Loyd F
173 Stanley W E
178 Allensworth J H
182 Vacant

D'ALVIGNY, from W & A R R west, 1 n of North ave,
23 Stegall H
25 Vacant
27 Vacant
29 Vacant
31 Lyle J D
33 Mehaffey C M
35 Jones A H
37 Polk L

DANIEL, from Decatur n to Edgewood ave, 1 e of Boulevard, Ward 4.
3 Bishop G W
10 Howard J R
13 Klein C E
19 Barton R H
20 Watkins W W
24 Carpenter Cicero
25 Owen Wm
Bradley E L
28 Reynolds Howard, *c*
31 Robinson John, *c*
33 Slaughter G, *c*
Gartrell ends.
37 Birge Charlotte, *c*
39 Hamilton Ben, *c*
46 Stephenson R, *c*
55 Hammond Sam, *c*
56 Moss Claborn, *c*
59 Hunnicutt G W
63 Walker Mrs S A

DAVIS, from Dover n to Bellwood, 1 w of Haynes, Ward 1.
1 Simmons V, *c*
2 Jackson M, *c*
6 Jackson W, *c*
7 Ford D, *c*
11 Vacant
Markham intersects.
20 Zachry M, *c*
24 Carlisle A, *c*
25 Caldwell Ella, *c*
28 Young L, *c*
29 Perry L, *c*
31 Head H, *c*
Mitchell intersects.
44 Suttle D K
47 McGhee Sanford, *c*
50 Hardman J T
51 Cantrell J, *c*
53 Williams F, *c*
54 Copeland W, *c*
57 James G, *c*
58 Hill T, *c*
Hunter intersects.
59 Thornton Henry, *c*
61 Gilbert Hudson, *c*
62 Greenwood T T, *c*
63 Warner Wm, *c*
65 Jones Isaac, *c*
66 King T H

LIME.
M. C. WHITLOCK & CO.
Sole Agents for
ALABASTER LIME.
256 MARIETTA ST.
Telephone 1415.

OPEN AN ACCOUNT { IN THE SAVINGS DEPARTMENT OF THE Atlanta Trust and Banking Co. } AND SAVE YOUR MONEY

JOS. N. MOODY, } FIRE INSURANCE. 20 CATE CITY BANK.

TELEPHONE 413 FOR LUMBER OF ALL KINDS. GRESS LUMBER CO., 14½ SOUTH BROAD STREET.

FIRE INSURANCE
Strong, Reliable and Liberal Cos. { We solicit your patronage. Satisfaction guaranteed. *M. B. TORBETT & CO.* [Successors to Torbett & McCandless,] 22 KIMBALL HOUSE, DECATUR ST. TELEPHONE 72.

DAVIS—Continued
68 Moon W M
69 Ennis John T
72 Ennis J T
73 Lampkin E A
74 Ennis W M
75 Vacant
78 Thomas Mrs Amanda
78 Davis R M
82 Spears J A
83 Church E J
84 Warwick J C
87 Parks John H
91 Stribbling H L
92 Wood B F
95 Kendrick John F
99 Shaffield J H
100 Winters Mrs Martha
Carter intersects.
104 Oliver W M
105 Vacant
109 Vacant
110 Bowden W L
113 Wilson J A
117 Burnett J C
118 Hulbert Mrs Maria
Rhodes intersects.
121 Rice W L
122 Webb Joseph L
128 Lasalle Mrs A M
129 Smith W L
132 Muns H, *c*
134 Edwards White
135 Kennedy J S
139 Edwards Wilson S
140 Schenck A H
143 Smith J R
146 Jaques J B

W. E. HOYLE, { 41 W. Mitchell St. } JELLICO COAL.

W. E. MEMPH STOVE CO.
98 WHITEHALL STREET.
See Page 67.

PIM & TAYLOR
—CONTRACTORS IN—
Raising and Moving Buildings,
Brick or Frame Buildings Handled with Perfect Safety. Special Facilities for Moving Heavy Articles.
Telephone 344. 21½ E. Alabama.

147 Williams W E
148 Sexton J G
151 Slider J R
153 Bishop John
154 McNabb R E
Hall Joseph P
159 Dempsey Reuben P
Magnolia intersects.
160 Hoffman F F
163 McCown J A
164 Gardner B E
167 Rauschenberg P G
168 Gardner Mrs S J
169 Conley Mrs M M
172 Maier A D
176 Gable J E
177 Schenck John G
180 Myers D D
182 Tuggle Thomas F
183 Schenck Frederick H
184 Gardner & Myers
Foundry intersects.
Asbury M E Church
188 Smith J S
193 Lewis Phyllis, *c*
197 Brannan Adolphus
Newton intersects.
Spencer commences.
Davis St School
203 Hull M T
205 Polaczec A
Thurmond ends.
336 Paul R K
354 Baskin Jack
356 Baskin A C
400 Baldwin C
413 Deas Washington
415 Weems John *c*

GOLDEN TRANSFER CO. { Moves Iron Safes, Heavy Machinery, Freight, Etc. 1, 2 and 4 horse Drays. Only Safe Moving Wagon in the City. Office W. & A. R. R. Depot. Phone 472. John J. Kelley, Manager.

Hunnicutt & Bellingrath Co., 52 and 54 Peachtree Street. } SANITARY PLUMBERS, Steam and Gas Fitters.

HAVE YOU ANY PROPERTY TO LIST? You cannot do better than to list it with **G. McD. NATHAN** REAL ESTATE AND LOANS 18 WALL STREET. KIMBALL HOUSE.

M. J. REEDER,
Dealer in
Lap Robes, Horse Blankets,
And WHIPS of all kinds.
60 SOUTH BROAD ST.

DAVIS—Continued
417 Jerry M
419 Foster K, *c*
421 Westmoreland Fannie *c*,
423 Harris Minnie, *c*
425 Foster R, *c*
432 Carmichael W M
434 Vernett R B
439 Atkinson R E
442 Gates A C, *c*
445 Roberts V S
446 Gates A, *c*
449 Chapman Annie, *c*
451 Johnson S, *c*
453 Hardy Jenny, *c*
464 Dalham J, *c*
467 Stoker W, *c*
469 Schuford Mary, *c*
470 Ball Jennie, *c*

DECATUR, from Peachtree at Marietta e to limits, parallel with Ga R R, Wards 4 and 6.
1-3 Beerman & Silverman
5 Potts & Potts
6-8 Silvey J & Co
7-11 Thompson Joseph
10 Gould Building
Amer Trust & Banking Co
Mu Life Ins Co of N Y
Johnson Malcolm
Atl Nat B & L Assn
Arnold & Arnold
Peters Thomas
Gould E T
Wilson Coal & Lumber Co
Barker & Holleman
Gate City Oil Co
Rogers, Bellinger & Prior
Carnegie Steel Co
Intl Ry Empl Acc Assn
Atlantic Electropoise Co
Sloane W & J
Burke J F
Green J A
Hall Joseph J
General Electric Co
Caldecott G C A (basem'nt)
13 Torbett M B & Co
15 Hampton & Herman
East Lake Land Co
Jordan Cornelius
16 Gramling, Spalding, Kingsbery Co
17 Sparks C T
19 Palmer R L
20 Atlanta Mantel Co
23 Kiser, Moore Draper Co
N Pryor intersects.
24 Westmoreland-Crawford Drug Co
24½ Wynne J F
25 Lynch J J
26 Atkins J W & E C
29 Herrington A P
30 Bates, Kingsbery & Co
31 Nolley Stark
34 Smith W D
34½ Shackelford G W
Nunn L L
Landrum S H
Woolf L I
Johnston H L
Crane G W
Smith J C
LaCorona Cigar Factory
36 Faith Wm H

V. H. KRIEGSHABER,
RAILWAY & BUILDING SUPPLIES.
Windsor Asbestos Cement Plaster, Asbestos Roof and Pipe Coverings, Sewer Pipe Fire Brick, Etc.
Telephone 535. No. 8 N. FORSYTH.

W. S. McNEAL'S WALL PAPER DEPARTMENT CARRIES LARGE STOCK WALL PAPERS 114 & 116 Whitehall Street.

Freyer & Bradley Music Co. WILCOX & WHITE, AND NEEDHAM ORGANS. 63 Peachtree Street. STEINWAY & SONS' KRANICH & BACH'S NEW ENGLAND PIANOS.

PLUMBING, STEPHENSON & YARBROUGH, 18 E. Hunter St.

BLIEM & LEYH. VIENNA STEAM PRETZEL, BREAD and CAKE BAKERS, 127 W. Peters. Telephone 555.

FINE LIQUORS for FAMILY TRADE + BLUTHENTHAL & BICKART. **B. & B.** 44, 46 and 48 Marietta St. Tel. 378.

DECATUR—Continued
37 South River Brick Co
Brown J B *c*
38 Smith J B
41 McCandless A W
42 Landsberger L
42½ Blood Balm Co
43 Lemke & Powell
43½ Young Men's Library.
44 Wallace & McDonald
45-47 F W Hart Sash & Door Co
46 Fuld Joseph
48 Chambers J T
48½ Ragland A E
50 O'Byrne B
51 Sou Belting Co
52 Lynch J J
53 Excelsior Steam L'dry Co
Robinson R L
54 Woolfolk Hilliard, *c*
55 Evans W L
56 Liebermuth J
57 Harrington Wright
58 Allen J C
59 Hanye W E
Swift T L
Loyd commences.
60 Swords G W
60½ Weems L M
62 Balto Clo Co
64 Fleischman S
64½ Cannon N
66 Vacant
Ivy commences.
69 Lee George
Blake & Rose
71-73 Rucker H A, *c*

At The **Candy Kitchen**
You will find a splendid line of Candies, made fresh every day.
GEO. CARROW,
100 Whitehall Street.

The Choicest and Finest Brands —OF— **Old Oscar Pepper, Old Crow Whiskies** and Choicest Wines and Brandies Direct Imported. —AT— **D. C. LOEB.** 11 and 13 Mitchell and 78 and 80 Broad Streets. Tel. 420.

71½ Sleighton Charlotte, *c*
74 Cooper J H
76 Stewart Bros
77 Vacant
78 Eplan L
79 Smith & Cooper
80 Hentschel Carl
81 Conger T A
81½ Stevenson R, *c*
82 Friend J M
83 Smith & Brown
84 Marks J
85 King J C, *c*
86 Logan & Graham Hdw Co
87 Parker S, *c*
88 Rogomskie S M
88½ Hennies C
90 Traynham & Ray
92 Brown Bros & Co
93 Pelman H
Levy S
94 Hentschell G
94½ Brown H, *c*
95 Land J S
96 Morgan W A, *c*
97 Atlanta House
98 Gerbie J C
98 Talley A N & Co
98½ Cohn & Goldstein
100 Pollock & Co
102 Friend J M
102 Boyd House
103 Spence N C
104 Sugarman N
106 Lee & Witherspoon
107 Thomas D L
Bates J M F
108-110 Karwisch H

GEO. H. HOLLIDAY LUMBER CO. OFFICE AND FACTORY: 160 PETERS STREET. Hardwood Interior Finish, Mantels and Mouldings. Tel. 508.

Southern Bureau of Information and Employment 70½ PEACHTREE STREET. If you have a business to sell or want to find something that you can make money out of, call or write us.

PICTURE FRAMES Made to Order. { **H. W. YARBROUGH,** 40½ PEACHTREE, COR. WALTON ST.

A. L. DELKIN & CO.
JEWELERS,
Wholesale and Retail.
LARGEST STOCK, LOWEST PRICES.
69 WHITEHALL ST.

DECATUR—Continued
Harris J L
109 Hartman M
Courtland intersects.
111 Gordon T, *c*
112 Beyer & Sons
113 Wiggins M, *c*
Goldstein S
114 Johnson P R
115 Hopkins W P
116 Jaffee J
119 Floyd J B & Co
120 Lichtenstein E
121 Stein Isaac
123 Gambino G
124 Hooper B F, *c*
125 Swift T L
126 Marks S & Co
126 Teplitsky A
127 Terry Wm M
128 Blumberg M
129½ Fleming W T
130 Simpson J W
131 Minor T A
132 Jaffe J
132 Cohen S
133-137 Morris C M
134 Jacobs & Rouglin
136 Levy B
137½ McElroy Mary A
138 Eplon L
140 Ketchum & Reeves
142 Rhodes & Smith
143 Wood R, *c*
144 Reid Z T
Rowe & Co
145 Buchanan J F
146 Nolan A A
147 Mendel H
148 Hoge T H
149 O'Donnell Bros
149½ Salavitchsky J
150 Harrison & Earwood
Piedmont ave intersects.
151 Rogers C C
152 Boylan & Tagan
153 Dowman J W
154 Taylor Hugh K
155 Davis E D
156 Burns Edward
157 Sing Chung
158 Springer Bros
159 South & Bro
161 Cooper J H & Co
162 Nix Jonas
162½ Patterson M S, *c*
163 Cook Bros
163½ Smith M E
164 Plunkett H A
165 Clay Joseph
166 Parks S, *c*
167-169 Morris & Calloway
168 Ford Stephen, *c*
170 Orr D W
Robinson A, *c*
Connally James O,
171-179 Police Station
172 Moore Theodore M
172½ Finesilver A
174 Gresham & Ball
176 Williams J H W, *c*
178 Lyons J, *c*
Jones Allen, *c*
180 Cohen M
180½ Weinburg T
181 Johnson C P & Co

Wall Paper and Decorations.
MONCRIEF & CO.
Telephone 402.
8 South Broad St.

FULTON LUMBER CO. Cor Mitchell and Mangum Sts. Tel. 1045. } **SASH, DOORS AND BLINDS, Interior and Exterior Finish, Mouldings, Ornaments, Etc.**

Jack's Bread is the Best

ATLANTA WIRE AND IRON WORKS CO.
Bank and Office Railing, Window Guards and Elevator Enclosures.

M. B. TORBETT & CO. Successors to Torbett & McCandless, No. 22 Kimball House, Decatur St. } Fire, Life, Accident, and Plate Glass Insurance Agents. State Agents for Georgia and Alabama, Caligraph Writing Machines. TELEPHONE 72.

W. P. PATTILLO, Agent, { DIVIDENDS FOR PAST EIGHT YEARS TO POLICY HOLDERS HAVE AVERAGED 68 PER CENT. Gate City National Bank Building.
SOUTHERN MUTUAL INSURANCE CO., ATHENS, GA. ASSETS OVER $1,000,000. BUSINESS CONFINED TO GEORGIA.

DECATUR—Continued
182 Lynch J
184 Schoen Bros
184½ Levkopf Geo
185 Yalovitz Bros
187 Fuller Edgar
188-190 Tolbert W C
189 Reliance Liquor Co
Butler intersects.
191 Winburn George W
192 Hodges W J
192½ Baker S E
193 White Furniture Co
194 Greer J
195 Whatley J T
197 Vacant
198 Slack S, *c*
200 Kellam Marcus
203 McElhaney Gilbert, *c*
204 Holstein L
208 Askam H F
209 Dupree Sarah, *c*
210 Kelly B
214 Brooks B C & Bro
215 Corona Coal Co
216 Matthews George, *c*
218 Casey Wm, *c*
220 Hill D, *c*
222 Johnson A, *c*
224 Crow & Beiser
226 Montgomery Peter
230 Atl Consol Bot Co
Ga R R Yard Office
Pratt intersects.
R & D Freight Depot
234 Cumming C
236 McLendon J L
238 Faulkner W J

PLUMBING.
S. A. ALBRIGHT,
8 West Wall St.
Telephone 373.
Centennial Building.

Artists' Materials.
Largest Assortment and Lowest Prices in City
AT
TRIPOD PAINT CO.,
56-58 Marietta Street.

240 Archer Calvin C
242 Baldwin J C
244 Wiggins W G
246 Garmony J S
250 Lamb W G
Higgins J F
Portwood J B
252 Martin M C
254 Sax L
256 Carpenter C E
258 Beiser D F
259 Bridwell T J
260 Brown Edward, *c*
261 Hubert C E
262 Tate James & Son
265 Vacant
266 Herbert Bros
268 Taylor T M
269 Polk James K
270 Gathwright W E
Moore intersects.
272 Allen J B
273 Groover J M
274 Dozier G, *c*
276 Abernathy J L & Co
278 Word J D & Co
279 McGuirk J M
283 Beach S W
286 Blasingame Wm W
288 Ewing Matthews & Co
288½ Glynn Lizzie
290 Buchanan T J
292 Lytle A T W
293 Sullivan D
294 Wells Wm R
295 Chandler D P
298 Burroughs T, *c*
299 Frances Wm M

ANDERSON HOWARD { **REAL ESTATE AGENT** Room 39 & 40 Fitten Bd'g. Rooms Elevator. COR. BROAD & MARIETTA STREETS

SHIRTS, COLLARS AND CUFFS BEAUTIFULLY DONE.
EXCELSIOR STEAM LAUNDRY,
58 Decatur Street.

MITCHELL & PARKER 383 MARIETTA ST. Telephone 332. LUMBER DEALERS

SEALS STENCILS ATLANTA STAMP & STENCIL WORKS, 31 S. Broad St. (Old No. 57.) Telephone 519.

EISEMAN BROS.
ONE PRICE
CLOTHIERS & FURNISHERS,
Nos. 15 and 17 Whitehall St.

DECATUR—Continued
300 Williams R W
301 Taylor A J
302 McCown Drug Co
303 Hull F A
304 Parker W L
305 Buchanan W T
306 Adamson & Son
Bell intersects.
307 Vacant
308 Williams J P
308½ Lamb W H
309 Bettie W H
310 Terry J W
311 Hedrick T L
312 Hollywood J W
314 Knott M
317 Brogan E
318 Powell F, *c*
320 Bullard W, *c*
322 Hill G, *c*
324 Bunch E, *c*
325 Butler & Wolcott.
328 Devine Ella, *c*
330 Divine & Maddox, *c*
334 Dodson M, *c*
337 Buchanan J E
Fort intersects.
342 Stewart W F & Son
342½ Kaplan Coleman
344 Williams Adaline, *c*
344½ Somers Mollie, *c*
345 Williamson H E
348 Pate Mrs E L
349 McKnight & Co
352 Leach J B
355 Parks Marion C
359 Benning A H
360 Loyless F, *c*
362 Day E F
364 Lung Chong Kee
366 Moses John
368 Smith I H
370 Haslett W L
Grant commences.
Hilliard commences.
372 Robinson R L & Co
373 Vacant
374 Hudgins Mrs E
375 Tripod Paint Co
376 Sunday School Mission
376½ Crow E N
378 Almand & Ragsdale
378½ Blocker D W
379 Robinson Flora, *c*
380 Moore Malinda, *c*
383 Nash W T
384 Hughes Mrs Nancy
388 Smith Thomas, *c*
391 McDaniel M M
392 Overton J H
395 Rose J W
398 Russell J R
400 Stowers T J & Co
405 Buice Mrs Eliza
406 Smith T M
408 Turner A M
409 Blocker D W
410 Emlen E W
411 Batchelor W I
Black Mrs Mary
412 Emlen E W
413 Akers Benj, *c*
415 Vacant
417 Mold Jacob
Yonge commences.
422 Turner Mrs A M

DIXIE BAKING POWDER.
Food prepared with this powder is always light, sweet, delicious and wholesome, hot or cold.
DIXIE BAKING POWDER CO.
116½ and 118 Peachtree St., Atlanta, Ga.

MILLINERY ALL THE LATEST NOVELTIES. MISS MARY RYAN. 45 WHITEHALL ST.

LIFE INSURANCE The best policy contract, Large annual dividends. The MUTUAL BENEFIT LIFE INSURANCE CO., of Newark, N. J. Assets over Fifty Million Dollars. CLARENCE ANGIER, State Agent, 22 1-2 Whitehall St.

SOUTHERN MUTUAL Building & Loan Ass'n. Office cor. PRYOR & DECATUR STS. DIRECTORS—Henry L. Atwater, A. J. Orme, Wm. C. Hale, W. D. Ellis, L. J. Laird, R. M. Farrar, Wm. A. Wright, H. C. Wright and W. B. Burroughs.

SOUTHERN FURNITURE CO. BEDSTEADS ATLANTA

DECATUR—Continued
428 Davis Mrs Lettie
432 Phillips J W
Antoinette commences.
450 Howlett Mrs M E
Lucy commences.
462 Mallinson C R
470 Farr T J
Duffy Wylie
472 Morris & Miller
476 Barnes Mattie, *c*
478 Watkins W W
482 Sahli G G
Fitzgerald begins.
498 Brooks J S
500 Sledge J A
502 Chewning & Ellis
Boulevard commences.
504 Beauchamp G B
510 Watkins & Carpenter
512 Minhinett A C
514 Murphy Willis, *c*
516 Carpenter Bros
518 Duggan T
Hollywood J W
Daniel commences.
520 Snider O H
522 Aiken R N & Co
524 Bishop G W
526 Jolly A J & Son
528 Miller H G H
528 Vacant
530 Bradley E L & Sons
Howell commences.
532 Travis D
536 Stanley J M
538 O'Conner Moses, *c*
540 Shea Mrs Jane

Office, 37 Marietta Street, Atlanta, Ga.
Telephone 118.
Moving a pleasure by getting
Read's Transfer.
If you are going to break up housekeeping, give us your key and we will take charge of your goods, pack and store them; or get freight rates and ship to any point.

The Dresden,
Rochester Lamps, Library Lamps, Fancy Lamps, Chandeliers,
Burners, Chimneys and Wicks of every style.
37 Whitehall St. and 30 S. Broad St.

544 Bradley Mrs Anna
546 Simpkins W T
550 Webb & Reeder
552 Bates J, *c*
Bradley commences.
554 Roughton J F
556 Wotton Jesse W
Langford J R
558 Branyon C S
558½ Henderson G
562 Crockett J P
562½ Horton R L
566 Hughes James
568 Rice J W
570 Odell J W
572 Wolfold & Perkins, *c*
574 Redmond Andrew, *c*
580 Bentley H H
Cornelia commences.
R. & D. R. R. intersects.
Ella intersects.
602 Ayers A J
604 Clotfelter Robert L
606 Beavers G W
608 Simpkins Lewis C
616 Harmon Elijah S
620 Peek Mrs M E
Davis S M
624 Powers J S
628 Simpkins W T
654 McCarthy Madison
662 Austin Mrs Mary
664 Tate W, *c*
666 Huff D, *c*
668 Black Lizzie
680 Lawrence J P
680 Wooten Frances J
682 White W D & Bro

"THE BUFFET" "ONLY THE BEST OF EVERYTHING." Supplies Families With Fine Whiskeys. 1 Whitehall St. Telephone 325

R. F. HARTFORD Consulting Engineer. 843 EQUITABLE BUILDING.

MONCRIEF, DOWMAN & CO. { GIVE SPECIAL ATTENTION TO Hot Air Furnaces And Fireplace Heaters. } 39½ S. BROAD.

THE BROWN & KING SUPPLY CO. | Mill Supplies MACHINERY and TOOLS. Wrought Iron Pipe, Fittings and Brass Goods. 47 AND 49 S. BROAD ST.

DECATUR—Continued
691 Presbyterian Mission
697 Whittington B L
701 Gartrell Mrs L U
705 Norman W L
711 Andrews G W
714 Hulsey W H
753 Moncrief S J
757 Stephenson D H
761 Smith Mrs M L
767 Minter W O
820 Durdin C D
826 Rose P W
832 Bridwell P I
896 Hanye W A

DEGIVE, from Simpson n to John, near limits, Ward 5.

DELBRIDGE, from Walnut w to Sunset ave, 1 n of Rhodes.

DEWALD'S ALLEY, from Whitehall w to C R R Ward 5.

DIAMOND, from W Fair n, 1 w of Vine, Ward 1.

DILLON, from Marietta n, 1 w of Hampton, bey limits.

DIXIE AVE, Inman Park East Atlanta.

DOANE, from Windsor to Pryor, nr southern limits Ward 2.
81 Pittman C
82 Pittman J T
85 Rogers W T
87 Collins T M
Quill J H
89 Mayo D T

DOBBS ALLEY, from Markham n 1 e of Haynes.

DORA from Green's Ferry ave n to Larkin 1 e of Roach.

DORAY, from W Hunter n, 1 w of Chestnut, Ward 1.

DOVER, from Elliott to Tatnall, 1 s of Markham, Ward 1.

DRAKE'S ALLEY, between Harris and Ripley.

DRUID CIRCLE, Inman Park.

DUNLAP, from Highland ave to E Cain, 1 e of Hilliard, Ward 4.
16 Phillips G
18 Salter R T
26 Ackerman G W
27 Williams H, *c*
28 Burton W H
29 Burdon B
31 Wright Mrs P
33 Redd W, *c*
42 Vacant

DUNN'S ALLEY, from Mangum to Nelson, near Haynes, Ward 1.

STEAM COAL. M. C. WHITLOCK & CO. Sole Agents for MINGO STEAM COAL. 256 MARIETTA ST. Telephone 1416.

ATLANTA TRUST AND BANKING COMPANY COR. PRYOR AND ALABAMA STREETS

JOS. N. MOODY, { FIRE INSURANCE. 20 GATE CITY BANK.

Lumber, Laths, Shingles MOULDINGS, ETC. 14½ SOUTH BROAD ST. GRESS LUMBER CO.

M. B. TORBETT & CO. Successors to Torbett & McCandless. No. 22 Kimball House, Decatur St. } Fire, Life, Accident, and Plate Glass Insurance Agents. State Agents for Georgia and Alabama, Caligraph Writing Machines. TELEPHONE 72.

EARL, from Marietta, between Foundry and Thurmond, n e to Luckie, Ward 5.
7 Archibald A
10 Kelly G R
11 Peacock C A
15 Simmons W S

EAST AVE from Jackson e to R & D R R 2 n of Highland ave, formerly called Morris
14 Baptist Sunday Sch
19 Lyons S
22 Easterlin J D
30 Shepard F B
68 Bumstead M A
71 Boone J T
72 Gordon G, *c*
73 Brinholm Chas
73 Hopkins A, *c*
84 Young K E
104 Brantley F B

ECHO, from Bellwood ave n to Railroad 1 e of Poplar

EDGEWOOD AVENUE, from Peachtree e to Edgewood, n of Decatur, 1 s of Wheat
1½ Roy G G
Webb C S
Ridley R B
Harris N O
Gaston J Mc F
Cuesta A L
5-7 Silvey John & Co
20 Marsh, Smith & Marsh
N. Pryor intersects.

W. E. HOYLE, 41 W. Mitchell St., CAHABA COAL.

MEMPH STOVE CO. 98 WHITEHALL STREET. See Page 57.

PIM & TAYLOR —CONTRACTORS IN— Raising and Moving Buildings, Brick or Frame Buildings Handled with Perfect Safety. Special Facilities for Moving Heavy Articles. Telephone 344. 21½ E. Alabama.

Exchange Place begins.
34 Equitable Bdg (See Pryor st
34 Mechanics L & B Assn
Mutual L & B Co
W View Cemetery Co
W View Floral Co
Peoples M B & L Assn
45 Seaboard Air-Line Freight and Pass Depot
49 Butcher & Wingate
Ivy intersects.
77 East Atl Land Co
Keely Institute
79 Trio Laundry
98 Stocks James D
104 Gordon School
106 Hall S, *c*
108 Derricott M, *c*
112 Keeney E A
115 Gant A L, *c*
116 Lynch B
117 Mull B B
Courtland ave intersects.
125 Hosch & Son
129 Weaver C C
133 Gormley J R
137 Key J W
161 Culpepper A H
162 Rotti A
163 Oliphant J T & Co
164 Kelley J J
165 Vacant
166 Jones J C
Edgewood Opera House
Piedmont ave intersects.
College commences.
168 Sumner G B
174 Wurm F A

GOLDEN TRANSFER CO. { Horses Iron Safes, Heavy Machinery, Freight, Etc. 1, 2 and 4 Horse Drays. Only Safe Moving Wagon in the City. Office W. & A. R. R. Depot. Phone 472. John J. Kelley, Manager.

Hunnicutt & Bellingrath Co., 52 and 54 Peachtree Street. { Marbleized Iron, Slate and Hardwood Mantels, Grates, Cooking and Heating Stoves and RANGES

G. McD. NATHAN REAL ESTATE AND LOANS, 18 Wall Street, Kimball House.

Freyer & Bradley Music Co., 63 Peachtree, Representing STEINWAY & SONS, KRANICH & BACH, NEW ENGLAND Pianos, WILCOX & WHITE AND NEEDHAM Organs.

M. J. REEDER,
Manufacturer of
Homemade Saddles & Harness.
60 SOUTH BROAD ST., ATLANTA, GA

EDGEWOOD AVE—Cont'd
176 Latimore G
184 Born J M
190 Dull S R
191 Robinson S, *c*
197 Brown F, *c*
198 Allensworth J C
199 Batie Gilbert, *c*
202 Love Frank, *c*
203 Ware Wesley, *c*
206 Hamilton A
207 Cann J
Butler intersects.
210 White B M
212 Shepard & Son
223 Clayton Monroe, *c*
227 Badger A, *c*
231 Pinson A L, *c*
Bell intersects.
Longley B F
238 Arrington Robert, *c*
239 Dobbs J, *c*
242 Pollan Wm, *c*
245 Parker E, *c*
246 Smith L, *c*
248 Walker Sam, *c*
250 Washington G, *c*
254 Green Rufus, *c*
255 Tony J, *c*
259 Nicholas M, *c*
262 Lynch Wm, *c*
264 Nealy E, *c*
266 Parks L, *c*
Fort intersects.
272 Love Mrs S J
276 Velenski H
Gershenovis Morris
280 Wafford Louis, *c*
284 Pittman Susan, *c*
298 Ware N, *c*
Hilliard intersects.
300 Harrington M, *c*
302 Booker George, *c*
306 Perkins J, *c*
308 Vealey M, *c*
310 Hill J, *c*
Yonge intersects.
315 Henderson J T
Woodall G H
Jackson intersects.
340 Vacant
342 Burbank S M
353 Furlow J, *c*
355 Wallace B, *c*
357 Evans Ella, *c*
Fitzgerald commences.
362 Webster H, *c*
366 Hill Lucy, *c*
368 Franklin A, *c*
369 Pierce Robert, *c*
371 Gaines W F, *c*
372 Johnson J A
375 Vacant
378 Baxter S
379 Johnson Seaborn D
399 Beatie E H
Boulevard intersects.
408 Vacant
410 Bradford J
Daniel ends.
412 Vacant
414 Seitzinger T F
415 Barlow Jackson
416 Vacant
418 Vacant
419 Laster S B, *c*
420 Tichenor A C

V. H. KRIEGSHABER,
Cement, LOUISVILLE, PORTLAND.
Best Brands, Lowest Prices,
Telephone 535. No. 8 N. FORTYTH.

GAS FIXTURES { STEPHENSON & YARBROUGH, 18 E. HUNTER STREET.

W. S. McNEAL'S PAINT AND GLASS STORES,
114 & 116 Whitehall Street,
Sells Lubricating and Machine Oils.

B. & B. { Fine Whiskies
44, 46 and 48 MARIETTA STREET, ATLANTA. Telephone 378.

STEAM PRETZELS. FRESH BREAD AND CAKES, BLIEM & LEYH, 127 W. Peters. Tel. 888.

EDGEWOOD AVE—Cont'd
422 Crawford R H
421 Echols Chas, *c*
431 Johnson W, *c*
436 Smith W A
443 Taylor J H
445 Thompson H C
Howell intersects.
447 Gullatt W S
449 Treadwell Hardy
453 Hadley Frank
457 Finch W M, *c*
458 Williams L I
462 Miles J R
463 Brown Lewis, *c*
Bradley ends.
469 Veal Fannie
Randolph commences.
485 Knight Jesse
488 Merritt J B
Smith S, *c*
496 McGill S, *c*
Cornelia ends.
500 Vacant
506 Cofield A, *c*
510 Crawford G, *c*
514 Polk J, *c*
518 Hale W, *c*
520 Vacant
Ella intersects.
572 Williams C C
574 Hooks M V
578 Thomas C J
Krog intersects.
591 Waddell J O
Waddell intersects.
636 Latham T W
653 Read C A

The Candy Kitchen.
FINE BONBONS
And Home Made French Candies.
GARROW'S, 100 Whitehall Street.

D. C. LOEB,
—WHOLESALE—
Whiskey, Wines & Cigars
11 and 13 Mitchell and 78 and 80 Broad Streets.
Telephone 420.

683 Glenn W T
689 King G E
695 McBride S L
703 Harralson Phil.
725 Gould E F

EDWARDS, from Simpson n to John, 1 w of Davis, Ward 5.
22 Vacant
24 Weir Samuel
29 Hearn J T
32 Davidson W H
33 Shell L
36 Houseworth J
37 Duke R F
41 Tomlinson L P
45 Lee D J
49 Chevalier W P

EEDS, from Windsor w to C R R, 2 s of Glenn, Ward 2.

ELIZA ALLEY, from Hunnicutt n to North ave, 1 e of Orme, Ward 5.

ELIZABETH (South Atlanta), from Rockwell, 1 s w of Sims.

ELIZABETH AVE, Inman Park, East Atlanta.

ELLA, from Georgia R R n, at eastern limits (changed to Lynch st).
15 Callaway M, *c*
17 Starks Samantha, *c*
17 Alexander R, *c*

GEO. H. HOLLIDAY LUMBER CO. { OFFICE AND FACTORY; 180 PETERS STREET. Sash, Door, Blinds, Window and Door Frames. Wholesale Dealers and Shippers of Lumber. Telephone 608.

Southern Bureau of Information and Employment { Assists in the securing of partners and the buying and selling of all kinds of legitimate businesses.
70½ PEACHTREE STREET.

PICTURE FRAMES Made to Order. { H. W. YARBROUGH, 40½ PEACHTREE, COR. WALTON ST.

A. L. DELKIN & CO.
JEWELERS,
Wholesale and Ret il.
LARGEST STOCK, LOWEST PRICES.
69 WHITEHALL ST.

ELLA—Continued
18 Norman J, *c*
19 White Celia, *c*
20 Baxter Lena, *c*
22 Thomas Henry, *c*
23 Ware Kelley, *c*
23 Park Maria, *c*
24 Cartwright Wm, *c*
29 Upson Henry, *c*

ELLA, from Chapel s w to limits (Barracks), Ward 1.
2 Vacant
3 Carr B F
4 Morgan W F
6 Artman J
8 Vacant
12 Jones W A
14 Vacant
17 Mashburn J J
18 Vacant
19 Vacant
20 Brown John
21 Martin A C
Leonard intersects.
24 Bullard W T
25 Dempsey W S
26 Norton E A
27 Williams J P
30 Vacant
32 Brown D H
36 Day F F
44 Bowie R T
46 Mason Wm M
Culver commences.
52 Crabtree W M
53 Lang J A
54 Hood J M
55 Slemmons J H
Henry commences.

ELLIOTT, from Nelson n to John, parallel with E T V & G R R, Wards 1 and 5.
2 Tinsey T D
Markham intersects.
19 Rakestraw H R, *c*
20 Bridwell W F
23 Braun F
26 Dooley K
32 Am Bap Home Miss Socy
Mitchell intersects.
48 Miller J T
56 Walker J W
Hunter intersects.
80 Villard Coal Co
84 Willingham & Co
90 Grier Benjamin, *c*
98 Murphy M
102 Foster Mrs N
106 Vacant
108 Parks Mary, *c*
110 Butler Lula, *c*
112 Umphrey Lou, *c*
116 Arnold E, *c*
Rhodes intersects.
132 Brooks M, *c*
138 Bentley M H, *c*
140 Harris E, *c*
144 Bryant Lizzie
148 Hudson Sarah
Magnolia intersects.
152 Christian Ed
154 Thomas Wm, *c*
156 Porter Sallie, *c*
158 Alexander Jane, *c*

Wall Paper and Decorations.
MONCRIEF & CO.
Telephone 402.
8 South Broad St.

Jack's Bread is the Best

FULTON LUMBER CO. { Pulpits, Pew Ends, Newel Posts, Turned Balusters and Columns
Office, Factory and Warehouse, Cor Mitchell & Mangum
NEW DESIGNS IN SCROLL AND TURNED WORK.

WIRE WINDOW GUARDS { Bank and Office Railing, Elevator Enclosures, Etc.
ATLANTA WIRE AND IRON WORKS CO.

ACCIDENT INSURANCE American Casualty Ins. Security Co. { Prompt and Liberal Settlements. M. B. TORBETT & CO. Successors to Torbett & McCandless, 22 KIMBALL HOUSE, DECATUR ST.

FIRE INSURANCE { W. P. PATTILLO, Agent, Equitable Adjustments Prompt Settlement.

ELLIOTT—Continued
159 Thomas Francis
160 Dudley Judge, *c*
164 Price Annie, *c*
166 Sperling Mrs Martha
172 King Lewis, *c*
176 Fox J N
180 Fisher Mrs F
Foundry intersects.
188 Randall Wm, *c*
190 Hollingshead W P
192 Holmes Mrs Louise
Dye Mrs C
Newton intersects.
194 Hall L H & Co
210 Heard Nellie, *c*
214 Hunter Saphronia, *c*
216 Carter Hattie, *c*
218 Sanders D, *c*
224 Ferrell Fred
Thurmond intersects.
226 Hendricks Philip, *c*
232 Morrison F B
236 Mays W H
240 Glass S C
Mays commences.
244 Booth Mrs F E
254 Sweat E S
Rock commences.
258 Brown M, *c*
264 Butler A, *c*
270 Thurman J M G
Henry commences.
Simpson intersects.
Jones ave commences.
Bush commences.
330 Vacant

S. A. ALBRIGHT,
PRACTICAL
Plumber, Steam & Gas Fitter,
Telephone 373.
8 West Wall Street.

TRIPOD PAINT CO.,
MANUFACTURERS OF
READY MIXED PAINTS
Graining and Oil Colors,
White Lead, 1-Coat Carriage Paints, &c
Factory, 375 Decatur Street.
Office 56-58 Marietta Street.

334 Murphey M, *c*
336 Williams C, *c*
Johnson commences.

ELLIS, from Peachtree w to Church and e to Hilliard, 1 n of Houston, Wards 4 and 6.
GOING EAST.
20 Roy G G
25 Lowry G P
26 Walton E
29 Jones W E
30 Beck A
Ivy commences.
40 Prioleau S
43 Milam R P
45 Ballard A G
46 Kelley J
50 Durand M F
53 Warner R A
57 Robinson H M
58 Driver J M
59 Stephens J W
60 Lipscomb W R
61 Mead H A
63 Price J W
64 Mitchell W B
65 Gregory J R
66 Benson W
70 Gerardeau C H
Courtland ave intersects.
74 Lester W B
83 Callaway I T
89 Berry E M
Clifford commences.
95 Adams J
99 Ruthard C
100 Hinman G B

ANDERSON HOWARD { REAL ESTATE AGENT Rooms 39 & 40 Fitten Bd'g. Tube Entrance. COR. BROAD & MARIETTA STREETS

Excelsior :: Steam :: Laundry
W. E. HANYE, Manager. Guarantees All Work to Give Satisfaction.

MITCHELL & PARKER { LUMBER DEALERS, 383 Marietta St.

EISEMAN BROS.
ONE PRICE
Clothiers and Tailors,
Nos. 15 and 17 Whitehall St.

ELLIS—Continued
104 Albert W J
105 Neal J
108 Barber W T
111 Lumsey Alfred, *c*
112 Cook E J
115 Dickey W T S
Piedmont ave intersects.
116 Jordan G
120 Southard J
121 Box C, *c*
123 Evans W, *c*
124 Brown John
125 Mills H, *c*
128 Strickland Albert, *c*
133 Slack Louis, *c*
134 Parks T A, *c*
137 Slack T, *c*
140 Warren Lewis, *c*
141 Thomas E J, *c*
142 Thomas Wm, *c*
143 Slaton L
146 Paden Z
147 Marcus Leonard, *c*
150 Vacant
152 Stokes David, *c*
153 Brown W, *c*
155 Waits H, *c*
156 Hopkins D, *c*
158 Traylor Joe, *c*
159 Petty P, *c*
160 Howell H
Butler intersects.
164 Benler J, *c*
165 Vacant
168 Miller James, *c*
169 Harris John, *c*
170 Fleming Wesley, *c*
171 Westmoreland Jeff, *c*
175 Betts Jesse, *c*
179 Rogers Joe, *c*
Bell intersects.
181 Merton Alfred, *c*
182 Brooks B C, *c*
184 Gales Henry, *c*
186 Summers Floyd, *c*
190 Haywood Stephen, *c*
194 Slack David, *c*
199 Baker Woodson, *c*
200 Walls J, *c*
201 Steele H M, *c*
205 Clarke Stephen, *c*
206 Hankerson F J, *c*
Fort intersects.
224 Person Alfred, *c*
226 Mathes George, *c*
230 Bryant John, *c*
232 Landrum J A
236 White S J
GOING WEST.
6 Reed Mrs M A
8-10 Selman Mrs M A
Church of the Redeemer

ELM, from W Fair n to Beckwith, 1 w of Vine, Ward 1

ELMORE, See Gullatt.

EMMA, from W & A R R to limits, 1 n of Kennedy, Ward 5 (Bellwood).

EMMETT, from John n to North ave, 1 e of Lambert.
30 Vacant
34 Vacant

DIXIE BAKING POWDER.
This powder is made of the purest cream of tartar and soda, and contains no other drug or chemical.
DIXIE BAKING POWDER CO.
116½ and 118 Peachtree St., Atlanta, Ga.

ATLANTA STAMP & STENCIL WORKS, 81 S. BROAD STREET. Telephone 519.

HUMAN HAIR GOODS { The Latest Styles. MISS MARY RYAN. 48 Whitehall St.

ACCIDENT INSURANCE Elevator Insurance, Insurance against Lawsuits, Fidelity Bonds issued. The EMPLOYERS' LIABILITY, of London, England. Assets over One Million Dollars.
CLARENCE ANGIER, Gen. Agt., 23 1-2 Whitehall St.

SOUTHERN MUTUAL BUILDING & LOAN ASS'N. OFFICE COR. PRYOR & DECATUR STS. { Why pay rent! when we will furnish Money to build a home on monthly payments but little greater?

AMERICAN UPHOLSTERY CO. LOUNGES & PARLOR SUITS.

EMMETT—Continued
36 Coleman G D
38 Dorsey J L
42 Vacant
55 London J, *c*
57 Anderson B, *c*
63 Daniel B, *c*
65 Bell M, *c*
68 McDay R, *c*
69 Austin H, *c*
77 Taylor R, *c*
78 Ross O, *c*
79 Horton W, *c*
81 Miller Lina, *c*
82 Parks Sarah, *c*
83 Hanson N, *c*
86 Wilson B F
90 Withers Emma, *c*
Kennedy intersects.

ENGLISH AVE, from Kennedy n to North ave, 1 w of Chestnut.

ENNIS ALLEY, from Davis w to Lowe, 1 n of Hunter.

ESTORIA, from Tennell s to E Fair, 1 e of Tye

EUCLID WAY, Inman Park, East Atlanta.

EUGENIA, from Windsor e to Pryor, 1 s of Rawson, Ward 2.
15 Denton J A
Cooper intersects
41 Regietti A

The Dresden,
Housefurnishing Goods, Baskets, Toys, Bird Cages, Dolls.
Largest Variety. Lowest Prices.
37 Whitehall St. and 30 S. Broad St.

45 Corbin Mrs M V
46 Cowells Robert, *c*
48 Turner Ida, *c*
Formwalt intersects.
63 Hetherington J E
64 Wyatt Lula, *c*

EXCHANGE PLACE, from N Pryor at Edgewood ave s e to Ivy
7 Stokes J W & Co
19 Atl Cons St R R Co Stabls
20 Harrington R R
29 Thompson J

EZRA, from W 5th (or Moore) e between Ponder ave and McMillan (beyond limits.)

EZZARD, from Daniel e to Ella, 1 n of Decatur, Ward 4.
3 Hooper La F J
5 Vacant
7 Johnson Cornelius, *c*
9 Parks Christopher
13 Smith Ella, *c*
14 Franklin Hattie, *c*
Cornelia intersects.
34 Gibson Thomas E
43 Adams M A, *c*
45 Ware John, *c*
47 Osborn Elijah
48 Webb Jane, *c*
49 Williams Wm
50 Long Caroline, *c*
53 Kennedy Frank
56 Carter John W
Ella intersects.

L. MEYER & CO. { Sole Agents for the Celebrated Webster Cigars, Dealers Supplied. 1 Whitehall Street— Telephone 325.

R. F. HARTFORD { Sanitary, Hydraulic, Mechanical and Electrical Engineer, 843 Equitable.

Moncrief, Dowman & Co —MANUFACTURERS— GALVANIZED IRON & COPPER CORNICES AND METAL SKYLIGHTS. 39½ S. BROAD ST.

OPEN AN ACCOUNT { IN THE SAVINGS DEPARTMENT OF THE Atlanta Trust and Banking Co. } AND SAVE YOUR MONEY

THE BROWN & KING SUPPLY CO.
Leather and Rubber
BELTING,
Hose, Packing, &c.
47 and 49 S. Broad Street

FACTORY, from Ga R R s to Boulevard, 1 w of Borne, Ward 3.
8 Mayfield S
10 Blackman D D
14 Vacant
16 Vacant
20 Waters J M
28 Rich Mrs A
30 Parker R
36 Smith S C
42 Morton L, *c*
43 Jenkins A, *c*
48 Frapp Mrs M
50 Brown J
56 Bond Mrs
60 Lindsey Mrs
63 Sherod J
64 Robinson Mrs L
65 South J
68 Vacant
69 Vacant
71 Ray J P
72 Smith V P
75 Vacant
76 Lindsey W A
77 Hughes T J
78 Payne J M
79 Crane Mrs R
80 Vacant
81 Etheridge M P
82 Vacant
83 Boyd J
84 Nelson M A
85 Kinley J W
87 Garrison J C
89 Vacant
90 Andrews Mrs T M
93 Plunkett H
95 Murdoch J R
98 Plunkett H

FAIN, from Hilliard w to Bell, 2 s of Edgewood ave, Ward 4.
2 Johnson Jennie, *c*
4 Wilson C, *c*
7 Johnson D, *c*
8 Anderson S, *c*
10 Ellington D, *c*
13 Taylor G, *c*
16-18 Brooks H, *c*
17 Jones R, *c*
49 Vacant
Fort intersects.
Houghton intersects.
51 Jones H, *c*
53 Belle Miss Ella
55 Clark Julia, *c*
57 Bartow Wm, *c*
61 Wynne E, *c*
Hilliard intersects.

FAIR, from Whitehall e to limits and w to limits, Wards 1, 2 and 3.
GOING EAST.
1 Jones Miss S A
15 Vacant
17 Bellamy J L
19 King D E
Formwalt intersects.
Pryor intersects.
55 Noble G H
67 Duer Dr J H
68 Chisholm A F
69 Walpole Mrs M G

LIME.
M. C. WHITLOCK & CO.
Sole Agents for
ALABASTER LIME.
256 MARIETTA ST.
Telephone 1415.

JOS. N. MOODY, } FIRE INSURANCE. 20 GATE CITY BANK.

GRESS LUMBER CO. 14½ S. BROAD STREET, MANUFACTURERS OF LUMBER, LATHS, SHINGLES, Etc.

ACCIDENT INSURANCE American Casualty Ins. Security Co. { Prompt and Liberal Settlements. M. B. TORBETT & CO. Successors to Torbett & McCandless, 22 KIMBALL HOUSE, DECATUR ST.

W. E. HOYLE, { 41 W. Mitchell } DRY STOVE WOOD.

FAIR—Continued
72 Griffin J H
73 Caldon J D
76 Maher C T
77 O'Conner Patrick
81 Davis B J
85 Matison A
Loyd intersects.
108 Darden Wesley, *c*
Pulliam commences.
115 Corrigan John
119 Spencer F S
Dodd G T
123 Vacant
Washington intersects.
151 Winkle J H
155 Eckford C G
158 Payne H N
159 VanGoidtsnoven E
Crew intersects.
Trinity ave ends.
183 Watkins H B
187 Brady T B
191 Cooper J
194 Atl Baggage and Cab Co Stables
Capitol ave intersects.
213 Voruss Mrs L S
217 Fitzgibbon Thos
218 Lambert J A
220 Harkey W C
221 Killian D A
222 Morris M J
223 Sprayberry J G
224 Hall V A
226 Sloan Miss S
227 Gusse Dominick

MEMPH STOVE CO.
98 WHITEHALL STREET.
See Page 57.

PIM & TAYLOR
—CONTRACTORS IN—
Raising and Moving Buildings,
Brick or Frame Buildings Handled with Perfect Safety. Special Facilities for Moving Heavy Articles.
Telephone 344. 21½ E. Alabama.

229 Smith Mrs N A
231 Barnes J A
233 Coulter J F & Co
Fraser intersects.
234 Boyles J F
236 Smenner J E
237 Bradford Mrs L J
241 King S W
250 Hester F S
253 Jester W R
259 Monaghan J B
263 Hollis R W
267 Vignaux B
268 Alexander M, *c*
Terry intersects.
269 Vacant
271 Asbury C W
272 Deheume A
275 Anderson E W
276 Donehoo A
278 Hodge F
279 Sullivan Mrs E
280 Bellinger M
283 Ickes Mrs F M
284 Wrigley J A
285 Muller F L
286 Johnson C P
290 Mabin A P
Martin intersects.
293 Greene Mrs L J
294 McCann C H
297 McCord A F
301 Husketh D H
302 Barfield T J
305 Massa E A
308 Fuller E R
310 Vacant
311 McMahon Mrs M

GOLDEN TRANSFER CO. { Horse Iron Safes, Heavy Machinery, Freight, Etc. 1, 2 and 4 horse Drays. Only Safe Moving Wagon in the City. Office W. & A. R. R. Depot. Phone 478. John J. Kelley, Manager.

Hunnicutt & Bellingrath Co., } Galvanized Iron Workers and Tin Roofers, Steam Fitters and PLUMBERS' SUPPLIES. 52 and 54 Peachtree Street.

HAVE YOU ANY PROPERTY TO LIST? You cannot do better than to list it with **G. McD. NATHAN** REAL ESTATE AND LOANS 18 WALL STREET. KIMBALL HOUSE

M. J. REEDER,
Dealer in
Lap Robes, Horse Blankets,
And WHIPS of all kinds.
60 SOUTH BROAD ST.

FAIR—Continued
314 Cook Miss E E
315 Minor C H
318 Acker E H
319 Walraven A J
322 Jackson R M
323 Warren J E
King intersects.
327 Green F L
329 Harris A O
331 Baker J M
337 Johns M F
339 Varney W P
341 Fowler J G
Connally commences.
347 Morris B H
351 Marshall Mrs M A
354 Johnson A
358 Christian W C D
368 Spinks H D
Fair Street School
Kelley commences.
372 Bresben D P
373 Moore Mrs A G
374 McVey J P
377 Kellogg M P
381 Cleaves Mrs M A
385 Bell W T
388 Achey J H
398 White M E
400 Hunt W F
402 Vacant
Hill intersects.
411 Holland J S
413 McCandless Wm
417 Smith Mrs C A
418 Phillips T L
420 Lawton Drug Co
Fort commences.
426 Jones S J
429 Armistead J C
430 Smith S D
434 Towers L A
435 Frizzell W H
438 May P
439 White Mrs Emma
440 Johnson H W
443 Collier T E
444 Vacant
446 Nunn W J
Harden commences.
447 McWaters J F
450 Stewart S
452 Henderson R J
453 Klapper E H
455 Jordan M E
456 Pate J E
Grant intersects.
457 James Mrs C E
458 Stowers W H
459 West R M
467 Puckett J H C
469 Lynch R B
473 Plummer Miss S S
474 Cunningham Mrs E
475 Goodson Mrs M C
477 George W F
George ends
480 Simms Wm, *c*
484 Turner A
487 Billups Wm, *c*
488 Pugh Charles, *c*
490 Reese Wesley, *c*
492 Vacant
495 Patton Samuel, *c*

V. H. KRIEGSHABER,
RAILWAY & BUILDING SUPPLIES.
Windsor Asbestos Cement Plaster, Asbestos Roof and Pipe Coverings, Sewer Pipe, Fire Brick, Etc.
Telephone 536. No. 8 N. FORSYTH.

WILCOX & WHITE ORGANS. Freyer & Bradley MUSIC CO., 63 Peachtree.

STEPHENSON & YARBROUGH, PLUMBING, STEAM AND GAS FITTING. 18 East Hunter Street.

W. S. McNEAL'S PAINT AND GLASS STORES, 114 & 116 Whitehall Street. PAINTERS' SUPPLIES.

B. & B. FINE WINES AND LIQUORS AT WHOLESALE AND RETAIL.

FAIR—Continued
Gullatt intersects.
497 Ivy Calphan, *c*
Thomas commences.
Wood commences.
555 Lambert V E
S. Boulevard intersects.
650 Ash T J
655 Vacant
657 Ward Mrs E H
661 Harrison A F
663 Mealor W P
664 Walker D
665 Herren W F
667 Harvey G S
668 Wallace S H
Berean ave intersects.
697 Coffee Mrs Maria
703 Gains W M
705 Peek W H
GOING WEST.
S. Forsyth intersects.
27 Vacant
33 Brooks A
37 Holbrook R A
38 Schiff F
41 Saloshin L
47 Ring S
48 Wedemeyer Mrs F
50 Gloer J W
51 Craven A J
52 King G M
56 Weiss Wm
58 Campbell A A
C R R intersects.
E T V & G R R intersects.
Peters intersects.
Bradbury ends.

D. C. LOEB,
—SOLE AGENT FOR—
The Celebrated Pabst Brewing Co.'s
MILWAUKEE BEER.
11 and 13 Mitchell and 78 and 80 Broad Streets.
Telephone 420.

Alexander Louis, *c*
103 Tidwell W P
104 Kimball Mrs F
105 Alexander L, *c*
108 Johnston Mrs M J
112 Scoggins Mrs M W
114 Hunter H L
Walker intersects.
133 Adams James A
139 Johnson Jerry D
140 Wilkerson W O
145 Smith W B
146 Kicklighter M A
147 Johnson Miss S B
151 Lea G
155 Klasset C
156 Smith Mrs L
157 Fair L A
161 Turnipseed B, *c*
162 Floyd L E
165 Johnson W C
166 McManaman Ed F
167 Spence O B
Chapel intersects.
172 Bowen Mrs C
175 Gossett J H
181 Alred Mrs P
184 Peyton Nebo, *c*
185 Vacant
186 Powell George, *c*
188 Wesley John, *c*
189 Chapman Mrs S A
192 Wilson Floyd, *c*
195 Schell W A
196 Daily P J
Bailey commences.
200 Daniels W H
202 Brown James

Try Bliem & Leyh's Pretzels for Dyspepsia, 127 W. Peters, Tel. 555

The Candy Kitchen.
Try Garrow's Cocoanut Syrup,
For Table Use.
No. 100 WHITEHALL STREET.

GEO. H. HOLLIDAY LUMBER CO. OFFICE AND FACTORY: 160 PETERS STREET. Stair Builders and office Fixtures a Specialty. Telephone 508.

Southern Bureau of Information and Employment 70½ PEACHTREE STREET. Furnish First-Class Stenographers, Bookkeepers, Drummers, Clerks, Collectors and Carpenters, on short notice, free of charge.

PICTURE FRAMES Made to Order. { **H. W. YARBROUGH,** 40½ PEACHTREE, COR. WALTON ST.

A. L. DELKIN & CO.
JEWELERS,
Wholesale and Retail.
LARGEST STOCK, LOWEST PRICES.
69 WHITEHALL ST.

FAIR—Continued
206 Farr J B
207 Hayden L F
210 Simpson F M
215 Vacant
216 Johnson M W
Walnut commences.
218 Wallace Chpl (Presby)
222 Mylius G J
223 Poole G W
227 Jones W E
228 Vacant
232 Latham J M
233 Waits J G
236 Garrow Geo
237 Whittaker J H
239 Owen E B
243 Crumley J A
244 McDaniel Mrs F E
246 Barnes L P
247 Jones W R
250 Blake H
Vine commences.
254 Butler R A
255 Tucker J H
257 Vacant
258 Adair J H
259 Jordan J M
262 Hall J R
263 Berry Mrs J
265 Dial P
266 Gossett J H
267 Rich W M, *c*
268 Johnson H, *c*
271 James M, *c*
272 Simpson Mrs Mary
275 Wells J W, *c*
Elm commences.
284 McClellan Mrs L E
288 Rich W, *c*
289 Dozier G, *c*
290 Smith John, *c*
291 Bogans I, *c*
293 Mobley J, *c*
297 Vacant
309 Henderson J, *c*
Roach ends.
313 Cook F E
314 Prioleau W, *c*
321 Slater A J
325 Bradley J F
326 Gilbert G, *c*
Lawshe ends.
327 Carson M
359 Beaver J L
Atlanta Baptist Seminary

FAIRLIE, from Marietta n e to Church, 1 e of Cone, Wards 5 and 6.
Walton intersects.
26 Phillips Harry
33 Speer E A
Poplar intersects.
Luckie intersects.
59 Lawshe P E
60 Bullen D R
63 Reed Wallace P
64 Morrison Thomas
67 Dykeman S N
James intersects.
68 Stevenson Mrs M A
69 Posse C E
71 Biggers G B
72 Whitsley S J
73 Carroll M C

Wall Paper and Decorations.
MONCRIEF & CO.
Telephone 402.
8 South Broad St.

Jack's Bread is the Best

FULTON LUMBER CO. { Sash, Doors and Blinds, Mantles, Mouldings, Builders' Hardware, Glass, Putty, Etc.
Office, Factory and Warehouse, Cor Mitchell & Mangum.

BANK AND OFFICE RAILING { Window Guards and Elevator Enclosures.
ATLANTA WIRE AND IRON WORKS CO.

CALIGRAPH WRITING MACHINES. "It stands at the head."
M. B. TORBETT & CO., (Successors to Torbett & McCandless,)
General Agents for Georgia and Alabama
22 KIMBALL HOUSE, DECATUR STREET.

FAIRLIE—Continued
77 Lynch Mrs S A
Church intersects.

FIFTH AVENUE, from Bell e to Fort, 1 n of Gilmer.
4 Redwine R, *c*
5 Dobbs J, *c*
6 McGinnis J, *c*
7 Pitts R, *c*
8 Tripp A, *c*
11 Brown P, *c*
12 Bell Wm, *c*
13 Jackson C, *c*
14 Summers M F, *c*

FIFTH, from Peachtree e to Fost and w to Cherry at northwestern limits.

FILMORE, now called Gilmer.

FITZGERALD, from Decatur n to Edgewood ave, 1 w of Boulevard, Ward 4.
10 Reeves T
12 Minhennett A C
16 Hamilton G L
Todd ends.
20 Prysock M J
20 Wells Lillius L
24 Woodruff R G
26 Barrow T J
32 Blackmon T J
33 Johnson A J
36 Massey W S
37 Quironet A J
40 Mims J P

PLUMBING.
S. A. ALBRIGHT,
8 West Wall St.
Telephone 373.
Centennial Building.

FIRE INSURANCE { **W. P. PATTILLO, Agent,** Gate City National Bank Building, Room No. 8. { Equitable Adjustments Prompt Settlement. Best Companies.

Artists' Materials.
Largest Assortment and Lowest Prices in City
—AT—
TRIPOD PAINT CO.,
56-58 Marietta Street.

Gartrell intersects.
61 Holmes Richard
62 Christian T J
63 Holmes R
64 Hopkins Mrs M J
66 Hood W W
Chamberlin intersects.

FLAT SHOALS Road from S Boulevard s e, 3 s of E Fair.

FLETCHER, from Humphries e 6 s of Georgia ave. (Pittsburg.

FLORENCE, from Highland ave n to East ave, 1 e of Fortune.

FLOYD ALLEY, from King e between E. Fair and Woodward ave.

FORMWALT, from Whitehall s to limits, 1 w of Pryor, Ward 2.
13 Reich Rev Leo
14 Boatenreiter Mrs J B
Fair intersects.
17 Higbee Miss S B
18 Vacant
22 Jacobus J A
23 Soloshin L
23 King J W
26 Barron T J
27 Thomas W H
30 Crawford John
31 Evans Carrie, *c*

ANDERSON HOWARD { REAL ESTATE AGENT
Room 30 & 40 Fitten Bd'g. Take Elevator.
COR. BROAD & MARIETTA STREETS

EXCELSIOR STEAM LAUNDRY. —58— DECATUR ST.
Specialties: SHIRTS, COLLARS AND CUFFS.

MITCHELL & PARKER { Lumber, Laths, Shingles, Etc. 383 MARIETTA ST.

EISEMAN BROS.
ONE PRICE
Clothiers & Hatters,
Nos. 15 and 17 Whitehall St.

FORMWALT—Continued
33 Kauffmann David
34 Whitfield G M
37 Leers Abraham
38 Vacant
44 Lindsey Mrs M S
Woodward ave intersects.
48 Vacant
52 Murphy John E
58 Schvim S
61 Cooper J A
64 Schwartz S
65 Hawkins J B
67 Underwood Mrs M A
68 Vacant
Rawson intersects.
98 Orchard Mrs H V
104 Frazer C M
Eugenia intersects.
118 McDaniel J M
122 Lukenbill Mrs E A
126 Dailey S E
129 Hammond Hannah, *c*
130 Melton J T
133 Weems Ben, *c*
Fulton commences.
153 Hicks T M
161 Vacant
162 Kimball J W
Richardson intersects.
205 Battle London, *c*
206 Bruchmann A
213 Battle Linton, *c*
Crumley intersects.
222 Dunn A L
226 Houston W W
234 Vacant
237 Brady J D
238 Kidd John R
241 Vacant
242 Moon Z B
246 Sawtell L P
249 Slaughter Bradley
250 Coursen Mrs V C
251 Adams M
252 Piantini Umberto
256 Buchanan G A
Glenn intersects.
259 Doonan John J
267 Steiner John E
271 Confer S H
273 Brady Mike
279 Byrns Mrs S
280 Branen Mrs Kitty
284 Bray F C
Georgia ave intersects.
300 Abbott H L
304 Beck R
306 Devereaux F I
311 Sawtell H C
Bass intersects.
327 Young W F
329 Young F H
333 Vincent W J
335 Vacant
336 Dunlap W H
339 Wood C E
340 Knight Jas A
343 Moore P H
344 Taylor John N
348 Andruss E S
354 Vacant
358 Vacant

FORREST AVE, from Peachtree e to Jackson, 1 s of Currier, Wards 4 and 6.

Dixie Baking Powder.
This powder is a home manufacture of the very highest quality.
Perfect healthfulness and perfect leavening qualities guaranteed.
DIXIE BAKING POWDER CO.
116½ and 118 Peachtree St., Atlanta, Ga.

RUBBER STAMPS. ATLANTA RUBBER STAMP AND STENCIL WORKS. 31 S. Broad St. (Old No. 57.) Tel. 519.

PATTERN HATS { The Latest Importation. } MISS MARY RYAN, No. 45 Whitehall Street.

LIFE INSURANCE The best policy contract, large annual dividends. The MUTUAL BENEFIT LIFE INSURANCE CO., of Newark, N. J. Assets over Fifty Million Dollars. CLARENCE ANGIER, State Agent, 22 1-2 Whitehall St.

INVESTMENTS { SOUTHERN MUTUAL B & L Ass'n offers fair stock in small monthly payments upon which splendid returns are secured. See Wm. C. HALE, Sec., cor Pryor and Decatur Sts.

FORREST AVE—Continued
13 Mrs Thornbury's School
19 Venable W H
23 Nicolson G A
33 Glenn J T
34 Acee Mrs M J
Courtland ave intersects.
40 Crumley W M
45 McCollom J L
48 Scales H P
53 Crenshaw W T
54 Newman W T
58 Overton R
61 Brosius J M
64 Holliday G H
65 Green J M
71 Riley E S
75 McCarty J D
76 Holliday J S
79 Fain W L
Piedmont ave intersects.
83 Griffin J J
86 Hancock F G
93 Winterburn J A
99 Banks Catharine, *c*
100 Daniel C J
101 Fisher H E
105 Toy R B
124 Blalock M, *c*
132 Boynton Elnathan
156 Brady I A
159 Vacant
160 Fitzgibbon Mrs J
164 Colvin R L
168 Silvey Jerome
172 Johnson J M
Fort intersects.
185 Williams J E

Office, 37 Marietta Street, Atlanta, Ga.
Telephone 118.
Moving a pleasure by getting
Read's Transfer.
If you are going to break up housekeeping, give us your key and we will take charge of your goods, pack and store them; or get freight rates and ship to any point.

SOUTHERN STATES AND MARRIAGE ADVICE

The Dresden,
Rogers Silverplated Ware, Table Cutlery, Lamps,
Largest Variety. Lowest Prices.
37 Whitehall St. and 30 S. Broad St.

Woodward D
195 Richardson F H
213 Billup M, *c*
215 Harris A, *c*
225 McMichael J C
226 Wilson W S
227 Fain W L
228 Hargraves D B
229 Vacant
230 Dozier L A
233 Vacant
237 Taylor H
Summit ave intersects.
239 Allen F L
247 Williams W F
250 Austin E W
253 Wey H B
256 Askew W S
258 Peters T
261 Brazil Mrs H
262 Hanson H C
264 Roan B H H
268 Vacant

FORSYTH, from Marietta n to Church at junction Peachtree, and s w to Whitehall, Ward 1, and divides 5 and 6.

GOING NORTH.
1-3 Fain W L
2 Morris Nelson & Co
4 Vacant
5 Atlanta Beef Co
6 Foote Abe & Bro
7 Sheek & Co
8 Kreigshaber V H
10 Ladd A C Lime Co
11 Sheek & Co

"THE BUFFET" { "ONLY THE BEST OF EVERYTHING." Supplies Families With Fine Whiskeys. } 1 Whitehall St. Telephone 325

R. F. HARTFORD { Consulting Engineer. 843 EQUITABLE BUILDING.

Moncrief, Dowman & Co —MANUFACTURERS— GALVANIZED IRON & COPPER CORNICES AND METAL SKYLIGHTS. 39½ S. BROAD ST.

THE BROWN & KING SUPPLY CO. | Mill Supplies MACHINERY and TOOLS. Wrought Iron Pipe, Fittings and Brass Goods. 47 AND 49 S. BROAD ST.

FORSYTH—Continued
12 Snow H Y
13 McDonald Bros
14 Vacant
18 Vacant
Marietta intersects.
U S Custom House
29 Massa E A
34 Hotel Weinmeister
37 Troy Steam Laundry
40 Grant & Alvarez
40½ Dozier A W
Walton intersects.
49 Reynolds B A
Foote G W
51 Brimstella Mrs G
54 Westmoreland Mrs L C
55 Booth Mrs D C
Poplar intersects.
57 Ellington Miss M W
61 Winter A L
62 Purtell Mrs S J
64 Parker M G
66 Hardon V O
67 Flanders L C
70 Orme F H
71 Phillips M S
Luckie intersects.
74 Boyd W W
75 Pelot J J
82 Schaffner Mrs M D
86 Gray Mrs C M
James intersects.
91 Beaty & Taylor
94 Ezzard W L
98 Sherwood J M
101 Currington A
102 Burns James
Church intersects.
106 Monnish W A
108 Gregg J R & Co
110 Key West Cigar Co
GOING SOUTH.
W & A R R Offices
Railroad intersects.
Alabama intersects.
15 Atl Traction Co
17-19 Vacant
17½ Inman H T
23 Riordan John & Co
24 Stewart & Bowden
25-27 Ashley H P
29 Vacant
30 Akers F P H
31 Parker G B
32 Watts & Huff
33 Parker G B & Co
33½ Thomas Shadrach, *c*
34 Southern Paint & Glass Co
35 McLean J S
36 Perkins Mchy Co
37 Vaughn Charles
39-41 Jones W O
Gray John M
45 Sanders John W
47 Hill & Walker
Hunter intersects.
51 Hartman Mfg Co
Union Drawn Steel Co
55 Russell & Co
57 Vacant
59 Southern Saw Mfg Co
60 Cody & Ray
61 Malsby & Avery
65 Southern Farm Tool Co
66 Piedmont Eng & Mach Co

SAVE YOUR MONEY { The Atlanta Trust and Banking Co. — COR. PRYOR AND ALABAMA STS. — } Receive deposits of $1.00 and upwards and pays interest on the same.

JOS. N. MOODY, } FIRE INSURANCE. 20 GATE CITY BANK.

COAL At wholesale and retail. Mingo Lump, Nut, Steam, Anthracite and Wood, M. C. WHITLOCK & CO. 256 MARIETTA ST. Telephone 1415.

Lumber, Laths, Shingles MOULDINGS, ETC. 14½ SOUTH BROAD ST. GRESS LUMBER CO.

CALIGRAPH WRITING MACHINES. "It stands at the head." H. B. TORBETT & CO., (Successors to Torbett & McCandless,) General Agents for Georgia and Alabama 22 KIMBALL HOUSE, DECATUR STREET.

W. E. HOYLE, 41 W. Mitchell St., Carbon Hill Coal

FORSYTH—Continued
68 Salvation Army Barracks
70 Birdsall Co The
71 Stamps O L
74 Sunny South
Mitchell intersects.
84 Bell W E *c*
85 Akers J S
90 Barker C D
92 Hopkins J R
94 Combs & Stone
96 Gate City Steam Ldy
98 Atl Wooden-ware Co
101 Inman Orphan Home
102 Wynne C W
104 Davis W P
106 Bryan J P
108 Ardmore The
110 Smith J Allen & Co
111 Butt & Smoot
112 Nix Joseph S
113 Heifner F P
Trinity ave intersects.
114 Cotton J W
117 Williams J H
118 Underwood Mrs M A
122 Knott Mrs E
126 Cohron Rev Joseph
129 Jones Isabella, *c*
133 Kinard J W
134 Tucker J H
138 Chapman Mrs B E
139 Wilson W H
143 Brauss R
144 Burnett C C
German Lutheran Church
Garnett intersects
148 Hirschfeld J W

MEMPH STOVE CO. 98 WHITEHALL STREET. See Page 57.

PIM & TAYLOR —CONTRACTORS IN— Raising and Moving Buildings, Brick or Frame Buildings Handled with Perfect Safety. Special Facilities for Moving Heavy Articles. Telephone 344. 21½ E. Alabama.

151 Blevins Minnie, *c*
155 Mitchell Gabe, *c*
158 Sloman S J
160 Marks Jacob
161 Wolfe Henry
163 Evans Wm
164 Renfro C E
168 Crawford Mrs L A
169 Crankshaw H & Co
172 Rosenfeld L
176 Bowen Mrs F L
178 Vacant
180 Pedigo J H
182 Strauss David
Brotherton intersects.
184 Vacant
186 Hetzel Mrs H
187 Bach Mrs H D
188 Hirsch Morris
191 Nally Martin
194 Hirsch Henry
197 Few J M
198 Hirsch Joseph
199 Ellison Mrs L F
201 Shulhafer A E
202 Haas Aaron
205 Israel A
Castleberry commences.
206 Guthman Isaac
210 Eichberg J T
213 Franklin Max
214 Fox J
218 Vacant
221 Steinau Louis
222 Cohen Louis
Fair intersects.
227 Pollock H
235 Brotherton W H

COLDEN TRANSFER CO. { Safes, Iron Safes, Heavy Machinery, Freight, Etc. 1, 2 and 4 horse Drays. Only Safe Moving Wagon in the City. Office W. & A. R. R. Depot. Phone 472. John J. Kelley, Manager.

Hunnicutt & Bellingrath Co., 52 and 54 Peachtree Street. } Estimates Cheerfully Furnished for Plumbing, Steam & Gas Fitting

Have you any Capital to invest in Realty? You cannot do better than to consult **G. McD. NATHAN** REAL ESTATE AND LOANS, 18 WALL STREET, KIMBALL HOUSE.

M. J. REEDER,
Manufacturer of
Homemade Saddles & Harness.
60 SOUTH BROAD ST., ATLANTA, GA

FORSYTH—Continued
239 Crawford Mrs L A
242 Atkins Elijah, *c*

FORT, from Decatur n to limits, Wards 3 and 4.
3-11 Haas Guthman & Co
10 Wilson J, *c*
14 Johnson S, *c*
Gilmer ends.
29 Boggs Son, *c*
31 Kelsey R, *c*
33 Johnson Carrie, *c*
35 Rhodes Elizabeth, *c*
37 Baptist Church, *c*
38 Calloway C M
44 Forsyth W G
46 Vacant
48 Burns Mfg Co
Schofield intersects.
54 Wilson E, *c*
55 Clayton David, *c*
59 Flood S, *c*
61 Holcomb F, *c*
Blackman David, *c*
65 Dansby W L, *c*
67 Brown Joshua, *c*
Fain intersects.
69 Holmes J G, *c*
71 Heard Stokes, *c*
73 Carr Matilda, *c*
75 Gill Mrs M V
78 McLendon J S
79 Mashburn J W
83 Clark T L
92 Mann J, *c*
93 Tanner W J
Tanner commences.
104 Osborne A, *c*
108 Vaughn M, *c*
112 Bird Martha, *c*
114 Walter S, *c*
120 Cutright P, *c*
Edgewood ave intersects.
121 Seastrong C, *c*
123 Bell Isaac, *c*
124 Bush Thomas, *c*
126 Crowder E, *c*
127 Washington G, *c*
128 Smith F, *c*
132 Birden C, *c*
Rasberry al ends.
139 Johnson Lillie
140 Miller Andrew, *c*
142 Starnes R A
145 Eberhart C, *c*
Wheat intersects.
161 Glass J, *c*
162 Lee N, *c*
Old Wheat intersects.
164 Sampson Green, *c*
165 Lewis J L, *c*
168 Davis M, *c*
169 Moore George, *c*
170 Sherman Wm, *c*
Green ends.
172 Andrews R, *c*
173 Nelson C, *c*
175 Betts Wm R, *c*
174 Brancher Wm, *c*
178 Moore Jerry, *c*
180 Hugeley P, *c*
181 Carter A, *c*
182 Williams Peter, *c*
183 Wadley Henry, *c*
184 Johnson John, *c*

V. H. KRIEGSHABER,
RAILWAY & BUILDING SUPPLIES.
White Pine DOORS, SASH, BLINDS.
Hardwood Interior Finish, Etc.
Telephone 535. No. 8 N. FORSYTH.

INSTANTANEOUS HEATERS { **STEPHENSON & YARBROUGH,** 18 E. HUNTER STREET.

Freyer & Bradley Music Co. { WILCOX & WHITE AND NEEDHAM ORGANS. 63 Peachtree Street. STEINWAY & SONS' KRANICH & BACH'S NEW ENGLAND PIANOS.

W. S. McNEAL'S WALL PAPER DEPARTMENT CARRIES LARGE STOCK WALL PAPERS 114 & 116 Whitehall Street.

B. & B. { Jos. Schlitz MILWAUKEE BEER. FINE WINES AND LIQUORS. Wholesale and Retail.

FORT—Continued
185 Nesbitt Stephen, *c*
186 Jones M, *c*
187 Gates Hattie, *c*
188 Stephens S, *c*
189 Howard M, *c*
190 Wyatt Ruth, *c*
192 Reed F, *c*
194 Clayton L, *c*
Irwin commences.
Houston intersects.
208 Hankerson F J, *c*
Ellis intersects.
214 Clower J E
215 Wimbish C C, *c*
219 Thompson N, *c*
223 Tailor —, *c*
227 Ryans J M, *c*
228 Hankerson Joseph, *c*
229 Zachry Frank, *c*
233 Beasley A E, *c*
235 Ryan J M, *c*
236 McHenry Jackson, *c*
238 Jones Steve, *c*
239 White H J, *c*
242 Prince Thomas, *c*
243 Niles V, *c*
244 Josie Robert, *c*
Cain intersects.
255 Dupree H, *c*
259 Smith C B, *c*
261 Person Ed, *c*
Grace ends.
264 Wiggins H, *c*
266 Willis Jim, *c*
267 Bates R, *c*
268 Hewby Matt, *c*
269 Evans J

Try Bliem & Leyh's Pretzels for Dyspepsia, 127 W. Peters, Tel. 555

At The **Candy Kitchen**
You will find a splendid line of Candies, made fresh every day.
GEO. CARROW,
100 Whitehall Street.

D. C. LOEB,
—SOLE AGENT FOR—
The Celebrated Pabst Brewing Co.'s MILWAUKEE BEER.
11 and 13 Mitchell and 78 and 80 Broad Streets.
Telephone 420.

273 Summers C, *c*
277 Foster J, *c*
Wilson commences.
283 Daniel G
Harris ends.
284 Clower & Johnson
292 Fretwell John
294 Metcalf Hugh
Highland ave commences.
298 Jones R
300 Johnson W, *c*
304 Simonton J, *c*
308 Lee W, *c*
311 Edwards A, *c*
312 Holcomb T H, *c*
Baker ends.
313 Clark G, *c*
315 Evans J, *c*
317 Lay D, *c*
319 Dennis Rev H C, *c*
323 Stewart T, *c*
327 Chappel A, *c*
331 Humphrey W D, *c*
335 Lucky L, *c*
337 Toombs L, *c*
339 Latimore S, *c*
341 Williams H J D, *c*
346 Morris J, *c*
347 Williams W, *c*
351 Bailey S, *c*
Forest ave intersects.
392 Templeton C
397 Savage H R
429 Pratt E
Currier intersects.
451 Woolfold L, *c*
453 Clayton A, *c*
477 Bowen N, *c*

GEO. H. HOLLIDAY LUMBER CO. { OFFICE AND FACTORY: 160 PETERS STREET. Hardwood Interior Finish, Mantels and Mouldings. Telephone 508.

Southern Bureau of Information and Employment { Furnishes you with the most reliable office and store help, that can be obtained, free of charge.
70½ PEACHTREE STREET.

PICTURE FRAMES Made to Order. { H. W. YARBROUGH, 40½ PEACHTREE, COR. WALTON ST.

A. L. DELKIN & CO.
JEWELERS,
Wholesale and Ret il.
LARGEST STOCK, LOWEST PRICES.
69 WHITEHALL ST.

FORT—Continued
484 Callaway S, *c*
495 Payne R, *c*
Pine intersects.
506 Coogler J T
510 Farmer J H
Linden intersects.

FORTRESS AVE, continuation of Formwalt, 1 w of Pryor, South Atlanta.
8 Fromoishon I
12 Vacant
13 Vacant
14 Vacant
15 Vacant
17 Vacant
21 White J
22 Printup C T
23 Smith H
24 Burke M J
25 Shelton S A
26 Freeman G
27 Duncan E B
28 Fievet Mrs F
29 Florence G W
30 Fievet A
33 Young J L
35 Vacant
37 Vacant
38 Jones K
40 Clarke J H
Martin Mrs A J
50 Mobley W H

FORTUNE, from Highland ave n, 1 e of Randolph Ward 4.
12 Lee C J
24 Horton D H, *c*
27 Maddox R
32 Murden W
33 Jackson M, *c*
34 Murden W M, *c*
36 Latimer N, *c*
40 Walker B, *c*
43 Maddox J W
44 Vacant
46 Wood T
47 Calhoun
50 Daniel W, *c*

FOUNDRY, from Luckie to W & A R R, Ward 5, then w to limits dividing Wards 1 and 5.
12 Persaw A, *c*
18 Vacant
W. & A. R. R. intersects.
Winship Machine Works
51 Weinmeister Henry
52 Vacant
55 Smith A L & Co
Hulsey ends.
Elliott intersects.
69 Huff Horace
71 Ortwein Herman
72 Fisher F
73 Pritchard W R
75 Dempsey Mrs M
76 Ehlers Augustus L
79 Bigham L E
82 Loughmiller Mrs M A
83 Warren Charles P
85 Wilby Frank
86 Bosche R C
89 Wilson W E

Jack's Bread is the Best

FULTON LUMBER CO. { Office, Factory and Warehouse, Cor Mitchell & Mangum
Pulpits, Pew Ends, Newel Posts, Turned Balusters and Columns
NEW DESIGNS IN SCROLL AND TURNED WORK.

Wall Paper and Decorations.
MONCRIEF & CO.
Telephone 402.
8 South Broad St.

WIRE ELEVATOR ENCLOSURES { Bank & Office Railing Window Guards, etc
ATLANTA WIRE AND IRON WORKS CO.

FIRE INSURANCE Strong, Reliable and Liberal Cos. { We solicit your patronage. Satisfaction guaranteed. W. B. TORBETT & CO. [Successors to Torbett & McCandless,] 22 KIMBALL HOUSE, DECATUR ST. TELEPHONE 72.

FIRE INSURANCE { W. P. PATTILLO, Agent, Order Office National Bank Building, Room No. 6. { Represents Southern Mutual, Ga.; Georgia Home, Ga.; Home, N. Y.; Phœnix, Conn.; Hamburg-Bremen, Germany.

FOUNDRY—Continued
90 Fisher George
91 Allison George
92 Edgar Bros
93 Vacant
95 Vacant
96 Wilby John
97 Wallace H F
99 Dukes J R
100 Paris L W
Widdersheim C
101 Thomas Henry, *c*
103 Page Tom, *c*
104 Holland Mary, *c*
105 Wingfield Sarah, *c*
107 Donaway Annie, *c*
110 Redd Duncan, *c*
111 Myers W R
112 Echols Abraham, *c*
115 Vacant
116 Hammett J J
Mangum intersects.
121 Early F, *c*
123 Vacant
125 Payton H, *c*
127 Wingfield Daniel, *c*
129 Vacant
131 Thomson Angeline, *c*
140 Stewart Laura W
142 Moses Joseph, *c*
148 Johnson W R
Haynes intersects.
154 Stoddard Wm, *c*
156 Jordan Wm, *c*
158 Florence J, *c*
163 Barfield J H
165 Plunkett Mrs A

SEWER PIPE.
S. A. ALBRIGHT,
PLUMBER, STEAM & GAS FITTER,
8 West Wall Street.
Telephone 373.

TRIPOD PAINT CO.,
MANUFACTURERS OF
READY MIXED PAINTS
Graining and Oil Colors,
White Lead, 1-Coat Carriage Paints, &c
Factory, 375 Decatur Street.
Office 56-58 Marietta Street.

Davis intersects.
169 Evans S D
189 Smith Joseph M
190 Vacant
191 Vacant
193 Vacant
194 Phelps Squire, *c*
197 Boutell G H
198 Keith Lizzie, *c*
201 Ponder T J
205 Connor H L
209 Crim W M
210 Robertson Henry N
Lowe intersects.
216 Fairbanks E S
220 Prater J S
222 Haney Mrs A R
226 Key W D
228 Adkins G B
234 Carraway S W D
Maple intersects.
237 Weaver W
238 Brooks Jesse N
240 Dedmon Marcus L
244 Smith J M
246 Pittman Wm H
247 Ogletree B, *c*
250 Rivers J S, *c*
252 Sullivan Robert, *c*
254 Vacant
256 Vacant
Walnut intersects.
Vine intersects.
Sunset ave intersects.
Granger intersects.
Chestnut intersects.

ANDERSON HOWARD { REAL ESTATE AGENT Room 39 & 40 Fitten Bd'g. Take Elevator. COR. BROAD & MARIETTA STREETS

SHIRTS, COLLARS AND CUFFS BEAUTIFULLY DONE.
EXCELSIOR STEAM LAUNDRY,
58 Decatur Street.

Mitchell & Parker
LUMBER DEALERS. 383 MARIETTA STREET.

EISEMAN BROS.
ONE PRICE
Clothiers and Tailors,
Nos. 15 and 17 Whitehall St.

FOURTH, from W Peachtree e to Fort and w to Plum, 1 bey old limits
2 Toney G W
4 Doyle R E
5 Northcutt L T
6 Vacant
7 Proctor H C
9 Roberts J M
10 Vacant
287 Hill D E
291 Hendricks Mrs E
292 Vacant
301 Golden J T
308 Kinnard M J
312 O'Shields E
314 Brown Mrs M J
317 Golden F S

FOWLER, from Simpson n, 3 e of Luckie, Ward 5
7 Pierce A E
9 Eddleman F J
13 Lee J F
14 Brewer W D
15 Carroll M J
16 Vacant
18 Woodruff J M
Powers ends.
19 Fornette Mitchell
20 Netherland R M
22 Gunn A M
23 Pharr T E
Alexander intersects.
45 Wheeler J M
Mills intersects.
57 Williams Mrs L M
60 Bridger Mrs J A
61 Puckett Rev Hastings
63 Jeter E W
65 Williams Mrs A J
66 Vaughn Mrs M
70 Bankston Mrs F E
74 Willis J
Hunnicutt intersects.
90 Cape W
92 Payne O P
96 Crute C T
100 Reeves J J
104 McDonald J H P
107 Warner L D
108 Harralson J
Pine intersects.
124 Thompson H A
128 Norman J W
133 Davis V W
134 Thompson H A
137 Carson C L
138 Harper J T
141 Roper W H
142 Ballard J A
Merritts ave intersects.
Gresham intersects.
171 Cooper J F
175 Vacant
176 Quinn T H
178 Moncrief D S
179 Baron A B
180 Ray H C
182 Gannon Mrs M A
183 Vacant
184 Buford Mrs A
185 Turner C
186 First Baptist Mission
187 Leon S
191 Vacant

Dixie Baking Powder.
This powder is a home manufacture of the very highest quality.
Perfect healthfulness and perfect leavening qualities guaranteed.
DIXIE BAKING POWDER CO.
116½ and 118 Peachtree St., Atlanta, Ga.

ACCIDENT INSURANCE Elevator Insurance, Insurance against Lawsuits, Fidelity Bonds issued. The EMPLOYERS' LIABILITY, of London, England. Assets over One Million Dollars.
CLARENCE ANGIER, Gen. Agt., 28 1-2 Whitehall St.

ALPHABETS, INKS, BRUSHES, ✱ CHECKS, ETC. ✱ Atlanta Stamp & Stencil Works, 31 S. Broad St. Telephone 518.

PATTERN HATS { The Latest Importation. } MISS MARY RYAN, No. 45 Whitehall Street.

SOUTHERN FURNITURE CO. CHAMBER SUITS

SOUTHERN MUTUAL BUILDING & LOAN ASS'N. OFFICE COR. PRYOR & DECATUR STS. { Why pay rent! when we will furnish Money to build a home on monthly payments but little greater?

FRANKLIN ALLEY, from Hood n to Rawson, 1 w of Windsor.

FRAZER, from Hunter at Butler s to limits, 1 e of Capitol, Ward 3.
4 Alexander I, *c*
5 Sterling H, *c*
7 Jenkins H, *c*
9 Blassingame L, *c*
11 Jackson E, *c*
14 Dorsey S, *c*
15 Simms D, *c*
17 Moultrie J, *c*
21 Harris L, *c*
22 Roberts J H, *c*
23 Lampkin D, *c*
27 Campbell J
30 Thompson & Ivey
34-36 Fulton Co Jail
43 Holmes O V
45 Vacant
Fair intersects.
51 McCraney Mrs V E
55 Watson W A
57 Craft H T
58 Tripp J R
61 Lee H C
62 Chapman W H
65 Bonnell W A
66 Dodge R P
68 Henderson John
69 Ballard Mrs H L
70 Wayne Mrs J E
74 Rothwell Mrs D
76 Bishop W C
78 Peterson J S

The Dresden,
Fine China, Crockery, Glassware, Bric-a-brac.
The most extensive stock in the city. Prices Low.
37 Whitehall St. and 30 S. Broad St.

Woodward ave intersects.
82 Battle A F
91 Fisher Rev C O, *c*
92 Houghton Mrs R
93 Goodlett James, *c*
95 Mims Samuel, *c*
97 Hopkins Hattie, *c*
99 Smith Alex N
104 Davis Vaseline, *c*
107 Felts Albert, *c*
109 Leak J F, *c*
110 Tilton Florida, *c*
114 Varner D, *c*
Rawson intersects.
116 Fenn L H
118 Foster Mrs V A
120 Fenn L H
122 Goza D C
125 Renkl W C
126 Robinson R J
127 Vacant
129 Hall G W
130 Vacant
131 Duffy J H
133 Muller L H
134 Vacant
135 Vacant
137 Vacant
138 Wilson A J, *c*
141 Wright Andrew, *c*
142 Watts A, *c*
145 Short James, *c*
148 Watts A, *c*
Clarke intersects.
152 Malone America, *c*
155 Walker Dennis, *c*
156 Gant A, *c*
157 Hull Wiley, *c*

L. MEYER & CO. { "ONLY THE BEST OF EVERYTHING." Cigars, Tobaccos and Fine Whiskies. } No. 1 Whitehall Street. Telephone 325.

R. F. HARTFORD { Sanitary, Hydraulic, Mechanical and Electrical Engineer, 843 Equitable.

Moncrief, Dowman & Co Architectural Sheet Metal Workers. TIN AND SLATE ROOFERS. Estimates Cheerfully Given. 39½ S. Broad St.

THE BROWN & KING SUPPLY CO.
Leather and Rubber
BELTING,
Hose, Packing, &c.
47 and 49 S. Broad Street

FRAZER—Continued
158 Bethlehem Church
161 Chelsey Amelia, *c*
162 Strong A L, *c*
163 McDonald G D, *c*
164 Strong A L, *c*
Solomon commences.
168 Hamm A, *c*
170 Johnson A W, *c*
172 Sims K, *c*
174 Howard J, *c*
176 Gibson H, *c*
177 McAvoy Allen, *c*
178 Smith A, *c*
180 Pope Jeff, *c*
Fulton intersects.
182 Hackett H, *c*
184 Jenkins L, *c*
188 Hardy A, *c*
189 Milas Lula, *c*
191 Burt J, *c*
192 Carr J, *c*
193 Johns L, *c*
194 Porter Lucy, *c*
195 Read Oscar, *c*
196 Brown J, *c*
198 Scriven Addie, *c*
Hammock Place commences.
199 Robinson Mrs E J
200 Wallace J, *c*
201 White J T
Dean F, *c*
Richardson intersects.
214 Vacant
216 Jones R L, *c*
220 Gleeson Wm
224 Duncan J W
228 Lamar Wm, *c*
232 Young Wm, *c*
Richmond commences.
236 Hooper B, *c*
238 Sutton T, *c*
244 Van Stavoren J H
Crumley intersects.
247 Smith H N
248 Lockhart O A, *c*
251 Wyatt G, *c*
252 Burk D G
253 Bell Thomas, *c*
255 Mott A, *c*
256 Harlin D L
257 Ottermus P, *c*
258 Kelly A F
259 Jones R B, *c*
261 Jones Rev C O, *c*
262 Stewart A
263 Stevens Sidney, *c*
265 Thomas I, *c*
266 Simmerly I S
267 Willis J, *c*
269 Threat Ben, *c*
271 Smith R, *c*
273 Cargile M, *c*
274 Maybee Mrs M A
275 Cargile Andrew, *c*
279 Maddox Alex, *c*
281 Cargile M, *c*
283 Glenn Wm, *c*
284 Dickey R H
289 Vacant
Glenn intersects.
290 Moore A, *c*
291 Oslin Wesley, *c*
292 Williams Q, *c*
295 Wilkins Wm, *c*
297 Foster Harriet, *c*

COKE
At wholesale and retail.
Mingo Furnace, Foundry & Steam Coke.
M. C. WHITLOCK & CO.
256 MARIETTA ST.
Telephone 1415.

SAVE YOUR MONEY { The Atlanta Trust and Banking Co. — COR. PRYOR AND ALABAMA STS. — Receives deposits of $1.00 and upwards and pays interest on the same.

JOS. N. MOODY, { FIRE INSURANCE. 20 GATE CITY BANK.

TELEPHONE 413 FOR LUMBER OF ALL KINDS. GRESS LUMBER CO., 14½ SOUTH BROAD STREET.

FIRE INSURANCE Strong, Reliable and Liberal Cos. { We solicit your patronage. Satisfaction guaranteed. *M. B. TORBETT & CO.* [Successors to Torbett & McCandless,] 22 KIMBALL HOUSE, DECATUR ST. TELEPHONE 72.

W. E. HOYLE, 41 W. Mitchell St., Carbon Hill Coal

FRAZER—Continued
298 Blake H, *c*
301 Dukes Wm, *c*
302 Carter O, *c*
305 Mosely Andrew, *c*
306 Graham G W, *c*
307 Morrison A L, *c*
308 Alexander J J, *c*
309 Lawrence H, *c*
310 Graham G W, *c*
313 Booker Frank, *c*
314 Wiggins L W
316 Howard A D
Georgia ave intersects.
321 Askew H O
332 Hubbard P M
334 Thurman J B
338 Bates J S
342 Williams Mrs F
348 Walker Lizzie, *c*
Bass intersects.
355 Long Emma, *c*
357 Taylor Jennie, *c*
359 Carson Lizzie, *c*
363 Harris Edward, *c*
367 Harris R, *c*
371 Harper J, *c*
372 Epps Iverson, *c*
Fraser Street School
375 Vacant
377 Bodenheimer J A
Love intersects.
385 Boyce M B
389 Britton F M
393 Erwin J L
395 Vacant
399 Jackson Allen
406 Lumpkin W S

MEMPH STOVE CO.
98 WHITEHALL STREET.
See Page 57.

PIM & TAYLOR
—CONTRACTORS IN—
Raising and Moving Buildings,
Brick or Frame Buildings Handled with Perfect Safety. Special Facilities for Moving Heavy Articles.
Telephone 344. 21½ E. Alabama.

410 Vacant
412 DeLay W E
415 Vacant
416 Engesser Wm
418 Hendrix J M
Little intersects.
433 Vacant
434 Fulton F
435 Vacant
436 Gowen De L W

FRITZ, from Piedmont ave e to Exposition grounds, 1 n of Bleckley ave.

FULLER, from E T V & G R R (Elliott) e to W & A R R, n of Foundry, Ward 5.

FULLER'S ALLEY, from Peters e to C R R, 1 s of Joyner.

FULTON, from Windsor e to Martin, 5 s of Fair, Wards 2 and 3.
23 Wither Miss Ella
26 Vacant
Cooper intersects.
39 Jones Reuben
Formwalt intersects.
Pryor intersects.
Pulliam intersects.
Washington intersects.
177 Harris John, *c*
182 Vacant
186 Vacant
Crew intersects.

COLDEN TRANSFER CO. { Moves Iron Safes, Heavy Machinery, Freight, Etc. 1, 2 and 4 horse Drays. Only Safe Moving Wagon in the City. Office W. & A. R. R. Depot. Phone 478. John J. Kelley, Manager.

Hunnicutt & Bellingrath Co., 02 and 04 Peachtree Street. { SANITARY PLUMBERS Steam and Gas Fitters.

G. McD. NATHAN REAL ESTATE AND LOANS, 18 Wall Street, Kimball House.

M. J. REEDER,
Dealer in
Lap Robes, Horse Blankets,
And WHIPS of all kinds.
60 SOUTH BROAD ST.

FULTON—Continued
208 Smith H S
Capitol ave intersects.
249 Turner Mrs M E
257 Vacant
Fraser intersects.
264 Blackman B, *c*
272 Alexander J, *c*
273 Drakeford F, *c*
275 Keith A, *c*
276 Lamar A, *c*
277 Freeman E, *c*
280 Maxey D, *c*
281 Guthman Mrs H
283 Sewell C, *c*
284 Blackman B, *c*
285 Anderson B, *c*
288 Bullock D, *c*
291 Shelton L, *c*
292 Johnson W, *c*
293 Hunter J, *c*
294 Kendall R, *c*
295 Hale M, *c*
297 Webb A, *c*
298 Thomas A, *c*
302 Andrews W, *c*
307 Smith S, *c*
309 Robinson A, *c*
Martin intersects.
Turner B T
Connally intersects.

GALLATIN, from State w to W & A R R beyond limits.

GARDEN, from Glenn s beyond limits, 1 e of Connally, Ward 3.

1 Smith Mrs A E
5 Rather S C
44 Vacant
52 Turner T C
76 Vacant
77 Rivers G, *c*
81-83 Allen Mrs Belle
87 Yarbrough Wm M
89 Dolphus Wm, *c*
93 Wellborn H
101 Smith R, *c*
105 Orrie C W
110 Vacant
112 Dunn T O
113 Shirley J P
117 Ponder M, *c*
149-147 Vacant
152-154 Hubert C, *c*

GARDNER, from Windsor w, 1 s of Rockwell, S Atl

GARIBALDI, from Glenn s to limits, 1 w of Windsor, Ward 2.
8 Cofield A, *c*
13 Bridger Hy, *c*
Gaw R, *c*
14 Williams C, *c*
16 Clemons S, *c*
18 Williams B, *c*
19 Smith John B, *c*
20 Stiles Lena, *c*
22 Smith Wm, *c*
23 King Henderson, *c*
24 Smith Mattie, *c*
26 Weaver Ruth, *c*
28 Linly V, *c*
30 Gault T, *c*

V. H. KRIEGSHABER,
RAILWAY & BUILDING SUPPLIES.
Terra Cotta, Pressed Brick,
Kinnear's Steel Ceiling, Bostwick Steel Lath, Etc.
Telephone 535. No. 8 N. FORSYTH.

W. S. McNEAL SELLS PAINTS, OILS & GLASS
114 & 116 Whitehall Street.

Freyer & Bradley Music Co., 63 Peachtree, Pianos & Organs.

INSTANTANEOUS HEATERS { STEPHENSON & YARBROUGH, 18 E. HUNTER STREET.

FINE LIQUORS for FAMILY TRADE + { BLUTHENTHAL & BICKART. B. & B. 44, 46 and 48 Marietta St. Tel. 378.

GARIBALDI—Continued
32 Woodward A J, *c*
33 McDaniel Josie
35 Pinion L
39 Christian Wm J
43 Carroll Wm W
45 Fletcher Geo
47 McNew Walter
Henderson Thos J
55 Evans W G
56 Whitmire J M
60 Salter W A
63 Erwin Nathan
68 Bennett John
70 Moore W J
72 Vacant
74 Johnson J
76 Slate Mrs Mattie
78 Gilbert R J
80 Griffin J W
85 Matthews Wm F
86 Russel Thos G
89 Shaw D
93 Branden Frank
94 Henry Geo W
Eads ends.
Stephens intersects.

GARNETT, from Thompson s e to Loyd, 1 s of Peters, Wards 1 and 2.
1 Alley J B
5 Whitehead O W
6 Booth W K
Thompson intersects.
9 Schindler Mrs E
11 Stamps J R
15 Nolan A A

The Candy Kitchen.
We use no paints nor colors in the manufacture of our Candies at CARROW'S, 100 Whitehall Street.

Vienna Steam Pretzel, Bread and Cake Bakery, BLIEM & LEYH, 127 W. Peters. Telephone 555.

The Choicest and Finest Brands OF Old Oscar Pepper, Old Crow Whiskies and Choicest Wines and Brandies Direct Imported. AT D. C. LOEB. 11 and 13 Mitchell and 78 and 80 Broad Streets. Tel 420.

18 Saunders W E
19 Spahr Otto
22 Mayer I M
23 White R L
24 Cronheim Solomon
28 Bosworth J M
29 Tidwell Mrs A L
32 LaHatte M T
33 Vacant
36 Armour Sarah, *c*
37 Wright Jason, *c*
38 Kelsey Rachel, *c*
41 Sterling Emma, *c*
Forsyth intersects.
48 Schmidt R
Hebrew Synagogue
49 Collins H J
50 Jordan J W
51 Stein S B
55 Mays F O
56 Chapman S D
58 Moline M C
59 Mims J C
60 Elsas Jacob
63 Powell Mrs H M
67 Saloshin Gustavus
69 Reivier Mrs M V
Whitehall intersects.
83 Page W H
87 Harlan G W
91 Brennan G N
92 Pfeiffer Mrs E
94 Stovall Hannah, *c*
Pryor intersects.
117 Curtis A E
121 Cheshire E D
124 Hartman M
Loyd intersects.

GEO. H. HOLLIDAY LUMBER CO. { Stair Builders and Office Fixtures a Specialty. Telephone 508. OFFICE AND FACTORY: 180 PETERS STREET

Southern Bureau of Information and Employment { If you have a business to sell or want to find something that you can make money out of, call or write us.
70½ PEACHTREE STREET.

PICTURE FRAMES Made to Order. { H. W. YARBROUGH, 40½ PEACHTREE, COR. WALTON ST.

A. L. DELKIN & CO.
JEWELERS,
Wholesale and Retail.
LARGEST STOCK, LOWEST PRICES.
69 WHITEHALL ST.

GARTELL, from Yonge e to Daniel, 2 s of Edgewood ave, Ward 4.
4 Scott Wm E
5 Rowe T J
7 Glaze J
8 Smith W K
10 Ragsdale James
11 Carr J R
13 Hardin Charles
14 McGilvray A
18 Lowe Asa
19 Hewitt E W
24 Harris W H
28 Manly M
29 Ellington Mrs K P
Antoinette ends.
33 Roe Thomas
34 Stewart Wm F
37 Vacant
41 McWilliams H C
42 Smith John T
45 McKey Wm M
48 Norris Robert
49 Conger T A
52 Goode N J
53 Justice H O
56 Vaughn W A
58 Harris W H
60 Robinson Newton G
61 Terry Wm M
Fitzgerald intersects.
64 Carmichael J W
65 Donahue Frank A
69 Marchman J W
70 Jeffrey Charles J
73 Stanford B J
76 Myers Solomon M
77 Burden John S
Boulevard intersects.
Moss Clayborn, *c*
98 Davis Alex, *c*
99 Evans Ed, *c*
100 Houseworth Reese, *c*
101 Burdell Stephen, *c*
103 Moore Cornelius, *c*
106 Smith Lewis, *c*
107 Baker Gustavus, *c*
Daniel intersects.

GASTON, from State nr Moore e bey limits.

GAS ALLEY, from Monroe to Hulsey, between Rhodes and Hunter.

GATE CITY, from Glenn s bey limits, 1 w of Ira, Ward 2. Changed to Smith.

GEMUNDEN, from McDaniel s to Humphries, 1 w of Peters Ward 1.

GEORGE, from Ga R R s to Fair, 1 w of Cemetery, Ward 3.

GEORGIA AVENUE, from Pryor e to Grant Park and w to West End, 1 s of Glenn, Wards 2 and 3.
GOING EAST.
St John's M E Church
Loyd intersects.
41 Goldsmith S

Wall Paper and Decorations.
MONCRIEF & CO.
Telephone 403.
8 South Broad St.

FULTON LUMBER CO. { Sash, Doors and Blinds, Mantles, Mouldings, Builders' Hardware, Glass, Putty, Etc.
Office, Factory and Warehouse, Cor Mitchell & Mangum.

Jack's Bread is the Best

ATLANTA WIRE AND IRON WORKS CO.
Bank and Office Railing, Window Guards and Elevator Enclosures

M. B. TORBETT & CO. { Fire, Life, Accident, and Plate Glass Insurance Agents. State Agents for Georgia and Alabama, Caligraph Writing Machines.
Successors to Torbett & McCandless, No. 22 Kimball House, Decatur St. TELEPHONE 72.

GEORGIA AVE—Continued
45 Eberhardt R P
Pulliam intersects.
Washington intersects.
97 Sublette R A
101 Orr Mrs S A
105 Simmons J C
109 Brittain M
110 Webster S R
Crew intersects.
113 Maner C G
Capitol ave intersects.
164 Ingraham Mrs E A
168 Hare W F
172 Vacant
174 Bankston S B
176 Stallings J E
Fraser intersects.
180 Atkinson Mrs M H
181 Rogers Mrs E A
182 Howard A D
185 Steel F
188 Lewis Oscar
189 Simonton J T
191 Simonton & Bros
192 Brown G
195 Jackson Thomas
196 Skelton W L
Simonton J T
Reed intersects.
197 Wade J C
198 Lockhart Rena, *c*
201 Small E F
202 Jenkins Calvin, *c*
Georgia ave Presbyt church
205 Donehoo E A
209 McGee Mrs M
Terry intersects.

FIRE INSURANCE { W. P. PATTILLO, Agent, Gate City National Bank Building, Room No. 8. Represents Southern Mutual, Ga.; Georgia Home, Ga.; Home, N. Y.; Phœnix, Conn.; Hamburg-Bremen, Germany.

SEWER PIPE.
S. A. ALBRIGHT,
PLUMBER, STEAM & GAS FITTER,
8 West Wall Street.
Telephone 373.

TRIPOD PAINT CO.,
MANUFACTURERS OF
READY MIXED PAINTS
Graining and Oil Colors,
White Lead, 1-Coat Carriage Paints, &c
Factory, 375 Decatur Street.
Office 56-58 Marietta Street.

204 Williams T L
215 Lamar George A
218 Cloutz T A
219 Smith J P
227 Huzza R H
229 Gilbert I H
Martin intersects.
237 Stallings J W
Connally intersects.
315 Wingate J H
317 Mell J L
Garden intersects.
323 Harden T L
354 Wood A P
Hill intersects.
360 Russey J W
Grant intersects.
425 Mansfield F M
GOING WEST.
14 O'Tyson Hezekiah
15 Close Cyrus
18 Simmons W L
22 Bloodworth Mrs Emma L
Formwalt intersects.
26 Spencer Wm
41 Kendall A
Cooper intersects.
54 Briggs Wm
58 Coogler A B
69 Rhodes T N
72 Fambrough F W
77 Rucker Abraham, *c*
Windsor intersects.
105 Appling Millie, *c*
107 Paine I, *c*
109 Linder C, *c*
Ira intersects.
125 Jackson Alfred, *c*

ANDERSON HOWARD { REAL ESTATE AGENT
Room 39 & 40 Fitten Bd'g. Tele Elevator.
COR. BROAD & MARIETTA STREETS

EXCELSIOR STEAM LAUNDRY. —53— Decatur Street.
GOODS CALLED FOR AND DELIVERED.

MITCHELL & PARKER { LUMBER DEALERS, 383 Marietta St.

EISEMAN BROS.
ONE PRICE
Clothiers and Tailors,
Nos. 15 and 17 Whitehall St.

GEORGIA AVE—Continued
170 Vacant
McDaniel intersects.

GEORGIA RAILROAD ST. from Loyd to Edgewood, dividing Wards 3 and 4 and 6, and running parallel with railroad.

GILMER, from Ivy s e to Fort, 1 n of Decatur, Wards 4 and 6.
12 Caldwell A A
18 Aenchbacher G A
20 Pease W C
21 Carter D
26 Lynch J E
30 Johnson A, *c*
31 Troutman J H
34 Lynch James
Courtland ave intersects.
36 Duhme C H
42 Monteith R A
44 Butcher A R
48 Robinson I
52 Anderson Miss C T
53 Lide J H
56 Fincher J R
57 Wyatt E V
60 Hardy K C
64 McKnight R S
Piedmont ave intersects.
75 Warnock M J
76 Mayson C M
77 Brantley John R
78 Potts S
80 Taylor A A
81 Moore T M
82 Haubord B
83 Bryson T M
86 Lee E J
90 O'Donnelly E
91 Bradbury J R
93 Kirke E R
97 Posner A
Butler intersects.
106 Berger D
108 Cohen D
110 Alderman Lewis
112 Cohen M
114 Berkovitz Moses
120 Smullyan A
124 Dunn W E
126 Hamett A C
130 Sanders Mrs Kate
Pratt intersects.
131 Wade J W
144 Newman W H
Moore intersects.
148 Gregory W H
152 Word W B
155 South F C
156 Knox M
157 Mahan M H
160 Wilson J, *c*
161 Mendal M
165 Smith Sarah E
166 Stroud S H
168 Baker J, *c*
169 Lanier G H
170 Bieser J M
172 Sloan J T
174 Conger J B
Fifth Baptist Church
Bell intersects.
175 Goodwin H C

DIXIE BAKING POWDER.
This powder is made of the purest cream of tartar and soda, and contains no other drug or chemical.
DIXIE BAKING POWDER CO.
116½ and 118 Peachtree St., Atlanta, Ga.

RUBBER STAMPS. ATLANTA RUBBER STAMP AND STENCIL WORKS, 31 S. Broad St. Tel. 519. (Old No. 67.)

MISS MARY RYAN, { FINE MILLINERY, 45 Whitehall Street.

LIFE INSURANCE The best policy contract, Large annual dividends. The MUTUAL BENEFIT LIFE INSURANCE CO., of Newark, N. J. Assets over Fifty Million Dollars. CLARENCE ANGIER, State Agent, 28 1-2 Whitehall St.

SOUTHERN MUTUAL Building & Loan Ass'n. Office cor. PRYOR & DECATUR STS. } DIRECTORS—Henry L. Atwater, A. J. Orme, Wm. C. Hale, W. D. Ellis, L. J. Laird, R. M. Farrar, Wm. A. Wright, H. C. Wright and W. B. Burroughs.

GILMER—Continued
183 Goldman Abe
192 Wingate O
193 Laird T C
196 Hall M A
200 Foreshaw E M
201 Thompson C H, *c*
204 Payne S R
206 Peek A, *c*
207 Jacobs H, *c*
209 Williams W J *c*
210 Williams John, *c*
212 Demons G, *c*
Fort intersects.

GLENN, from West End e to eastern limits, 1 n of Georgia ave, Wards 2 and 3.
Kries intersects.
Ocmulgee intersects.
45 Calloway D J
Brosius Motor Mch Wks
Vacant
E T V & G R R intersects.
74 Cochran Isabella, *c*
Humphreys intersects.
Atl Lumber Co
Hightower Rankin & Co
84 Poole W, *c*
85 Atl Traction Co
97 Bailey Gordon J
99 Summers Alfred
101 Powell G A
103 Vacant
105 Perry W F
107 Vacant
109 Master J D
110 Thrasher E, *c*

SOUTHERN FURNITURE CO. BEDSTEADS ATLANTA

The Dresden,
Fine China, Crockery, Glassware, Bric-a-brac.
The most extensive stock in the city. Prices Low.
37 Whitehall St. and 30 S. Broad St.

118 Ruffins Laura, *c*
120 Gaines Dora, *c*
123 Callaway E W
124 Ramsey E, *c*
125 Davis Robert, *c*
126 Kerr Mrs M E
128 Williams Ned, *c*
130 Brown Arthur, *c*
131 McCoy James, *c*
134 Lavender H, *c*
136 Prince Frank, *c*
138 Walraven Miss L
139 Winters David, *c*
140 Searcy Anna, *c*
148 Atlanta Lumber Co
159 Preston & Parks
McDaniel intersects.
160 Barksdale W R
Smith intersects.
Turner & Holley.
168 Guinn W H
169 Hayes Bros & Co
169 Hayes Irvin B
200 Rains D R
201 Brooks W A
213 Bryant Zack, *c*
217 Williams Frank, *c*
221 Price Turner, *c*
Windsor intersects.
246 Stanley C L
250 Wimbish C W, *c*
Cooper intersects.
270 Peyton W R
Formwalt intersects.
289 Broyles R A
295 Maner J W
Pryor intersects.
Loyd intersects,

L. MEYER & CO. { "ONLY THE BEST OF EVERYTHING." Cigars, Tobaccos and Fine Whiskies. } No. 1 Whitehall Street. Telephone 325.

R. F. HARTFORD { Consulting Engineer. 843 EQUITABLE BUILDING.

Moncrief, Dowman & Co ACME WATER ELEVATORS and PURIFIERS
MANUFACTURERS OF
39½ S. BROAD ST.

THE BROWN & KING SUPPLY CO.
Leather and Rubber
BELTING,
Hose, Packing, &c.
47 and 49 S. Broad Street

GLENN—Continued
Pulliam intersects.
Washington intersects.
397 Vacant
399 Vacant
401 Vacant
Crew intersects.
438 Bailey C B, *c*
Capitol ave intersects.
Grady intersects.
479 Vacant
480 Tate R, *c*
481 Mannings C, *c*
483 Johnson Fannie, *c*
484 Vacant
486 Vacant
487 Nunn H, *c*
489 Nunn R, *c*
Fraser intersects.
503 Coakley H, *c*
505 Gibson J, *c*
506 Casey J, *c*
Reed intersects.
532 Vacant
Martin intersects.
Connally intersects.
Garden commences.
653 Hardwick Mrs M L
Hill intersects.

GLYNN, from Martin e to Boulevard, 1 s of Clarke, Ward 3.
150 Keister C M
154 Langford N A
392 Vacant
396 Nelson Wm
400 Varney W D
404 McCray F
408 Vacant
412 Sizemore S J

GODDARD, from Simpson n to Bellwood, 1 w of Vine.

GOLDEN AVE, from Old Wheat n to Lyons ave, 1 e of Hilliard.

GOSPERO, from Randolph e to Wheat, 1 s of Irwin.
12 Henderson J
14 Harveston S
16 Carr H C
18 Matthews W J
20 Beaver R E
22 Browning D

GRACE, from Fort e to Hilliard between Wilson and Cain
9 Norris M
11 Wellborn J, *c*
12 Hill A W
13 Pruden B
15 Davis A L
16 Williams M, *c*
17 Hughes Miss
18 Eason M
20 Manning L

GRADY, from Georgia ave n to Crumley, 1 e of Capitol ave, Ward 3.

GRANGER, from W Hunter n, 1 e of Chestnut, Ward 1.
Carter intersects.

COKE
At wholesale and retail.
Mingo Furnace, Foundry & Steam Coke.
M. C. WHITLOCK & CO.
256 MARIETTA ST.
Telephone 1415.

THE ATLANTA TRUST AND BANKING CO.
IN ITS SAVINGS DEPARTMENT,
Receives deposits of $1.00 and upwards and pays interest on the same.

JOS. N. MOODY, FIRE INSURANCE.
20 GATE CITY BANK.

AT 14½ SOUTH BROAD ST.
CAN BE HAD ALL KINDS OF
Lumber, Laths, Shingles, of the GRESS LUMBER CO.

M. B. TORBETT & CO.
Successors to Torbett & McCandless,
No. 22 Kimball House, Decatur St.
Fire, Life, Accident, and Plate Glass Insurance Agents. State Agents for Georgia and Alabama. Caligraph Writing Machines.
TELEPHONE 72.

GRANT, from Ga R R s to limits, 3 e of Connally, Ward 3.
Mosely al commences.
8 Dunaway J
10 Jackson Lizzie
14 Smith F
18 Tucker E, *c*
22 Nesbit Wm
24 Hodges H, *c*
Atl Stock Yards
Biggers intersects.
31-33 Wylie C, *c*
32 Parks B, *c*
34 Parks B, *c*
35 Andrews K, *c*
39 Jones J, *c*
40 Walker C H
41 Williams M, *c*
Hunter intersects.
54 Robertson J T
60 Montgomery H, *c*
Fair intersects.
67 Laird J W
71 Evans Mrs H
75 Stowers H H
76 Vacant
78 Dobbs Sallie, *c*
79 Davis J M
83 Keeney H G
89 Ackers J W
91 Hill Mrs D P
Woodward ave intersects.
94 Oliver Mrs E P
97 Reynolds W W
99 Justis J
103 Griffin R L
107 Toy J M

W. E. HOYLE, 41 W. Mitchell St. JELLICO COAL.

MEMPH STOVE CO.
98 WHITEHALL STREET.
See Page 57.

PIM & TAYLOR
—CONTRACTORS IN—
Raising and Moving Buildings,
Brick or Frame Buildings Handled with Perfect Safety. Special Facilities for Moving Heavy Articles.
Telephone 244. 21½ E. Alabama.

111 Stovall W F
115 Chamblee J D
119 Porter J S
Logan ends.
124 Bostain J A
125 Darnell C F
126 Smith G, *c*
129 Stallings D W
133 Burgess R B
137 Johnson S T
141 Laseter J D
143 Vacant
145 Shackelford C P
231 Thompson W W
Glynn intersects.
235 Logan G W
Milledge ave intersects.
284 Cummings J E
295 Sage S J
302 Bryan E S E
Baldwin J C
Glenn intersects.
312 Burns J A
Georgia ave intersects.
Pavilion intersects
366 Camp J J
380 Walker F

GRAPE ALLEY, from Irwin to Houston, 1 e of Boulevard, Ward 4.

GRAVES, from Magnolia n to Foundry, 1 e of Vine, Ward 1.

GRAY, from Simpson n to limits, 2 w of W & A R R. Ward 5.

COLDEN TRANSFER CO.
Moves Iron Safes, Heavy Machinery, Freight, Etc. 1, 2 and 4 horse Drays. Only Safe Moving Wagon in the City. Office W. & A. R. R. Depot. Phone 472. John J. Kelley, Manager.

Hunnicutt & Bellingrath Co.,
52 and 54 Peachtree Street.
Marbleized Iron, Slate and Hardwood Mantels, Grates, Cooking and Heating Stoves and RANGES

G. McD. NATHAN REAL ESTATE AND LOANS, 18 Wall Street, Kimball House.

M. J. REEDER,
Dealer in
Lap Robes, Horse Blankets,
And WHIPS of all kinds.
60 SOUTH BROAD ST.

GRAY—Continued
12 Harris L P
14 Brooks E L
16 Barnes C A
18 Ghelton Mrs M E
28 Lee J B
30 Donald W C
32 Brown J B
36 Lee J C
39 Yarbrough W M
44 Vacant
47 James C
49 Saniles H, *c*
51 Gristall E
53 Jackson A
57 Pittman W, *c*
59 Williams —, *c*
84 Sims Hattie, *c*
86 Evans S, *c*
88 Winfield C, *c*
90 Mullen —
122 Bryant W, *c*
128 Vacant
136 Hendricks W W
138 Taylor M, *c*
142 Hulan L, *c*
148 Vacant
150 Green W C
152 Fleming J A
156 Miller G, *c*
160 Craddock D, *c*
164 Dabney A, *c*
168 Crawford M, *c*
172 Callaway R, *c*

GRAY'S ALLEY, between Bell and Fort, near Wheat.

GREEN, from 171 Fort w to Valentine, 1 n of Wheat, Ward 4.
2 Porter J A, c
7 Garrison S, *c*
8 Daniel Hoyt, *c*
10 Robinson John, *c*
11 Holmes W, *c*
15 Sims Columbus, *c*
16 Smith Allen, *c*
19 Vacant.
20 Loyd Solomon, *c*
21 Vacant
23 Vacant
24 Giddens A, *c*
25 Sims Henry, *c*
28 Burton Wm, *c*

GREEN ALLEY, from Boulevard near Irwin, next to Hogue.

GREENS FERRY ALLEY, from 113 Greens Ferry ave e to Dora, Ward 1.

GREENS FERRY AVE, from Chapel at Larkin w to limits, Ward 1.
5 Vacant
7 Jones S, *c*
10 Lay Joseph, *c*
12 Lamar E, *c*
13 Hogan P F, *c*
14 Bell E, *c*
16 Favors Henry, *c*
17 Hogan Butler, *c*
18 Matthews Frances, *c*

V. H. KRIEGSHABER,
RAILWAY & BUILDING SUPPLIES.
Terra Cotta, Pressed Brick,
Kinnear's Steel Ceiling, Bostwick Steel Lath, Etc.
Telephone 535. No. 8 N. FORSYTH.

Freyer & Bradley Music Co., 63 Peachtree, Pianos and Organs.

GAS FIXTURES { STEPHENSON & YARBROUGH, 18 E. HUNTER STREET.

W. S. McNEAL'S PAINT AND GLASS STORES, 114 & 116 Whitehall Street. Sells Lubricating and Machine Oils.

B. & B. { FINE WINES AND LIQUORS AT WHOLESALE AND RETAIL.

GREENS FERRY AVE—Con
22 Rankin Amos, *c*
23 Morrison A F
24 Johnson Sanford *c*
25 Vacant
28 Chandler Ann, *c*
29 Bailey Henry, *c*
34 Clemmons T, *c*
35 Trammell C, *c*
38 Clemmons Mrs F
39 Griffin Frank, *c*
41 Providence Bap Ch, *c*
42 Edge W
46 Hawkins Mrs M
47 Vacant
56 Dean Miss M
57 Roberts Mrs N E
58 Nichols J
60 Sanders I
67 Wynne E, *c*
73 Vinson Isaac, *c*
74 Gardner S, *c*
76 Sanders H, *c*
78 Gibson M, *c*
80 Nickerson L, *c*
81 Smith F, *c*
82 Hamilton W, *c*
84 Elliott M, *c*
86 Chambliss S, *c*
90 Williams Eliza, *c*
91 Vacant
92 Godley T, *c*
93 Brown H, *c*
94 Geasley F, *c*
95 Wilkerson George, *c*
96 Clark W, *c*
97 Johnson M, *c*
100 Webb J, *c*
101 Adams J, *c*

The Candy Kitchen.
We use no paints nor colors in the manufacture of our Candies at CARROW'S, 100 Whitehall Street.

BLEM & LEYH, VIENNA STEAM PRETZEL, BREAD and CAKE BAKERS, 127 W. Peters. Telephone 555.

D. C. LOEB,
—WHOLESALE—
Whiskey, Wines & Cigars
11 and 13 Mitchell and 78 and 80 Broad Streets.
Telephone 420.

Humphries ends.
Lizzie ends.
104 Barton C J
105 Vacant
111 Gilbert J, *c*
115 Vacant
Roach commences.
129 McAfee James, *c*
133 Schroeder H
137 Brown W H
143 Vacant
145 McAfee C, *c*
147 Terry J, *c*
Shiloh Baptist Church, *c*
Lawshe commences.
193 Renfroe Mrs A M
Chestnut commences.
198 Green D
199 Howell W D
Culver ends.
223 Brewster F E
224 Vacant
226 Vacant
Henry ends.
229 Dodson H
230 Vacant
231 Aiken C F
232 Vacant
234 Vacant
237 Baggerly O R

GREENWOOD AVE, from Boulevard e to Lake View ave 1 n of St Charles.

GREGG, from Windsor w to Smith, 1 n of Richardson, Ward 2.

GEO. H. HOLLIDAY LUMBER CO. { OFFICE AND FACTORY; 180 PETERS STREET. Sash, Door, Blinds, Window and Door frames. Wholesale Dealers and Shippers of Lumber. Telephone 508.

Southern Bureau of Information and Employment { Furnish First-Class Stenographers, Bookkeepers, Drummers, Clerks, Collectors and Carpenters, on short notice, free of charge.
70½ PEACHTREE STREET.

PICTURE FRAMES Made to Order. { H. W. YARBROUGH, 40½ PEACHTREE, COR. WALTON ST.

A. L. DELKIN & CO.
JEWELERS,
Wholesale and Retail.
LARGEST STOCK, LOWEST PRICES.
69 WHITEHALL ST.

GREGG—Continued
10 Henderson Jane, *c*
12 Spike Levi, *c*
16 Chester John, *c*
23 Wagner A, *c*
24 Vacant
26 Hodges Wm, *c*
40 Green F, *c*

GRESHAM, from Luckie e. 1 n of Merritts ave w, Ward 5.
Shearer Machine Works
Venable ends.
21 Craig Bonnie
29 Holbrook F A
33 Hill W H
McAfee intersects.—
37 Vacant
33 Clements E T
41 Martin J B
Fowler intersects.—

GROVE, from Dillon n 1 w of Hampton, beyond limits, e of Marietta.

GUITON, from 3d n to 4th, 1 w of Ponder.

GULLATT, from Ga R R, (Cemetery) s to Clark, 1 e of Grant, Ward 3.
Moseley's al ends.
25 Smith J, *c*
29 Hodge Mrs J A
33 Hardin G
37 Wright L
39 Thomas S
Biggers ends.
55 Butler B, *c*
Hunter ends.
67 Oliver J, *c*
69 Reed James, *c*
Fair intersects.
81-83 Mitchell J, *c*
85 Barlow Susan, *c*
87 Mosely Anna, *c*
91 Kendall Johanna, *c*
94 Boyne H V
97 West Thomas, *c*
124 Curtright F W
127 Robert C S
129 Norton J L
133 Jones W L
138 Gordon C D
142 McClendon R W
148 Enright Mrs C M
149 Day S W
172 Day E F
177 Broyles E N
178 Wilson V A

GUNBY, from Decatur n to Edgewood ave, 1 e of Ella, Ward 4.

HAGGARD'S ALLEY, from R & D R R n to Ezzard, sometimes called Air-Line al, Ward 4.

HALL'S ALLEY, from Elliott w to Mangum, 1 s of Thurmond, Ward 5.

Wall Paper and Decorations.
MONCRIEF & CO.
Telephone 402.
8 South Broad St.

Jack's Bread is the Best

FULTON LUMBER CO. { Mantels, Front Doors, Veranda and Stair Work, Builders' Hardware. Sash, Doors and Blinds. Glass, Putty, Etc.
Office and Factory Cor Mitchell and Mangum St.

WIRE ELEVATOR ENCLOSURES { Bank & Office Railing Window Guards, etc
ATLANTA WIRE AND IRON WORKS CO.

ACCIDENT INSURANCE American Casualty Ins. Security Co. { Prompt and Liberal Settlements. M. B. TORBETT & CO. Successors to Torbett & McCandless. 22 KIMBALL HOUSE, DECATUR ST.

HAMMOCK PLACE, from Fraser e to Martin, 1 n of Richardson, Ward 3.
10 Warner A, *c*
14 Brown M, *c*
16 Hunter C C, *c*
20 Alexander M, *c*
24 Brown A, *c*

HAMPTON, from Marietta n e, 1 w of Curran bey limits.

HARDIN, from E Fair to Woodward ave, 1 n of Connally.
10 Gormly Mrs S M
12 Hammond J F
20 Vacant
67 Collins James

HARRIS, from Peachtree e to Fort and w to Marietta, 1 n of Cain, Wards 4, 5 and 6.
GOING EAST.
15 Vacant
17 Nesbet Mary, *c*
23 Haynes Mrs B L
25 Vacant
27 Meador C D
31 Spalding W T
37 Hornady Miss N
39 Ruse A M
41 Dibble W J
Ivy intersects.
43 Lippitt F B
45 Colwell J
51 Leach J P
55 Lockridge T J

FIRE INSURANCE { W. P. PATTILLO, Agent. Gate City National Bank Building, Room No. 8. { Equitable Adjustments Prompt Settlement.

PLUMBING.
S. A. ALBRIGHT,
8 West Wall St.
Telephone 373.
Centennial Building.

Artists' Materials.
Largest Assortment and Lowest Prices in City
AT
TRIPOD PAINT CO.,
56-58 Marietta Street.

59 Bateman J N
63 Elliott J R
67 Abernathy M L
71 Boyd J S
Courtland ave intersects.
Atl Brewing & Ice Co
87 King A J
95 Clower Mrs M A
101 Battle M, *c*
103 Clark Flora, *c*
105 Watts Samuel, *c*
106 Melline Mrs K K
109 Morris S, *c*
110 Heyer F M
111 Ray F, *c*
113 Arnold A, *c*
115 Walton L P
Piedmont ave intersects.
118 Winn Joe, *c*
120 Broomfield Curren, *c*
121 Butler Geo, *c*
122 Herring F, *c*
124 Walker Bob, *c*
125 Weaver S, *c*
126 Orr Wm, *c*
130 Vacant
131 White Jerry, *c*
133 Meat Stewart, *c*
134 Hill F, *c*
135 Mitchell R, *c*
137 Vacant
138 Maddox Noah, *c*
144 Cutright M, *c*
145 Daniel R, *c*
147 Thomas Albert, *c*
148 Chandler Arthur, *c*
151 Davis F, *c*
152 Morrow H, *c*

ANDERSON HOWARD { REAL ESTATE AGENT Room 39 & 40 Fitten Bd'g. Take Elevator. COR. BROAD & MARIETTA STREETS

Excelsior :: Steam :: Laundry
W. E. HANYE, Manager. Guarantees All Work to Give Satisfaction.

MITCHELL & PARKER
383 MARIETTA ST.
Telephone 332
LUMBER DEALERS

EISEMAN BROS.
ONE PRICE
CLOTHIERS & FURNISHERS,
Nos. 15 and 17 Whitehall St.

HARRIS—Continued
153 Tilly J, *c*
154 Gaines Harvey, *c*
156 Bradley Sam, *c*
157 Murray James, *c*
158 Johnson Geo, *c*
159 Page Lewis, *c*
Butler intersects.
Mt Olive Bapt Church
162 Farlinger A W
164 Fair Sol, *c*
167 Hall Isaac, *c*
168 Davis Jeff, *c*
169 Page Moses, *c*
172 Harrison W H, *c*
173 Hodgson Price, *c*
175 Hill D, *c*
179 Penney E W, *c*
180 Rivers T, *c*
182 Fisher Rev E J, *c*
Allbright Will
186 Somerset B, *c*
188 Martin Louie, *c*
189 Herndon A F, *c*
190 Boykin G, *c*
192 Harris Elbert, *c*
193 Partee G, *c*
194 Lowe John, *c*
195 Scott Parker, *c*
Jackson James, *c*
197 Loyd Jim, *c*
199 Davis John, *c*
205 Milner John, *c*
206 Middleton I, *c*
207 Harris M, *c*
209 Bradley Allen, *c*
GOING WEST.
22 Barnett E H
23 Harris R A
28 Hancock R A
29 Fleming A F
Spring intersects.
33 Crew B B
43 Stewart D O
45 Bellah Mrs S J
49 Robertson E A
54 Vacant
55 Smith J A
56 McKenzie G M
60 Fremont F M
61 Montgomery W J
64 Lampkin W W
Williams intersects.
67 Randall R H
71 Vacant
74 Austin L B
75 George J H
76 Elleby H
78 Mackey John
79 Pressly R H
83 Galpin B F
94 Wilkinson Mrs V A
Orme intersects.
99 Beutell H M
100 Mosely W S
103 Armstrong Joseph
104 Holt M L
105 Sharp James
109 Parks W B
110 Gallagher C M
114 Williams M W
115 Winn Mrs M E
116 Armstrong N
117 Stark J H
123 Shepard C T
124 Vacant

Dixie Baking Powder.
All users of this powder notice the very superior quality of food prepared with it, whether eaten hot or cold.
DIXIE BAKING POWDER CO.
116½ and 118 Peachtree St., Atlanta, Ga.

SEALS
Telephone 519.
ATLANTA STAMP & STENCIL WORKS,
31 S. Broad St. (Old No. 57.)
STENCILS

MILLINERY
ALL THE LATEST NOVELTIES.
MISS MARY RYAN.
45 WHITEHALL ST.

ACCIDENT INSURANCE
Elevator Insurance, Insurance against Lawsuits, Fidelity Bonds issued. The EMPLOYERS' LIABILITY, of London, England. Assets over One Million Dollars.
CLARENCE ANGIER, Gen. Agt., 22 1-2 Whitehall St.

SOUTHERN MUTUAL
Building & Loan Ass'n.
Office cor. PRYOR & DECATUR STS.
Henry L. Atwater, Pres., A. J. Orme, Vice-Pres. and Man. Loan Dep't, Wm. C. Hale, Sec. and Gen. Man., H. P. Williams, Ass't Sec.

HARRIS—Continued
127 Curtis W K
128 Peek S W
129 Roper Mrs M E
Luckie intersects.
149 Nolan D P
150 Mills Mrs Alice C
152 Jenkins G W
153-157 Renfro Mfg Co
154 Massele Raphael
156 Young Isaac N
158 Vaugh Thomas B
Walton intersects.

HARRISON AVE, from Peachtree east, north of Bleckley ave.

HARRISON ALLEY, from Butler w 1 n of Decatur.

HATLEY, from Marietta n e to State nr old limits, Ward 5.

HAYDEN, from Simpson s to Luckie, 1 w of Orme, Ward 5.
1 Garcia J A
3 Speilberger J
5 Thomas Mrs A
7 Butler G J
Harris intersects.
16 Pressly R H
18 Robinson J N
19 Garraux Fred
20 Eastly A H
23 Burton J
24 Heller Mrs M L
28 Cox R S

AMERICAN UPHOLSTERY CO.
LOUNGES & PARLOR SUITS.

Office, 37 Marietta Street, Atlanta, Ga.
Telephone 118.
Moving a pleasure by getting
Read's Transfer.
If you are going to break up housekeeping, give us your key and we will take charge of your goods, pack and store them; or get freight rates and ship to any point.

The Dresden,
Rochester Lamps, Library Lamps, Fancy Lamps, Chandeliers,
Burners, Chimneys and Wicks of every style.
37 Whitehall St. and 30 S. Broad St.

30 Conley Miss A
31 Kellam Mrs M F
34 Hyde A
35 Lewis J H
36 Dezell Thomas, *c*
38 Eiseman J
41 Sharp Harry
44 Brown C R
Baker intersects.
45 Lindsey E
50 Warner Seneca
53 Stone N E
54 Martin J P
57 Hackney W P
58 Pyron T J
61 Fickett R N
62 Johnson J B
65 Martin M C
66 Jackson Mrs T C
69 Corley G W
Simpson intersects.

HAYNES, from 123 W Peters n to Simpson, 2 w of Elliott, Wards 1 and 5.
3½ Pittman E, *c*
Bradbury commences.
11 White James H
12 Sears J P
13 Stewart George
15 Ray F C
18 Betterton J R
19 Jordan A P
20 Anderson Augustus M
22 Mims John S
25 Smith Mrs Selina J
26 Pyron Charles E
28 Andre W E

FINE WHISKIES, CIGARS AND TOBACCO.
"THE BUFFET,"
No. 1 Whitehall Street.
Telephone 325.

R. F. HARTFORD
Sanitary, Hydraulic, Mechanical and Electrical Engineer, 843 Equitable.

MONCRIEF, DOWMAN & CO. { GIVE SPECIAL ATTENTION To Hot Air Furnaces And Fireplace Heaters. } 39½ S. BROAD.

THE BROWN & KING SUPPLY CO. | Mill Supplies MACHINERY and TOOLS. Wrought Iron Pipe, Fittings and Brass Goods. 47 AND 49 S. BROAD ST.

HAYNES—Continued
Walker intersects.
Nelson intersects.
64 Tate F, *c*
66 Johnson A, *c*
67 Hugley A, *c*
68 Robinson E, *c*
69 Broner T, *c*
71 Vacant
72 Reynolds M, *c*
73 Soudas S, *c*
74 Hirsch F, *c*
75 Stevens S, *c*
77 Greer S, *c*
Chapel intersects.
85 Carter D, *c*
87 Stanford G, *c*
89 Thomas Mrs S
90 Tidwell J
91 Vacant
Dover's alley commences.
92 Byrd C, *c*
93 Vacant
95 Vacant
96 Quarles S, *c*
97 Vacant
100 Light L, *c*
101 Gonaker H, *c*
Markham intersects.
102 Butler L, *c*
105 Torbett A, *c*
106 Randall W, *c*
108 Turner S, *c*
109 Fuller C, *c*
112 Turner S, *c*
116 Jones B, *c*
120 Bersch C A S
124 Evans Mrs A
125 Jones M, *c*
126 Doolittle L W
130 Miller A C
Mitchell intersects.
Hunter intersects.
144 Vacant
154 Elliott C F
159 Morrow J W
160 McAllister Mrs Mary
161 Vacant
164 Rabb James A
167 Russell G W
168 Doster J D
169 Wetzell L F
171 Witt C C
175 Knox Fitzhugh
178 Fleck H P
179 Wilson John C
182 Vacant
187 Loving Charles A
188 Dawson McC
192 Tucker J H
193 Gramling J A
194 Lester R F
197 Dawson H
200 Kennon Aldus X
204 Lovett J W
207 Goetting Mrs Oteelia
208 Walker G J
Rhodes intersects.
211 Freeman Ida, *c*
216 Connell M
219 Smith Henry, *c*
221 Miles Wm, *c*
222 Kinyon W
223 Simmons Robt, *c*
225 Thomas Sam, *c*
227 Walthall H, *c*

STEAM COAL.
M. C. WHITLOCK & CO.
Sole Agents for
MINGO STEAM COAL.
256 MARIETTA ST
Telephone 1415.

THE ATLANTA TRUST AND BANKING CO. — IN ITS SAVINGS DEPARTMENT, — { Receives deposits of $1.00 and upwards and pays interest on the same.

JOS. N. MOODY, { FIRE INSURANCE. 20 GATE CITY BANK.

GRESS LUMBER CO. 14½ S. BROAD STREET, MANUFACTURERS OF LUMBER, LATHS, SHINGLES, Etc

ACCIDENT INSURANCE American Casualty Ins. Security Co. { Prompt and Liberal Settlements. M. B. TORBETT & CO. Successors to Torbett & McCandless, 22 KIMBALL HOUSE, DECATUR ST.

HAYNES—Continued
228 Dameron J D
233 Bonner John H
235 Ridgway Carrie, *c*
240 Keltner T W
Magnolia intersects.
243 Trotti J P
251 Marcus Moses, *c*
252 Everett James A
255 Dobbins Charles, *c*
256 Maddox Essex, *c*
257 Sullivan James, *c*
259 Lowman Mary, *c*
260 Vacant
261 Byrd Perry, *c*
264 Hudson T J
265 Battle Anthony, *c*
267 Huff Henry, *c*
268 Robinson Henry, *c*
270 Dickson Alice, *c*
272 Hunnicutt Sampson, *c*
278 Johnson W R
Foundry intersects.
Newton intersects.
301 Chattahoochee B Co Stables
Thurmond intersects.
319 Grace Jesse, *c*
323 Ellen Elder, *c*
325 Lowe R, *c*
329 Loftin B, *c*
331 Upshaw Wm, *c*
Mays intersects.
339 Pharr B Y
Rock intersects.
352 Vacant
358 Saye J M
363 Dudley Mrs Sarah E
366 Walton E W

W. E. HOYLE, 41 W. Mitchell St., CAHABA COAL.

MEMPH STOVE CO. 98 WHITEHALL STREET. See Page 57.

PIM & TAYLOR —CONTRACTORS IN— Raising and Moving Buildings, Brick or Frame Buildings Handled with Perfect Safety. Special Facilities for Moving Heavy Articles. Telephone 344. 21½ E. Alabama

Henry intersects.
370 Bass J H
372 Rauschenberg E A
Simpson intersects.

HEALY, from W. Hunter n to Magnolia 1 n of Sunset ave.

HEMPHILL AVE, from North ave at Luckie n w to new Water Works.
2 Stone & Smith
167 Bird R

HENRY, from W & A R R w to Davis, 1 s of Simpson, Ward 5. Name recently changed to Tyler.
6 Herndon C J
10 Turner E E
13 Woodin Israel, *c*
14 Norman Mrs N J
17 Jenkins Taylor, *c*
19 Sexton Mrs S A
20 Foster A, *c*
22 Thurman F, *c*
23 Edwards Eliza, *c*
24 Ward W, *c*
25 Hunnicutt H G, *c*
26 Wilks Mrs B
28 Vacant
29 Vacant
30 Yancey E, *c*
31 Bonds Henry, *c*
32 Williams Lou, *c*
33 Williams Jane, *c*
34 Sanders W, *c*
36 Dean Mrs S E

GOLDEN TRANSFER CO. { Moves Iron Safes, Heavy Machinery, Freight, Etc. 1, 2 and 4 horse Drays. Only Safe Moving Wagon in the City. Office W. & A. R. R. Depot. Phone 472. John J. Kelley, Manager.

Hunnicutt & Bellingrath Co., 52 and 54 Peachtree Street. { Galvanized Iron Workers and Tin Roofers, Steam Fitters and PLUMBERS' SUPPLIES.

Have you any Capital to invest in Realty? You cannot do better than to consult **G. McD. NATHAN** REAL ESTATE AND LOANS, 18 WALL STREET, KIMBALL HOUSE

M. J. REEDER,
Manufacturer of
Homemade Saddles & Harness.
60 SOUTH BROAD ST., ATLANTA, GA

HENRY—Continued
38 Owensby Mrs L C
40 Cullum M
Mangum intersects.
59 Mitchell C, *c*
65 Hutcheson L, *c*
67 Warren J B
70 Evans S, *c*
79 Casey J H
Hayne intersects.
106 Pitman Seymour, *c*
108 Hall Mollie, *c*
Davis intersects.

HENRY (Jamestown), from Ella n to Green's Ferry ave, part in Ward 1 and balance of st in West End.
Broomhead intersects.

HENRY, from Humphries e, 7 s Georgia ave (Pittsburg.)

HERBERT, from Simpson n to Bellwood, 1 e of Chestnut, Ward 5. Recently changed to Griffin st.

HERBERT, from Rockwell s, 1 e of Sims, Ward 2.

HIGH, from Walnut n e to Tatnall, 1 n w of Chapel, Ward 1.
4 Thompson T J
Stonewall commences.
12 Scanford R, *c*
23 Master E, *c*
Beckwith ends.
25 Smith J, *c*
27 Turner C, *c*
29 Turner B, *c*
Porter commences.
33 Redding W, *c*
34 Cook T, *c*
35 Brown A, *c*
37 Timbers J, *c*
38 Jackson O, *c*
39 Smith L, *c*
40 Grant H, *c*
42 Hutchinson H, *c*

HIGHLAND AVE, from Fort e to limits, 2 n of Houston, Ward 4.
1 Culver Frederick
8 Westmoreland G
11 Ackerman A K
12 Bradt C G
15 Saunders H G
19 Sherrill Rev A F
20 Gresham W F
24 Knox John S
27 Wilson A McD
28 Kelly T J
Hilliard intersects.
36 Rose R M
37 Blalock C Z
Summit intersects.
41 Dobbs J D
44 Wolf W
45 Vacant
47 Wright J T
48 Weitzell J W
49 Johnson C E
Dunlap intersects.
53 Hogan W J

V. H. KRIEGSHABER,
Cement, LOUISVILLE, PORTLAND.
Best Brands, Lowest Prices,
Telephone 585. No. 8 N. FORTYTH.

W. S. McNEAL'S PAINT AND GLASS STORES, 114 & 116 Whitehall Street. PAINTERS' SUPPLIES.

Freyer & Bradley MUSIC CO., 63 Peachtree.
WILCOX & WHITE ORGANS.

PLUMBING, STEPHENSON & YARBROUGH, 18 E. Hunter St.

STEAM PRETZELS, FRESH BREAD AND CAKES. BLIEM & LEYH, 127 W. Peters. Tel. 555.

B. & B. Fine Whiskies 44, 46 and 48 MARIETTA STREET, ATLANTA. Telephone 378.

HIGHLAND AVE—Gont'd
55 Rackstraw R A & Co
56 Willingham E G
57 Hillerson J
61 McAllister J M
66 Robbins J B
67 Wood T O B
70 Vacant
71 Grosse C G
75 Willingham B L
Jackson intersects.
100 Dupree G, *c*
116 Price G
Boulevard intersects.
141 Paul F
145 Reynolds R
158 Vacant
Howell ends.
176 Echols J W
179 Wallis J B
182 Vacant
183 Clarke W F
185 Vacant
189 Matthews W P
200 Runnette C
201 Pannell Mrs R A
207 Burgess W H
209 Simpkins W H
210 Harrison A L
211 Dutton E W
212 Wilkerson T, *c*
214 Hutchins J, *c*
215 Holtzclaw W E
216 Vacant
221 Pope J H
223 West T J
225 Yancey F, *c*
227 Gobay E E

The Candy Kitchen.
FINE BONBONS
And Home Made French Candies.
GARROW'S, 100 Whitehall Street.

The Choicest and Finest Brands —OF— Old Oscar Pepper, Old Crow Whiskies and Choicest Wines and Brandies Direct Imported. —AT— **D. C. LOEB.** 11 and 13 Mitchell and 78 and 80 Broad Streets. Tel. 420.

229 Home for the Friendless
243 Jarnagin K, *c*
Fortune commences.

HIGHLAND AVE, from Marietta n to limits, 1 ne of Marietta.

HIGHTOWER, from McDaniel s w to West End, 1 s e of Whitehall, Ward 2.
17 Lindsay J G
21 Strange F
25 Owen H D
27 Owen C L
29 Johns D W
33 Davis S A
37 Grantham J L
41 McEachern R M
42 Larcher Mrs L
43 Sims N
47 Sentell C N
48 Whidby C A
50 Jones J H
67 Walker St Mission S S
69 Bohannon J A
71 Garrett W D
76 Holland Ed, *c*
85 Caldwell Nellie, *c*
87 Alderman Emma, *c*

HILL, from Georgia R R s to limits, 1 e of Connally, Ward 3.
2 Gholstin S Bed Co
3 Bennett Mrs E F
6 Allen G W
7 Waldrop E P
9 Thompson L

GEO. H. HOLLIDAY LUMBER CO. OFFICE AND FACTORY: 160 PETERS STREET. Hardwood Interior Finish, Mantels and Mouldings. Tel. 503.

Southern Bureau of Information and Employment 70½ PEACHTREE STREET. Assists in the securing of partners and the buying and selling of all kinds of legitimate business.

PICTURE FRAMES Made to Order. { H. W. YARBROUGH, 40½ PEACHTREE, COR. WALTON ST.

A. L. DELKIN & CO.
JEWELERS,
Wholesale and Retail.
LARGEST STOCK, LOWEST PRICES.
69 WHITEHALL ST.

HILL—Continued
10 Leach P J
12 Leach P J
13 Cassin G S
16 Robbins A S
17 Bell W T
20 Huckaby G S
21 Archer Lewis
Hunter intersects.
43 Keith C M
Fair intersects.
61 Wilson C A
72 Cofer I A
Woodward ave intersects.
73 Vacant
76 Mangum C W
82 Murphy Mrs M
89 Wheat Mrs M A
90 Dougherty John O
98 Ivy W J
Logan commences.
112 Jeter J W
119 Stovall C C
120 Logan Mrs E C
122 Williams T L
127 Fulton Samuel
131 Falvey J J
135 Fields W M
139 Wall Mrs R E
141 Smith Mrs A H
142 Land J S
225 Grant L P
Glenn intersects.
Georgia ave intersects.
255 Parker J
Milledge ave intersects.
323 Blount H P
339 Adamson C Q
Bass intersects.
369 Crim W M
Love intersects.
385 Haile A J
Little intersects.
433 Nunn C H

HILL, from Fort e to Jackson, 1 n of 5th.

HILLIARD, from Decatur n to Forrest ave, 1 e of Fort, Ward 4.
5 Hudgins J E
10 Morris J A
11 Faith J
14 James C T
Holmes M E
16 Cook Ann
17 Harris J N
19 Burton Wm H
23 Pebworth T H
25 Holt J R
26 Brown Sarah, *c*
27 Bossardt Mrs E
28 Harris Wm D
29 Bowles M
Pittman al commences.
32 Davis Amanda E
Stapp A S
34 Landford T B
Wallace Isaac M
35 Terry J I
38 Coakley A J
40 Vacant
Schofield commences.
43 Turner J, *c*
44 Haygood Joseph H, *c*

Wall Paper and Decorations.
MONCRIEF & CO.
Telephone 402.
8 South Broad St.

Jack's Bread is the Best

FULTON LUMBER CO. { SASH, DOORS AND BLINDS, Interior and Exterior Finish, Mouldings, Ornaments, Etc.
Cor Mitchell and Mangum Sts. Tel. 1045.

BANK AND OFFICE RAILING { Window Guards and Elevator Enclosures.
ATLANTA WIRE AND IRON WORKS CO.

CALIGRAPH WRITING MACHINES. "It stands at the head."
M. B. TORBETT & CO., (Successors to Torbett & McCandless,)
General Agents for Georgia and Alabama
22 KIMBALL HOUSE, DECATUR STREET.

HILLIARD—Continued
48 Hawkins H, *c*
49 Woods I
50 Young G, *c*
52 Clark Richard, *c*
53 Kilpatriick Fannie, *c*
55 Crawford Fannie, *c*
56 Dowdle Mitchell, *c*
59 Lake Carrie, *c*
60 Baker R M, *c*
65 Carter Wm, *c*
66 Banks Wyatt, *c*
68 King J D, *c*
69 Allen A, *c*
70 Williams N, *c*
72 Collins Gideon, *c*
73 Edmonson Lula, *c*
76 Wilson C W, *c*
77 Jones A, *c*
79 Loyd Mrs Lizzie, *c*
80 Evans Lewis, *c*
Fain commences.
83 Ivey S, *c*
85 Rhodes Henry, *c*
87 Knox Howard, *c*
89 Pleasants Henry, *c*
91 Roan Mattie, *c*
Tanner intersects.
95 Mapp John, *c*
Edgewood ave intersects.
114 Murphy J, *c*
117 Phelps B, *c*
119 Stokes R, *c*
120 Mackey J, *c*
121 Pittman Garrison, *c*
122 Fry Fannie, *c*
123 Jackson M, *c*
124 Shoemake M, *c*

W. P. PATTILLO, Agent, { DIVIDENDS FOR PAST EIGHT YEARS TO POLICY HOLDERS HAVE AVERAGED 66 PER CENT.
Gate City National Bank Building.
SOUTHERN MUTUAL INSURANCE CO., ATHENS, GA. ASSETS OVER $1,000,000. BUSINESS CONFINED TO GEORGIA.

PLUMBING.
S. A. ALBRIGHT,
8 West Wall St.
Telephone 373.
Centennial Building.

Artists' Materials.
Largest Assortment and Lowest Prices in City
—AT—
TRIPOD PAINT CO.,
56-58 Marietta Street.

126 Jefferson T, *c*
127 Joyce R, *c*
128 Adams R W, *c*
130 Martin Daniel, *c*
131 Gardner M J, *c*
139 Hightower A, *c*
Wheat intersects.
Old Wheat intersects.
154 Traylor J H, *c*
155 Golden & Parks
157 Fleming T, *c*
158 Atwater Z T, *c*
160 Vacant
162 Robinson P, *c*
170 Gilbert H, *c*
172 Howard C, *c*
174 Harris C, *c*
176 Love J D, *c*
180 Cavil Archie, *c*
184 Gibson Clarence, *c*
188 Lewis M, *c*
194 Kelly M
Irwin intersects.
Houston intersects.
Ellis ends.
210 Vaughan C J
215 Rudicil J C
218 Lake K D
222 Engram W H
226 Harrison A B
231 Price Felix
235 Clower J F
236 Hilley R S
239 Owen J
240 Morris W C
Cain intersects.
248 Collier J M
254 Dozier L E

ANDERSON HOWARD { REAL ESTATE AGENT
Room 39 & 40 Fitten Bd'g. Take Elevator.
COR. BROAD & MARIETTA STREETS

EXCELSIOR STEAM LAUNDRY. —53— Decatur Street.
GOODS CALLED FOR AND DELIVERED.

MITCHELL & PARKER { Lumber, Laths, Shingles, Etc. 383 MARIETTA ST.

EISEMAN BROS.
ONE PRICE
Clothiers & Hatters,
Nos. 15 and 17 Whitehall St.

HILLIARD—Continued
257 Verner J J
268 Vacant
269 Vacant
270 Shepherd E W, *c*
274 Davis N Wilson
Highland ave intersects.
306 Bowen J, *c*
310 Cunningham N, *c*
312 Lucky Henry, *c*
314 Richardson W, *c*
315 Moore W, *c*
316 Dozier Nellie
317 Crawford W L
318 Jackson G, *c*
319 Williams A, *c*
320 Fry R, *c*
321 Ramsey L, *c*
322 Barker F, *c*
324 Scott W, *c*
330 Holmes J, *c*
332 Butler J, *c*
334 Hindes M, *c*
336 Cleveland J, *c*
344 Howard J, *c*
346 Landrum R, *c*
352 Johnson G F D, *c*
353 Hill B, *c*
357 Miller Z M, *c*
358 Williams, I, *c*
Forest ave intersects.
376 Blount L N
380 Hay S A
382 Harris W M, *c*
384 Wright B, *c*
386 Pitts D L
390 Chandler J, *c*

HILL'S AVENUE, from Peters w to Chapel, 1 s of Trenholm, Ward 1.
10 Jones Rena
12 Pledger Jesse, *c*
16 Allen Alfred, *c*
17 Kierbow John B
18 Blake T H
20 Graham Hulda, *c*
22 White W W
24 Allingham H
25 Hudgins G W
26 Bracewell C P
29 Dorsett E J
30 Ray Adolphus W
31 Crawford John E
32 Steint George
35 Calhoun Wiley
36 Van Norden E L
38 Clark R, *c*
39 Blair I M
41 Blake Mary, *c*
42 Powell Irene, *c*
45 Webb Ludia, *c*
46 Foster George, *c*
47 Barnes Henry, *c*
48 Manly R, *c*
49 Smith Polly, *c*
50 Griffin J J, *c*
51 Gay Ella, *c*
56 Horton Millie, *c*

HOGUE, from Wheat n to Irwin, 1 e of Boulevard, Ward 4.

HOLCOMB'S ALLEY, from Edgewood ave s to Fain, 1 e of Bell, Ward 4.

DIXIE BAKING POWDER.
Food prepared with this powder is always light, sweet, delicious and wholesome, hot or cold.
DIXIE BAKING POWDER CO.
116½ and 118 Peachtree St., Atlanta, Ga.

ATLANTA STAMP & STENCIL WORKS, 81 S. BROAD STREET. Telephone 519.

HUMAN HAIR GOODS { The Latest Styles. } MISS MARY RYAN. 45 Whitehall St.

LIFE INSURANCE. The best policy contract, Large annual dividends. The MUTUAL BENEFIT LIFE INSURANCE CO., of Newark, N. J. Assets over Fifty Million Dollars. CLARENCE ANGIER, State Agent, 281-2 Whitehall St.

INVESTMENTS { SOUTHERN MUTUAL B. & L. Ass'n offers fair stock in small monthly payments upon which splendid returns are secured. See WM. C. HALE, Sec., cor Pryor and Decatur Sts.

HOLLAND, from Chapel n to Green's Ferry ave, 1 e of Humphries, Ward 1.
9 Johnson Chas, *c*
11 Palmer A, *c*
12 Lowe E L, *c*
13 Williams Jarret, *c*
15 Fambro Sallie, *c*
Liberty intersects.
17 Bush Amanda, *c*
19 Trammel G, *c*
21 Jenkins J D, *c*
25 Terry E W

HOLLINS, from Hightower to Glenn, 1 e of E T V & G R R, Ward 2.

HONEY ALLEY, from Terry w to Sugar Alley, 1 n of Fair, Ward 3.

HOOD, from Whitehall s e to Windsor, 1 n e of Smith, Ward 2.
13 Cotton J W
19 Barron T J
21 Vacant
25 Adair Mrs M
Orange intersects.
30 Vacant
31 Jones G M
34 Smith J E
35 Dickson J M
37 Morris W R
38 Vacant
41 Brooks J M
42 Webster G A

Office, 37 Marietta Street, Atlanta, Ga.
Telephone 118.
Moving a pleasure by getting
Read's Transfer.
If you are going to break up housekeeping, give us your key and we will take charge of your goods, pack and store them; or get freight rates and ship to any point.

The Dresden,
Rogers Silverplated Ware, Table Cutlery, Lamps,
Largest Variety. Lowest Prices.
37 Whitehall St. and 30 S. Broad St.

Rawson intersects.
50 Stevens G W
54 Bean Mrs A L
55 Harris J P
58 Irby G H
62 Wellhouse Leopold
66 Jones S H
67 Lively L B
68 Fuller J H
73 White D O
74 Lively J B
77 Alston R H
78 Steele L W
80 Richardson W P
81 Lively J W
82 Johnson G D
85 Teat H O
86 Randall W T
87 Jones A T
88 Cowley J M
89 Drendon ——
91 Berry R A
93 Mabry M J
Windsor intersects.

HORTON, (or HOUGHTON,) from Fort e to Hilliard, 1 n of Decatur, Ward 4.
3 Tuggle Don
7 Marston W M
11 Wimpy Ben, *c*
12 Clark Wm, *c*
15 Marshall Edward
16 McNeice Wm, *c*
17 Parks J, *c*
18 Phillips Roberts, *c*
19 Turner Berry, *c*
20 Foster J, *c*

SOUTHERN SPRING BED CO. MATTRESSES AND BEDDING

L. MEYER & CO. { Sole Agents for the Celebrated Webster Cigars, Dealers Supplied. } 1 Whitehall Street — Telephone 325.

R. F. HARTFORD { Consulting Engineer. 843 EQUITABLE BUILDING.

Moncrief, Dowman & Co ACME WATER ELEVATORS and PURIFIERS
MANUFACTURERS OF
39½ S. BROAD ST.

ATLANTA TRUST AND BANKING COMPANY
COR. PRYOR AND ALABAMA STREETS

THE BROWN & KING SUPPLY CO.
Mill Supplies
MACHINERY and TOOLS.
Wrought Iron Pipe,
Fittings and Brass Goods.
47 AND 49 S. BROAD ST.

HORTON—Continued
21 Scott C K, *c*
23 Missionary Bap Ch, *c*
24 Foster S, *c*
25 Johnson Elizabeth, *c*
26 Mostella Andrew
27 Jenkins John, *c*
28 Varner Henry, *c*
31 Williams R, *c*
33 Brown F, *c*
35 Boyd Maria, *c*
36 Vacant
38 Pyles Miss A E

HOUSTON, from Peachtree e to limits, 1 n of Wheat, Wards 4 and 6.
First M E Church
Pryor intersects.
St Luke's Cathedral
14 Barrett Rev R S
15 Slater M F
19 Sibley R L
22 Powers H R
25 Cox A H
28 Pinckard T L
29-31 Leland House
32 Winchester House
35 Hall T N
36 Earnest J G
Ivy intersects.
41 Shaw A
44 Evins J C
45 Hayden W H
50 Guardien R B
47-53 Cooledge House
55 Howard Mrs T C
56 Robinson W T
61 Vacant
62 Lynch S
65 Gardner Mrs R
66 Bruce A C
69 Perdue J A
72 Kilpatrick J W
74 Withers E L
75 Boeckh C
78 Crawford T J
Courtland intersects.
First Congregational Ch, *c*
81 Glazener G F
87 Blakeley Charles, *c*
88 Goodman Allen, *c*
88 McNeal John, *c*
89 Walker Jas T
90 Clark T, *c*
91 Davis D D
92 Hamilton R, *c*
97 Beasley A E
99 Coleman Grace, *c*
100 Lint F P
101 White G W, *c*
102 Goosby Thomas, *c*
103 North Stephen, *c*
104 Roper Miss Ella E
105 Beale I B, *c*
106 Gordon M, *c*
109 Thompson W E, *c*
110 Storr's School
111 Knuckles W M
113 Spier G W
120 Webber Mrs A S
123 Hilley R S
Ezzell Frank
Piedmont ave intersects.
124 Wright J T
124½ Hay J B

COAL
At wholesale and retail.
Mingo Lump, Nut, Steam, Anthracite and Wood,
M. C. WHITLOCK & CO.
256 MARIETTA ST.
Telephone 1415.

JOS. N. MOODY, FIRE INSURANCE.
20 GATE CITY BANK.

AT 14½ SOUTH BROAD ST.
CAN BE HAD ALL KINDS OF
Lumber, Laths, Shingles, of the GRESS LUMBER CO.

CALIGRAPH WRITING MACHINES. "It stands at the head."
M. B. TORBETT & CO., (Successors to Torbett & McCandless,)
General Agents for Georgia and Alabama
22 KIMBALL HOUSE, DECATUR STREET.

W. E. HOYLE, 41 W. Mitchell DRY STOVE WOOD.

HOUSTON—Continued
125 Purcell & Bro
126 Ford A A
130 Wright J T
131 Freeman Sam, *c*
135 Chapman W, *c*
136 Edward Charles, *c*
138 Ryals I, *c*
139 Calhoun Perry, *c*
140 Rils Jefferson, *c*
142 Burch L A
143 Davis Anderson, *c*
144 Howard D
146 Phillips S
147 Mitchell Wm, *c*
149 Hutchinson Stephen, *c*
150 Binion Wm, *c*
151 Heard L, *c*
152 Moore A, *c*
155 Williams J, *c*
158 Brighthart R, *c*
159 Walton C, *c*
165 Askew D P
Gate City Colored School
Butler intersects.
167 Robinson N C, *c*
169 Jackson L, *c*
170 Medlin K K
171 Pope T, *c*
172 Carpenter John
173 Ferguson L, *c*
174 McClure Jim
175 Houston Wm, *c*
176 Johnson Andrew
177 Richardson J
178 Martin Vanderbilt
180 Hood Harry
181 Nesbit Robert, *c*

MEMPH STOVE CO.
98 WHITEHALL STREET.
See Page 57.

PIM & TAYLOR
—CONTRACTORS IN—
Raising and Moving Buildings,
Brick or Frame Buildings Handled with Perfect Safety. Special Facilities for Moving Heavy Articles.
Telephone 344. 21½ E. Alabama.

182 Chapman J, *c*
Bell intersects.
185 Scribbon J, *c*
186 Turner Wm, *c*
188 Sanders G, *c*
Walker R, *c*
189 Chisholm Adolphus
190 Schell J, *c*
191 Ponder F, *c*
192 Howard A, *c*
193 Landrum Lafayette, *c*
195 Mills James, *c*
199 Vacant
201 Robinson Henry, *c*
203 Wright Dick, *c*
205 McWhorter P, *c*
207 Gray Andrew
209 Crawford Alice, *c*
211 Ford Moses, *c*
213 Drake S, *c*
218 Davis Henry, *c*
Fort intersects.
220 Reese H O
224 Burke J W
228 King W E
230 Bates V M
234 Ellis J M
238 Vacant
240 Gaines R C
240½ Bosworth F P
242 Echols & Bro
244-246 Jenkins M K
Hilliard intersects.
248 Collier G W & J R
249 Nash A, *c*
252 Adams R E
255 Dickert W H
256 Faver J D

GOLDEN TRANSFER CO.
Moves Iron Safes, Heavy Machinery, Freight, Etc., 1 and 4 horse Drays. Only Safe Moving Wagon in the City. Office W. & A. R. R. Depot. Phone 472. John J. Kelley, Manager.

Hunnicutt & Bellingrath Co., 52 and 54 Peachtree Street.
Estimates Cheerfully Furnished for Plumbing, Steam & Gas Fitting

Moncrief, Dowman & Co MANUFACTURERS OF ACME WATER ELEVATORS and PURIFIERS 39½ S. BROAD ST.

THE BROWN & KING SUPPLY CO. Mill Supplies MACHINERY and TOOLS. Wrought Iron Pipe, Fittings and Brass Goods. 47 AND 49 S. BROAD ST.

HORTON—Continued
21 Scott C K, *c*
23 Missionary Bap Ch, *c*
24 Foster S, *c*
25 Johnson Elizabeth, *c*
26 Mostella Andrew
27 Jenkins John, *c*
28 Varner Henry, *c*
31 Williams R, *c*
33 Brown F, *c*
35 Boyd Maria, *c*
36 Vacant
38 Pyles Miss A E

HOUSTON, from Peachtree e to limits, 1 n of Wheat, Wards 4 and 6.
First M E Church
Pryor intersects.
St Luke's Cathedral
14 Barrett Rev R S
15 Slater M F
19 Sibley R L
22 Powers H R
25 Cox A H
28 Pinckard T L
29-31 Leland House
32 Winchester House
35 Hall T N
36 Earnest J G
Ivy intersects.
41 Shaw A
44 Evins J C
45 Hayden W H
50 Guardien R B
47-53 Cooledge House
55 Howard Mrs T C
56 Robinson W T
61 Vacant
62 Lynch S
65 Gardner Mrs R
66 Bruce A C
69 Perdue J A
72 Kilpatrick J W
74 Withers E L
75 Boeckh C
78 Crawford T J
Courtland intersects.
First Congregational Ch, *c*
81 Glazener G F
87 Blakeley Charles, *c*
88 Goodman Allen, *c*
88 McNeal John, *c*
89 Walker Jas T
90 Clark T, *c*
91 Davis D D
92 Hamilton R, *c*
97 Beasley A E
99 Coleman Grace, *c*
100 Lint F P
101 White G W, *c*
102 Goosby Thomas, *c*
103 North Stephen, *c*
104 Roper Miss Ella E
105 Beale I B, *c*
106 Gordon M, *c*
109 Thompson W E, *c*
110 Storr's School
111 Knuckles W M
113 Spier G W
120 Webber Mrs A S
123 Hilley R S
Ezzell Frank
Piedmont ave intersects.
124 Wright J T
124½ Hay J B

COAL At wholesale and retail. Mingo Lump, Nut, Steam, Anthracite and Wood, M. C. WHITLOCK & CO. 256 MARIETTA ST. Telephone 1415.

ATLANTA TRUST AND BANKING COMPANY COR. PRYOR AND ALABAMA STREETS

JOS. N. MOODY, FIRE INSURANCE. 20 CATE CITY BANK.

AT 14½ SOUTH BROAD ST. CAN BE HAD ALL KINDS OF Lumber, Laths, Shingles, of the GRESS LUMBER CO.

CALIGRAPH WRITING MACHINES. "It stands at the head." M. B. TORBETT & CO., (Successors to Torbett & McCandless,) General Agents for Georgia and Alabama 22 KIMBALL HOUSE, DECATUR STREET.

HOUSTON—Continued
125 Purcell & Bro
126 Ford A A
130 Wright J T
131 Freeman Sam, *c*
135 Chapman W, *c*
136 Edward Charles, *c*
138 Ryals I, *c*
139 Calhoun Perry, *c*
140 Rils Jefferson, *c*
142 Burch L A
143 Davis Anderson, *c*
144 Howard D
146 Phillips S
147 Mitchell Wm, *c*
149 Hutchinson Stephen, *c*
150 Binion Wm, *c*
151 Heard L, *c*
152 Moore A, *c*
155 Williams J, *c*
158 Brighthart R, *c*
159 Walton C, *c*
165 Askew D P
Gate City Colored School
Butler intersects.
167 Robinson N C, *c*
169 Jackson L, *c*
170 Medlin K K
171 Pope T, *c*
172 Carpenter John
173 Ferguson L, *c*
174 McClure Jim
175 Houston Wm, *c*
176 Johnson Andrew
177 Richardson J
178 Martin Vanderbilt
180 Hood Harry
181 Nesbit Robert, *c*

MEMPH STOVE CO. 98 WHITEHALL STREET. See Page 57.

W. E. HOYLE, 41 W. Mitchell DRY STOVE WOOD.

PIM & TAYLOR —CONTRACTORS IN— Raising and Moving Buildings, Brick or Frame Buildings Handled with Perfect Safety. Special Facilities for Moving Heavy Articles. Telephone 344. 21½ E. Alabama.

182 Chapman J, *c*
Bell intersects.
185 Scribbon J, *c*
186 Turner Wm, *c*
188 Sanders G, *c*
Walker R, *c*
189 Chisholm Adolphus
190 Schell J, *c*
191 Ponder F, *c*
192 Howard A, *c*
193 Landrum Lafayette, *c*
195 Mills James, *c*
199 Vacant
201 Robinson Henry, *c*
203 Wright Dick, *c*
205 McWhorter P, *c*
207 Gray Andrew
209 Crawford Alice, *c*
211 Ford Moses, *c*
213 Drake S, *c*
218 Davis Henry, *c*
Fort intersects.
220 Reese H O
224 Burke J W
228 King W E
230 Bates V M
234 Ellis J M
238 Vacant
240 Gaines R C
240½ Bosworth F P
242 Echols & Bro
244-246 Jenkins M K
Hilliard intersects.
248 Collier G W & J R
249 Nash A, *c*
252 Adams R E
255 Dickert W H
256 Faver J D

COLDEN TRANSFER CO. Horses Iron Safes, Heavy Machinery, Freight, Etc. 2 and 4 horse Drays. Only Safe Moving Vaults in the City. Office W. & A. R. R. Depot. Phone 478. John J. Kelley, Manager.

Hunnicutt & Bellingrath Co., 52 and 54 Peachtree Street. Estimates Cheerfully Furnished for Plumbing, Steam & Gas Fitting

G. McD. NATHAN REAL ESTATE AND LOANS, 18 Wall Street, Kimball House.

M. J. REEDER,
Manufacturer of
Homemade Saddles & Harness.
60 SOUTH BROAD ST., ATLANTA, GA.

HOUSTON—Continued
265 Couch I L
269 Conyers Mrs F H
270 Seals J H
273 Crawford J M
278 Haight Wm
279 Dobbs Z T
282 Culberson J P
Jackson intersects:
305 Cook J N
309 Denk A
313 Drake Samuel, *c*
316 McGee I
323 Shomo A M
324 Paden J M
332 McCleskey Rev J R
360 Gaines W J
364 Robertson S H
366 Cherry H G
376 Mauck C A
Grace M E Church, South
Boulevard intersects.
Morris Brown College
386 Taylor G H
Howell intersects.
396 Barmore E
400 Milner H
402 Schroder A
404 Irby E A
411 Mewborn W M
416 Eaves G W
417 Crawford Mrs A C
429 Allen L, *c*
439 Allen A, *c*
Randolph intersects.
451 Arnold W H
453 Vacant
456 Lumpkin P C
462 Hollingsworth J A
468 Parr B W
472 Pate D F
476 Clower W W
482 Goller H
500 Williams D L
501 Martin D N
502 Bonaman H
Sampson intersects.
Beutell Mfg Co
Sou Phosphate Co
Atl Car Works

HOWARD, from W Peachtree e to Peachtree, 1 s of Linden ave, Ward 6.
13 Gude A V
18 Smith Burton
21 Griffin R J
22 Smith A W
32 Gray J R

HOWELL, from Ga R R n to Highland ave, 2 e of Boulevard, Ward 4.
6 Kelly J H
8 Terrel H C
12 Stockman J Q
13 Howell Jas H
14 Ray W R
15 Snider M E
17 Walker George
20 Bradley P B
21 Brandon Lizzie, *c*
24 Jennings John L
Newsom M H
25 Smith Daniel, *c*
29 William Henry, *c*

V. H. KRIEGSHABER,
RAILWAY & BUILDING SUPPLIES.
White Pine DOORS, SASH, BLINDS.
Hardwood Interior Finish, Etc.
Telephone 535. No. 8 N. FORSYTH.

W. S. McNEAL SELLS PAINTS, OILS & GLASS
114 & 116 Whitehall Street.

Freyer & Bradley Music Co., 63 Peachtree, Representing STEINWAY & SONS, KRANICH & BACH, NEW ENGLAND Pianos, WILCOX & WHITE AND NEEDHAM Organs.

STEPHENSON & YARBROUGH, PLUMBING, STEAM AND GAS FITTING. 18 East Hunter Street.

BLUTHENTHAL & BICKART. B. & B. WHOLESALE WHISKIES. "CANADIAN CLUB" "OLD OSCAR PEPPER."

HOWELL—Continued
30 Hooks John M
35 Vacant
36 Spinks Lewis D
37 Bryan Harrison
38 Starks J C, *c*
41 Kirkpatrick Katharine, *c*
42 Bartles J N
44 Swiney Oscar L
45 McWaters George S
48 Dorsey Mack, *c*
49 Gunter James B
50 Robinson Christopher, *c*
51 Miles M L
52 Jackson Thomas, *c*
55 Johnson W J
56 Hughes Mrs Rachael
58 Brooks D E
59 Powell R C
Edgewood ave intersects.
68 St John W H
71 Thompson L J
73 Coleman J M
74 Powell J
77 Thomson W L
78 Harris E F
81 Chapman W E
84 Bethea L S
85 Sanders J I
86 Vacant
87 Varnadoe L C
90 Tuggle L G
Wheat intersects.
Old Wheat intersects.
112 Vacant
113 Hardigree S
116 Ross Z K, *c*
117 Connally J, *c*

The Candy Kitchen.
Try Garrow's Cocoanut Syrup,
For Table Use.
No. 100 WHITEHALL STREET.

D. C. LOEB,
—WHOLESALE—
Whiskey, Wines & Cigars
11 and 13 Mitchell and 78 and 80 Broad Streets.
Telephone 420.

118 Lounds M, *c*
120 Gray A, *c*
123 Fowler J, *c*
124 Phillips J, *c*
125 Cody S, *c*
128 Collen P, *c*
131 Coleman T, *c*
135 Holmes T, *c*
136 Wylie S, *c*
137 Foster C, *c*
139 Clark W, *c*
140 Huggins J C, *c*
141 Parker J A, *c*
144 Tillman W H, *c*
145 Gary B, *c*
147 Lawrence J H, *c*
149 Parks J, *c*
Irwin intersects.
164 Sapington M, *c*
166 Bibbs R, *c*
170 Finch G, *c*
172 Rackstraw J, *c*
174 Comer Maria, *c*
Houston intersects.
211 Clower C A
215 Vacant
216 Mooney W T
218 Rogers J H
219 Watkins R F
223 Gillett C
224 Fletcher S, *c*
Johnson ave intersects.
239 Mayne L M
368 Baker W E

HUDGINS ALLEY, from Glenn south between Windsor and Cooper.

Vienna Steam Pretzel, Bread and Cake Bakery, BLIEM & LEYH, 127 W. Peters. Telephone 555.

GEO. H. HOLLIDAY LUMBER CO. OFFICE AND FACTORY: 160 PETERS STREET. Hardwood Interior Finish, Mantels and Mouldings. Telephone 508.

Southern Bureau of Information and Employment 70½ PEACHTREE STREET. Furnishes you with the most reliable office and store help, that can be obtained, free of charge.

PICTURE FRAMES Made to Order. { H. W. YARBROUGH, 40½ PEACHTREE, COR. WALTON ST.

A. L. DELKIN & CO.
JEWELERS,
Wholesale and Retail.
LARGEST STOCK, LOWEST PRICES.
69 WHITEHALL ST.

HULL, from Simpson s to Baker, 1 e of Luckie, Ward 5.
20 Gardner Jackson, *c*
21 Cole D, *c*
22 Gardner J, *c*
22 Fox H H
95 Sanden J W
30 McNabb D A
33 Stair Mrs S F
37 Martin H R
169 Vacant

HULSEY, from Foundry s to Rhodes, between W & A R R and E T V & G R R tracks, Ward 1.
1 Vacant
3 Vacant
13 Betts F, *c*
Rhodes intersects.
35 Parr W, *c*
Mechanic intersects.
51 Wright J C
55 Viniard Mattie, *c*
58 Cox J E
Jordan Handy
Magnolia intersects.
67 Grogan J S
68 Strickland T J
71 Backus M B
74 Stewart Tamer, *c*
76 Sturgis A, *c*
84 Hanlon Joseph
Foundry intersects.

HUMPHRIES, from Whitehall n w to Green's Ferry ave and s to limits, Wards 1 and 2.

GOING NORTH.
Peters intersects.
17 Brantly Dr A H
21 Hanvey E C W, *c*
24 Varner Lewis, *c*
26 Morris Jordan, *c*
Gemunden ends.
28 Grissom W, *c*
30 Thompson N, *c*
31 Matthews W, *c*
32 Brown Mrs L
33 Reeves Lizzie
34 Cook W E
35 Bagwell O, *c*
36 Potts G M
37 Holland O, *c*
39 Jones Emma, *c*
41 Haynes Tisha, *c*
45 Brown John, *c*
Kuhrt commences.
48 Bradford Wm, *c*
50 Brown D C, *c*
52 Fulton J A
Chapel intersects.
58 Graham H, *c*
60 Jones W, *c*
62 Jackson Alice, *c*
63 Atkinson Wm
64 Vacant
65 Griffin Wade, *c*
66 Jones G P
67 Gill Mary, *c*
68 Robertson J, *c*
71 Gammon Maria, *c*
75 Stewart W S
76 Thompson Mrs M C
78 Thompson Mrs G
79 Hanneford C H

Wall Paper and Decorations.
MONCRIEF & CO.
Telephone 402.
8 South Broad St.

Jack's Bread is the Best

FULTON LUMBER CO. { SASH, DOORS AND BLINDS, Interior and Exterior Finish, Mouldings, Ornaments, Etc.
Cor Mitchell and Mangum Sts. Tel. 1045.

FIRE INSURANCE { W. P. PATTILLO, Agent, Gate City National Bank Building, Room No. 6. { Equitable Adjustments Prompt Settlement. Best Companies.

WIRE WINDOW GUARDS { Bank and Office Railing, Elevator Enclosures, Etc.
ATLANTA WIRE AND IRON WORKS CO.

FIRE INSURANCE Strong, Reliable and Liberal Cos. { We solicit your patronage. Satisfaction guaranteed. M. B. TORBETT & CO. [Successors to Torbett & McCandless,] 22 KIMBALL HOUSE, DECATUR ST. TELEPHONE 72.

HUMPHRIES—Continued
Liberty commences.
82 Hardin Sam, *c*
85 Smith A
86 Osborne Mrs Lizzie
87 Selfridge H, *c*
88 Pace W, *c*
91 Lovinger Mrs J
92-94 Jackson J R
95 Lovinger Mrs Julia
97 Brant Mrs N
107 Barton C J
Greens Ferry ave intersects.
GOING SOUTH.
E T V & G R R crossing
10 McElroy C, *c*
19 Crowley J H
21 Pipkin C M
22 Vacant
23 Sample J T
25 Wells J T
26 Vacant
29 Steiglitz H
Hightower intersects.
33 Vacant
34 Bart Eugene
35 Dowling J D
36 Lee J J
44 Cothran D
52 White John, *c*
53 Ferrell R B, *c*
55 Martin Charity, *c*
56 Jones John, *c*
58 Broach George, *c*
59 Vacant
61 Williamson J C
St Pauls M E Church
Wells intersects.

S. A. ALBRIGHT,
PRACTICAL
Plumber, Steam & Gas Fitter,
Telephone 373.
8 West Wall Street.

TRIPOD PAINT CO.,
MANUFACTURERS OF
READY MIXED PAINTS
Graining and Oil Colors,
White Lead, 1-Coat Carriage Paints, &c
Factory, 375 Decatur Street.
Office 56-58 Marietta Street.

67 Fallin C W
72 Adams J H, *c*
74 Varner Lewis, *c*
75 Grimmett Joe, *c*
78-80 Oliver Seaborn, *c*
81 Jenkins C, *c*
83 Dozier W H, *c*
84 Henderson W F, *c*
85 Littlejohn Mary, *c*
Hall N, *c*
86 Baber Henry, *c*
87 Herrington Elsie, *c*
88 White S, *c*
Morris intersects.
91 Grimmett Joshua, *c*
94 Smith J, *c*
95 Baker Jennie, *c*
98 Vacant
100 Pace Annie, *c*
101 Smith R, *c*
105 Green Ellen, *c*
107 Adams —, *c*
109 Moody Emma, *c*
111 Glover Burrel, *c*
113 Williams M, *c*
116 Carlton S, *c*
119 Thrasher Benj, *c*
120 Peet Susie, *c*
121 Dent Mary, *c*
125 Gaar W, *c*
129 Zion Hill Bap Church, *c*
Hightower Rankin & Co
Glenn intersects.
146 Atlanta Lumber Co.
E T V & G R R intersects.
151 McMillan Samuel
153 Wilby G T
154 Reed Joseph, *c*

ANDERSON HOWARD { REAL ESTATE AGENT Room 39 & 40 Fitton Bld'g. Tele. Elevator. COR. BROAD & MARIETTA STREETS

EXCELSIOR STEAM LAUNDRY. 58 DECATUR ST.
Specialties: SHIRTS, COLLARS AND CUFFS.

Mitchell & Parker
LUMBER DEALERS, 383 MARIETTA STREET.

EISEMAN BROS.
ONE PRICE
Clothiers and Tailors,
Nos. 15 and 17 Whitehall St.

HUMPHRIES—Continued
164 Low Charles, *c*
245 Burckel Mrs E
261 Bender C H
265 Brand J W
267 Michael James
268 Deckner Jacob
269 Mack Daniel
275 McLaughlin Wm
280 Sears Charles
281 Wells C W
287 Kerlin A C

HUNNICUTT, from Marietta e to W Peachtree, 1 s of Pine, Wards 5 and 6.
Spring intersects.
42 Garmony L, *c*
44 Ballenger M, *c*
46 Erwin Matilda *c*
50 Moore D, *c*
54 Johnson Louisa, *c*
Williams intersects.
Beulah Baptist Church
66 Richardson C, *c*
68 Thompson M, *c*
72 Hill A, *c*
74 Lewis H, *c*
76 Bird G, *c*
78 Buff J, *c*
80 Birley H, *c*
82 Bigby Alexander, *c*
84 Fulton J, *c*
86 Daniels E, *c*
89 Hightower H, *c*
Mosely J, *c*
89½ Deans Newton, *c*
90 Vacant
91 Parker W, *c*
93 Chastain L, *c*
95 Oliver Abe, *c*
97 Hicks Thomas, *c*
102 Whitaker J, *c*
Orme intersects.
107 Mays Henry, *c*
109 Holleman H, *c*
111 Grant Richard, *c*
Lovejoy intersects.
Fowler intersects.
144 Johnson J S
147 Hayes Mrs Phœbe
148 Vacant
151 Lawson I C
155 Wilson B T
McAfee intersects.
157 Hadley C T
163 Mitcham J A
168 McHenry J, *c*
169 Awtry J L
Venable intersects.
180 Laird W D
Luckie intersects.
195 Hutchinson L P
199 Cook D R
202 Payne E T
203 Vacant
206 Lockridge M A
207 Stovall P
208 Grubbs A J
Plum commences.
Payne's M E Ch South
215 Annis C N

HUNNICUTT AVE, see Baltimore Place.

Dixie Baking Powder.
All users of this powder notice the very superior quality of food prepared with it, whether eaten hot or cold.
DIXIE BAKING POWDER CO.
116½ and 118 Peachtree St., Atlanta, Ga.

ALPHABETS, INKS, BRUSHES, ✱ CHECKS, ETC. ✱ Atlanta Stamp & Stencil Works, 31 S. Broad St. Telephone 519.

MISS MARY RYAN, FINE MILLINERY, 45 Whitehall Street.

SOUTHERN FURNITURE CO. CHAMBER SUITS

ACCIDENT INSURANCE Elevator Insurance, Insurance against Lawsuits, Fidelity Bonds issued. The EMPLOYERS' LIABILITY, of London, England. Assets over One Million Dollars.
CLARENCE ANGIER, Gen. Agt., 28 1-2 Whitehall St.

SOUTHERN MUTUAL Building & Loan Ass'n. Office cor. PRYOR & DECATUR STS. Henry L. Atwater, Pres., A. J. Orme, Vice-Pres. and Man. Loan Dep't, Wm. C. Hale, Sec. and Gen. Man., H. P. Williams, Ass't Sec.

HUNT, from Linden ave n to limits, 2 e of Fort, Ward 4.

HUNTER, from Whitehall e to Oakland Cemetery, and w to limits, Wards 1, 2 and 3.
GOING EAST.
12 Rich M & Bro
12½ Logue J J
15 Howell G M, *c*
16 Vacant
17 Ray & Son
Minter W O
18½ Sutton H T, *c*
20 Evins J C
20½ Wright Andrew, *c*
23 Bergstrom A M
Atl Suspender Co
25 Kuhns A F
25½ Bloodworth J G
27 Mutual Printing Co
29 Mauck M M
29½ Reynolds W W
Pryor intersects.
Chamber of Commerce
Saunders H G
Court House
40 Church of Christ
45 Hulet A C
Mayson J R & Son
Roberts G P
Haralson F L
46 Green Mrs L E
47 Morrison D
49 Bliley F X
49½ Barnes L P
Glenn L J
McAfee & Goudy

The Dresden,
Housefurnishing Goods, Baskets, Toys, Bird Cages, Dolls.
Largest Variety. Lowest Prices.
37 Whitehall St. and 30 S. Broad St.

Brannon Mrs M A
48 Magill Mrs M E
50 Kenny Miss Eliza
51 Orr E H
59 Rice & Saxe
53-57 Vacant
59½ Broyles & Son
Loyd intersects.
76 Vacant
79 Church of the Immaculate Conception.
Keiley Rev B J
82 Jones S A
85 Malone T J
86 Crow C K
87 Campbell E T
93 Vacant
Washington intersects.
Capitol ave commences.
129 Goza D C
132 White C G & Co
139 Hicks B B
141 Gatins J
147 Lynch E
150 Vacant
Butler intersects.
Fraser commences.
151 Evans J H, *c*
155 Baldwin R J
156 Swift Specific Co
157 Harper J W
163 Mangum M, *c*
164 Kershaw Wm C
167 Norton A J
168 Wright G, *c*
169 Willis Mrs M J
173 Penny H H
182 Yarbrough J O

FINE WHISKIES, CIGARS AND TOBACCO. "THE BUFFET," No. 1 Whitehall Street. Telephone 325.

R. F. HARTFORD Sanitary, Hydraulic, Mechanical and Electrical Engineer, 843 Equitable.

Moncrief, Dowman & Co
Architectural Sheet Metal Workers.
TIN AND SLATE ROOFERS.
Estimates Cheerfully Given. 39½ S. Broad St.

OPEN AN ACCOUNT { IN THE SAVINGS DEPARTMENT OF THE Atlanta Trust and Banking Co. } AND SAVE YOUR MONEY

THE BROWN & KING SUPPLY CO.
Leather and Rubber
BELTING,
Hose, Packing, &c.
47 and 49 S. Broad Street

HUNTER—Continued
188 Coyen J
Terry intersects.
191 Price J H
195 Smith J H
201 Schenck P A
203 Adair C J
204 Malone D J
208 Driscoll T
Martin intersects.
209 Branch A L
211 Humphries J W
214 White Klein & Co
219 Smith C O
220 Tuttle Mrs A I
224 Mercer J T
225 Akridge Mrs S J
228 Robert B F
229 Kline B H
231 Bolsius A H
232 Friend J M
233 Birden H A
235 McClellan J E
237 Reed P P
241 King H C
245 Shepard H S
249 Sisemore E A
251 McCandless & Bro
King intersects.
253 Boone E K
256 Abercrombie T A
257 Vacant
260 Wood A
261 Harrison A T
265 Turnell Mrs M J
268 Wilson W A
269 Mullan J J
275 Delay R J
280 Boring J W
284 Wellborn M A
Moore intersects.
285 Hogan G W
288 Flynn J J
291 Taylor J W
293 Connolly H T
294 Tilson W P
299 Connolly A B
300 St Paul M E Church
305 Thompson Mrs L
306 Dickerson S G
Bell ends.
309 Gresham W J
313 Field Otto
Hill commences.
316 Dorn A W
320 Johnson T
321 Dennis Munro
322 Bell M E
327 Green F L
329 Webb O
330 Sears T J
333 Vacant
334 Rice T F
337 Allen M, *c*
341 Vacant
Fort intersects.
343 Hardy L
347 Guill W A
Webb J A
351 Woodward J G
355 Hollis D B
359 Massengale J C
360 Brookins W, *c*
365 Norwood J F
366 Wimpey B, *c*
367 Bain D

LIME.
M. C. WHITLOCK & CO.
Sole Agents for
ALABASTER LIME.
256 MARIETTA ST.
Telephone 1415.

JOS. N. MOODY, { FIRE INSURANCE. 20 GATE CITY BANK.

W. E. HOYLE, { 41 W. Mitchell St. } JELLICO COAL.

TELEPHONE 413 FOR LUMBER OF ALL KINDS.
GRESS LUMBER CO.,
14½ SOUTH BROAD STREET.

FIRE INSURANCE
Strong, Reliable and Liberal Cos. { We solicit your patronage. Satisfaction guaranteed.
WM. B. TORBETT & CO.
[Successors to Torbett & McCandless,]
22 KIMBALL HOUSE, DECATUR ST. TELEPHONE 72.

HUNTER—Continued
371 Carroll G P
372 Roberson J A
373 Pate J E
374 Smith T N
376 Vacant
Grant intersects.
377 Barefield J W
378 Mattox E N
379 Barefield H H
383 Lee D H
384 Chiles L A
385 Bosse L H
387 Mack Lucy, *c*
389 Evans J, *c*
392 Grimes Wm, *c*
George intersects.
393 Birdie J, *c*
394 Casey Wm, *c*
398 Dickson Wince, *c*
399 Woolfolk I, *c*
405 Boyd A, *c*
Gullatt intersects.
Oakland Cemetery
GOING WEST.
5 Pate A J
7 Sing Wah
11 Ryan Co
Broad intersects.
22 Carpenter C E
25 Southern Alliance Farmer
Farmer's Alliance Exch
26 Vacant
32 Hill & Walker
Forsyth intersects.
46 Lenck Eberhardt
47 Watkins Mary, *c*
49 Field T S

MEMPH

STOVE CO.
98 WHITEHALL STREET.
See Page 57.

PIM & TAYLOR
—CONTRACTORS IN—
Raising and Moving Buildings,
Brick or Frame Buildings Handled with Perfect Safety. Special Facilities for Moving Heavy Articles.
Telephone 344. 21½ E. Alabama.

50 Bender Wm
55 Gansden John, *c*
59 Graham Mad Lottie
62 Pittman & Co
Atlanta Painting Co
Thompson intersects.
Ga Soap Co
Railroad intersects.
Elliott intersects.
100 Credille W, *c*
Willingham & Co
May Mantle Works
108 Bridwell J A Jr
Mangum intersects.
127 Vacant
131 Green Mrs Rachel H
132 Vacant
135 Adamson J C
136 Mims W H
137 Flynn J
138 Sears L W
141 Olson Mary J
142 Woolbright H W
145 Hardy Samuel M
146 Peavy R T
149 Tanner Joseph B
150 McCoy S G
Haynes intersects.
Schell's M E Chapel, *c*
156 Smith Jesse A
160 McDaniel W I
163 McDade D W
164 Davis J H
166 Smith U, *c*
167 Wardlow S A
168 Tobias W, *c*
Sixth Bap Church
169 Brown Mrs E N

GOLDEN TRANSFER CO. { Horse Iron Safes, Heavy Machinery, Freight, Etc. 1, 2 and 4 horse Drays. Only Safe Moving Wagon in the City. Office W. & A. R. R. Depot. Phone 472. John J. Kelley, Manager.

Hunnicutt & Bellingrath Co., 52 and 54 Peachtree Street. } SANITARY PLUMBERS, Steam and Gas Fitters.

HAVE YOU ANY PROPERTY TO LIST? You cannot do better than to list it with **G. McD. NATHAN** REAL ESTATE AND LOANS 18 WALL STREET. KIMBALL HOUSE

M. J. REEDER,
Dealer in
Lap Robes, Horse Blankets,
And WHIPS of all kinds.
60 SOUTH BROAD ST.

HUNTER—Continued
171 Bachelor Zenas
172 Brannon J T, *c*
174 Young & Gray
175 Vacant
176 Ballenge, J, *c*
Davis intersects.
193 Hightower Jackson, *c*
194 Stead G, *c*
195 Green J, *c*
197 Dunlap Benjamin, *c*
199 Mitchell R, *c*
201 Davis A, *c*
204 Robey J, *c*
207 Tye Alex, *c*
208 Walker E, *c*
209 Maddox G, *c*
210 Walker M, *c*
212 Johnson J, *c*
Lowe commences.
215 Goodlett E E, *c*
217 Hill J W, *c*
219 Vacant
223 Andrew J, *c*
224 Delaney G W, *c*
225 Davis Malinda, *c*
226 Blalock J H, *c*
228 Epps Wm J, *c*
229 Watts A W, *c*
231 Smith Anna, *c*
235 Blount Lewis, *c*
237 Palmer J W, *c*
238 Spratling H, *c*
240 Polk J, *c*
241 Flemister S, *c*
242 Williams D, *c*
Maple intersects.
244 Holliday J, *c*
248 Poor Rev S E, *c*
250 Vacant
252 Spivey M, *c*
254 Henry T J, *c*
262 Minter Wallace, *c*
Tatnall ends.
Vine commences.
Atlanta University
Sunset ave intersects
361 Lindsey E, *c*
363 Roberts Lee
369 Gale C J
Granger commences.
403 Vacant
405 Johnson Henry, *c*
407 Hollin Mattie, *c*
413 Gibson Benjamin, *c*
Chestnut intersects.
423 Mt Calvary Bap Ch, *c*
425 McLendon Charles, *c*
437 Rogers Allen, *c*
441 Hero Amanda, *c*
449 Daniel Peter, *c*
Jeptha commences.
455 Boddy Guy, *c*
457 Vacant
466 Hammond Allen
Taliaferro commences.
Leach intersects.
472 Harwell J H
484 Baker D J
488 Cates W T

HUNTER ALLEY, between W. Hunter and W. Mitchell, Ward 1.

INMAN AVE, from Calhoun w to Fort, 1 n of Linden.

V. H. KRIEGSHABER,
RAILWAY & BUILDING SUPPLIES.
Windsor Asbestos Cement Plaster, Asbestos Roof and Pipe Coverings, Sewer Pipe, Fire Brick, Etc.
Telephone 535. No. 8 N. FORSYTH

W. S. McNEAL'S WALL PAPER DEPARTMENT CARRIES LARGE STOCK WALL PAPERS 114 & 116 Whitehall Street.

Freyer & Bradley Music Co. 63 Peachtree Street.
WILCOX & WHITE, AND NEEDHAM ORGANS.
STEINWAY & SONS' KRANICH & BACH'S NEW ENGLAND PIANOS.

PLUMBING, STEPHENSON & YARBROUGH, 18 E. Hunter St.

VIENNA STEAM PRETZEL, BREAD and CAKE BAKERY, 127 W. Peters. Telephone 555.

BLIEM & LEYH.

FINE LIQUORS for FAMILY TRADE + BLUTHENTHAL & BICKART. **B. & B.** 44, 46 and 48 Marietta St. Tel. 378.

IRA, from Hood s to limits, 1 w of Windsor, Ward 2.
12½ Adams Frank, *c*
13 Ellis Crawford, *c*
15 Rollins Charles, *c*
17 Vacant
18 Vacant
34 Edmund Amanda, *c*
38 Dunningham I, *c*
40 Bush D
86 Tunison G H, *c*
90 Chambers J E
94 Weekley L E
95 Shropshire E F
96 Rice A
99 Sterchi J F
100 Jordan G P
103 Clark J T
104 Williams King, *c*
105 Sanders Georgia, *c*
107 Wright Turner, *c*
110–112 Blount A, *c*
111 Hemperly J S
113 Mims Hattie, *c*
115 Marsh G, *c*
116 Logan Ann, *c*
120 Carter Charity, *c*
121 Farris W A
122 Salmons Francis
123 Gibson C
124 Strong Jane, *c*
125 Ellison I A
126 Strong J, *c*
127 Smith F, *c*
128 Fears Jane, *c*
White George, *c*
129 McGuire M, *c*
130 Thomas H *c*

At The **Candy Kitchen**
You will find a splendid line of Candies, made fresh every day.
GEO. GARROW,
100 Whitehall Street.

The Choicest and Finest Brands —OF— **Old Oscar Pepper, Old Crow Whiskies** and Choicest Wines and Brandies Direct Imported. —AT— **D. C. LOEB.** 11 and 13 Mitchell and 78 and 80 Broad Streets. Tel. 420.

131 Harris Brown, *c*
132 Wilson J, *c*
133 Kelley C, *c*
134 Hutcheson I, *c*
135-137 Riggins Amanda, *c*
136 Holbrooks Mary, *c*
138 Clark J T
140 Christian Lizzie, *c*
146 Redden Henry, *c*
150 Vacant
151 Vacant
153 Wells Lee L
154 Vacant
155 Vacant
156 Walker B T
157 Temple J W
161 Ward R H
165 Waddell Wm A
164-166 Childs George, *c*
169 Brooks Ed T, *c*
173 Betts Henry, *c*
174 Vacant
175 Rucker Amos, *c*
176 Vacant
177 Pates Claracy, *c*
179 Brooks Mrs Carrie
181 Hinton James C
183 Flournoy Wm A
184 Turner Thos
185 Leak Madison D
187 Rucker Maria, *c*
188 Hollingsworth Wm N
189 Rucker Isaac, *c*
190 Lakin Ed
191 Jackson Winket
192 Landrum Wm A
194 Stewart David
196 Smith D N

GEO. H. HOLLIDAY LUMBER CO. OFFICE AND FACTORY: 180 PETERS STREET. Hardwood Interior Finish, Mantels and Mouldings. Tel. 508.

Southern Bureau of Information and Employment 70½ PEACHTREE STREET. If you have a business to sell or want to find something that you can make money out of, call or write us.

PICTURE FRAMES Made to Order. { **H. W. YARBROUGH,** 40½ PEACHTREE, COR. WALTON ST.

A. L. DELKIN & CO.
JEWELERS,
Wholesale and Retail.
LARGEST STOCK, LOWEST PRICES.
69 WHITEHALL ST.

IRA—Continued
197 Oxford J S
200 Johnson Dan, *c*
207 Vacant
209 Vacant
211 Pickerel Mrs Leonard
216 Howard Abbie
222 George Cary F
Nesbit James
224 Vacant
226 Hardin Arthur M
Cregar Wm
230 Vacant
234 Merick Jerry, *c*
238 Smith Ella
313 Thomas Richard, *c*
321 Vacant
327 Vacant
329 Hall Griffin
349 Alexander Mont
355 Graden James H
357 Hestikin Marion
363 Zellers Jack, *c*
367 Vacant
373 White Louis, *c*
377 Bowman Wylie, *c*

IRWIN, from Fort e to limits, 1 n of Wheat, Ward 4.
3 Willis John, *c*
9 Mapp M, *c*
14 Vacant
21 Peel David G
23 Walker W F
35 Baldwin L D
Hilliard intersects.
40 Dickerd D
44 Hart F W
54 Phelps W H H
55 Sheldon W B
57 West J C
62 Moore J L
66 Bradwell S D
67 Hunt J A
Jackson intersects.
94 Vacant
98 Northington C N
104 Swann S
106 Wilson E B
110 Watson R F
114 Hill W P
Boulevard intersects.
Prim Bap Church
141 Glenn Aaron, *c*
147 Glass R, *c*
Hogue intersects.
152 Parks D, *c*
157 McGee C
160 Holmes G M, *c*
161 Heard H, *c*
162 Austin W H, *c*
163 Finch A W
164 Freeman H, *c*
165 Taylor G, *c*
169 Hightower J, *c*
171 Jones E, *c*
172 Huguley C, *c*
173 Walker M, *c*
174 Jones R, *c*
175 Williams M, *c*
176 Lewis P, *c*
Howell intersects.
183 Simpson A, *c*
185 Lines E, *c*
189 Thompson P W, *c*
191 Bryant J, *c*

Wall Paper and Decorations.
MONCRIEF & CO.
Telephone 402.
8 South Broad St.

Jack's Bread is the Best

FULTON LUMBER CO. Office and Factory Cor Mitchell and Mangum Sts. } Mantels, Front Doors, Veranda and Stair Work, Builders' Hardware. Sash, Doors and Blinds. Glass, Putty, Etc.

ATLANTA WIRE AND IRON WORKS CO.
Bank and Office Railing, Window Guards and Elevator Enclosures.

M. B. TORBETT & CO. Successors to Torbett & McCandless. No. 22 Kimball House, Decatur St. } Fire, Life, Accident, and Plate Glass Insurance Agents. State Agents for Georgia and Alabama, Caligraph Writing Machines. TELEPHONE 72.

IRWIN—Continued
193 Gordon H, *c*
201 Bryan G, *c*
Bradley ends.
205 Dallas H, *c*
207 Stannard C, *c*
211 Smith T, *c*
213 Mason N, *c*
214 Lowry Salina, *c*
215 Pollard Mrs Mary
218 Mewborn A B
219 Sampler C W
220 Cameron J, *c*
221 Von Dereau F J
222 Stanford E, *c*
223 Ragland T J
Randolph intersects.
226 Lofton J, *c*
230 Elleby A, *c*
232 Williams P, *c*
236 Pope F, *c*
238 Birch E, *c*
239 Perkins H, *c*
240 Bradley E, *c*
243 West J, *c*
244 Pratt C, *c*
245 Pool S, *c*
248 Anderson A, *c*
255 Read L, *c*
261 Coker R M
268 McGraw T, *c*
270 Calhoun C, *c*
272 Birch E, *c*
276 Jeter R, *c*

ISWALD, from S Boulevard east, near Fulton Couney Cotton Mills.

W. P. PATTILLO, Agent, Gate City National Bank Building. } DIVIDENDS FOR PAST EIGHT YEARS TO POLICY HOLDERS HAVE AVERAGED 66 PER CENT. SOUTHERN MUTUAL INSURANCE CO., ATHENS, GA. ASSETS OVER $1,000,000. BUSINESS CONFINED TO GEORGIA.

PLUMBING.
S. A. ALBRIGHT,
8 West Wall St.
Telephone 373.
Centennial Building.

Artists' Materials.
Largest Assortment and Lowest Prices in City
AT
TRIPOD PAINT CO.,
56-58 Marietta Street.

10 Cain A T
Williams John
12 Buice C
14 Acree W M
16 Ingram Mrs Mary
17 Gerald Mrs S A
22 Williams J C

IVY, from Decatur n e to Wheat, then n to Peachtree, 1 w of Courtland ave, Ward 6.
3½ Beadle S, *c*
7 Harper Ida, *c*
9-11 Amos A G
10 Atl Shirt Mfg Co
12 Palace Barber Shop
13 Cargile Z B & Co, *c*
14 Graves & Cuthbert, *c*
15 Thurman J T & J M
16 Vacant
17 Lassiter A, *c*
18 Mann Bros
19-21 Ryan J M, *c*
20 Cargile M, *c*
22 Alexander Junius, *c*
Exchange Place ends.
23 Butts —
24 Alexander H H
25 Locke E
27 Reed H, *c*
29 Lockridge & Harrison
29½ Horton H, *c*
31 Adair J T & Son
33 Bell W S
35 General Electric Co.
35½ Times, The
37 Herren & Saxby
Gilmer commences.

ANDERSON HOWARD { REAL ESTATE AGENT. Room 39 & 40 Fitten Bd'g. Tele Elevator. COR. BROAD & MARIETTA STREETS

SHIRTS, COLLARS AND CUFFS BEAUTIFULLY DONE.
EXCELSIOR STEAM LAUNDRY,
58 Decatur Street.

MITCHELL & PARKER 383 MARIETTA ST. Telephone 332. LUMBER DEALERS

EISEMAN BROS.
ONE PRICE
CLOTHIERS & FURNISHERS,
Nos. 15 and 17 Whitehall St.

IVY—Continued
40 Marcus Henrietta
41 Allen L, *c*
Edgewood ave intersects.
54 Vacant
59 Fourcher J
65 Shelnut L A
65-67-69-71 Frankl Pub House
66 Norris F J
70 Muirhead J
77 Downs Mrs M A
Wheat intersects.
80 Rowe Mrs C
84 Knabe G A
88 Sharp W L
89 Healey T G
92 Howell A
96 Hillmuth C
97 Peck J C
98 Albermarle House
102 Meriam F B
103 Wiley J
106 Jeffcoat J G
107 Tolbert J J
110 Dunwoody John
111 Jones Z C
Houston intersects.
127 Pattillo H
129 Lazarus E W
130 DeLoach A A
131 Cook Mrs Belle A
134 Vacant
135 Blount Mrs S V
136 Harman C E
141 Taylor J T
147 Brockhan A D
Ellis intersects.
162 Moyers J M
166 Wingate O
167 Speer J P
168 Anderson J H
170 Vacant
172 Hoyle W E
173 Gregory D W
174 Pugh E R
175 Hoyle L W
176 Lowe A J
177 Tripp R P
179 Graham J M
181 Hill J M
182 Barrow H V
183 Jackson T C
185 Cohen Miss M
Cain intersects.
187 Tice B K
189 Glover M C
191 Lovejoy H
192 Vacant
196 Wynne J F
197 Dupre C W
Ivy Street School
200 Conklin T A
206 Gray J M
207 Cherry Mrs M G
Harris intersects.
211 Spilman J H
213 Hutchins P R
215 Westmoreland P C
221 Barnett J, *c*
226 Holmes J W
230 Hope G M
235 Nash J Van Holt
236 Mitchell R C
240 Blodgett E F
Baker intersects.
246 Wheeler W W

DIXIE BAKING POWDER.
Food prepared with this powder is always light, sweet, delicious and wholesome, hot or cold.
DIXIE BAKING POWDER CO.
116½ and 118 Peachtree St., Atlanta, Ga.

SEALS STENCILS
ATLANTA STAMP & STENCIL WORKS, 31 S. Broad St. (Old No. 57.) Telephone 519.

MILLINERY ALL THE LATEST NOVELTIES. MISS MARY RYAN. 45 WHITEHALL ST.

SOUTHERN FURNITURE CO. BEDSTEADS ATLANTA

LIFE INSURANCE The best policy contract, Large annual dividends. The MUTUAL BENEFIT LIFE INSURANCE CO., of Newark, N. J. Assets over Fifty Million Dollars. CLARENCE ANGIER, State Agent, 23 1-2 Whitehall St.

SOUTHERN MUTUAL Building & Loan Ass'n. Office cor. PRYOR & DECATUR STS. DIRECTORS—Henry L. Atwater, A. J. Orme, Wm. C. Hale, W. D. Ellis, L. J. Laird, R. M. Farrar, Wm. A. Wright, H. C. Wright and W. B. Burroughs.

IVY—Continued
248 Lewis C H
250 D'Amor C J
251 Amorous M F
252 Darby Mrs M K
255 Ross J T
256 Williams D E
257 Meyer S
260 Larned W S
263 Carter G N
265 Oliver John
267 Harper Mrs S F
269 Robins E
270 Kiser A J
273 Sindall Mrs L
279 Fletcher A A
289 Hill A W

JACKSON, from Chamberlin n to limits, 1 w of Boulevard, Ward 4.
Edgewood ave intersects.
Wheat intersects.
Mashburn Calvin
Old Wheat intersects.
85 Haden Louise, *c*
Irwin intersects.
102 Askew L H
106 Ripley L D
109 Ripley T J
111 Jeter W L
114 Dimmick W
118 Keeling W J
125 Morris S A
Houston intersects.
130 Miller John A
142 Slaton W M
Cain intersects.

Office, 37 Marietta Street, Atlanta, Ga.
Telephone 118.
Moving a pleasure by getting
Read's Transfer.
If you are going to break up housekeeping, give us your key and we will take charge of your goods, pack and store them; or get freight rates and ship to any point.

The Dresden,
Rochester Lamps, Library Lamps, Fancy Lamps, Chandeliers,
Burners, Chimneys and Wicks of every style.
37 Whitehall St. and 30 S. Broad St.

147 Stephens J
166 Smith W D
170 Lewis H
171 Brownrigg C M
178 Everett G B
179 Read Mrs M A
182 Nealon T
186 Murphey C E
187 Mueller L A
Highland ave intersects.
197 Beecher R P
198 Merchant J R
201 Wood A A
205 Bourne R W
211 Richardson A
217 Emmons W J
Forrest ave ends.
230 Kingsbery E
240 McMillan J H
East ave commences.
248 Lewis T S
263 Wallace J M
271 Furlow C T
280 Reynolds W L
Rice commences.
310 Atkinson C D
319 Reinhardt A M
Currier ends.
328 Curtis J A
334 Brewster G S
Angier ave intersects.
342 Redwine J B
361 Cochrane W A
372 Osborn W A
Pine ends.
379 Erwin H C
382 Vacant
387 Bealer Mrs E J W

"THE BUFFET" "ONLY THE BEST OF EVERYTHING." Supplies Families With Fine Whiskeys. 1 Whitehall St. Telephone 325

R. F. HARTFORD Consulting Engineer. 843 EQUITABLE BUILDING.

MITCHELL & PARKER 383 MARIETTA ST. Telephone 332. LUMBER DEALERS

EISEMAN BROS.
ONE PRICE
CLOTHIERS & FURNISHERS,
Nos. 15 and 17 Whitehall St.

IVY—Continued
40 Marcus Henrietta
41 Allen L, *c*
Edgewood ave intersects.
54 Vacant
59 Fourcher J
65 Shelnut L A
65-67-69-71 Frankl Pub House
66 Norris F J
70 Muirhead J
77 Downs Mrs M A
Wheat intersects.
80 Rowe Mrs C
84 Knabe G A
88 Sharp W L
89 Healey T G
92 Howell A
96 Hillmuth C
97 Peck J C
98 Albermarle House
102 Meriam F B
103 Wiley J
106 Jeffcoat J G
107 Tolbert J J
110 Dunwoody John
111 Jones Z C
Houston intersects.
127 Pattillo H
129 Lazarus E W
130 DeLoach A A
131 Cook Mrs Belle A
134 Vacant
135 Blount Mrs S V
136 Harman C E
141 Taylor J T
147 Brockhan A D
Ellis intersects.
162 Moyers J M
166 Wingate O
167 Speer J P
168 Anderson J H
170 Vacant
172 Hoyle W E
173 Gregory D W
174 Pugh E R
175 Hoyle L W
176 Lowe A J
177 Tripp R P
179 Graham J M
181 Hill J M
182 Barrow H V
183 Jackson T C
185 Cohen Miss M
Cain intersects.
187 Tice B K
189 Glover M C
191 Lovejoy H
192 Vacant
196 Wynne J F
197 Dupre C W
Ivy Street School
200 Conklin T A
206 Gray J M
207 Cherry Mrs M G
Harris intersects.
211 Spilman J H
213 Hutchins P R
215 Westmoreland P C
221 Barnett J, *c*
226 Holmes J W
230 Hope G M
235 Nash J Van Holt
236 Mitchell R C
240 Blodgett E F
Baker intersects.
246 Wheeler W W

DIXIE BAKING POWDER.
Food prepared with this powder is always light, sweet, delicious and wholesome, hot or cold.
DIXIE BAKING POWDER CO.
116½ and 118 Peachtree St., Atlanta, Ga.

SEALS STENCILS
ATLANTA STAMP & STENCIL WORKS,
31 S. Broad St. (Old No. 57.) Telephone 519.

MILLINERY { ALL THE LATEST NOVELTIES. } MISS MARY RYAN. 45 WHITEHALL ST.

LIFE INSURANCE The best policy contract, Large annual dividends. The MUTUAL BENEFIT LIFE INSURANCE CO., of Newark, N. J. Assets over Fifty Million Dollars. CLARENCE ANGIER, State Agent, 22 1-2 Whitehall St.

SOUTHERN MUTUAL Building & Loan Ass'n. Office cor. PRYOR & DECATUR STS. } DIRECTORS—Henry L. Atwater, A. J. Orme, Wm. C. Hale, W. D. Ellis, L. J. Laird, R. M. Farrar, Wm. A. Wright, H. C. Wright and W. B. Burroughs.

IVY—Continued
248 Lewis C H
250 D'Amor C J
251 Amorous M F
252 Darby Mrs M K
255 Ross J T
256 Williams D E
257 Meyer S
260 Larned W S
263 Carter G N
265 Oliver John
267 Harper Mrs S F
269 Robins E
270 Kiser A J
273 Sindall Mrs L
279 Fletcher A A
289 Hill A W

JACKSON, from Chamberlin n to limits, 1 w of Boulevard, Ward 4.
Edgewood ave intersects.
Wheat intersects.
Mashburn Calvin
Old Wheat intersects.
85 Haden Louise, *c*
Irwin intersects.
102 Askew L H
106 Ripley L D
109 Ripley T J
111 Jeter W L
114 Dimmick W
118 Keeling W J
125 Morris S A
Houston intersects.
130 Miller John A
142 Slaton W M
Cain intersects.

SOUTHERN FURNITURE CO. BEDSTEADS ATLANTA

Office, 37 Marietta Street, Atlanta, Ga.
Telephone 118.
Moving a pleasure by getting
Read's Transfer.
If you are going to break up housekeeping, give us your key and we will take charge of your goods, pack and store them; or get freight rates and ship to any point.

The Dresden,
Rochester Lamps, Library Lamps, Fancy Lamps, Chandeliers,
Burners, Chimneys and Wicks of every style.
37 Whitehall St. and 30 S. Broad St.

147 Stephens J
166 Smith W D
170 Lewis H
171 Brownrigg C M
178 Everett G B
179 Read Mrs M A
182 Nealon T
186 Murphey C E
187 Mueller L A
Highland ave intersects.
197 Beecher R P
198 Merchant J R
201 Wood A A
205 Bourne R W
211 Richardson A
217 Emmons W J
Forrest ave ends.
230 Kingsbery E
240 McMillan J H
East ave commences.
248 Lewis T S
263 Wallace J M
271 Furlow C T
280 Reynolds W L
Rice commences.
310 Atkinson C D
319 Reinhardt A M
Currier ends.
328 Curtis J A
334 Brewster G S
Angier ave intersects.
342 Redwine J B
361 Cochrane W A
372 Osborn W A
Pine ends.
379 Erwin H C
382 Vacant
387 Bealer Mrs E J W

"THE BUFFET" { "ONLY THE BEST OF EVERYTHING." Supplies Families With Fine Whiskeys. } 1 Whitehall St.—Telephone 325

R. F. HARTFORD { Consulting Engineer. 843 EQUITABLE BUILDING.

MONCRIEF, DOWMAN & CO. { GIVE SPECIAL ATTENTION TO Hot Air Furnaces And Fireplace Heaters. } 39½ S. BROAD.

THE BROWN & KING SUPPLY CO. | Mill Supplies MACHINERY and TOOLS. Wrought Iron Pipe, Fittings and Brass Goods. 47 AND 49 S. BROAD ST.

JACKSON—Continued
398 Allen W R
410 Vickery W H
412 Elliott A R
413 Vacant
Summit ave ends.
470 Scott T F
476 Knight L L
488 Yarbrough M J
Abernathy S E

JACKSON (Bellwood), from North ave s, 1 e of Chestnut.
5 Pew D, *c*
9 Vacant
12 Vacant
14 Vacant
15 Fanning G B
18 Martin M
19 Pulliam C

JACKSON ALLEY, now called Hammock Place.

JAIL ALLEY, See Craven's alley.

JAMES, from Peachtree n w to Cain, 1 n e of Luckie, divides Wards 5 and 6.

JAMES, from w end of Whitehall s to Glenn, West End.

JEANNETTE, from W Peters s e to Central R R, 1 s of Fair, Ward 1.
13 Wilson Mrs M L
17 Klatt A W
20 Callaway J E
23 Schrank F
26 Thompson H A

JEFFERSON, from Pearl e to Lee, 2 n of e Fair.
14 Butler W O
15 Ragsdale J E
16 Ellis W H
19 Roberts E
23 Ellis Mrs M S
45 McMakin Mrs S E
49 Vacant
53 Vacant

JENKINS, from Courtland ave s e to Pratt, 1 n e of Gilmer, Wards 4 and 6.
42 Wilson S, *c*
46 Wilson M M
47 Gross J
49 Rabinovitz F
53 McKenzie S
60 Atl Medical College
Butler intersects.
70 Wilson B, *c*
72 Whitfield P, *c*
75 Harris S
76 Gault Mad Willie
79 Hirsowitz —
80 King W W
83 Allen A A
86 Vacant
87 Hinkle E
Grady Hospital
91 Sheppard J H, *c*

STEAM COAL. M. G. WHITLOCK & CO. Sole Agents for MINGO STEAM COAL. 256 MARIETTA ST. Telephone 1415.

ATLANTA TRUST AND BANKING COMPANY COR. PRYOR AND ALABAMA STREETS

JOS. N. MOODY, FIRE INSURANCE. 20 GATE CITY BANK.

W. E. HOYLE, 41 W. Mitchell St., CAHABA COAL.

Lumber, Laths, Shingles MOULDINGS, ETC. 14½ SOUTH BROAD ST. GRESS LUMBER CO.

M. B. TORBETT & CO. Successors to Torbett & McCandless, No. 22 Kimball House, Decatur St. } Fire, Life, Accident, and Plate Glass Insurance Agents. State Agents for Georgia and Alabama, Caligraph Writing Machines. TELEPHONE 72.

JENNINGS' ALLEY, from Rawson n to Woodward ave, 1 e of Fraser, Ward 3.

JEPTHA, from W Hunter s to Beckwith, 1 w of Chestnut, Ward 1.
18 Bell T, *c*
20 Vacant
38 Mays R M, *c*

JETT, from Lambert west, 1 s of Kennedy.
5 Edwards J M, *c*
7 McBride R, *c*
58 Casey Jesse H
59 Sheets S E
60 Vacant
62 Vacant
64 Vacant
66 Vacant
68 Atkinson R H
72 Newton D
84 Vacant
86 Johnson —
92 Craven A J

JOHN, from W & A R R west 5 n of Simpson, Ward 5,
W & A R R intersects.
E T V & G R R intersects.
24 Alexander Henry, *c*
26 Howard Mattie, *c*
28 Jackson Alex, *c*
30 Wright Mary, *c*
32 Foster Hester, *c*
34 Scott Ella, *c*
36 Boddie Lucy, *c*

PIM & TAYLOR —CONTRACTORS IN— Raising and Moving Buildings, Brick or Frame Buildings Handled with Perfect Safety. Special Facilities for Moving Heavy Articles. Telephone 344. 21½ E. Alabama.

38 Dennis Hattie, *c*
40 Evans J, *c*
42 Brown Rebecca, *c*
Mangum intersects.
97 Heard E
99 Brantley W, *c*
Gray intersects.
101 Russell Berry, *c*
285 Cunningham J F
289 Perferson N D
296 Foster W
Sunset ave intersects.
McKinley J
316 Perdue Mary, *c*
319 Lumpkin J

JOHNSON, from W & A R R w to Lambert, 3 n of Simpson, Ward 5.
1 Matthews Lizzie
2 Vacant
3 Smith Sarah, *c*
5 Armistead W J
6 Cochran A, *c*
9 Bailey Lizzie, *c*
10 Green Nancy, *c*
12 Persall Alfred, *c*
13 Truitt Lela, *c*
14 Treadwell A, *c*
15 Finley Jack, *c*
20 Scott Ellen, *c*
22 Hardeman H, *c*
23 Vacant
24 Phillips Marian
25 Vacant
26 Smith R, *c*
29 Asberry T, *c*
30 Harbin C

MEMPH STOVE CO. 98 WHITEHALL STREET. See Page 57.

GOLDEN TRANSFER CO. { Moves Iron Safes, Heavy Machinery, Freight, Etc. 1, 2 and 4 horse Drays. Only Safe Moving Wagon in the City. Office W. & A. R. R. Depot. Phone 472. John J. Kelley, Manager.

Hunnicutt & Bellingrath Co., 52 and 54 Peachtree Street. { Marbleized Iron, Slate and Hardwood Mantels, Grates, Cooking and Heating Stoves and RANGES

G. McD. NATHAN REAL ESTATE AND LOANS, 18 Wall Street, Kimball House.

M. J. REEDER,
Manufacturer of
Homemade Saddles & Harness.
60 SOUTH BROAD ST., ATLANTA, GA

JOHNSON—Continued
37 Rivers W, *c*
Mangum intersects.
38 Lumpkin F, *c*
39 Hurtsfield L, *c*
40 Calhoun Mary, *c*
41 Sanders A, *c*
46 Brown Jerry, *c*
47 Sasseen A, *c*
51 Cates Sallie, *c*
52 Arnold Joseph, *c*
53 Hinton Filmore, *c*
55 Strickland A, *c*
57 Love Lizzie, *c*
58 Pickens J, *c*
62 Jenkins J, *c*
68 Boyd P, *c*
Gray intersects.

JOHNSON AVE, from Boulevard e to limits, 1 n of Houston, Ward 4.
18 Gaines R C
22 Spratt W T
25 Douglass A S
26 Jones T W
29 Mickelberry W N
30 Mercer J L
33 Morgan W A
34 Lumpkin A L
42 Dewberry B F
46 Wright W A
Howell intersects.
55 Foote C L
59 Vaughn K
63 Taylor J T
64 Jester S H
71 Watson W
75 Dodds M W
76 Rasbury J C
79 Osborne E O
83 Daniel Q, *c*
84 Bond H, *c*
85 Johnson J, *c*
86 Walker G, *c*

JOINER, from Central R R to W Peters, Ward 1.
Stevens J M
Gate City Excelsior Co

JONES, from Rankine n to Morrison, 1 e of Boulevard.

JONES, changed to Woodward ave.

JONES ALLEY, from Smith e to Beard, 1 n of Richardson.

JONES ALLEY, from W Hunter to Magnolia, 1 e of Mangum, Ward 1.

JONES AVE, from Marietta w to Lambert, 1 n of Simpson, Ward 5.
W. & A. R. R. intersects.
E. T., V. & G. R. R. intersects.
Elliott intersects.
15 Yarbrough S S
23 Buzbee W T
26 Laird R W
30 West Mrs H T
Third Baptist Church
35 Curbow L
36 McKeown T J

V. H. KRIEGSHABER,
Cement, LOUISVILLE, PORTLAND.
Best Brands, Lowest Prices,
Telephone 535. No. 8 N. FORTYTH.

W. S. McNEAL'S PAINT AND GLASS STORES,
114 & 116 Whitehall Street,
Sells Lubricating and Machine Oils.

Freyer & Bradley Music Co., 63 Peachtree, Representing STEINWAY & SONS, KRANICH & BACH, NEW ENGLAND Pianos, WILCOX & WHITE AND NEEDHAM Organs.

GAS FIXTURES { STEPHENSON & YARBROUGH, 18 E. HUNTER STREET.

B. & B. { Fine Whiskies 44, 46 and 48 MARIETTA STREET, ATLANTA. Telephone 378.

JONES AVE—Continued
37 Gilbert T J
39 Vacant
41 Butler R J
42 Letherwood W M
43 West Mrs S A
47 Withers Mrs M A
48 Grigg C J
50 Dawson J W
Mangum intersects.
52 Lyon John A
54 Lyon J A
55 Mitchell Rev A H
58 Awtrey M F
61 Baird J C
62 Mitchell L
63 Payne J P
64 Morgan Mrs S F
66 Vacant
67 Jett A W
68 Ford Mrs Willie
71 Haynes C J
74 Spinks W A
75 Elliott S A
77 Tibbs W C
78 Jett J B
80 Vacant
81 Smith B F
82 Morgan T G
83 Smith Mrs B F
Gray intersects.
87 Smith Jesse
92 Reese —, *c*
95 Roper J P T
96 Henika J
99 Brooks Mrs Isabella
100 Cooper J T
101 Humphreys N N

The Candy Kitchen.
FINE BONBONS
And Home Made French Candies.
GARROW'S, 100 Whitehall Street.

STEAM PRETZELS. FRESH BREAD AND CAKES, BLIEM & LEYH, 127 W. Peters. Tel. 558.

D. C. LOEB,
—WHOLESALE—
Whiskey, Wines & Cigars
11 and 13 Mitchell and 78 and 80 Broad Streets.
Telephone 420.

103 Barker D W
104 Hall Berryman
105 Steele Emmett
108 Squires J M
Davis intersects.
111 Hartsfield J B
115 Banks M G
119 Howard T J
123 Brown B M
Edwards intersects.
127 Weir S D
128 Turnage J W
131 Sisson J D
132 Winn W H
133 Waters H T
137 Barnwell J M
138 Curbow L

JUNIPER, from North ave n beyond limits 1 e of Peachtree, Ward 6.

KELLY, from Fair s to Clarke, 1 e of Connally, Ward 3.
14 Minor T A
16 McWaters R S
18 Hagan J T
24 Marbut S P
26 Herren J S
29 Galceran M P
Woodward ave intersects.
37 Baughan B F
39 Yekel Henry
40 Vacant
42 Hunt Mrs M E
46 Coleman J I
48 Heaton J W
52 Sears N S

GEO. H. HOLLIDAY LUMBER CO. { OFFICE AND FACTORY, 180 PETERS STREET. Sash, Door, Blinds, Window and Door Frames. Wholesale Dealers and Shippers of Lumber. Telephone 508.

Southern Bureau of Information and Employment { Assists in the securing of partners and the buying and selling of all kinds of legitimate businesses.
70½ PEACHTREE STREET.

PICTURE FRAMES Made to Order. { H. W. YARBROUGH, 40½ PEACHTREE, COR. WALTON ST.

A. L. DELKIN & CO.
JEWELERS,
Wholesale and Retail.
LARGEST STOCK, LOWEST PRICES.
69 WHITEHALL ST.

KELLY—Continued
54 Brown W C
55 Webb J T
56 Vacant
58 Blassingame O H
59 Hunt Mrs M E
61 Gant A L, *c*
63 Thomas Isaac, *c*
74 Walker R
79 Webb Mrs R L
84 Gifford De V
88 Russell A W
92 Bridwell M L
94 Weimer Louis A
96 Jordan E H
100 Meade DeW C
101 Nolan W T
113 Hubert C E

KENNEDY, from Gray w to limits, 6 n of Simpson, Ward 5.
8 Worley H A
9 Worley M V
10 Tate Joseph, *c*
15 Swan J T
16 Allen Mrs L E
Strong intersects.
Lambert intersects.
Green's Chapel
94 Vacant
111 Vacant
115 Nance J S

KENNESAW ALLEY, from Roach e to Chapel, 1 s of W Fair, Ward 1.

KENNY'S ALLEY, from Pryor to Loyd, 1 e of Alabama.

KIMBALL, from Peachtree w 1 n of North ave, Ward 6.
4 Gramling T A
12 Richardson E H
17 Morris James Allen
22 Jacob M A
23 Youngblood A P
29 Bell T H
36 Kingsbery Joseph
Spring intersects.
Williams intersects.
Cherry intersects.
192 Byers W L
197 Poss E L
199 Thornton W E
200 Bates J F
203 South A

KING, from Georgia R R s to Jones, 1 e of Martin, Ward 3.
2-12 Sou Furniture Co
Sou Spring Bed Co
Atlanta Machine Wks
20 Lynn W T
24 Crossley V
Hunter intersects.
33 McCandless & Bro
38 Boone E H
39 Sizemore J P
40 Vacant
44 King W A
Fair intersects.
54 Cannon G F
59 Thomas J K
60 Flemister M, *c*

Wall Paper and Decorations.
MONCRIEF & CO.
Telephone 402.
8 South Broad St.

Jack's Bread is the Best

FULTON LUMBER CO. { Office, Factory and Warehouse, Cor Mitchell & Mangum
Pulpits, Pew Ends, Newel Posts, Turned Balusters and Columns
NEW DESIGNS IN SCROLL AND TURNED WORK.

WIRE WINDOW GUARDS { Bank and Office Railing, Elevator Enclosures, Etc.
ATLANTA WIRE AND IRON WORKS CO.

ACCIDENT INSURANCE { Prompt and Liberal Settlements.
American Casualty Ins. Security Co. { M. B. TORBETT & CO. Successors to Torbett & McCandless, 22 KIMBALL HOUSE, DECATUR ST.

KING—Continued
61 Bussey S T
63 Webb O S
64 Grant T S
65 Brown B
67 Bradford Mrs S A
68 Isaac Henry, *c*
71 Thompson J R
75 Lovelace J E

KRIES, from Glenn s beyond limits, 1 w of Humphries.

KROG, formerly Wallis, from Decatur n, 2 east of R & D R R
9 Hayden Jesse, *c*
11 Harris David
13 Duke Angeline, *c*
17 Smith Albert, *c*
19 Jackson Henry
21 Franklin E A
25 Franklin M A
27 Brockman John T

KUHRT, from Humphries n e to McDaniel, 1 s of Chapel, Ward 1.

LAMBERT, from Simpson n to limits, 5 w of W & A R R Ward 5.
197 Johnson Lillie, *c*
209 Jackson T
223 Underwood W M
225-227 Shop W C
226-228 Swords L
230 Walker N

S. A. ALBRIGHT,
PRACTICAL
Plumber, Steam & Gas Fitter,
Telephone 373.
8 West Wall Street.

FIRE INSURANCE { W. P. PATTILLO, Agent, Gate City National Bank Building, Room No. 8. { Equitable Adjustments Prompt Settlement. Best Companies.

TRIPOD · PAINT · CO.,
MANUFACTURERS OF
READY MIXED PAINTS
Graining and Oil Colors,
White Lead, 1-Coat Carriage Paints, &c
Factory, 375 Decatur Street.
Office 56-58 Marietta Street.

LAMPKIN, from Jackson e bet Highland ave and Houston

LANE, from Georgia R R n to Edgewood ave, from which it is continued as Randolph

LARKIN, from Walker w, 1 s of Fair, Ward 1.
12 Cox J S
13 Williams H W
14 Yoran A D
16 Jones L F
17 Leonard Nettie
18 Edwards W W
22 Eason Simon J
Lowe's al commences.
25 Kicklighter Fred
28 Kelly Benjamin M
29 Jordan Charles W
32 George Jackson L
33 Johnson N T
36 Vaughn E L
37 Davis Andrew W
43 Foote Charles A
44 Booth Wm K
45 Green David E
49 Lockhart J H
50 Gammon E M
Chapel intersects.
54 Pittman Jackson G
56 Heard R A
61 O'Donnelly J
65 Lawrence J W
Green's Ferry ave commences.
67 Herndon J E
73 Nealey E D

ANDERSON HOWARD { REAL ESTATE AGENT Room 39 & 40 Fitten Bd'g. Tube Elevator. COR. BROAD & MARIETTA STREETS

Excelsior :: Steam :: Laundry
W. E. HANYE, Manager. Guarantees All Work to Give Satisfaction.

MITCHELL & PARKER { LUMBER DEALERS, 383 Marietta St.

EISEMAN BROS.
ONE PRICE
Clothiers and Tailors,
Nos. 15 and 17 Whitehall St.

LARKIN—Continued
77 Oliver C J
79 Fry J D
87 Milliner Anthony, *c*
88 Fambro J *c*
89 Davis G W, *c*
90 Davis G, *c*
92 Sanders G, *c*
94 Simmons C, *c*
95 Butler Edward, *c*
96 Marshall D, *c*
97 Mons E, *c*
100 Jones S, *c*
101 Spiles T, *c*
102 Little H R, *c*
103 Bender S, *c*
108 Spencer J M, *c*
110 Gordon M, *c*
111 Bently J *c*
112 Gordon L, *c*
113 Vacant
115 Walker T M
119 Thomas N, *c*
123 Pearson F, *c*
125 Few M, *c*
127 Brown B, *c*
131 Ratterree H
Latham commences.
146 Smith Jonas, *c*
150 Rachel Frank, *c*
153 Walker Lou, *c*
154 Singleton Robert, *c*
155 Traylor E, *c*
156 Hill Shradrick, *c*
157 Stinson J, *c*
159 Salsberry J, *c*
160 Vacant
161 Foster W, *c*
163 Breedlove Milus, *c*
166 Vacant
170 Vacant

LATHAM, from 144 Larkin south, 2 e of Roach, Ward 1.
3 Griffin Miss L
10 Nichols J
12 Singleton R, *c*
16 Williams R, *c*
20 Hogan B, *c*
22 Purifoy R A, *c*
24 Jenkins P, *c*
26 Peek A, *c*
28 Wilson H, *c*
29 Owens J, *c*
30 Echols M
31 Street W, *c*
32 Kimpscn L, *c*
33 Garmer A, *c*

LATIMER, from Luckie s w to W & A R R, Ward 5.
8 Vacant
9 Vacant
10 Harris J D
12 Vacant
13 Duckett I E
16 Nelms F C

LAWSHE, from Randolph e to R & D R R, 1 n of Rankine.

LAWSHE, from Green's Ferry ave, n, 1 w of Battle, Ward 1.
9 Vacant
13 Crawford Z, *c*
15 Tatum S, *c*

DIXIE BAKING POWDER.
This powder is made of the purest cream of tartar and soda, and contains no other drug or chemical.
DIXIE BAKING POWDER CO.
116½ and 118 Peachtree St., Atlanta, Ga.

ATLANTA STAMP & STENCIL WORKS, 31 S. BROAD STREET. Telephone 519.

HUMAN HAIR GOODS { The Latest Styles. } MISS MARY RYAN. 45 Whitehall St.

ACCIDENT INSURANCE Elevator Insurance, Insurance against Lawsuits, Fidelity Bonds issued. The EMPLOYERS' LIABILITY, of London, England. Assets over One Million Dollars.
CLARENCE ANGIER, Gen. Agt., 23 1-2 Whitehall St.

SOUTHERN MUTUAL BUILDING & LOAN ASS'N. OFFICE COR. PRYOR & DECATUR STS. { Why pay rent! when we will furnish Money to build a home on monthly payments but little greater?

LAWSHE—Continued
17 Beans E, *c*
19 Grant M, *c*
31 Wilder B, *c*
35 Word James
51 Vacant
Fair intersects.

LEACH, from W Hunter n, 1 w of Chestnut, Ward 1.
14 Crawford Richard, *c*
18 McLane Lee, *c*
22 Armour Jeff, *c*
24 Neal Nelson, *c*
26 McLane John, *c*
30 Williams Morgan, *c*
38 Bell Wm E, *c*
40 Martin Eugene M
57 Seale James M
58 Martin John F
Love Claudius G
61 McClarty Thomas J
62 Johnson D J
65 Appling Henry B

LEE, from eastern extremity of E Fair n to Ga R R, 1 e of Pearl.
20 Wells W A
26 Terry O T
30 Gunby Mrs T
36 Corrie A J
66 Marston J H
68 Bradberry I J
72 Jackson W, *c*
76 Vacant
78 Leslie A, *c*
86 Vacant

AMERICAN UPHOLSTERY CO. LOUNGES & PARLOR SUITS.

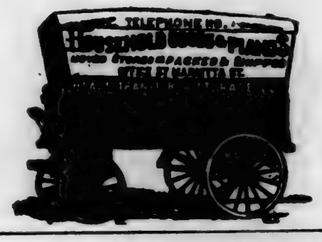

The Dresden,
Housefurnishing Goods, Baskets, Toys, Bird Cages, Dolls.
Largest Variety. Lowest Prices.
37 Whitehall St. and 30 S. Broad St.

LEE'S AVE, from State w to Curran, 1 s of Emmett, North Atlanta

LEMPKIN, from Houston n to Highland ave, 2 e of Randolph.
10 Toskey T
12 Mosely J A
25 Anderson J D
29 Howell Mrs Z

LEONARD, from W Peters n w to Green's Ferry ave, 1 w of Humphries, Ward 1.
3 Davies E A
9 Kemp H
11 Brazwell A
13 Bryant Wm
15 Vacant
17 Vacant
23 Trinity Home Mission
24 Kyle W C
25 Little W P
28 Vacant
Chapel intersects.
35 Jones G J
Ella commences.
51 Stewart E J
53 Lawrence J J
56 Jeans L
57 Stewart L
59 Ranscn N T
63 Chambers D N
65 Vacant
74 Fleming L J
77 Leonard St O Home
76-100 Spelman Seminary

L. MEYER & CO. { Sole Agents for the Celebrated Webster Cigars, Dealers Supplied. } 1 Whitehall Street—Telephone 325.

R. F. HARTFORD { Sanitary, Hydraulic, Mechanical and Electrical Engineer, 843 Equitable.

Moncrief, Dowman & Co —MANUFACTURERS— GALVANIZED IRON & COPPER CORNICES AND METAL SKYLIGHTS. 39½ S. BROAD ST.

THE BROWN & KING SUPPLY CO.
Leather and Rubber
BELTING,
Hose, Packing, &c.
47 and 49 S. Broad Street

LEONARD—Continued
Broomhead commences.
Culver intersects.
Henry intersects.

LESTER, near the western limits n of Hunter, and bet Vine and Arthur.

LIBERTY, from Humphries n e to Holland, 1 n of Chapel, Ward 1
10 Moody R, *c*
11 Yapp J A, *c*
14 Flynn G, *c*
15 Daniel G B
19 St Elme J M
20 Vaughn Charles, *c*
21 Lyle B
24 Presnell G W
32 Vacant

LINDEN, from W Peachtree e to Boulevard and w to Orme, Wards 4, 5 and 6, formerly Cox and Mayer st.
GOING EAST.
4 Patterson A B
16 Hutchison J A
Hutchison H G
17 Jones D G
20 Locke A H
21 Fitten J H
Peachtree intersects.
71 Thomas L W
72 Jones J
Courtland ave intersects.
78 Keely Max
Willow ends.
Piedmont ave intersects.
136 Crusselle Edward
140 Evans E M
142 McCall J K
147 Watts A, *c*
152 Stokes Fred, *c*
156 Long Wm, *c*
157 Pitts Luke, *c*
160 Benton N, *c*
168 Nunn N, *c*
172 Pullen W, *c*
176 Cuthbert T C
180 Loftis W P
Butler intersects.
208 Jones R P
215 Mashburn J H
217 Mewborn T W
224 Arberry J W
232 Long P M
236 Long G
240 Boggs F M
244 Barber H T
246 Alexander W G
248 Raezer J W
270 Winter M
272 Burdett J
Pearl intersects.
252 Long M
256 Duncan M M
260 Freeland C M
264 Burdett W J
GOING WEST.
Spring intersects.
Williams intersects.
74 Mosely Harriet, *c*
79 Dabner Wm, *c*
80 Graves Henry, *c*

LIME.
M. C. WHITLOCK & CO.
Sole Agents for
ALABASTER LIME.
256 MARIETTA ST.
Telephone 1415.

OPEN AN ACCOUNT { IN THE SAVINGS DEPARTMENT OF THE Atlanta Trust and Banking Co. } AND SAVE YOUR MONEY

JOS. N. MOODY, } FIRE INSURANCE. 20 GATE CITY BANK.

GRESS LUMBER CO. 14½ S. BROAD STREET, MANUFACTURERS OF LUMBER, LATHS, SHINGLES, Etc

ACCIDENT INSURANCE { American Casualty Ins. Security Co. } Prompt and Liberal Settlements. M. B. TORBETT & CO. Successors to Torbett & McCandless. 22 KIMBALL HOUSE, DECATUR ST.

W. E. HOYLE, { 41 W. Mitchell } DRY STOVE WOOD.

LINDEN—Continued
83 Cameron M, *c*
87 Winship Booker, *c*
90 Duncan K, *c*
92 Beck E, *c*
93 Wright H, *c*
94 Box J, *c*
95 Waggoner H, *c*
97 Brown Sarah, *c*
Orme intersects.

LINDEN ALLEY, from Orme e 1 s of Linden st.

LINDSAY, from North ave s to Kennedy, 1 w of Chestnut.

LITTLE, from Pryor to Hill, 3 s of Georgia ave, Ward 3.
85 Oldknow J W
89 Smith H N
148 Smith W L
149 Kempton Wm A V
Blackburn J C
169 Weaver C C
176 Chambers J P
178 Beadle J L
180 Vacant
182 Hall S J, *c*
183 Newman S G
184 Johnson, *c*
186 Hayes W M
189 Little H, *c*
190 Wright J, *c*
192 Johnson Chanie, *c*
194 Turner N, *c*
197 Jones V, *c*
201 Hill Wm H

MEMPH STOVE CO.
98 WHITEHALL STREET.
See Page 57.

PIM & TAYLOR
—CONTRACTORS IN—
Raising and Moving Buildings,
Brick or Frame Buildings Handled with Perfect Safety. Special Facilities for Moving Heavy Articles.
Telephone 344. 21½ E. Alabama.

208 Rosette W C, *c*
210 Jones L, *c*
212-214 Westmoreland Wm *c*
223 Leak J, *c*
229 Ford H, *c*
233 Williamson J P
239 Brand L C
249 Jones G W, *c*
281 Lackey Pinie, *c*
285 Vacant
287 Reynolds M, *c*
294 Shelley Ellen, *c*
309 Tanner B, *c*
315 Battle T, *c*
319 Morrow C, *c*
325 Slatter F
337 Pearson V F
341 Paris J A

LOGAN, from Martin e to Grant, 1 s of Woodward ave, Ward 3.
11 Kelly R F
13 Doster B H
14 Cone O F, *c*
17 Jepson J L
18 Colbert J, *c*
23 Ramsey J S
28 Washington George, *c*
29 Rogers H, *c*
30 Luster Millie, *c*
42 Solomon M, *c*
33 Peeples Emily, *c*
35 Evans J E, *c*
39 Whitaker F M, *c*
41 Storey Elizabeth, *c*
Werner commences.
45 Gutermuth Henry

GOLDEN TRANSFER CO. } Moves Iron Safes, Heavy Machinery, Freight, Etc. 1, 2 and 4 horse Drays. Only Safe Moving Wagon in the City. Office W. & A. R. R. Depot. 'Phone 472. John J. Kelley, Manager.

Hunnicutt & Bellingrath Co., 52 and 54 Peachtree Street. } Galvanized Iron Workers and Tin Roofers, Steam Fitters and PLUMBERS' SUPPLIES.

HAVE YOU ANY PROPERTY TO LIST? You cannot do better than to list it with G. McD. NATHAN REAL ESTATE AND LOANS 18 WALL STREET, KIMBALL HOUSE

Freyer & Bradley MUSIC CO., 63 Peachtree.

WILCOX & WHITE ORGANS.

M. J. REEDER, Dealer in Lap Robes, Horse Blankets, And WHIPS of all kinds. 60 SOUTH BROAD ST.

LOGAN—Continued
Connolly intersects.
Kelly intersects.
Hill intersects.
111 Hunt Rev W H
112 Clayton T A
115 Thomason J R
119 Smith M W
123 Carson J B
127 Britt J W
Broyles ends.
134 McWilliams T J
135 Dorsey W H S
138 Dodge J B
139 Murphey C P
142 Bieser J C
147 Wilson W A
148 Apperson J A
152 Powers A P

LOGAN'S ALLEY, from Houston n to Ellis, 1 w of Butler, Ward 6.

LONG VIEW AVE, from Ponce de Leon ave north, 1 east of Boulevard.

LOUISA, from Foundry n to Spencer, 1 w of Davis, Ward 5.

LOVE, from Pryor e to Hill, 2 s of Georgia ave, Ward 3.
100 Vacant
161 Hooks H E
165 Ray W H
195 Clemmonds J F
199 Vacant
201 Candler W H
203 Lindley N P
205 Vacant
209 Bennett M
215 Shockley E, *c*
243 Sparks Mrs F
245 Moore Mrs C I
254 McNeair M, *c*
256 Jones O, *c*
320 Jackson C, *c*

LOVEJOY, from Simpson n to North ave, 1 w of Orme, Ward 5.
12 Hampton W
16 Travis Daniel
Powers intersects.
22 Simpson N E
26 Davis J S, *c*
44 Cox M W
Alexander intersects.
Mills intersects.
63 Paden W, *c*
Hunnicutt intersects.
94 Hahman E F
99 Vacant
102 Doster H V
103 Nolan I W
104 Bickerstaff W T
106 Ansley J W
Pine intersects.
119 Morris L, *c*
123 Stokes Marshall, *c*
125 Hightower Freeman, *c*
127 Miles H
129 Vacant
133 Wilson J T
135 Reeves J M

V. H. KRIEGSHABER, RAILWAY & BUILDING SUPPLIES. Windsor Asbestos Cement Plaster, Asbestos Roof and Pipe Coverings, Sewer Pipe, Fire Brick, Etc. Telephone 535. No. 8 N. FORSYTH.

STEPHENSON & YARBROUGH, PLUMBING, STEAM AND GAS FITTING. 18 East Hunter Street.

W. S. McNEAL'S PAINT AND GLASS STORES, 114 & 116 Whitehall Street. PAINTERS' SUPPLIES.

B. & B. FINE WINES AND LIQUORS AT WHOLESALE AND RETAIL.

Try Bliem & Leyh's Pretzels for Dyspepsia, 127 W. Peters, Tel. 555

LOVEJOY—Continued
136 Sheehan M A
140 Kilpatrick J T
143 Knee Herman C
Merritt's ave intersects.
Linden intersects.
180 Jackson Ira *c*
182 Jones J
184 Brunt S, *c*
188 Thompson L, *c*
190 Holleman M, *c*
North ave intersects.

LOWE, from W Hunter n to Spencer, 1 w of Davis, Wards 1 aud 5.
32 Ruse Wm, *c*
34 Stallsworth Josie, *c*
36 Alexander S M, *c*
38 Vacant
40 Hill R
42 Hall Walter, *c*
44 Howard Patrick, *c*
46 Collier Thomas, *c*
50 Hinson W H
51 Kendrick Charles, *c*
53 Wright Thomas, *c*
54 Mercer Alfred, *c*
55 Vacant
56 Green John, *c*
57 Bailey James, *c*
58 Russell Aaron, *c*
60 Smith Wm, *c*
62 Beasley Thomas, *c*
Rhodes intersects.
66 Beck A M
68 Vacant
70 Daniel Wm
74 Hind Wm G

The Candy Kitchen. Try Garrow's Cocoanut Syrup, For Table Use. No. 100 WHITEHALL STREET.

D. C. LOEB, SOLE AGENT FOR The Celebrated Pabst Brewing Co.'s MILWAUKEE BEER. 11 and 13 Mitchell and 78 and 80 Broad Streets. Telephone 420.

78 Vacant
79 Vacant
80 Dennis V J
82 Vacant
83 Pace W J
84 Phillips W H
Magnolia intersects.
Rigdon commences.
109 Bryant Laura, *c*
Foundry intersects.
129 Crim W M
136 Lewis Mrs E G
137 Vacant
140 Wright M J
145 La Fontaine J A
146 Johnson T F
170 Jackson John, *c*

LOWES ALLEY, from Larkin s e to Walker, 1 e of Chapel, Ward 1.

LOWNDS ALLEY, from Linden n to Merritts ave 1 e of Piedmont ave.

LOYD, from Decatur s w to limits, 1 s e of Pryor, Wards 2 and 6.
2 Vaughan J M
3 Rockwell & Harris
4 Irby G H Horse Shoe'g Co
6 Sciple Sons
10 Jones W R
Walsh & McAlpin
Liddell & Johnson
Guide Pub Co
9-11 O'Connor & Maher

GEO. H. HOLLIDAY LUMBER CO. OFFICE AND FACTORY: 160 PETERS STREET. Stair Builders and Office Fixtures a Specialty. Telephone 508.

Southern Bureau of Information and Employment 70½ PEACHTREE STREET. Furnish First-Class Stenographers, Bookkeepers, Drummers, Clerks, Collectors and Carpenters, on short notice free of charge.

PICTURE FRAMES Made to Order. { H. W. YARBROUGH, 40½ PEACHTREE, COR. WALTON ST.

A. L. DELKIN & CO.
JEWELERS,
Wholesale and Retail.
LARGEST STOCK, LOWEST PRICES.
69 WHITEHALL ST.

LOYD—Continued
10½ Bristol House
12 Beach Bros
14 Milan & Patterson
Jolly Dr C R
16 Patterson H M
Wall ends.
18 General Electric Co
20 Herndon A F
22-24 Markham House
Union Depot
Railroad intersects.
Alabama ends.
Georgia Frt Depot
Waverly Place commences.
45 Swift C H & Co
49 Bank of the State of Ga
Underwood H C
52 Robbins A S
53-55 Abbott Parker & Co
57 Reeder M O
58 Rhodes A C
59 Cook A M
66 Justis Wm J
70 Buckalew S A
A M E Church
Hunter intersects.
Church of The Immaculate Conception
79 Crouch G G
81 Word W B
85 McCaul C A
86 Academy of the Immaculate Conception.
87 Sullivan G
91 Odom W D
92 McCarty C
95 Shelnut J A
98 Cannon Mrs S E
99 Phillips L
105 Davis A L
Mitchell intersects.
114 Atl Newspaper Union
Clemiana Chemical Co
Nat Press Co
117 Union News Co
122 Bostick A B
125 Tolleson J R
127 Johnston H
131 Boyles S F
141 Camel Wm, *c*
Trinity ave intersects.
148 Vacant
150 Hurley D J
153 Mullen Mrs Joe
154 Hays D J
156 Frank F
157 Morgenstern G
159 Fresh L
160 Cuesta A L
162 Whitlock M F
163 Douay David
164 Doyle M
167 Fluker J M
168 Gannon M A
169 Regenstein M
171 Shields D H
Garnett ends.
174 Byers J L
185 Simmonds M A
189 Fredeking A E
Fair intersects.
213 Cannon Miss B A
217 Gruver M, *c*
219 Luckie E, *c*
221 Cooper L, *c*

Wall Paper and Decorations.
MONCRIEF & CO.
Telephone 402.
8 South Broad St.

Jack's Bread is the Best

FULTON LUMBER CO. { Sash, Doors and Blinds, Mantles, Mouldings, Builders' Hardware, Glass, Putty, Etc.
Office, Factory and Warehouse, Cor Mitchell & Mangum.

BANK AND OFFICE RAILING { Window Guards and Elevator Enclosures.
ATLANTA WIRE AND IRON WORKS CO.

CALIGRAPH WRITING MACHINES. "It stands at the head."
M. B. TORBETT & CO., (Successors to Torbett & McCandless,)
General Agents for Georgia and Alabama
22 KIMBALL HOUSE, DECATUR STREET.

FIRE INSURANCE { W. P. PATTILLO, Agent, { Equitable Adjustments Prompt Settlement.
Gate City National Bank Building, Room No. 8.

LOYD—Continued
223 O'Neal W, *c*
Woodward ave intersects.
Rawson intersects.
305 Bark M, *c*
307 Cash Jeans, *c*
311 Stokes A, *c*
313 Evans Frank, *c*
315 Long J, *c*
317 White L, *c*
Alice intersects.
363 Rainey T A
365 Rainey C V
Richardson intersects.
Crumley intersects.
401 White M M
404 Barnes W H
435 Wind C S
439 Torrey H L
Glenn intersects.
445 Vacant
446 Meyer B R
450 Conley J C
452 Wiggins L B
454 Wrigley J T
458 Cook J
479 Vickers T M

LUCKIE, from Peachtree at Broad, n w to North ave, Wards 5 and 6.
1 Alexander J T
8 Heath Henry
11 Pelot J J
Forsyth intersects.
24 White Mrs M E
26 Allen Nathan S
27 Vacant

PLUMBING.
S. A. ALBRIGHT,
8 West Wall St.
Telephone 373.
Centennial Building.

Artists' Materials.
Largest Assortment and Lowest Prices in City
AT
TRIPOD PAINT CO.,
56-58 Marietta Street.

30 Loyd John H
Fairlie intersects.
33 Davis Mrs M C
34 Wing John D
37 White J T
38 Ford Mrs M A
41 Holt F
42 Dickinson Homer
45 Mackey O S
46 Saloshin Gustave
Cone intersects.
49 Smith M J
51 Jordan Cornelius
55 Woods T M
Spring intersects.
63 Howell Mrs M H
67 Northen C S
69 Hudson Mrs M
71 Tuggle Mrs E B
74 Holland M B
75 Mardis H R
79 Roberts Wm J
81 Murphy J W
84 Sims John W
85 Tolbert Wm C
87 Rice Wm W
88 Quillian Fletcher A
91 Ware George
92 Scrutchin Thomas
98 Martin Zachariah T
Bartow intersects.
104 Maness W J
105 Mitchell W L
109 Shofield A
110 Ashby A R
113 Jones H
114 Hancock James A
115 Jones W W

ANDERSON HOWARD { REAL ESTATE AGENT
Room 39 & 40 Fitten Bld'g. Take Elevator.
COR. BROAD & MARIETTA STREETS

EXCELSIOR STEAM LAUNDRY. 58 DECATUR ST.
Specialties: SHIRTS, COLLARS AND CUFFS.

MITCHELL & PARKER { Lumber, Laths, Shingles, Etc. 383 MARIETTA ST.

EISEMAN BROS.
ONE PRICE
Clothiers & Hatters,
Nos. 15 and 17 Whitehall St.

LUCKIE—Continued
116 Vacant
118 Thompson J W
122 Edwards J D
128 Sterling Witt L
Cain ends.
131 Derce O W
133 Whalen P
135 Woodham Mrs A S
136 Yarbrough B F
139 Bates G
140 Wilson E
144 Dawson J L
145 Boartfield W W
148 Weaver R M
149 Dingwall D D
151 Marcus Mrs N
Hayden ends.
152 Bradley D T
156 McCalla Charles R
158 Vacant
161 Fruitticher R A
162 Cadle Wm H
Foundry ends.
Harris intersects.
168 Bartlett N M
172 McCown E P
173 Harwell J R
176 Jones M A
177 Brower L W
180 Paul L M
181 Doonan Francis
182 Anthony J N
186 Hanlon Patrick
187 Peyton Mrs R
190 Shaw F M
Earl intersects.
191 Campbell Mrs D
195 Flowers W P
198 Ellis W W
199 Landrum S P
202 Brown W H
Smith N F
203 Hamby A F
206 Stout S V D
209 Dempsey R P
Hull commences.
210 Seale C
Thurmond commences.
212 Wingate T F
218 Doyle G S
219 Prickett S J
220 Peacock A T
224 Edwards H S
226 McNinch Mrs M A
227 Moore Memorial Ch
Baker ends.
Latimer commences.
232 Waldrop J T
233 Holderby W S
236 Campbell J
237 Saye W L
245 Legerton C W
246 Kirk W D
248 Holcomb Mrs Mary
250 Kendrick M
252 Phillips John R
253 Nally Mrs M A
256 Wilkerson Mrs Lena
Simpson intersects.
Mitchell & Parker
257 Morris D P
261 Grubbs Mrs A J
265 Waters S T
269 Carter W M
271 Parks D C

Dixie Baking Powder.
This powder is a home manufacture of the very highest quality.
Perfect healthfulness and perfect leavening qualities guaranteed.
DIXIE BAKING POWDER CO.
116½ and 118 Peachtree St., Atlanta, Ga.

RUBBER STAMPS. ATLANTA RUBBER STAMP AND STENCIL WORKS. 31 S. Broad St. (Old No. 57.) Tel. 519.

PATTERN HATS } The Latest Importation. } MISS MARY RYAN, No. 45 Whitehall Street.

LIFE INSURANCE The best policy contract, large annual dividends. The MUTUAL BENEFIT LIFE INSURANCE CO., of Newark, N. J. Assets over Fifty Million Dollars. CLARENCE ANGIER, State Agent, 28 1-2 Whitehall St.

INVESTMENTS { SOUTHERN MUTUAL B. & L. Ass'n offers fair stock in small monthly payments upon which splendid returns are secured. See Wm. C. HALE, Sec., cor Pryor and Decatur Sts.

LUCKIE—Continued
272 Miles Mrs E
276 Cashman P C
277 Jones W T
280 Vacant
284 Nichols F D
Alexander intersects.
294 Adams A Q
302 Bowen A J
305 Manassevitz Samuel
310 Kuhns J H
Mills intersects
314 Rutledge J I
320 Orr W B
323 Johnson G E
324 Hoyt D
327 Davis J T
328 Jarrell R H
331 Johnson Orie
332 Ray J A
335 Nix J W
336 Richardson S
339 Saye R A
340 Sword R W
Payne's M E Ch S
Hunnicutt intersects.
345 Barrett V M
349 Keenan W C
353 Watson W I
354 Belk Rev S R
359 Reeve J H
360 Hammond Mrs C J
363 Nix R M
364 Meadows R C
365 Vacant
366 Lofton James H
367 Vacant
Pine intersects.

Office, 37 Marietta Street, Atlanta, Ga.
Telephone 118.
Moving a pleasure by getting
Read's Transfer.
If you are going to break up housekeeping, give us your key and we will take charge of your goods, pack and store them; or get freight rates and ship to any point.

SOUTHERN SPRING BED & MATTRESS CO. AND BEDDING

The Dresden,
Rogers Silverplated Ware, Table Cutlery, Lamps,
Largest Variety. Lowest Prices.
37 Whitehall St. and 30 S. Broad St.

383 Vacant
386 Gaines R J
387 Vacant
390 Webb D W
391 Richards S R
392 Harrison G F
394 Glenn J C
396 Gaston Mrs M J
397 Whatley Mrs Georgia
398 VanHouten F
Merritts ave intersects.
403 Hardy R C
404 Bridges T N
405 Webb Dilmus W
407 Bellingrath Mrs I
411 Welch J H
414 Taylor G W
418 Gordon C
422 Allen G P
425 Harris A L
426 Whitley J B
430 Knox F E
432 Lippman G H
434 Lipford E
435 Shearer W C
Gresham intersects.
438 James G L
442 Shearer G T
445 Alexander John
446 Long P H
447 Vacant
450 Morris L S
Nesbit ends.
453 Clark R H
456 Strickland C C
460 Edwards H
464 Swords C M
466 Owens J R

"THE BUFFET" { "ONLY THE BEST OF EVERYTHING." Supplies Families With Fine Whiskeys. } I Whitehall St. Telephone 325

R. F. HARTFORD { Consulting Engineer. 843 EQUITABLE BUILDING.

Moncrief, Dowman & Co GALVANIZED IRON & COPPER CORNICES —MANUFACTURERS— AND METAL SKYLIGHTS. 39½ S. BROAD ST.

THE BROWN & KING SUPPLY CO. | Mill Supplies MACHINERY and TOOLS. Wrought Iron Pipe, Fittings and Brass Goods. 47 AND 49 S. BROAD ST.

LUCY, from Decatur n to Gartrell, 2 e of Yonge, Ward 4.
5 Bailey Z
9 Miller S S
13 Bridwell J W
15 Blackman J M
17 Whitley W F
21 Poindexter J L
25 Marshall Mrs Mary J
29 Smith T M
35 Roberts W S
41 Green J W
45 Shide A J

LYLES ALLEY, from Orange n e to Rawson, 1 n of Hood.

LYNCH'S ALLEY, from Courtland w to Ivy, 1 s of Wheat, Ward 6.

LYONS AVE, from Hilliard e to Jackson, 1 s of Irwin.

McAFEE, from Simpson n to North ave, 2 e of Luckie, Ward 5
1 Hied F
3 Hall J M
7 Vacant
9 Rumph G W
13 Williford B M
14 Lackey J M
17 Smith N B
20 McGinnis Mrs
21 Campbell Mrs E
24 Ramey S F
26 Weimer J C
Alexander intersects.
Mills intersects.
59 Forsyth E W
63 Moon C
66 Dugar D H
Mann's al commences.
69 Holliday A W
71 Moon W W
72 Harris J B
75 Astin S T
76 Harris Mrs M C
78 Elliott W G
79 Belliveau Mrs E D
82 Waldrip Mrs M E
83 Rauschenberg O
84 Booker G F
Hunnicutt intersects.
90 Vacant
91 Padgett J H
94 Johnson R S
96 Roberts Mrs M A
99 Jones M R
100 Budden C E
103 Mahathy W S
104 Harris W R
105 Tildon Mrs T J
108 Vacant
110 Vacant
Pine intersects.
114 Rowell Mrs S C
116 Langston W J
117 Simmons M A E
121 Stanford Mrs M E
122 Looney D S
124 Walton W A
125 Dennis J
126 Rex Wm
129 Jones T O
133 James H

SAVE YOUR MONEY { The Atlanta Trust and Banking Co. COR. PRYOR AND ALABAMA STS. Receives deposits of $1.00 and upwards and pays interest on the same.

JOS. N. MOODY, FIRE INSURANCE. 20 GATE CITY BANK.

COAL At wholesale and retail. Mingo Lump, Nut, Steam, Anthracite and Wood, M. C. WHITLOCK & CO. 256 MARIETTA ST. Telephone 1415.

Lumber, Laths, Shingles MOULDINGS, ETC. 14½ SOUTH BROAD ST. GRESS LUMBER CO.

CALIGRAPH WRITING MACHINES. "It stands at the head." M. B. TORBETT & CO., (Successors to Torbett & McCandless,) General Agents for Georgia and Alabama 22 KIMBALL HOUSE, DECATUR STREET.

McAFEE—Continued
135 Bauld J W
137 Arnold W T
Merritts ave intersects.
181 Wright Edgar
182 Roffe H T
184 Parks Dilmus
185 Treadwell Charles
186 Vacant

McDANIEL, from Whitehall n to Peters and s to limits, Wards 1 and 2.

McDANIEL RD, from Windsor s e to Clark University. Changed to Ridge Road.

McDONALD, from S. Boulevard e to Tye, 1 s of Woodward ave.
3-5 Martin J B
9 Franton L N
10 Downing W S
12 Neal S
14 Vacant
15 Cozart S C
20 Buchanan J F
23 Mason Wm J
24 Allen J R
25 Long S
26 Cleland J D
29 Willbanks L G
30 Smith C H
35 Dickerson J W
36 McGee J W
37 Stanley B L
39 Goneyay A

W. E. HOYLE, 41 W. Mitchell St., Carbon Hill Coal

MEMPH STOVE CO. 98 WHITEHALL STREET. See Page 57.

PIM & TAYLOR —CONTRACTORS IN— Raising and Moving Buildings, Brick or Frame Buildings Handled with Perfect Safety. Special Facilities for Moving Heavy Articles. Telephone 344. 21½ E. Alabama.

40 Crymes W D
44 Phillips J H
45 Moore W I
56 Vacant
58 Phillips Thack
61 Jones J M

McDONOUOH ROAD, continuation of Capitol ave beyond limits.

McGEE ALLEY, from Bradley e to Randolph, 1 n of Edgewood ave

McMILLAN, from Marietta n beyond limits.

MACON, from Bleckley ave n to Wilson ave, 1 w of Peachtree.

MADDOX ALLEY, from Bradley e to Cornelia, 1 n of Decatur.

MADISON AVE, from Glenn s, 1 e of Grant along western boundary of Grant's park, Ward 3.
109 Jordan R J

MADISON, from Peachtree at Bleckley ave w to W Peachtree.

MAGNOLIA, from Marietta w to limits, 1 s of Foundry, Wards 1 and 5.

GOLDEN TRANSFER CO. Horse Iron Safes, Heavy Machinery, Freight, Etc. 1, 2 and 4 horse Drays. Only Safe Moving Wagon in the City. Office W. & A. R. R. Depot. Phone 472. John J. Kelley, Manager.

Hunnicutt & Bellingrath Co., 52 and 54 Peachtree Street. Estimates Cheerfully Furnished for Plumbing, Steam & Gas Fitting

Have you any Capital to Invest in Realty? You cannot do better than to consult **G. McD. NATHAN** REAL ESTATE AND LOANS, 18 WALL STREET, KIMBALL HOUSE.

M. J. REEDER,
Manufacturer of
Homemade Saddles & Harness.
60 SOUTH BROAD ST., ATLANTA, GA.

MAGNOLIA—Continued
Walton intersects.
Marietta intersects.
7 Brooks W V
17 Symmes John
43 Moyers A
47 Hansford J J
51 Plane & Field
54 Atlanta Cotton Mills
C R R intersects.
59 Cameron W H
63 Jackson Mrs L
64 Ginn S
66 Smith R H
67 Murphy James
68 Harden H F
69 Thompson J
72 Vacant
73 South M P
75 Gorster L
78 Clary G W
79 Baker J
83 Cannon J W
Hulsey intersects.
84 Guthrie I L
85 Dove Mrs J
89 Lyon W M
95 Campbell R O
E T G & V R R intersects.
105 Hughes Thomas J
Elliott intersects.
109 Hollimon Evelyn, *c*
111 Bell Lillie, *c*
112 Matthews Wilson, *c*
113 Baker Mary, *c*
115 Prater Henry, *c*
116 Harris George, *c*
117 Mitchell Missouri, *c*
118 White Augustus, *c*
120 Reynolds M, *c*
121 Farrow Augustus, *c*
122 Allen B, *c*
124 Shelton Louisa, *c*
125 Parker Jane, *c*
126 Branham Oliver, *c*
128 Brown L, *c*
129 Butler Benj, *c*
131 Mt Olive Bapt Church, *c*
139 Akers Harrison, *c*
147 Guimarin & Bro
Mangum intersects.
156 Clark H, *c*
157 Upshaw Samuel, *c*
159 Foster Felix, *c*
160 Greer Wm, *c*
163 Johnson Mrs S
164 Wadley Peter, *c*
165 Greer Kittie, *c*
167 White Aaron
168 Wilson P, *c*
170 Sparks Peter, *c*
171 Lemons Mollie
173 Hoffman F F
Haynes intersects.
177 Herndon B J
181 Phillips J A
182 Callaway W J
185 Phillips T J
186 Bourn J T
189 Fowler W A
193 Cloud Viney, *c*
194 Spinks W R
195 Lemons Philip, *c*
197 McCoy Lonnie, *c*
198 Spinks B L
199 Darden Katie, *c*

V. H. KRIEGSHABER,
RAILWAY & BUILDING SUPPLIES.
White Pine DOORS, SASH, BLINDS.
Hardwood Interior Finish, Etc.
Telephone 535. No. 8 N. FORSYTH.

Freyer & Bradley Music Co. { WILCOX & WHITE, AND NEEDHAM ORGANS. STEINWAY & SONS' KRANICH & BACH'S NEW ENGLAND PIANOS. 63 Peachtree Street.

INSTANTANEOUS HEATERS { **STEPHENSON & YARBROUGH,** 18 E. HUNTER STREET.

W. S. McNEAL'S WALL PAPER DEPARTMENT CARRIES LARGE STOCK WALL PAPERS 114 & 116 Whitehall Street.

B. & B. { Jos. Schlitz MILWAUKEE BEER. FINE WINES AND LIQUORS. Wholesale and Retail.

MAGNOLIA—Continued
Davis intersects.
220 Washington J, *c*
221 Smith T M
224 Fenton M R
228 Wilson Mrs M A
232 Rebb Mrs Annie
236 Gray Alexander
Lowe intersects.
239 Skinner A J
255 McDonald Clem
259 Slider Charles T
261 Jackson Isaac E
Maple intersects.
265 Heery H T
269 Eubanks J E
270 Coles S, *c*
271 Norrell Stephen B
273 Vacant
Walnut intersects.
282 Henderson H C
284 Belcher Elihu H, *c*
292 Lyons W H
293 Graves E R
295 Young Georgia, *c*
296 Howell Patrick
298 Mitchell M A, *c*
302 Humphreys M, *c*
Graves commences-
304 Rucker W, *c*
329 Latimer Elijah, *c*
333 Hatcher Clarence
337 Vacant
338 Gray E, *c*
342 Turner N, *c*
346 Thrasher W, *c*
Sunset ave intersects.
Granger intersects.

Try Bliem & Leyh's Pretzels for Dyspepsia, 127 W. Peters, Tel. 555

At The **Candy Kitchen**
You will find a splendid line of Candies, made fresh every day.
GEO. CARROW,
100 Whitehall Street.

D. C. LOEB,
SOLE AGENT FOR
The Celebrated Pabst Brewing Co.'s MILWAUKEE BEER.
11 and 13 Mitchell and 78 and 80 Broad Streets.
Telephone 420.

MAGNOLIA HILL, from Fort west, 1 north of Forrest ave.

MAGRUDER, from Randolph e to Sampson, 1 s of Houston.
123 Jenkins —, *c*
125 Bass L

MANGUM, from Peters n to John, 1 w of Elliott, Wards 1 and 5.
12 Stevens Sandy, *c*
14 Gray Coley, *c*
20 Freeman Richard, *c*
28 Reed J, *c*
Nelson intersects.
58 Vacant
62 Cross J W
63 Dorr J W
64 Buice C
68 Owens S C
69 McNeal J F
Chapel intersects.
71 McAfee J
74 Maddox H, *c*
79 Barnes D B
80 Jones Robert Louis
Hayes A C
Markham intersects.
83 So Bottling Co
92 Gate City Coffin Co
93 Harmsen J F C
96 McElhanon L J
97 Lowman F C
100 Burk J H
102 Leak W J
103 Bridwell A S
104 Bohanan W F

GEO. H. HOLLIDAY LUMBER CO. { OFFICE AND FACTORY: 160 PETERS STREET. Hardwood Interior Finish, Mantels and Moulings. Telephone 808.

Southern Bureau of Information and Employment 70½ PEACHTREE STREET. { Furnishes you with the most reliable office and store help, that can be obtained, free of charge.

PICTURE FRAMES Made to Order. { H. W. YARBROUGH, 40½ PEACHTREE, COR. WALTON ST.

A. L. DELKIN & CO.
JEWELERS,
Wholesale and Retail.
LARGEST STOCK, LOWEST PRICES.
69 WHITEHALL ST.

MANGUM—Continued
106 Fulton Lumber Co
Mitchell intersects.
114 Belcher A C
117 Wood E N
118 Cowan J T
119 Humphries Mrs S
120 Smenner J E
121 Fleming N
123 Bridwell J A
124 Haynes W A
W Hunter intersects.
128 Sixth Baptist Church
130 Morrow J W
131 Dooly M H
140 Young Mrs Rebecca
141 Dozier Mrs T
142 Barrett C A
145 Curtright B F
146 McGee James
149 Smith E A
152 Weimer Conrad Jr
153 Vacant
156 Burnett F M
157 Hairston R R
160 Pierce James
161 Appleton Geo Jr
163 Johnson B F
164 Weimer Conrad
168 Hastings T
169 Barnes W T
171 Maher M E
176 Grogan John
180 O'Connell D J
186 Lundy C, *c*
189 Hickson F A
190 Latimer John, *c*
Rhodes intersects.
194 Robinson Lee, *c*
195 Maynard Henry, *c*
197 Goodwill Eli, *c*
198 Holcomb John H
200 Smith Theo, *c*
201 Wilson H, *c*
204 Jackson S, *c*
205 Richards Mary J, *c*
207 Boynton S A, *c*
208 Walker James, *c*
211 Tyner Mary, *c*
214 Ricks Fannie
215 Smith Lipsey, *c*
216 Vacant
217 Hill A, *c*
218 Vacant
221 Green W H
222 Cohn E B
Magnolia intersects.
239 Favers Annie, *c*
241 Webster Lou, *c*
245 White Jeff, *c*
251 Bass H J
Foundry intersects.
256 Crook Thomas, *c*
260 Tuggle E, *c*
262 Edwards Rogers, *c*
264 Dunning Mrs Matilda
266 Harris A, *c*
267 Vacant
Newton intersects.
270 Vacant
271 Holcomb J R
273 Randall J, *c*
274 Franklin H, *c*
275 Brower C, *c*
279 Arkles Giles, *c*
285 Asberry Dennis, *c*

Wall Paper and Decorations.
MONCRIEF & CO.
Telephone 402.
8 South Broad St.

FULTON LUMBER CO. { Pulpits, Pew Ends, Newel Posts, Turned Balusters and Columns
Office, Factory and Warehouse, Cor Mitchell & Mangum
NEW DESIGNS IN SCROLL AND TURNED WORK.

Jack's Bread is the Best

WIRE ELEVATOR ENCLOSURES { Bank & Office Railing Window Guards, etc
ATLANTA WIRE AND IRON WORKS CO.

FIRE INSURANCE Strong, Reliable and Liberal Cos. { We solicit your patronage. Satisfaction guaranteed.
M. B. TORBETT & CO.
[Successors to Torbett & McCandless,]
22 KIMBALL HOUSE, DECATUR ST. TELEPHONE 72.

FIRE INSURANCE { W. P. PATTILLO, Agent, Office City National Bank Building, Room No. 2.
Represents Southern Mutual, Ga.; Georgia Home, Ga.; Home, N. Y.; Phenix, Conn.; Hamburg-Bremen, Germany.

MANGUM—Continued
286 Holsey G, *c*
288 Jackson W, *c*
290 Peyton Emory, *c*
294 Thomas E, *c*
298 Rice R J
299 Adams F L
Thurmond intersects.
300 Rice R J
302 Buchanan John W
308 Nort John
309 Torrence W H
310 Hopkins J W
312 Chandler Allen
313 Cook J M
Mays intersects.
316 Upchurch C A
317 Cullinan E P
318 Lofton Wm, *c*
323 Smith Melissa, *c*
329 Mitchell Green, *c*
330 Nash Mrs Georgia
Rock intersects.
334–336 Black John T
340 Irby Mrs J A
341 Irby R J
344 Bowen Lewis F
347 Huff Jacob E
348 Hatch C G
Henry intersects.
349 White George, *c*
350 Harbin Jeff D G
351 Gregory Ruth, *c*
352 McDuffie N M
355 Wilson T B
356 Churchill A R
Simpson intersects.
372 Duke J A

SEWER PIPE.
S. A. ALBRIGHT,
PLUMBER, STEAM & GAS FITTER,
8 West Wall Street.
Telephone 373.

TRIPOD PAINT CO.,
MANUFACTURERS OF
READY MIXED PAINTS
Graining and Oil Colors,
White Lead, 1-Coat Carriage Paints, &c
Factory, 375 Decatur Street.
Office 56-58 Marietta Street.

373 Parks Richard, *c*
374 Vacant
375 Brown Mollie, *c*
380 Mann Adam C
Jones ave intersects.
Bush intersects.
397 Green I, *c*
Macedonia Church, *c*
399 Crossley J T
400 Wright Hester, *c*
403 Loftis W P
404 Dryer Lea, *c*
406 Bailey Wm, *c*
407 Manley B M
408 Green M, *c*
410 Lee Josephine, *c*
411 Cooper M E
412 Patterson Mary, *c*
Johnson intersects.
414 Hendricks Josie, *c*
415 Price Laura, *c*
421 Davis Robert A
423 Mack Mrs A E
Victoria intersects.

MANN'S ALLEY, from McAfee w to Venable, 1 n of Mills, Ward 5.

MAPLE ALLEY, from Spencer n to Thurmond, 1 e of Maple.

MAPLE, from Markham n to Spencer, 1 e of Walnut, Ward 1.
5 Jackson T, *c*
6 Henderson A, *c*

ANDERSON HOWARD { REAL ESTATE AGENT
Room 39 & 40 Fitten Bd'g. Tele Exchange.
COR. BROAD & MARIETTA STREETS

SHIRTS, COLLARS AND CUFFS BEAUTIFULLY DONE.
EXCELSIOR STEAM LAUNDRY,
58 Decatur Street.

Mitchell & Parker
LUMBER DEALERS. 383 MARIETTA STREET.

EISEMAN BROS.
ONE PRICE
Clothiers and Tailors,
Nos. 15 and 17 Whitehall St.

MAPLE—Continued
11 Bunley B, *c*
12 Riggins T, *c*
13 Thomas J, *c*
15 McCurdy W, *c*
W. Mitchell intersects.
33 Duberry L, *c*
35 Dozier G, *c*
37 Brooks, D, *c*
W. Hunter intersects.
55 Moss P, *c*
67 Portress A P, *c*
71 Williams M W, *c*
73 Hinds Mrs Lillie
83 Allen A J, *c*
85 Ragland Henry, *c*
Carter intersects.
97 Jennings C, *c*
Booze Robert, *c*
99 Hendricks F, *c*
100 Vincent S, *c*
101 Vacant
102 Blackman Frederick, *c*
103 Fielder Ella, *c*
104-106 Flat Rock Church
Rhodes intersects.
Magnolia intersects.
Rigdon commences.
148 Vacant
150 Vacant
152 Mallory A R
154 Ross Mrs E
Foundry intersects.
173 Vacant
174 Crawford Edward, *c*
179 Ragland George, *c*
180 Thomas G W, *c*
183 Bailey T, *c*
184 Jenkins Ben, *c*
186 Strickland J H, *c*
187 Garmany Walker, *c*
Spencer commences.
194 Graves J, *c*
200 Jackson Newsome, *c*
209 Murray J, *c*
219 Hammock C, *c*
221 Hendricks N, *c*

MAPLE ALLEY, from Spencer north to Thurmond, 1 w of Hayne.

MARCUS, from Pearl e to limits 1 s of Waterhouse.
19 Haggard J
21 Vacant
23 Hand W M C
27 Bartlett W
39 White J W
41 Vacant
45 Powell Mrs P
61 Butler A G
63 Hollingsworth A H

MARIETTA, from Peachtree, opposite Decatur n w, beyond limits, parallel with W & A R R, Wards 5 and 6.
2 Jacobs' Pharmacy.
2½ Albert W J
Huzza T H
Baker W E
Bowes W W
Golucke J W
Bradbury J F
4 Daniel Bros
6-8 Bolles & Bruckner

Dixie Baking Powder.
This powder is a home manufacture of the very highest quality.
Perfect healthfulness and perfect leavening qualities guaranteed.
DIXIE BAKING POWDER CO.
116½ and 118 Peachtree St., Atlanta, Ga.

ACCIDENT INSURANCE Elevator Insurance, Insurance against Lawsuits, Fidelity Bonds issued. The EMPLOYERS' LIABILITY, of London, England. Assets over One Million Dollars.
CLARENCE ANGIER, Gen. Agt., 22 1-2 Whitehall St.

ALPHABETS, CHECKS, Atlanta Stamp & Stencil Works;
INKS, BRUSHES, ETC.
31 S. Broad St. Telephone 816.

PATTERN HATS { The Latest Importation. } **MISS MARY RYAN,** No. 45 Whitehall Street.

SOUTHERN MUTUAL BUILDING & LOAN ASS'N. OFFICE COR. PRYOR & DECATUR STS. { Why pay rent! when we will furnish Money to build a home on monthly payments but little greater?

MARIETTA—Continued
7 Goode Saml W & Co
7½ Hopkins J L & Son
Finch W
Henry R J, *c*
8½ Railroad Record
Adams P H
McSweeney M
Maier S & Co
Mayson & Hill
Hand F C
Atl Invest & Bkg Co
Yarboro C E, c
10 Walker Sam
Dahl C A & Co
11 White J T
Mayson T C & J W
Hill Harry
King G M
Fielder J W & Co
Villard Coal Co
11½ Mims L
N Y Life Ins Co
Greenwich Fire Ins Co
12 Rose R M Co
13 Jones & Hoyt
24 Phillips I
14-20 Folsom's European Hotel
17-19 Snook P H & Son
17½ Bloodworth T H P
Union Central L Ins Co
Sou Copying Co
Tucker W J
Zouave Armory
Atl Military Band
18 Steele J R, *c*
19 Gavan J H

The Dresden,
Fine China, Crockery, Glassware, Bric-a-brac.
The most extensive stock in the city. Prices Low.
37 Whitehall St. and 30 S. Broad St.

20-22 Folsom's Reading Room Restaurant.
23 Gardner M M & W H
24 Price & Foster
25 Sansone B
26 Hollis D B & Co
27 Sansone B
28 Nunnally J H
N Broad intersects.
29 Miles & Stiff
29½ Bray Welborn M
Hulsey & Bateman
Nat Ry B & L Assn
Telephone Exchange
Field Alonzo
30 Tyner C O
30½ Fitten Building
Rooms—
1-2 Young F M
3-4 Elkin W Simpson
5-6 Candler & Thomson.
Zahner R
8 Johnson Clarence
10 Glass J M
13-14 Daley W R
15-16 Renfroe & Keyes
17 Frei S
19 Arrowood S W
20-26 Green Dr H H & Sons.
25 N A Dept & Invest Co
27 Wood Albert & Son
30 Atl Compact Fire Undw
31-33 Hines, Shubrick & Felder
34 Crafts G H & Co
35 Natl Pub & Adv Co
39-40 Howard Anderson
Basement,
Reeves W F

SOUTHERN FURNITURE CO. CHAMBER SUITS

L. MEYER & CO. { "ONLY THE BEST OF EVERYTHING." Cigars, Tobaccos and Fine Whiskies. } No. 1 Whitehall Street. Telephone 325.

R. F. HARTFORD { Sanitary, Hydraulic, Mechanical and Electrical Engineer, 843 Equitable.

Moncrief, Dowman & Co Architectural Sheet Metal Workers, TIN AND SLATE ROOFERS. Estimates Cheerfully Given. 39½ S. Broad St.

THE BROWN & KING SUPPLY CO.
Leather and Rubber
BELTING,
Hose, Packing, &c.
47 and 49 S. Broad Street

MARIETTA—Continued
32 Breitenbucher P
33 Bœttcher R
33½ Haight Will
34 Koch & Bro
35 McMillan J H
35½ Paul B K
36 Rozzetto B
37 Gate City Electric Supply & Construction Co
Bratton John
Read's Transfr & St'rage Co
Lucas M H
37-43 DeGive's Opera House
37½ Dooley M J
38 Burke W B
38½ McDuffie B F
Reimann F
Sou Lumber Co
Thayer D W & Co
Laurens Lumber Co
Jenkins J C
39 Miller J M
40 Daniel C J
Bridger J C
41 Morrison T
42 Nash J V H & Co
43½ DeGive H L
44½ Foote & Zuber Lumber Co
Rowland Pub Co
Fontaine Francis
South Carolina Society The
44-46 Bluthenthal & Bickart
45 Roberts J B
Overton & Dunn
Haynes W A
Sam Lung
N Forsyth intersects.

48 Old Capitol Building
Rooms—
12 Alexander & Willingham
13 Hollywood Cemetery Office
14-15-16 Hill B H & C D
19-20 Miles & Bradt
21 Hewitt Supply Co
24 Whitehead Dr
25 Spears & Roan
26 Morris James Allen
27 Patterson A B
28 Arnall C S
30 Thorn C C
32 Nelms J W
35 McDonald N D & Co
37 Patterson A A
38 Hooks J S
39 Lowe W H
41 LeSueur & Runge
46 Lambert & Venable
48 Sou Supply Co
51 Bryan & Brown
Atl Iron & Steel Cast Co
52 Cook J H
57 Driver J C
60-65 Sou Trav Asso
66 McCandless John M
67 Sou Iron & Equip Co
69 Nat Pub & Port Co
70 Starks Lee M
75 Farley W B
76 Rahm F H & Son
77 Short Elec Ry Co
78 Brush Electric Co
79-80 Davis, Edwards & Krug

COKE
At wholesale and retail.
Mingo Furnace, Foundry & Steam Coke.
M. C. WHITLOCK & CO.
256 MARIETTA ST.
Telephone 1415.

SAVE YOUR MONEY { The Atlanta Trust and Banking Co. — COR. PRYOR AND ALABAMA STS. — } Receives deposits of $1.00 and upwards and pays interest on the same.

JOS. N. MOODY, { FIRE INSURANCE. 20 GATE CITY BANK.

TELEPHONE 413 FOR LUMBER OF ALL KINDS. GRESS LUMBER CO., 14½ SOUTH BROAD STREET.

FIRE INSURANCE Strong, Reliable and Liberal Cos. { We solicit your patronage. Satisfaction guaranteed. WM. B. TORBETT & CO. [Successors to Torbett & McCandless,] 22 KIMBALL HOUSE, DECATUR ST. TELEPHONE 72.

MARIETTA—Continued
82-83 Gude & Walker
92-94 Venable Bros
94 Manley Mfg Co
102-103 Miller T C
50 U S Life Ins Co
52 Whitner J A & Co
Whitner J C & Co
54 Kellam & Moore
56-58 Tripod Paint Co
60 Ford P S B & Co
62 Calhoun A W
Crawford J M
66 Fuller W H
U S Custom House
U S Post Office
Fairlie commences.
71 Vacant
72 Thrower T L
75 Vacant
78 Todd James S
82 Smith A J
85 Arlington Hotel
Cone commences.
92 Austell Mrs F C
First Pres Church
101 Vacant
107 Sharman House
112 Silvey John
113 Carrier A B
Spring intersects.
116 Frye Mrs B C
118 Thompson Mrs E C
120 Brown Geo
121 Atl Dairy Co
122 Tye J & Co
123 Vacant
124 Ivy C H & Co

W. E. HOYLE, 41 W. Mitchell St., Carbon Hill Coal

MEMPH STOVE CO.
98 WHITEHALL STREET.
See Page 57.

PIM & TAYLOR
—CONTRACTORS IN—
Raising and Moving Buildings,
Brick or Frame Buildings Handled with Perfect Safety. Special Facilities for Moving Heavy Articles.
Telephone 344. 21½ E. Alabama.

125 Vacant
126 Miller T H J
127 Vacant
128 Polk W R Jr
129 Gate City Art Glass Co
130 Parr J N
132 Mackey S H
134 Johns F M
135 Vacant
M E Church
136 Avant G W
137 Bunker F R & Co
138 Plantation Cigar Factory
140 Collier P F
142 Vacant
143 Gray J F
144 Linch & Carter
146 Golden C L
148 Harwell W D
149 Owens Mrs E G
150-152 Abbott & McKinney
153 Allen Miss S A
154 Brown G
Bartow intersects.
156 Blount John
159 Vacant
160 Brady & Miller F & S Stable
161 Vacant
163 Vacant
164 Thompson J B & Co
165 Vacant
169-171 Glass S C
169½ Atlanta Straw Hat Mfg Co
173 Vacant
175 Lee J
177 Manning W D
181 Griffin E A
191 Dickson E J

GOLDEN TRANSFER CO. { Moves Iron Safes, Heavy Machinery, Freight, Etc. 1, 2 and 4 horse Drays. Only Safe Moving Wagon in the City. Office W. & A. R. R. Depot. Phone 472. John J. Kelley, Manager.

Hunnicutt & Bellingrath Co., 63 and 64 Peachtree Street. { SANITARY PLUMBERS, Steam and Gas Fitters.

G. McD. NATHAN REAL ESTATE AND LOANS, 18 Wall Street, Kimball House.

M. J. REEDER,
Dealer in
Lap Robes, Horse Blankets,
And WHIPS of all kinds.
60 SOUTH BROAD ST.

MARIETTA—Continued
192 Fisher H E
Magnolia intersects.
200 Van Winkle Gin & Mch Co
201 Parker John
202 Stoner M
203 Hughes M S
206 Harris E H
209 Dooley & Ivey
211 Sibert & Hollinshead
212 Clay & Malone
212½ Dixon J E
Rhyne L A
213 Young G, *c*
214 Manassevitz S
Forsyth E W & J J
215½ Baloney C
Lefils C
216 Jackson T, *c*
217 Autrey M F
218 Hills J W
219 Pickett Catherine, *c*
220 Harbin Jeff
221 Marietta St Mission
222 Vacant
223 Loo Sam
224 Simmons J D
Morris L S
225 McNinch John
226 Clarke J A Jr
227 Mahaffey W H, *c*
228 Jett J B
229 Veal B H
231 McNinch J T
232 Sharp Bros
Pharr B Y
Crystal Ice Co
233 Fraser R A
234 Taylor & Galphin
235 Watson Ella, *c*
Walton ends.
236 Domini John
238 Smith J I & Co
240 Bobo & Hood
245 Harris & Jones
Foundry intersects.
246 Goodman Co
247 Vaughan T B
248 Vacant
249 Linn J F & Co
250 Stevens & Ray
252 Magby G W
253 Anderson M
256 Williams D E
257 Williams G O & Bro
258 Fields S S
260 Ross A, *c*
268–270 Frazier J D
270–274 Conklin C A Mfg Co
275 Atlanta Saw Wks
Earl intersects.
280 Vacant
283 Boardfield Samuel
Thurmond intersects.
290 Coleman T M
293–297 Aenchbacher Bros
296 Hatcher J F & M B
298 Sevier E F
299 Cowdery J W
300 McHenry Charles, *c*
Engine Co, No 3
301 Meadows R C
302 Roy W T
304 Hall J M
305 Rice J F
306 Askew R

V. H. KRIEGSHABER,
RAILWAY & BUILDING SUPPLIES.
Terra Cotta, Pressed Brick,
Kinnear's Steel Ceiling, Bostwick Steel Lath, Etc.
Telephone 535. No. 8 N. FORSYTH.

Freyer & Bradley Music Co., 63 Peachtree, Pianos & Organs.

INSTANTANEOUS HEATERS { STEPHENSON & YARBROUGH, 18 E. HUNTER STREET.

W. S. McNEAL SELLS PAINTS, OILS & GLASS 114 & 116 Whitehall Street.

FINE LIQUORS for FAMILY TRADE + { BLUTHENTHAL & BICKART. B. & B. 44, 46 and 48 Marietta St. Tel. 378.

MARIETTA—Continued
308 Askew R B
309 Dudley Mrs N L
310 McLaughlin H D, *c*
311 Knox R T
312 Chapman Alice, *c*
313 Knox R T
316 Kee Sam
318 Bell W H
Baker ends.
320 Waters & Henley
322 Vacant
324 Anderson & Wright, *c*
325 McCown R W
326 Ellis J
330 Marion S
331 Swords J H
Marietta St School
332 Hudson J A
334 Tatum R P
336 Jones Mrs Sarah C
338 Burdett J C
340 Merrill E D
342 Furlow Edw, *c*
344 Ellen G, *c*
346 Phillips J R
351 Vacant
352 Phillips Mary, *c*
354 Iseley Gaston D
356 Specht & Brenner
357 Adams Mrs L E
366 Brenner Wm
371 McFaul J W
372 Gates Aaron, *c*
374 Burdett L F, *c*
Simpson intersects.
380 Brown W M
382 Waters S T

The Candy Kitchen.
We use no paints nor colors in the manufacture of our Candies at CARROW'S, 100 Whitehall Street.

Vienna Steam Pretzel, Bread and Cake Bakery, BLIEM & LEYH, 127 W. Peters. Telephone 555.

The Choicest and Finest Brands OF Old Oscar Pepper, Old Crow Whiskies and Choicest Wines and Brandies Direct Imported. AT D. C. LOEB. 11 and 13 Mitchell and 78 and 80 Broad Streets. Tel. 420.

383 Mitchell & Parker
384 Marion S
390 Thompson I P
394 Gardner Dr G W
397 Landers J C
398 Nolan M E
Sts Peter and Paul R C Ch
Jones ave commences.
410 Vacant
413 Colbert Rev Joseph
414 Vacant
420 Welch Mrs C E
Alexander ends.
424 Evans Mrs Nannie M
430 Sims Bros
431 Inghram & Bro
433 Vacant
435 Manassevitz S
437 Reed J L
439 Vacant
441 Wright E P
443 Cannon G W
447 Mitchell Lane
445 Manassevitz A
Mills ends.
458 Southern Agrl Wks
475 Vacant
479 Landers J T
487 Payne E T
490 Enterprise Coal Co
493 Richards W B
Hunnicutt ends.
495 Hawes L A & Bro
496 Hicks & Burge
503 McFaul J W
505 Vacant
506 Johnson R S
507 Vacant

GEO. H. HOLLIDAY LUMBER CO. { OFFICE AND FACTORY: 160 PETERS STREET. Stair Builders and Office Fixtures a Specialty. Telephone 508.

Southern Bureau of Information and Employment { If you have a business to sell or want to find something that you can make money out of, call or write us. 70½ PEACHTREE STREET.

PICTURE FRAMES Made to Order. { H. W. YARBROUGH, 40½ PEACHTREE, COR. WALTON ST.

A. L. DELKIN & CO.
JEWELERS,
Wholesale and Retail.
LARGEST STOCK, LOWEST PRICES.
69 WHITEHALL ST.

MARIETTA—Continued
509 Lawless G W
514 Vacant
519 Willie J U
520 Vacant
524 Vacant
526 Vacant
527 McChane B, *c*
528 Robinson B, *c*
529 McCan Bettie, *c*
530 Kelly & Colligan
532 Perdue C L
533 Payne James M
537 Jones Mrs M E
Pine ends.
542 Knott J W
544 Carmichæl W M
545 Karwisch B
547 Vacant
548 Gibens Charles
550 Davis Mrs Nellie
552 Kirby M
554 Sugarman M
555 Cramer H
556 Grubbs A F
559 Flowers A B
561 Gray Mrs A S
563 Sowers Mrs M A E
567 Corley J C H
568 Vacant
569 Taylor Mrs M J
570 Thomas H A
571 Sowers W S
573 Yother J A
575 Vacant
577 Vacant
579 Taylor W H
583 Dudley Mrs N L
585 Coffee Mrs M L
587 Bedford B H
590 Wadlow R H
591 Thomas S M
Corput ends.
594 Craven W R
596 Vacant
598 McMullen W, *c*
600 Anderson R
602 Swan Freeman, *c*
605 Allen Mrs M A
612 Pannell W E
614 Vacant
623 Atl Bridge & Axle Co
North ave intersects.
645 Hardeman C L
648 Randall Bros
649 Vacant
661 Vacant
668 Gaddis A C
669 Hinman George
Bridges Miss C M
672 Gospel Hall
Postlewait T H
678 Chapel A
679 Vacant
680 Alderman I
684 Brooks J D
Bishop Hendrix Miss
Means commences.
687 Vacant
690 Pitts J O
692 Langley T G
693 Monroe F F
Wallace commences.
700 Vacant
702 Jackson G
703 Buzbee W T

Wall Paper and Decorations.
MONCRIEF & CO.
Telephone 402.
8 South Broad St.

Jack's Bread is the Best

FULTON LUMBER CO. { Sash, Doors and Blinds, Mantles, Mouldings, Builders' Hardware, Glass, Putty, Etc.
Office, Factory and Warehouse, Cor Mitchell & Mangum.

ATLANTA WIRE AND IRON WORKS CO.
Bank and Office Railing, Window Guards and Elevator Enclosures.

M. B. TORBETT & CO. Successors to Torbett & McCandless, No. 22 Kimball House, Decatur St. } Fire, Life, Accident, and Plate Glass Insurance Agents. State Agents for Georgia and Alabama, Caligraph Writing Machines. TELEPHONE 72.

FIRE INSURANCE { W. P. PATTILLO, Agent, State City National Bank Building, Room No. 8. Represents Southern Mutual Ga.; Georgia Home, Ga. Home, N. Y.; Phœnix, Conn. Hamburg-Bremen, Germany.

MARIETTA—Continued
705 Vaughn & Pope
706 Emory Burt
707-709 Vacant
708 Vacant
710 Pinson S V
713 Connell R L
714 Rodgers Joseph
715 Golden F S & Co
716-718 Murdoch O C
719 Bryant A A
721 Preston E H
722 Timmons Dr H C
725 Richardson W R
731 Vacant
734 Pierce G Y
738 Owens A Y
740 Bancroft G
741 Lamb A
744 Goodman Mrs J A
Brooks Mrs Iola
Ponders ave intersects.
745 Lamb Alfred
746 Vaughn Mrs L A
747 Woodward James
748 Vacant
751 Herrington Miss A
755 Sheridan W N
756 Fuller P L
759 Campbell & Stegall
763 Stegall John
764 Campbell R C
767 Horton W C
770 Vacant
771 Russell R O
772 Gorman D E
774 Roseberry J R
775 Horton R P

SEWER PIPE.
S. A. ALBRIGHT,
PLUMBER, STEAM & GAS FITTER,
8 West Wall Street.
Telephone 373.

TRIPOD PAINT CO.,
MANUFACTURERS OF
READY MIXED PAINTS
Graining and Oil Colors,
White Lead, 1-Coat Carriage Paints, &c
Factory, 375 Decatur Street.
Office 56-58 Marietta Street.

778 Loftis J A
779 Burge Matthew
780 Pierce G Y
783 Vacant
784 Smith W H
785 Vacant
786 Thomason C J & A J
788 Carmichæl C E
Bellwood ave intersects.
792 Chambers & Winn
794 Powell S M
796 South A
800 Vacant
802 Vacant
804 Bridges C M
810 Postlewait T H
814 Smith Mrs E B
972 Knight G M
973 Waters G W
974 John M Moore Shoe Co
975 Murphy G M
974-1006 Nat Furn Co
976 Cheshire W M
976 Beck J E
977 Alford Mrs T J
978 Vacant
980 McCrary M L
982 Rice W H
983 Hope W
984 Dunbar R
985 Murphy G N
986 Neese J J
987 White F O H
1000 Hutton J E
1003 West J J
1005 Foust A
1007 Anderson G

ANDERSON HOWARD { REAL ESTATE AGENT Room 39 & 40 Fitten Bd'g, Tele. Elevator, COR. BROAD & MARIETTA STREETS

EXCELSIOR STEAM LAUNDRY. —53— Decatur Street.
GOODS CALLED FOR AND DELIVERED.

MITCHELL & PARKER { LUMBER DEALERS, 383 Marietta St.

EISEMAN BROS.
ONE PRICE
Clothiers and Tailors,
Nos. 15 and 17 Whitehall St.

MARION'S ALLEY, from Newton n half way to Thurmond.

MARKHAM, from C R R w to Walnut, 1 s of W Mitchell, Ward 1.

3 Vacant
5 Smith J H
11 Griggs J
12 Wallis A F
Elliott intersects.
13 Shepard T J
14 Blount M M
17 Caldwell J B
18 Mulane M J
21 Hudson W C
27 Cox J L
28 Renard J F
31 Pattillo Mrs E H
32 Wells J D
33 Milner A
39 Metts O V
40 Vacant
41 Callaghan J J
47 Kimball B, *c*
Mangum intersects.
72 Boyd G W
74 Flemister D, *c*
76 Moses J, *c*
82 Vacant
84 Person I, *c*
86 Vacant
88 Brown M, *c*
Haynes intersects.
97 Parker H J, *c*
99 Johnson S, *c*
101 Gresset G, *c*
105 Hill S, *c*
107 Carr J, *c*
108 Scott J, *c*
109 Bone N, *c*
111 Snider F, *c*
112 Epps L, *c*
113 Vacant
114 Bazzell R, *c*
115 Billings E
117 Bellah E, *c*
119 McIntosh A, *c*
120 Page Clem, *c*
121 Epps & Young, *c*
122 Vacant
123 Satterwhite R, *c*
Davis intersects.
124 Wilkins J, *c*
125 Pease M, *c*
127 Ankerson Bragg, *c*
129 Webster A, *c*
130 Shields C, *c*
131 Vacant
132 Vacant
134 Strozier F, *c*
136 Cassin L, *c*
139 Bonaparte N, *c*
140 Miller A, *c*
141 Winn Joseph, *c*
144 Finley W R, *c*
146 Davis L, *c*
147 Williams F, *c*
149 Stallings B, *c*
151 Vacant
153 Jones G, *c*
Dover alley commences.
155 Lamar O, *c*
157 Harris R, *c*
159 Carter A, *c*
160 Allen P, *c*

DIXIE BAKING POWDER.
This powder is made of the purest cream of tartar and soda, and contains no other drug or chemical.
DIXIE BAKING POWDER CO.
116½ and 118 Peachtree St., Atlanta, Ga.

LIFE INSURANCE The best policy contract, Large annual dividends. The MUTUAL BENEFIT LIFE INSURANCE CO., of Newark, N. J. Assets over Fifty Million Dollars.
CLARENCE ANGIER, State Agent, 201-2 Whitehall St.

RUBBER STAMPS. ATLANTA RUBBER STAMP AND STENCIL WORKS, 31 S. Broad St. (Old No. 57.) Tel. 519.

MISS MARY RYAN, FINE MILLINERY, 45 Whitehall Street.

SOUTHERN MUTUAL Building & Loan Ass'n. Office cor. PRYOR & DECATUR STS. } DIRECTORS—Henry L. Atwater, A. J. Orme, Wm. C. Hale, W. D. Ellis, L. J. Laird, R. M. Farrar, Wm. A. Wright, H. C. Wright and W. B. Burroughs.

MARKHAM—Continued
161 Tremble J L, *c*
162 Zachry T, *c*
163 Paul D, *c*
165 Martin E, *c*
166 Wallace F, *c*
168 Thomas J, *c*
169 Carter M, *c*
170 Cobbins J, *c*
Tatnall intersects.
Maple ends.
New Hope Presb Ch
182 Vacant
188 Carter J, *c*
190 Turner L, *c*
192 Stevens C, *c*
194 Lambert M, *c*
195 Parsons C, *c*
196 Stamps H, *c*
197 Ball A, *c*
198 Alexander F, *c*
200 Wilson A R, *c*
201 Vacant
203 Jones S, *c*
204 Jennings E, *c*

MARTIN, from Ga R R s, 1 w of Connally, Ward 3.

13 Smith J, *c*
14 Brown Elbert, *c*
16 Jarrett B, *c*
17 Holland M, *c*
18 Williams H, *c*
Hunter intersects.
43 Hays C F
44 Cox W E
Fair intersects.
63 Huff W E

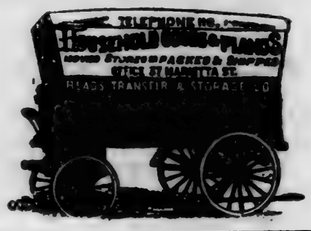

The Dresden,
Fine China, Crockery, Glassware, Bric-a-brac.
The most extensive stock in the city. Prices Low.
37 Whitehall St. and 30 S. Broad St.

64 Menken W D
67 Garcia Mrs J H
68 Varnardo R A
71 Welch G G
72 Harding J E
75 Buice A
76 Lammons Mrs S J
79 Wingard D J
80 Carter Isaiah, *c*
83 Macauley Mrs E
84 Edwards Louisa, *c*
Woodward ave intersects.
87 Verstille H W
91 Millner G R
93 Everett C B
97 Odom D A
101 Dyer R M
102 Rice J A
105 Beane R W
106 Fenn L J
109 Phillips L W
110 Fenn F C
Logan commences.
113 Garrison Rev J
116 Wright Louise, *c*
118 Moody Harriet, *c*
119 Wadsworth H B
Rawson commences.
122 Pierce Fred
123 Baughan E A
127 Young G
128 Bean R L
131 Scandret M D, *c*
132 Clowe W H
Clarke intersects.
135 Lyons W, *c*
137 Young George
141 Dillard John, *c*

SOUTHERN FURNITURE CO. BEDSTEADS ATLANTA

L. MEYER & CO. { "ONLY THE BEST OF EVERYTHING." Cigars, Tobaccos and Fine Whiskies. } No. 1 Whitehall Street. Telephone 325.

R. F. HARTFORD { Consulting Engineer. 843 EQUITABLE BUILDING.

Moncrief, Dowman & Co MANUFACTURERS OF ACME WATER ELEVATORS and PURIFIERS 39½ S. BROAD ST.

THE ATLANTA TRUST AND BANKING CO. — IN ITS SAVINGS DEPARTMENT, — Receives deposits of $1.00 and upwards and pays interest on the same.

THE BROWN & KING SUPPLY CO.
Leather and Rubber
BELTING,
Hose, Packing, &c.
47 and 49 S. Broad Street

MARTIN—Continued
143 Kellar R, *c*
149 Willis Wm, *c*
151 Craft G, *c*
153 Thomas S, *c*
155 Winston & Lyons
163 Overton W, *c*
165 Adkins O, *c*
167 Russell J H, *c*
Solomon intersects.
181 Cook, W, *c*
Fulton intersects.
202 Chandler M, *c*
205 Cunningham S, *c*
207 Jackson T, *c*
209 Jones J H, *c*
211 Jones D, *c*
213 Colbert J, *c*
215 Washington Wm, *c*
217 Robinson C, *c*
219 Rhodes Sallie, *c*
221 Brooks J, *c*
Summer Hill School
Richardson intersects.
225 Bozeman Sallie, *c*
228 Sigamond Jane, *c*
230 Doke A, *c*
231 Dickson W, *c*
237 Fields C, *c*
238 Epps J, *c*
Richmond intersects.
245 Clarke J, *c*
246 Frederick H, *c*
252 Edwards J, *c*
253 Dickson B, *c*
255 Edwards Wm, *c*
Crumley intersects.
257 McCray A, *c*
259 Anthony A, *c*
269 Lewis Sarah, *c*
271 Duke E, *c*
275 Burns A
279 Jordan W J
Glenn intersects.
308 Henderson M, *c*
312 Verner A, *c*
Georgia ave intersects.
335 Vacant
339 Jones S P
343 Vacant
347 Sheppard, *c*
349 Vacant
351 Hill J
353 Westmoreland R, *c*
354 Burk D G
355 Shearer G T
Bass intersects.
365 Allen Mrs Emma
367 Ferguson Dred, *c*
371 Watkins Green, *c*
376 Lumpkin J R
377 Russell Noah, *c*
Love intersects.
393 Dawson E J, *c*
395 Leak J, *c*
403 Tinsey C, *c*
405 Stubbs S, *c*
407 Vacant
420 Anderson Thomas, *c*
Little intersects.
424 Vacant
427 Jones James, *c*
429 McWilliams Thos, *c*
430 Rich K Z, *c*
431 Ryan T J, *c*
433 Smith Daniel, *c*

COKE
At wholesale and retail.
Mingo Furnace, Foundry & Steam Coke.
M. C. WHITLOCK & CO.
256 MARIETTA ST
Telephone 1415.

JOS. N. MOODY, } FIRE INSURANCE. 20 CATE CITY BANK.

AT 14½ SOUTH BROAD ST. CAN BE HAD ALL KINDS OF Lumber, Laths, Shingles, of the GRESS LUMBER CO.

M. B. TORBETT & CO. Successors to Torbett & McCandless, No. 22 Kimball House, Decatur St. } Fire, Life, Accident, and Plate Glass Insurance Agents. State Agents for Georgia and Alabama. Caligraph Writing Machines. TELEPHONE 72.

W. E. HOYLE, { 41 W. Mitchell St. } JELLICO COAL.

MARTIN—Continued
453 Giles Howard, *c*
456 Hart O T
555 Owens B
560 Forrester C W
562 DeGroat W E

MARTIN'S ALLEY, from Butler w to Piedmont ave, 1 n of Wheat, Ward 6.

MARY, from Sims e to Formwalt, 2 s of Rockwell, South Atlanta.

MAYSON & TURNER AVE, from W Hunter near limits, n w to Chattahoochee River.
7 Trusselle Edgar C
24 Pickett M T
73 M E Church
75 Koch Louis
94 Hill Mary, *c*
114 Elliott Chas W

MASON & TURNER ROAD. Now called Bellwood ave.

MATTIE, from Tye east to Estoria, 1 north of Fair.

MAYS, from Elliott w to Haynes 1 s of Rock, Ward 5.
5 Vacant
13-15 Linch J C
16 Harrison W H
18 Vacant
19 Powell Charles, *c*
20 Hook W A

MEMPH STOVE CO.
98 WHITEHALL STREET.
See Page 57.

PIM & TAYLOR
—CONTRACTORS IN—
Raising and Moving Buildings,
Brick or Frame Buildings Handled with Perfect Safety. Special Facilities for Moving Heavy Articles.
Telephone 244. 21½ E. Alabama.

21 Thornton Lou, *c*
22 Johnson T E
25 Hicks David, *c*
27 Dickson Anna, *c*
28 Thurman J A
29 Jett J L
30 Thornton Mrs Mary A
31 Veal A M
33 Carter James
34 Hardwick C O
35 Turner C M
37 Brown J S
38 Stephens W J
44 McPeters S C
Mangum intersects.
53 Robertson Lizzie, *c*
55 Smith V, *c*
58 McHenry Henry, *c*
59 Wallace J H
60 Dobbins Julia, *c*
64 Johnson B, *c*
65 Duke T, *c*
66 Holmes E, *c*
67 Hicks Susan, *c*
68 Pendleton H, *c*
69 Dansby T, *c*
70 Freeman E, *c*
72 Stevens H, *c*
74 Stevens S, *c*
76 Wilder G, *c*

MEANS, from W & A R R near Marietta at old limits, n to new limits.
5 Milliken L T
7 Miller W
12 Christian Morlein Brwg Co
15 Harper O, *c*

GOLDEN TRANSFER CO. { Moves Iron Safes, Heavy Machinery, Freight, Etc. 1, 2 and 4 horse Drays. Only Safe Moving Wagon in the City. Office W. A. R. R. Depot. Phone 472. John J. Kelley, Manager.

Hunnicutt & Bellingrath Co., 52 and 54 Peachtree Street. { Marbleized Iron, Slate and Hardwood Mantels, Grates, Cooking and Heating Stoves and RANGES

G. McD. NATHAN REAL ESTATE AND LOANS, 18 Wall Street, Kimball House.

M. J. REEDER;
Dealer in
Lap Robes, Horse Blankets,
And WHIPS of all kinds.
60 SOUTH BROAD ST.

MEANS—Continued
19 Melson M, *c*
22 Vacant
23 Melson S, *c*
25 McGravey F, *c*
27 Smith W, *c*
28 Chapman S
30 Vacant
31 Melson A
34 Prince J
35 Wilson H A
Cooledge F J & Bro

MECHANIC, from Central R R to Elliott, 1 s of Magnolia, Ward 1.
1-3 Boyd P, *c*
6 Battle G W
9 Wilson Berry
12 Hona A P
16 Sanders F
17 Harris W W
22 Zahn Mrs M
23-25 Vacant
27 Smith M S
28 Gramling Mrs Martha
Hulsey intersects.
31 Rylee J A
32 Norris J C
36 Carbine T

MERRITT'S AVENUE, from W Peachtree e to Fort and w to Luckie, 1 n of Pine, Wards 4 and 6.
15 Clarke W H
Merritt's Ave Methodist Ch
23 Respess W R
Courtland ave intersects.
27 Jones L H
30 Eiseman Jacob
31 Cooney R L
34 Alder Moses
36 Chase C A
37 Vaughan J W
41 Veal B H
45 Patterson J D
48 Conklin C A
49 Vacant
53 Byrd C P
57 Crusselle W F
58 Van Dyke A H
61 Vacant
62 Cooledge F J
67 Moses W F
70 Cooledge A F
Piedmont ave intersects.
Hook A C
73 King P
78 Echols R
82 Nutting J R
85 Wynn J O
86 Starnes H N
90 Clark J P
91 Nutting W H
97 Scott S B
104 Pollard H, *c*
114 Padgett B R
GOING WEST.
See Dairy St

MIDDLE, from McDaniel near s w city llmits west, 2 s of Georgia ave, Pittsburgh.

V. H. KRIEGSHABER,
RAILWAY & BUILDING SUPPLIES.
Terra Cotta, Pressed Brick,
Kinnear's Steel Ceiling, Bostwick Steel Lath, Etc.
Telephone 535. No. 8 N. FORSYTH.

Freyer & Bradley Music Co., 63 Peachtree, Pianos and Organs.

GAS FIXTURES { STEPHENSON & YARBROUGH, 18 E. HUNTER STREET.

W. S. McNEAL'S PAINT AND GLASS STORES, 114 & 116 Whitehall Street. Sells Lubricating and Machine Oils.

B. & B. { FINE WINES AND LIQUORS AT WHOLESALE AND RETAIL.

MIDDLEBROOKS ROW, from Wells n to Hightower, 1 e of Ocmulgee

MILLEDGE, from Simpson n to Neal w of Chestnut.

MILLEDGE AVE, from Connally e to Grant Park, 1 n of Glenn, Ward 3.
111 Cummings J E

MILLS, from W Peachtree w to Marietta, 1 n of Alexander, Wards 5 and 6.
13 Hall A F
14 Moreland J T
Scott intersects.
19 Vacant
Spring intersects.
41 Kellam J F
42 Shirley J F
44 Bailey J A
45 Duffy J J
46 Crawford R H
55 White Edward
56 Swanson W W
58 Comer R H
59 Smith H F
Williams intersects.
65 Dunaway W H
68 Wall P, *c*
72 Russell N, *c*
73 Murray L, *c*
74 York I, *c*
76 Castleberry C
77 Adams J, *c*
78 McCony F W
79 Grimes L, *c*

BLIEM & LEYH, VIENNA STEAM PRETZEL, BREAD and CAKE BAKERS, 127 W. Peters. Telephone 555.

The Candy Kitchen.
We use no paints nor colors in the manufacture of our Candies at CARROW'S, 100 Whitehall Street.

D. C. LOEB,
—WHOLESALE—
Whiskey, Wines & Cigars
11 and 13 Mitchell and 78 and 80 Broad Streets.
Telephone 420.

80 Pilgrim L
82 Dickson L, *c*
84 Wimbush J, *c*
86 Winsett Mrs
88 Copping W H
90 Jones C, *c*
92 Young W, *c*
94 Hartsfield E, *c*
Orme intersects.
104 Summy Annie, *c*
118 Williams G O
Lovejoy intersects.
122 Ruden Daniel
123 King R, *c*
124 Pinnell G W
128 Hatcher C W
129 Chambers J P
132 Davis A J
135 Craig Mrs G L
Fowler intersects.
137 Woolbright W R
138 Sands W G
141 Fraser S M
142 Shields W S
145 Wall C E
146 Starnes W H
149 Withers W J
McAfee intersects.
150 Ramey W
151 Brown Bros
155 Vacant
158 Padgett R
159 Vacant
Venable intersects.
169 Hodgson Valentine M
170 Bailey B E
174 Wood J S
177 Youngblood R F

GEO. H. HOLLIDAY LUMBER CO. { OFFICE AND FACTORY, 160 PETERS STREET. Sash, Door, Blinds, Window and Door Frames. Wholesale Dealers and Shippers of Lumber. Telephone 508.

Southern Bureau of Information and Employment { Furnish First-Class Stenographers, Bookkeepers, Drummers, Clerks, Collectors and Carpenters, on short notice, free of charge.
70½ PEACHTREE STREET.

PICTURE FRAMES Made to Order. { H. W. YARBROUGH, 40½ PEACHTREE, COR. WALTON ST.

A. L. DELKIN & CO.
JEWELERS,
Wholesale and Retail.
LARGEST STOCK, LOWEST PRICES.
69 WHITEHALL ST.

MILLS—Continued
181 Bostwick Mrs A E
Luckie intersects.
193 Archibald A
195 Lancaster L M
196 Wilson A J
200 Stamps C I

MILTON, from W. Fair n to Beckwith, 2 e of Ashby.

MINNIE, from Marietta to State, at old limits.

MITCHELL, from Whitehall s e to Washington and n w to Walnut at junction Tatnall, 1 s of Hunter, Wards 1 and 2.

GOING EAST.
1 Tunsell W B, *c*
3 Burt S H, *c*
5 Collins B F
10-12 Barwald M & Co
15 Reed Mrs N
18 Day Edmund, *c*
19 Adams Mrs Laura E
20 Campbell H B
Stevens Mrs C Co
22 American Press Assn
23 Dodson W C
Pryor intersects.
37 Hanvey G M
38 Williams I, *c*
41 Williams T H
45-47 Fuller S E
46 Tucker T W
55-57 Lewis T S
Loyd intersects.
67 Walsh James
70 Tanlunson L A
71 Hancock G H
73 Allen L R
74 Nolan M A
78 Simpson O F
Girls High School
Second Baptist Ch
Washington intersects.
Ga State Capitol

GOING WEST.
2 Brotherton W H
4 Abraham August
6 Heard & Parks
7 Lynch Peter
8 Hirschberg Paper Co
9 Moore S S
9½ Pritchard F, *c*
10 Vacant
10½ Planters Hotel
11-13 Loeb D C
12 Vacant
Broad ends.
14 Wilkins Samuel
16 Lowe & Wilkins
18 Watson J A & Co
Simmons & Davis
20 Russell E J
21 Curtis W M
22 Duckworth H R
23 Gloer James I
24 Perry A, *c*
25 Eubanks I B
26 Weber Nicholas
27 Tidwell & Pope
28 Vacant
30 Seitzinger T F
31 Morgan & Bro

Wall Paper and Decorations.
MONCRIEF & CO.
Telephone 402.
8 South Broad St.

Jack's Bread is the Best

FULTON LUMBER CO. { Mantels, Front Doors, Veranda and Stair Work, Builders' Hardware. Sash, Doors and Blinds. Glass, Putty, Etc.
Office and Factory Cor Mitchell and Mangum St.

WIRE ELEVATOR ENCLOSURES { Bank & Office Railing Window Guards, etc
ATLANTA WIRE AND IRON WORKS CO.

ACCIDENT INSURANCE { Prompt and Liberal Settlements.
American Casualty Ins. Security Co. { M. B. TORBETT & CO. Successors to Torbett & McCandless, 22 KIMBALL HOUSE, DECATUR ST.

MITCHELL—Continued
31½ Bock Leo
32 George J L
32½ Way Fred J
33 Moore John
Selig S S
S. Forsyth intersects.
41 Hoyle W E
45 Hicks O D
47 Moncrief Dowman & Co
51 Collins M E
55 Coffee Mrs M L
57 Vacant
59 Vacant
63 Caldwell James
Thompson intersects.
69 Wyatt & Schmidt
70 Shelton T A
71 Albert Mrs J R
Central R R intersects.
E T V & G R R intersects.
96 Bridwell C
98 Brown F
100 Bland W E
102 Shide A J
104 Decatur Isaac, *c*
Elliott intersects.
106 Schikan J J
107 Wolpert W
108 Koch & Stahl
109 Truitt & Son
112 Wolpert Wm
113 Young J
115 May Mantel Co
116 Schikan J J
119 Hathorn N J
Koppe Bros & Steinichen
125 Blanchard M H

FIRE INSURANCE { W. P. PATTILLO, Agent, Gate City National Bank Building, Room No. 8. { Equitable Adjustments Prompt Settlement. Best Companies.

PLUMBING.
S. A. ALBRIGHT,
8 West Wall St.
Telephone 373.
Centennial Building.

Artists' Materials.
Largest Assortment and Lowest Prices in City
AT
TRIPOD PAINT CO.,
56-58 Marietta Street.

126 Hathorn N J
132 Oliver J
133 Bentley L M
134 McLean W F
139 Jones B F
140 Love M L
142 Love S J
143 Hopffgarten Mrs M
145 Bynam R D
146 Vacant
147 Orr E H
148 Bridwell A S
Smenner & Co
Mangum intersects.
Fulton Lumber Co
151 Belcher A C
157 Belcher A C
159 Belcher A C & Co
161 Vacant
165 Hilderbrand J A
167 Mims M A
171 Gloer J I
175 Burnett D E
176 Schell J T, *c*
179 Hooker W D
180 Tooke J, *c*
182 Schell J T, *c*
183 Ernest Augustus Jr
184 Asbury, Taylor & Co, *c*
Hayne intersects.
Friendship Bap Ch, *c*
189 Scott B, *c*
191 Pullum S M, *c*
192 Scott M, *c*
195 Dickson A, *c*
196 Thomas B F, *c*
197 Sherrod Charles, *c*
199 West J, *c*

ANDERSON HOWARD { REAL ESTATE AGENT Room 39 & 40 Fitten Bd'g. Take Elevator. COR. BROAD & MARIETTA STREETS

Excelsior :: Steam :: Laundry
W. E. HANYE, Manager. Guarantees All Work to Give Satisfaction.

MITCHELL & PARKER 383 MARIETTA ST. Telephone 332 { LUMBER DEALERS

EISEMAN BROS.
ONE PRICE
CLOTHIERS & FURNISHERS,
Nos. 15 and 17 Whitehall St.

MITCHELL—Continued
200 Baird H, *c*
201 Landrum W, *c*
204 Powell G P
205 Odom J C
207 Holmes N, *c*
208 Irby L, *c*
211 Ferguson L, *c*
212 Smith M, *c*
213 Jackson I, *c*
215 Hightower A D, *c*
Davis intersects.
216 Dickerson J, *c*
220 Sharp John, *c*
221 Parker J
224 Caldwell A, *c*
225 Suttles D K
226 West J B, *c*
227 Tye J & Co
229 Holbrook H, *c*
229 Fincher & Fincher
230 Fannings W, *c*
232 Thompson E, *c*
233 Frazer C, *c*
235 Reynolds W R
236 Murrell W, *c*
238 Lovingood J M
239 Dollar Mrs A
243 Fincher W T
245 Hill E
W Mitchell St Col School
247 Dense A, *c*
250 Parker J
256 Moore H, *c*
257 Chivers W, *c*
260 White J M
261 Worrier J, *c*
262 Townsley B H, *c*
265 Knott W, *c*
266 Williams P, *c*
267 Starks H, *c*
269 Yates M C
271 Ramsey J, *c*
272 Jones H, *c*
273 Collins B F, *c*
275 Hinson A R, *c*
Maple intersects.
278 Brice S, *c*
279 Johnson S, *c*
282 Ivy S, *c*
283 Palmer F B
286 Phillips J, *c*
287 Thomas W, *c*
288 Ash R, *c*
289 Pitts H, *c*
290 Speer J W, *c*
291 Hardeman M, *c*
292 Burch G J, *c*
295 Winn Wm
297 M E Church, *c*
299 Taylor G C, *c*
Atl University
475 Tanks J A, *c*
491 Vacant
495 Collins B F
499 Longers T C
503 Powell G B
505 Jones R, *c*
507 Henning G H
511 Cates H
518 Munns H, *c*

MUNROE, from Rhodes s to Hunter, 1 w of Central R R, Ward 1.
8 Foster H, *c*

Dixie Baking Powder.
All users of this powder notice the very superior quality of food prepared with it, whether eaten hot or cold.
DIXIE BAKING POWDER CO.
116½ and 118 Peachtree St., Atlanta, Ga.

SEALS ATLANTA STAMP & STENCIL WORKS, 31 S. Broad St. (Old No. 57.) Telephone 519. STENCILS

MILLINERY { ALL THE LATEST NOVELTIES. } MISS MARY RYAN. 45 WHITEHALL ST.

ACCIDENT INSURANCE Elevator Insurance, Insurance against Lawsuits, Fidelity Bonds issued. The EMPLOYERS' LIABILITY, of London, England. Assets over One Million Dollars.
CLARENCE ANGIER, Gen. Agt., 22 1-2 Whitehall St.

SOUTHERN MUTUAL Building & Loan Ass'n. Office cor. PRYOR & DECATUR STS. { Henry L. Atwater, Pres., A. J. Orme, Vice-Pres. and Man. Loan Dep't, Wm. C. Hale, Sec. and Gen. Man., H. P. Williams, Ass't Sec.

MUNROE—Continued
10 Clark H, *c*
14 Cowers S, *c*
16 Acme G, *c*
18 Jurdy G, *c*
28 Walker A, *c*
32 Zimmerman L E
58 Smith J, *c*
62 Morgan H, *c*
68 Harrison E
72 Price L
76 Simpson J S

MOORE, from Georgia R R n to Pratt at Jenkins and s to Fair.
5 Haas, Guthman & Co
11 Greogory W H
15 Rose J
28 Trotter J
Decatur intersects.
31 Hart S
32 Lacy E E
35 Mayfield C A
36 Jolly J
37 Allen J T
38 Cochran W B
41 Taylor J T
42 Gresham W C
45 Parker G
46 Dunlap W W
Gilmer intersects.
GOING SOUTH.
4 Blassingame O H
8 Ivey H
9 Hamilton G C
10 Mapp G
11 Farmer S D

AMERICAN UPHOLSTERY CO. LOUNGES & PARLOR SUITS.

Office, 37 Marietta Street, Atlanta, Ga.
Telephone 118.
Moving a pleasure by getting
Read's Transfer.
If you are going to break up housekeeping, give us your key and we will take charge of your goods, pack and store them; or get freight rates and ship to any point.

The Dresden,
Rochester Lamps, Library Lamps, Fancy Lamps, Chandeliers,
Burners, Chimneys and Wicks of every style.
37 Whitehall St. and 30 S. Broad St.

12 Hall R, *c*
13 Peacock J M
14 Kinsey J F
19 Hollinsworth R P
20 Wylie E
21 Garrison B
22 Geesling S A
Hunter intersects.

MOORE, from State w to McMillan, 2 n of limits.

MORGAN, from Boulevard e near northeastern limits 2 s of Ponce de Leon ave.

MORRIS, from Hollins e to Robbins, 1 s of Wells, Ward 2.

MORRIS' ALLEY, from Walker to Lowe's alley, 1 s of Larkin.

MORRISON AVE, from Boulevard n to limits, 3 s of Ponce de Leon.

MOSELEY, from Grant e to Gullatt, 1 s of Georgia R R.

MOUGHRON, from Hayne w 1 n of W Hunter.

MURPHY, from Marietta s to W & A R R, 1 w of Bass ave.
Moore John M Shoe Co

FINE WHISKIES, CIGARS AND TOBACCO. { "THE BUFFET," No. 1 Whitehall Street. Telephone 325.

R. F. HARTFORD { Sanitary, Hydraulic, Mechanical and Electrical Engineer, 843 Equitable.

MONCRIEF, DOWMAN & CO. { GIVE SPECIAL ATTENTION To Hot Air Furnaces And Fireplace Heaters. } 39½ S. BROAD.

THE BROWN & KING SUPPLY CO. | Mill Supplies MACHINERY and TOOLS. Wrought Iron Pipe, Fittings and Brass Goods. 47 AND 49 S. BROAD ST.

MYRTLE, from North ave, n beyond limits, 1 e of Piedmont ave, Ward 6.

NEAL, from Chestnut west beyond limits, 1 s of Kennedy, Ward 5.

NELSON from Thompson w to Chapel, 3 s of W Mitchell, Ward 1.

22 Strickland W R.
Georgia Pine Lumber Co
E. T., V. & G. R. R. intersects.
35 Adams Mrs L E
47 Collier J
54 Vacant
58 Vacant
64 Huff James C
68 Stuchlik Joseph W
74 Cook J E
75 Hancock J T
77 Vacant
80 Treadwell F S
81 Stocks F M
84 Orear John D
87 Beall A C
90 Camp Milton P
93 Dobbs Mrs J E
94 Reneau Olmius
Mangum commences.
98 Klassett Andrew
101 Sharp Mrs M C
Walker commences.
Walker St M E Ch
111 Fish R
117 Cook H P
123 Crouch J M
127 Crankshaw H
128 Ozburn H
131 Arthur E L
Haynes intersects.
132 Bell W W
135 Lowe G W
139 Meaks R P
143 Gardner M M
149 Reed Mrs B V
150 Arnold W M
154 Starr H I
155 Terrill J
158 Roberts G P
159 Moncrief D E
161 Moncrief S P
Tatnall commences.
162 Gilbert J W
166 Lemke Charles M
169 Barrell W L
170 Anthony J L
173 Thompson M
176 Cochran J R
177 Vacant
180 Peacock J L
181 Griggs C E
186 Gann David
190 Gann Wm

NESBIT, from Plum to Luckie, 1 s of North ave, Ward 5.

9 Drogan H M
10 Byers Mrs R G
12 West R M

NEWMAN ALLEY, from Cain s to Ellis, 1 w of Fort, Ward 4.

STEAM COAL.
M. C. WHITLOCK & CO.
Sole Agents for
MINGO STEAM COAL.
256 MARIETTA ST
Telephone 1415.

THE ATLANTA TRUST AND BANKING CO. — IN ITS SAVINGS DEPARTMENT, { Receives deposits of $1.00 and upwards and pays interest on the same.

JOS. N. MOODY, } FIRE INSURANCE. 20 GATE CITY BANK.

GRESS LUMBER CO. 14½ S. BROAD STREET, MANUFACTURERS OF LUMBER, LATHS, SHINGLES, Etc

ACCIDENT INSURANCE American Casualty Ins. Security Co. { Prompt and Liberal Settlements. M. B. TORBETT & CO. Successors to Torbett & McCandless, 22 KIMBALL HOUSE, DECATUR ST.

W. E. HOYLE, 41 W. Mitchell St., CAHABA COAL.

NEWTON, from Elliott w to Haynes, 1 n of Foundry, Ward 5.

10 White Mrs M J
14 Sasseen Mrs D E
17 Lovejoy Amanda
18 Dean E J
19 Thomas Sidney, *c*
20 Dean A
21 Cook Lucy, *c*
22 Moore J D
24 Anderson Joseph
25 McCall J B
27 Dees J
28 Flury W A
31 Brogdon Ruth, *c*
32 Myers R M
34 McDade R M
35 Willingham Susie, *c*
37 Brogdon Mary, *c*
40 Jones John, *c*
41 Lofton Elbert, *c*
43 Farmer Robert, *c*
46 Logan Mrs M L
48 Gentry C T
Mangum intersects.
53 Simmons Butler, *c*
60 Lee J, *c*
64 Holland Lee, *c*
71 Woodley A W, *c*
75 Stone F, *c*
79 Manley Robert, *c*
Hayne intersects.
83 Molland A, *c*
87 Edwards W, *c*
89 Holmes L, *c*
93 Curry G, *c*
129 Glenn F, *c*

MEMPH STOVE CO. 98 WHITEHALL STREET. See Page 57.

PIM & TAYLOR —CONTRACTORS IN— Raising and Moving Buildings, Brick or Frame Buildings Handled with Perfect Safety. Special Facilities for Moving Heavy Articles. Telephone 344. 21½ E. Alabama

NOLAN, from Summit ave e to Boulevard, 1 n of Rice. Ward 4.

NORRELL, from Proctor north to Jett, 1 eas tof Ashby.

NORTH AVE, from W. Peachtree e to limits and w to limits. Wards 4, 5 and 6.

GOING EAST.

29 Harris D B
36 Miller P H
39 Cay John E
Peachtree intersects.
78 Glover H W B
81 Arnold G W Jr
Courtland intersects.
Juniper commences.
95 Potts F Jr
103 Vacant
107 Vacant
117 Gaines M
Piedmont ave intersects.
135 Reilly Eugene
139 Evans W I
145 Kamper C J
160 Brooks R, *c*
Myrtle commences.
179 Scott, W D
181 Richards W A
185 Evans S M
193 George Albert, *c*
244 Moss H, *c*
277 Williams M, *c*
425 Williamson S, *c*
Fort ends.

COLDEN TRANSFER CO. } Moves Iron Safes, Heavy Machinery, Freight, Etc. 1, 2 and 4 horse Drays. Only Safe Moving Wagon in the City. Office W. & A. R. R. Depot. Phone 472. John J. Kelley, Manager,

Hunnicutt & Bellingrath Co., 58 and 54 Peachtree Street. } Galvanized Iron Workers and Tin Roofers, Steam Fitters and PLUMBERS' SUPPLIES.

Have you any Capital to Invest in Realty? You cannot do better than to consult **G. McD. NATHAN** REAL ESTATE AND LOANS, 18 WALL STREET, KIMBALL HOUSE

M. J. REEDER,
Manufacturer of
Homemade Saddles & Harness.
60 SOUTH BROAD ST., ATLANTA, GA.

NORTH AVE—Continued
GOING WEST.
Spring intersects.
Williams intersects.
Orme intersects.
Lovejoy ends.
Fowler intersects.
McAfee ends.
Ga School of Technology
Cherry commences.
193 Waldron R D
203 Vacant
205 Vacant
Plum intersects.
227 Torbett M B
State commences.
329 Jones R W F
331 Minton Z T
333 Vacant
334 Vacant
335 Coleman P
337 Stollard M L
338 Vacant
339 Coleman W K
344 Richardson W H
347 Watts J L M
348 Ashler Sam
349 Fain Mrs M M
351 Stollard M L
352 Boggus A A
353 Vacant
362 McColgan C L
366 Brooks J
370 Fitts O
374 Robberth T F
376 Chapman A E
384 Jenkins B
386 Hardeman E
390 Wilson Carrie, *c*
392 Underwood T H
400 McCord Lewis
402 Brown E
404 Hardeman H, *c*
408 Evans J
497 Martin G, *c*
509 Ratteree R
519 Williams J
520 Glore T A
526 Mann S
532 Durham B L
535 Hays E R
541 Vacant
545 Randolph N

NUNNALLY ALLEY, from Butler w to Calhoun, 1 n of Harris, Ward 6.

OCMULGEE, from Whitehall s to Glenn, between E T V & G and A & W P Railroads.
9 Howard Anderson
99 Little Wm, *c*
103 Toliver Peter, *c*
107 Jordan George, *c*
111 Thurmond Ben, *c*

OLD WHEAT, from Bell e to Randolph, 1 n of Wheat, Ward 4.

OLIVER, from Jett, n to North ave, 2 e of Ashby.

ORANGE, from Smith n e to Windsor, 1 s of Whitehall, Ward 2.

V. H. KRIEGSHABER,
Cement, LOUISVILLE, PORTLAND.
Best Brands, Lowest Prices,
Telephone 535. No. 8 N. FORTYTH.

W. S. McNEAL'S PAINT AND GLASS STORES, 114 & 116 Whitehall Street. PAINTERS' SUPPLIES.

WILCOX & WHITE ORGANS. Freyer & Bradley MUSIC CO., 63 Peachtree.

PLUMBING, STEPHENSON & YARBROUGH, 18 E. Hunter St.

STEAM PRETZELS, FRESH BREAD AND CAKES. BLIEM & LEYH, 127 W. Peters. Tel. 555.

B. & B. Fine Whiskies 44, 46 and 48 MARIETTA STREET, ATLANTA. Telephone 378.

ORANGE—Continued
7 Foote Abe
9 Brittain Rev J M
19 Villard W D
29 Pritchell Mrs R T
31 Salmon Mrs L A
33 Rattle Mrs A M
34 Lederle F
40 George Israel, *c*
41 Gates Nannie, *c*
42 Reese Charles, *c*
46 Jenkins Lewis, *c*
50 Bell W, *c*
52 Kirkland J, *c*
60 Davis G, *c*
62 Woodson Lucinda, *c*
63 White Mary, *c*
64 Leary Claiborn, *c*
65 Weeks S, *c*
66 Wilson Henry, *c*
67 Riley Jasper, *c*
87 Simmons J W
90 Morgan Mrs P
91 Foard R O
92 Morgan E T
95 Vittur Charles
96 Mapp Margaret, *c*
98 Dozier Wilson, *c*
104 Balch T T

ORME, from W Cain north, 1 w of Williams, Ward 5.
12 Lowry J T
13 Garner W J
15 Eddleman E O
16 Smith W C
17 Bruce Mrs S C
18 Webb Mrs L B
21 Park J

The Candy Kitchen.
FINE BONBONS
And Home Made French Candies.
GARROW'S, 100 Whitehall Street.

The Choicest and Finest Brands —OF— Old Oscar Pepper, Old Crow Whiskies and Choicest Wines and Brandies Direct Imported. —AT— **D. C. LOEB.** 11 and 13 Mitchell and 78 and 80 Broad Streets. Tel 420.

23 McDonald C D
27 Ellington A F
31 Wilkinson Mrs V A
W. Harris intersects.
46 Fasler Jacob
50 Cole E I
51 Vacant
53 George J A
54 Hood R J
57 Laird H M
61 Borowsky A
63 George W H
W. Baker intersects.
Simpson intersects.
Alexander intersects.
118 Henderson J, *c*
120 Stovall A, *c*
Powers intersects.
125 Vacant
127 Taylor H, *c*
129 Speer George, *c*
131 Vacant
133 Freeman A, *c*
135 Williams L, *c*
137 Bell Ella, *c*
139 Dorsey E, *c*
141 Green A, *c*
Mills intersects.
Hunnicutt intersects.
188 King H, *c*
190 Henderson I, *c*
192 Glover L, *c*
194 Williams Harry, *c*
197 Springfield Baptist Church
199 Grant W, *c*
201 Grant Miles, *c*
203 Woodall J, *c*
Pine intersects.

GEO. H. HOLLIDAY LUMBER CO. OFFICE AND FACTORY: 160 PETERS STREET. Hardwood Interior Finish, Mantels and Mouldings. Tel. 508.

Southern Bureau of Information and Employment 70½ PEACHTREE STREET. Assists in the securing of partners and the buying and selling of all kinds of legitimate businesses.

PICTURE FRAMES Made to Order. { H. W. YARBROUGH, 40½ PEACHTREE, COR. WALTON ST.

A. L. DELKIN & CO.
JEWELERS,
Wholesale and Retail.
LARGEST STOCK, LOWEST PRICES.
69 WHITEHALL ST.

ORME—Continued
Merritt's ave intersects.
243 Randall A B, *c*
245 Green Henry
249 Henderson Louis, *c*
251 Van Hooks Tucker, *c*
255 Reid J, *c*
257 Mornian D, *c*
260 Bradley Ellis, *c*
261 Barrow T, *c*
Linden intersects.
283 Tolleson H A
293 Smith J B, *c*
295 Buckley C
297 Key J L
North ave intersects.

ORMOND, from S Pryor east 4 s of Georgia ave, Ward 2.
91 Spencer M B
99 Spencer W A

OWEN'S ALLEY, from Smith e to Ira, 1 n of Richardson.

PACKARD, from Thompson w to Central R R, 1 s of Brotherton, Ward 2.
4 Dennan Miss M
6 Edenfield Mrs M
10 White Mrs E J
12 Floyd S, *c*
14 Collins Edward, *c*
20 Crawford H, *c*
Dixie Lumber & Mfg Co

PARK AVE, from E Fair to Grants Park, 1 w of Boulevard, Ward 3.
53 Manly J C
57 Cook J T
61 Burney J A
75 Buchanan T J
76 Mabry M J
82 Johnson L C
86 Swar W
89 Thrower J K
90 Camp W A
96 Sutton J T
150 Patterson W H
160 Brown H H
162 Johnson S R
166 Kennedy Mrs J

PARKER, from W Peachtree to Lovejoy, 1 n of Mills, Wards 5 and 6.
6 Payne W D
15 Varnell J W
16 Kimbrough W B
Scott intersects.
17 Schilling Mrs F
21 Costan C L
27 Herring Mrs M
Spring intersects.
41 Lattimore F, *c*
45 Ransom M, *c*
47 Martin I, *c*
49 Paschal Adolphus, *c*
53 Smith A, *c*
Williams intersects.
68 Vacant
70 Howard Joseph, *c*
73 Justice Z, *c*
74 Harper L, *c*
76 Garner Henrietta, *c*
77 Pittman L, *c*
78 Harper Lizzie, *c*

Wall Paper and Decorations.
MONCRIEF & CO.
Telephone 402.
8 South Broad St.

Jack's Breed is the Best

FULTON LUMBER CO. } SASH, DOORS AND BLINDS, Interior and Exterior Finish, Mouldings, Ornaments, Etc.
Cor Mitchell and Mangum Sts. Tel. 1045.

BANK AND OFFICE RAILING { Window Guards and Elevator Enclosures.
ATLANTA WIRE AND IRON WORKS CO.

CALIGRAPH WRITING MACHINES. "It stands at the head."
M. B. TORBETT & CO., (Successors to Torbett & McCandless,)
General Agents for Georgia and Alabama
22 KIMBALL HOUSE, DECATUR STREET.

PARKS, from N Butler e to Fort, 1 n of E Cain, Ward 4.

PARSONS, from Walnut w to Chestnut, 1 n of Fair, Ward 1.
1 Simmons J M, *c*
12 Kerr J L C
26 Evans W C, *c*
27 Wylie G, *c*
Vine intersects.
37 Thomas J, *c*
38 Williams John, *c*
40 Baily Wm, *c*
43 Schell Robert, *c*
44 Odum Cordelia, *c*
45 Cook B, *c*
47 Berry L, *c*
48 Farmer Thomas, *c*
52 Lee L, *c*
64 Vacant
79 Power J, *c*
81 Martin S M, *c*

PAVILION, from Grant e to Grant's Park, 1 s of Georgia ave.
20 Mansfield F M
31 Cook A B
34 Vacant
39 Benteen F W
40 Gates H L

PEACHTREE, from W & A R R opposite Whitehall, n and by east to limits, Ward 6.
1 Lagomarsino Mary
2 Russell W A
3 Jones E S, *c*
4 Fry Abe

PLUMBING.
S. A. ALBRIGHT,
8 West Wall St.
Telephone 373.
Centennial Building.

W. P. PATTILLO, Agent, } DIVIDENDS FOR PAST EIGHT YEARS TO POLICY HOLDERS HAVE AVERAGED 66 PER CENT.
Gate City National Bank Building.
SOUTHERN MUTUAL INSURANCE CO., ATHENS, GA. ASSETS OVER $1,000,000. BUSINESS CONFINED TO GEORGIA.

Artists' Materials.
Largest Assortment and Lowest Prices in City
—AT—
TRIPOD PAINT CO.,
56-58 Marietta Street.

5 West View Floral Co
6 National Hotel
7 Swift & Harris
8 Hall G W
9 Hughes & Law
9½ Jones W M & Co
Office Specialty Co
Citizens Loan & B Co
Robinson Joseph E
Eichberg David
Peters Land Co
Wilkins Grant
10 Yarbrough Geo, *c*
11 Nash A, *c*
12 Burket J M
13 Northrop J P
14 Saloshin G
15 Goldsmith Turner
16 White H J, *c*
17 Cuesta & Wolff
17½ Erwin Howell C
Avary R L
Gross Joseph
Perkins & Hillis
Smith & Owen
18 Emery H F
19-21 Beermann & Silverman
Glazier Frank H
Decatur intersects.
23-25 Elkin-Watson Drug Co
Edgewood ave commences.
28 Healey T G
Scott & Leibman
Wannamaker & Brown
Johnson B T
28½ Hopkins J L & Son
30 Powell G W L
Hall M

ANDERSON HOWARD { REAL ESTATE AGENT
Room 39 & 40 Fitten Bd'g. Take Elevator.
COR. BROAD & MARIETTA STREETS

EXCELSIOR STEAM LAUNDRY. —53— Decatur Street.
GOODS CALLED FOR AND DELIVERED.

MITCHELL & PARKER { Lumber, Laths, Shingles, Etc. 383 MARIETTA ST.

EISEMAN BROS.
ONE PRICE
Clothiers & Hatters,
Nos. 15 and 17 Whitehall St.

PEACHTREE—Continued
32 Potts & Potts
33 Clarke Hardware Co
34 Scales H P Tobacco Co
34½ Cooper Hunter P
Morrison H
Purse M A
36 Cleveland Faucet Co
36 Bell A
37 Phillips & Crew Co
38 Bell Allen J
Barnwell V T
39 Vacant
40 Vacant
41 Willson Whiskey Co
41 Hill Harry
41½ Powell & Carpenter
Wiseberg M
42 Lowry Hdw Co
Yarbrough H W
Evans Thomas & Co
McKinley N
Walton commences.
43 Rose & Bailey
43½ Penn Mutual L Ins Co
45 McKeldin & Carlton
49 Porter Bros
49½ Donohue Patrick
Cooper R, *c*
Lynch & Taylor
Robinson John M
Revson Frank
51 Bass E M & Co
52–54 Hunnicutt & Bellingrath
56 Hightower Hallman & Co
57 Schaffner C E
60–62 Miller A J (est of)
61 Dobbs Wey & Co
62½ Manning A A
Clark W W
63 Freyer & Bradley Music Co
Crocker & Smith
64 Morgan D
65 King Hardware Co
Wheat commences.
66 Tappan & Co
70 Vacant
70½ Clayton G A
So Bureau of Infm and Employt
Poplar commences.
75 Prior G S
77 Bramlett R S
77½ Biggers S T
Durham W M
Smith W A
Hammond Joel F
78 Smith E E
78½ Wellons J, *c*
80 Scott W M, *c*
80½ Powell F T
Clarke Art Engraving Co
Ga Co-oper Loan Co
81-83 Kirke T Mfg Co
82 Wolfe & Sirkin
83 Vacant
83½ Shaver Mary
84 Gaines & Frenkel
84½ Cook H C
85 Marrodes Geo
86 Lofton J T & Co
N. Broad ends.
87-89 Crutcher R S & Co
91 Simmons H
93 Fuhrer J
95 Stewart J M

ATLANTA STAMP & STENCIL WORKS, 81 S. BROAD STREET. Telephone 519.

HUMAN HAIR GOODS { The Latest Styles. } MISS MARY RYAN. 45 Whitehall St.

DIXIE BAKING POWDER.
Food prepared with this powder is always light, sweet, delicious and wholesome, hot or cold.
DIXIE BAKING POWDER CO.
116½ and 118 Peachtree St., Atlanta, Ga.

LIFE INSURANCE The best policy contract, Large annual dividends. The MUTUAL BENEFIT LIFE INSURANCE CO., of Newark, N. J. Assets over Fifty Million Dollars. CLARENCE ANGIER, State Agent, 28 1-2 Whitehall St.

INVESTMENTS { SOUTHERN MUTUAL B. & L Ass'n offers fair stock in small monthly payments upon which splendid returns are secured. See Wm. C. HALE, Sec., cor Pryor and Decatur Sts.

PEACHTREE—Continued
Sou Ind Aid Soc
97 Avary M B & Co
97½ Delbridge G W
Hoult N E
99 Duffy J J
99½ Paine C M
Brockett C T
Luckie commences.
103 Holbrook A L & Co
105 Allen J A
105½ Cooper A H, *c*
Jones John W, *c*
106 Monnish W A
107 Henry C R
109 Roberts W J & Son
110 Alexander J F
111 Cal F Cider Co
113 Keeling W J
115 Dunn Eula E
116 Great A & P Tea Co
116½ Moore's Business Col
Dixie Baking Powder Co
Lawshe J Z
117 Brown John
118 Griffin R J
Dixie Baking Powder Co
120 Sou Art Glass Co
122 Gate City G'd Arm'y
124 Crescent Stm Laundry
James commences.
130 Atl Stm Laundry
Medlock Harness Co
First Meth Epis Church
Houston commences.
132 Fairbanks & McKinnon
134 West J C
138 Hogan J L

SOUTHERN SPRING BED CO. MATTRESSES AND BEDDING

Office, 37 Marietta Street, Atlanta, Ga.
Telephone 118.
Moving a pleasure by getting
Read's Transfer.
If you are going to break up housekeeping, give us your key and we will take charge of your goods, pack and store them; or get freight rates and ship to any point.

The Dresden,
Rogers Silverplated Ware, Table Cutlery, Lamps,
Largest Variety. Lowest Prices.
37 Whitehall St. and 30 S. Broad St.

140 Echols & Richards
141–145 Bratton L R
142 Gate City Bakery
146-150 Gregory's Pharmacy
Church commences.
165 Lumpkin W W
Banks Henry
166 Boyd J S
168 Robertson E A & Co
170 Buzbee Carter K
170½ Graham G X
172 Powell C H & Bro
172½ Pugin B A
174 Walden Hughes & Co
174½ Brannan Miss M E
178 Vacant
180 White Sewing Mach Co
Grand Opera House
Aragon Hotel
Ellis intersects.
183 Maddox R F
186 Capital City Club
190 Richards Mrs Joscphine A
191 McKie C D
198 Leyden House
201 Ballard House
280 Northen Hon Wm J
209 Stephens Mrs K E
211 Hagan Hugh
Cain intersects.
215 Hill W R
Payne J C
216 Beasley J D
223 Alexander J M
224 Lawshe Er
229 Elkin W S
233 Bullock R B
234 Hammond N J

L. MEYER & CO. } Sole Agents for the Celebrated Webster Cigars, Dealers Supplied. { 11 Whitehall Street Telephone 325.

R. F. HARTFORD { Consulting Engineer. 843 EQUITABLE BUILDING.

Moncrief, Dowman & Co ACME WATER ELEVATORS and PURIFIERS
MANUFACTURERS OF
39½ S. BROAD ST.

THE BROWN & KING SUPPLY CO.
Mill Supplies
MACHINERY and TOOLS.
Wrought Iron Pipe,
Fittings and Brass Goods.
47 AND 49 S. BROAD ST.

PEACHTREE—Continued
242 Inman H T
243 Bridge James Jr.
Harris intersects.
247 Bleckley L E
248 Duncan Mrs M E
257 Langston T L
258 Fort I E
263 Vacant
266 Wylie J R
267 Blount J T
274 Scott H F
275 Doughterty D H
Baker intersects.
W Peachtree commences.
279 Goldsmith J W
286 Normandie, The
291 Pope P W
296 Vacant
301 Gress G V
302 Barker C P N
305 Hemphill R A
308 Hill B H
309 Swift T A
313 Cook G W D
321 Herring W B
323 Peavy A E
325-329 Farlinger A W
Ivy ends.
330 Porter J H
339 Meador T D
344 Vacant
Forest ave commences.
352 Renfroe J W
355 Kiser M C
358 Huard Miss C A
362 Everett W S
363 Ridley R B
368 McCarthy Maurice
371 Powell F T
374 Foreacre Mrs G J
375 Nunnally J H
Currier commences.
380 Kingsbery C S
381 Dickey J L
384 Wilkes S W
387 Drake Mrs A S
388 Peck J B
390-392 Kamper C J
Alexander ends.
400 Vacant
402 Wright W A
406 Cabaniss H H
409 Smythe W H
410 Black E P
416 Stocking Samuel
427 Grant Mrs Martha
428 Grant W D
Pine interseces.
434 Tyler C F
435 Spenger J J
442 Evans C A
445 Scruggs W L
449 Peck Mrs C I
450 Dougherty D O
453 Harris C R
458 Dreyfus Julius
468 Snow H Y
Howard commences.
469 Peel W L
477 Hilliard H W
478 Inman W P
485 Smith H H
494 Dickson W M
495 Kamper C J
497 Alexander J A

COAL
At wholesale and retail.
Mingo Lump, Nut, Steam, Anthracite and Wood,
M. C. WHITLOCK & CO.
256 MARIETTA ST.
Telephone 1415.

ATLANTA TRUST AND BANKING COMPANY
COR. PRYOR AND ALABAMA STREETS

JOS. N. MOODY, FIRE INSURANCE.
20 CATE CITY BANK.

AT 14½ SOUTH BROAD ST.
CAN BE HAD ALL KINDS OF
Lumber, Laths, Shingles, of the
GRESS LUMBER CO.

CALIGRAPH WRITING MACHINES. "It stands at the head."
M. B. TORBETT & CO., (Successors to Torbett & McCandless,)
General Agents for Georgia and Alabama
22 KIMBALL HOUSE, DECATUR STREET.

PEACHTREE—Continued
500 Jones D C
Linden intersects.
503 McCandless E S
508 Russell W A
513 Lowe W B
514 Hemphill W A
521 Goldsmith G H
522 Steele A B
527 McCabe Mrs E G
528 High J M
533 DuBose E R
534 Inman S W
North ave intersects.
541 Wilkins Grant
544 Spear W J
547 Parrott Geo W
549 Traynham W L
550 Block F E
553 Winder J H
Ponce de Leon commences.
554 Inman S M
Kimball commences.
574 Reagan W A
575 Mims Livingston
583 Vacant
584 Buck A E
590 Mynatt P L
593 Clarke R C
598 Castleman H
Third intersects.
611 Thornton A E
614 Winship George
624 Spalding R D
625 Clarke Thos M
632 Speer D N
Fourth intersects.
639 Black N P
647 Cunningham A T
652 Peters Mrs Mary J
655 Wilson H L
Fifth intersects.
672 Reed W M
679 McGehee C C
695 Boyd I S
Sixth intersects.
701 Bates M L
702 Clarke John S
708 Raoul W G
711 Beck Albert L
727 Scott F M
730 Johnson Harvey
Seventh intersects.
734 Goode S W
740 Anderson Clifford L
754 Unfinished
Eighth intersects.
759 Freeman J C
760 Culpepper Jesse W
783 Morgan T H
789 West A J
815 Bain D M
819 Crawford J M
820 Smith L A
834 Walker R L
839 Echols E V
840 Davis J A
862 McGrath J P
864 Chaffee C C
869 Leonard H C
870 Farley F M
894 King Alex C
897 Douglas R O
910 Donaldson T J
915 Smith Mrs H E
924 Fowler & Pylant

W. E. HOYLE, 41 W. Mitchell DRY STOVE WOOD.

MEMPH

STOVE CO.
98 WHITEHALL STREET.
See Page 57.

PIM & TAYLOR
—CONTRACTORS IN—
Raising and Moving Buildings,
Brick or Frame Buildings Handled with Perfect Safety. Special Facilities for Moving Heavy Articles.
Telephone 344. 21½ E. Alabama.

GOLDEN TRANSFER CO.
Moves Iron Safes, Heavy Machinery, Freight, Etc. 1, 2 and 4 horse Drays. Only Safe Moving Wagon in the City. Office W. & A. R. R. Depot. Phone 478. John J. Kelley, Manager.

Hunnicutt & Bellingrath Co.,
52 and 54 Peachtree Street.
Estimates Cheerfully Furnished for Plumbing, Steam & Gas Fitting

G. McD. NATHAN REAL ESTATE AND LOANS, 18 Wall Street, Kimball House.

M. J. REEDER,
Manufacturer of
Homemade Saddles & Harness.
60 SOUTH BROAD ST., ATLANTA, GA.

PEACHTREE—Continued
944 Vacant
958 Spalding J J
979 Calhoun Patrick

PEAR, from North ave n bey limits, 1 w of W Peachtree. Now called Spring.

PEARL, from Pine n to Ponce de Leon, 1 e of Fort, Ward 4.
Farmer W
75 Vacant
77 Palmer W
79 Jones B, *c*
81 Pullyum R, *c*

PEARL, from Ga R R s to E Fair, ½ mile e of cemetery.
70 Chosewood C L
96 Warnock N J
98 Hollingsworth G W
106 Duke R T
110 Pope & Smith
112 Clarke T J
115 Cole T A
116 Pope W R
119 Rhodes J C
125 Kerr J W
149 Pierce G N
150 Martin Mrs S
151 Harris W B
174 Williams D. *c*
Harris W B
Pierce G M
Martin Mrs Sibbie
Poss C C
Drake C M
Drake G W
Fair intersects.

PERDUE ALLEY, from Simpson s to W Baker, 1 e of Hull, Ward 5.

PETERS, from Forsyth s w to limits, Wards 1 and 2.
3 Kemp Mrs S M
4 Williams J H
5½ Mangum Mrs V
6 Williams Mrs J H
7 O'Sullivan E J
8 Wood A
9 Vacant
11 Vacant
12 Ruddell Hiram
13 Loo Sam
15 McNeal W S
16 Sharp W H
20 Clark E Y
23 Vacant
24 Maxwell J R
28-30 Killian D A
34 Raleigh Mrs E J
37 Cain S R
38 Mozley Hiram
39 Jones G
40 Raleigh Mrs E J
Thompson intersects.
44 Engine Co No 5
45 Winn T
47 Gammel Mrs M E
49 King K, *c*
51 Leagans E
53 Kirbo J F
55 Highland Matilda, *c*

V. H. KRIEGSHABER,
RAILWAY & BUILDING SUPPLIES.
White Pine DOORS, SASH, BLINDS.
Hardwood Interior Finish, Etc.
Telephone 535. No. 8 N. FORSYTH.

STEPHENSON & YARBROUGH, PLUMBING, STEAM AND GAS FITTING. 18 East Hunter Street.

Freyer & Bradley Music Co., 63 Peachtree, Pianos, Organs. Representing STEINWAY & SONS, KRANICH & BACH, NEW ENGLAND. WILCOX & WHITE AND NEEDHAM

W. S. McNEAL SELLS PAINTS, OILS & GLASS 114 & 116 Whitehall Street.

BLUTHENTHAL & BICKART. B. & B. WHOLESALE WHISKIES. "CANADIAN CLUB" "OLD OSCAR PEPPER."

PETERS—Continued
57 Henderson Hester, *c*
Garnett commences.
70 Morris Baggett & Co
71 Atlanta Compress & W Co
76 Vacant
Central R R intersects.
E T V & G R R intersects.
79 Vacant
81 Ryan M, *c*
83 Thurfield M, *c*
85 Stocks Coal Co
Mangum commences.
87 Gershon A
89 Wheeler M, *c*
91 King J R
93 Eplan L
95 Wells J, *c*
97 Tiller & Suttles
99 Wyatt Burt, *c*
101 Herren & Little
103 Ballinger J A, *c*
105 Lent B F
107 Yoffe M
109 Hosias & Wildauer
111 Cook I J
115 Babb James R
117 Peacock J L
Hayne commences.
119 Curtis A L
121 Davis R, *c*
Kerlin W P
123 Stevens & Ray
125 Gordon Louis
127 Bliem & Leyh
129 Schell John T, *c*
131 Anderson & Son
133 Wilson S M

The Candy Kitchen.
Try Garrow's Cocoanut Syrup,
For Table Use.
No. 100 WHITEHALL STREET.

Vienna Steam Pretzel, Bread and Cake Bakery, BLIEM & LEYH, 127 W. Peters. Telephone 555.

D. C. LOEB,
—WHOLESALE—
Whiskey, Wines & Cigars
11 and 13 Mitchell and 78 and 80 Broad Streets.
Telephone 420.

135 Peacock & McCullough
137 Seawright James R
139 McDonald & Tommey
141 Schreiber A
143 Gordon Louis
144 Vinson George A
145 Goldstein L
147 Stewart Grisham B
148 McCullough J T
149 Fine W L
151 Sugarman M
152 Revson Frank
152½ McDonald S A
153 White & Sons
154 Vacant
155 Waits W W & Co
156 Vacant
157 Waits Mrs F M
159 Barksdale C E
160 Holliday G H Lumber Co
161 Wesley W F
162 Harbuck E J
Fair intersects.
168 Wolfe J C
177 Lindenberg Wm
Central Baptist Church
178 Wolfe J C
179 Stevens H J
180 Poole W J
181 Crawford Mrs M A
183 Rosenthal L
184 Chapman E B
185 Rosenthal L
186 Chapman E B
187 Weingart A R
187½ Huie & Parker
189 Carroll W W
190 Barge Sewell & Campbell

GEO. H. HOLLIDAY LUMBER CO. OFFICE AND FACTORY: 160 PETERS STREET. Hardwood Interior Finish, Mantels and Mouldings. Telephone 508.

Southern Bureau of Information and Employment 70¼ PEACHTREE STREET. Furnishes you with the most reliable office and store help, that can be obtained, free of charge.

PICTURE FRAMES Made to Order. { H. W. YARBROUGH, 40½ PEACHTREE, COR. WALTON ST.

A. L. DELKIN & CO.
JEWELERS,
Wholesale and Retail.
LARGEST STOCK, LOWEST PRICES.
69 WHITEHALL ST.

PETERS—Continued
191 Jentzen Mrs M H
195 Jentzen W H
197 King J R
198 Eskew J B
Joiner commences.
199 Collier T
200 Stevens J M
201 Lynch Peter A
203 Johnson Benjamin F
205 Todd R P
206 Mason J A & Sons
207 Fulton W H
208½ McGahee W T
209 Farrell J
210 Yarbrough Mrs M
211 Wilson W B
212 Bexley J L
213 Bowen W H
215 Legg A D
217 McConnell U O
218 Fuller J C
219 Bowen W H
221 Eskridge J P
223 Keller Mattie, *c*
Jeannette commences.
224 Eubanks Gilbert T
225 Riley Mary, *c*
227 Carmichael R, *c*
229 Merritt W, *c*
230 Garner Joseph
231 Caldwell J S
233 Gossett J A
235 Benson A, *c*
237 Ricardson Robert, *c*
239 Nash Alphonso L, *c*
241 Dupre John, *c*
242 McConnell U O,
243 Simmons Manse, *c*
244 Lenox Mfg Co
245 Bettis J A
246 Vacant
248 Humphries J
250 Humphries & Bro
252 Gantt J A
Walker commences.
254 Bleim H
255 Moyer Isaac P, *c*
258 Curtis W M
Trenholm commences.
259 Deneen John
260 Curtis W M
263 Roberts J A
264 Spain Gilbert, *c*
265 Sharp Minerva, *c*
266 Hines Susie, *c*
267 Watkins S, *c*
268 Brooks Margaret, *c*
269 Gibson W
270 Lemon Augustus H, *c*
271 Smith S D, *c*
Hills ave commences.
272 Martin Thomas, *c*
275 Brown Sophia. *c*
276 Pitchford S N
277 King Emanuel, *c*
279 Watkins W
280 King B F
281 Watkins Wm, *c*
284 Hall J W
285 Grizzard Thomas J
286 Pitchford S N
McDaniel intersects.
290 Brown S A & Co
292 Vacant
293 Kelsey W J

Wall Paper and Decorations.
MONCRIEF & CO.
Telephone 402.
8 South Broad St.

Jack's Bread is the Best

FULTON LUMBER CO. { Cor Mitchell and Mangum Sts. Tel. 1045. SASH, DOORS AND BLINDS, Interior and Exterior Finish, Mouldings, Ornaments, Etc.

WIRE WINDOW GUARDS { Bank and Office Railing, Elevator Enclosures, Etc.
ATLANTA WIRE AND IRON WORKS CO.

FIRE INSURANCE Strong, Reliable and Liberal Cos. { We solicit your patronage. Satisfaction guaranteed. *M. B. TORBETT & CO.* [Successors to Torbett & McCandless,] 22 KIMBALL HOUSE, DECATUR ST. TELEPHONE 72.

FIRE INSURANCE { W. P. PATTILLO, Agent, Gate City National Bank Building, Room No. 2. { Equitable Adjustments, Prompt Settlement, Best Companies.

PETERS—Continued
294 Bently Moses H, *c*
295 Chandler S A
297 Houk David M
298 Brown Stewart, *c*
300 Williams Henry, *c*
301 Grizzard T J
305 Pearson Mrs Sarah U
309 Jones N J, *c*
311 Sutton J, *c*
313 Adams Mattie, *c*
315 Vacant
317 Asbury J E, *c*
319 Klassett Charles
Beerman commences.
321 Green A, *c*
323 T H Miller & Bro
325 Stewart Mrs S W
327 Vacant
329 Poole & Childress
333 Huff H T
341 Golden S C
347 King Rufus M, *c*
Humphries intersects.
349 Middlebrooks W M
349½ Reese D A
355 Bettis J E
357 Dawson B
Bidgood T W
361 Davies E A
Leonard commences.
365 Kile W C
367 Vacant
371 Poe O, *c*
391 Smith & Simpson
393 Vacant
399 Middlebrooks W M
409 Schillinger L

S. A. ALBRIGHT,
PRACTICAL
Plumber, Steam & Gas Fitter,
Telephone 378.
8 West Wall Street.

TRIPOD PAINT CO.,
MANUFACTURERS OF
READY MIXED PAINTS
Graining and Oil Colors,
White Lead, 1-Coat Carriage Paints, &c
Factory, 375 Decatur Street.
Office 56-58 Marietta Street.

417 Vacant
419 French G H
423 Abbett H M
429 McAdoo M R
441 Adair G W

PETTUS. (See Logan)

PIEDMONT AVE, from Ga R R n to limits, 1 e of Courtland, Ward 6.
8 Buggs J, *c*
9 Burke M A
10 Robinson Annie, *c*
11 Harris L, *c*
12 Howard D B
13 Baker G, *c*
13 Jenkins Ella, *c*
16 Lipes Moses
17 Johnson I, *c*
20 Kemp H H
21 Hawkins J, *c*
21 Buice D
24 Weimer Geo
25 Ray A F
25 Jarrett B, *c*
26 Vacant
29 Hudson W C
32 Hubbard Wm L
33 Brindle John L
34 Wright M S
37 Lother W P
38 Cobb T H
40 Winburn D W
Gilmer intersects.
43 Benson M C
46 Johnson L C
47 Culpepper A E

ANDERSON HOWARD { REAL ESTATE AGENT, Room 39 & 40 Fitten Bd'g. Tele Elevator, COR. BROAD & MARIETTA STREETS

EXCELSIOR STEAM LAUNDRY. 58 DECATUR ST.
Specialties: SHIRTS, COLLARS AND CUFFS.

Mitchell & Parker
LUMBER DEALERS, 383 MARIETTA STREET.

ALPHABETS, CHECKS, Atlanta Stamp & Stencil Works,
INKS, BRUSHES, ETC. 31 S. Broad St. Telephone 519.

EISEMAN BROS.
ONE PRICE
Clothiers and Tailors,
Nos. 15 and 17 Whitehall St.

PIEDMONT AVE—Continued
48 Johnson W P
Miller J T
52 Gullatt H
55 Cooper Wm J
59 Eplon Leon
60 Dine A H
63 Moore S T
64 Gatins John
Jenkins intersects.
67 Yarbrough J S
69 Johnson J H
70 Larney Hugh
71 Askam H F
74 Pease O J
78 Adams H B
79 Bliley F X
81 Chapman W H H
82 Ridge F P
83 Kleibacher B W
84 Macks Morris
85 Martin A L
86 Landrum S H
87 McIntosh M C
91 Mizell L W
95 Stanley I
99 Marston E F
103 Manley G B
107 Longley B F
Edgewood ave intersects.
College commences.
112 Hardin C
114 Heirstein B
119 Alteneder C
120 Taylor H S
123 Wurm A J
124 Dunlap H C
Wheat intersects.
141 Alexander H, *c*
143 Vacant
144 Ashworth T R
147 Morgan Wm
148 Mathews F J
152 Rucker H A
153 Jolly M W
156 Heard Larkin, *c*
157 Merritt W
159 King J
160 Carraway J B
163 Wallace O J
164 Scott J B
172 Merritt Mrs H I
174 Thomas J F
Houston intersects.
185 Claspy J
193 Mitchell J, *c*
194 Gannon Mrs Annie
195 Mapp —, *c*
199 Lott J R, *c*
201 Smith J, *c*
203 Vacant
205 Box Jack, *c*
Ellis intersects.
217 Maumenee A J
220 Blackman J E
221 Vernon A A
225 Walker E A, *c*
228 Gribling Jennie, *c*
230 Brooker —,
232 Quarterman T, *c*
235 Mitchell Anse
237 Falls Clark, *c*
Cain intersects.
253 Franklin H, *c*
254 Ellis S, *c*
258 Horton L, *c*

Dixie Baking Powder.
All users of this powder notice the very superior quality of food prepared with it, whether eaten hot or cold.
DIXIE BAKING POWDER CO.
116½ and 118 Peachtree St., Atlanta, Ga.

MISS MARY RYAN, FINE MILLINERY, 45 Whitehall Street.

ACCIDENT INSURANCE Elevator Insurance, Insurance against Lawsuits, Fidelity Bonds issued. The EMPLOYERS' LIABILITY, of London, England. Assets over One Million Dollars.
CLARENCE ANGIER, Gen. Agt., 23 1-2 Whitehall St.

SOUTHERN MUTUAL Building & Loan Ass'n. Office cor. PRYOR & DECATUR STS. Henry L. Atwater, Pres., A. J. Orme, Vice-Pres. and Man. Loan Dep't, Wm. C. Hale, Sec. and Gen. Man., H. P. Williams, Ass't Sec.

SOUTHERN FURNITURE CO. CHAMBER SUITS

PIEDMONT AVE—Continued
260 Harris J H
262 Byas L, *c*
264 Briscoe S, *c*
265 Chapel Ed, *c*
266 Glover L, *c*
269 Reid Andrew, *c*
Harris intersects.
275 Penamone Crawford
277 Cole R, *c*
278 Dilsmer W
282 Fichter Theodore
286 Gaines Stephen, *c*
287 Lewis N, *c*
288 Walker S, *c*
289 White Sam, *c*
290 Davis J H
291 Turner L, *c*
293 McGuffy J. *c*
295 Pope A, *c*
297 Vacant
Mount Zion Baptist Church
Baker intersects.
306-308 Moore James M, *c*
310 Cox John, *c*
312 Andrews G, *c*
313 Young J, *c*
314 Andrews R L
315 Swansea A, *c*
316 Smith J *c*
319 Parks Robt, *c*
320 Swanson I R, *c*
322 Ward A, *c*
323 Maise Joe *c*
324 Boyd M, *c*
326 Miller James R, *c*
327 Robins M, *c*
328 Ward R, *c*

The Dresden,
Housefurnishing Goods, Baskets, Toys, Bird Cages, Dolls.
Largest Variety. Lowest Prices.
37 Whitehall St. and 30 S. Broad St.

Chestnut ave intersects.
330 Trammell M, *c*
331 Cranshaw H J
333 Vacant
334 Jones W C, *c*
335 Comstock C W
339-341 Swanson I, *c*
Forest ave intersects.
369 Dunwoody R G
375 Williams S W
381 Prescott A
Currier intersects.
Calhoun St School
Pine intersects:
452 Brown Mrs M S
456 Shelverton G W
460 Hill Jane, *c*
Merritt's ave intersects.
483 Kubler C A
487 Fairman H C
491 Lowry Rev Basil.
Linden ave intersects.
519 Woods Lee, *c*
524 Zuber M, *c*
526 Grant M, *c*
North ave intersects.
Ponce de Leon Circle intersects.
Third intersects.
604 Plane Wm F
610 Wilson R H
Fourth intersects.
658 Brockett C T
Fifth intersects.
660 Casgrove W L
Sixth intersects.
664 Logan J L

FINE WHISKIES, CIGARS AND TOBACCO. "THE BUFFET," No. 1 Whitehall Street. Telephone 325.

R. F. HARTFORD Sanitary, Hydraulic, Mechanical and Electrical Engineer, 843 Equitable.

Moncrief, Dowman & Co Architectural Sheet Metal Workers. TIN AND SLATE ROOFERS. Estimates Cheerfully Given. 39½ S. Broad St.

OPEN AN ACCOUNT { IN THE SAVINGS DEPARTMENT OF THE Atlanta Trust and Banking Co. } AND SAVE YOUR MONEY

THE BROWN & KING SUPPLY CO.
Leather and Rubber
BELTING,
Hose, Packing, &c.
47 and 49 S. Broad Street

PINE, from West Peachtree east to limits, and west to Marietta.

GOING EAST.

Peachtree intersects.

Courtland ave intersects.

75 Wallace A M
79 Lane C
85 Russell J J
86 Walker W B
91 Smith A W
94 Vacant

Bishop commences.

97 Brown G S
98 Adams L D
99 Crumidy C, *c*
102 Foster Mrs C A
103 Ramsour Mrs L B
106 Gentry W T
108 Vacant
109 Shackelford Mrs F R
110 Hall B M
114 Richards W A
115 Holmes Miss E F
116 Robson J R

Piedmont ave intersects.

120 Crosby W R
121 Dietz Philip

Fort intersects.

275 Clark J A

GOING WEST.

15 Driver J C

Spring intersects.

42 Hines J K
57 Farnsworth J A
62 McFail W E
65 Govan W J
69 McWhorter W A

Williams intersects.

74 Smith J C
80 Arnold L, *c*

Orme intersects.

108 Cason Ed
109 Berks A, *c*
112 White J O
114 Wooten J L
117 Wingfield S, *c*
118 Steerman J C

Lovejoy intersects.

122 Freeland Henry J
124 Blackstock J J
126 Warren D I
130 Jones W L
132 Evans N E
134 Moon F E

Fowler intersects.

137 Turner J L
138 Thomas J C
140 Vacant
141 Crute Mrs R
142 Williams W H
146 Cook Mrs M
150 Folsom Montgomery M

McAfee intersects.

156 Vacant
165 Tate W A

Venable intersects

173 Davis J R
179 Smith N J

Luckie intersects.

193 Bridwell Zion
194 Laird W D
198 Williams S A
199 Harbuck W
200 Harbuck C H
203 Pitts M J

LIME.
M. C. WHITLOCK & CO.
Sole Agents for
ALABASTER LIME.
256 MARIETTA ST.
Telephone 1415.

JOS. N. MOODY, { FIRE INSURANCE. 20 GATE CITY BANK.

TELEPHONE 413 FOR LUMBER OF ALL KINDS. GRESS LUMBER CO., 14½ SOUTH BROAD STREET.

FIRE INSURANCE Strong, Reliable and Liberal Cos. { We solicit your patronage. Satisfaction guaranteed. WM. B. TORBETT & CO. [Successors to Torbett & McCandless,] 22 KIMBALL HOUSE, DECATUR ST. TELEPHONE 72.

W. E. HOYLE, { 41 W. Mitchell St. } JELLICO COAL.

PINE—Continued

204 Hudson F M

Plum intersects.

PITMAN'S ALLEY, from Hilliard e to Yonge, n of Decatur, Ward 4.

10 Buchanan Lucy
11 Whatley J W
12 Garner J A
15 Jordan J A
16 Garner C R
17 Buchanan Emery
23 Stapp J J
25 Clower B M
29 Heath W R

PLUM, from w Mills n beyond limits, 1 e of Marietta, Ward 5.

8-10 Sullivan John, *c*
9 Ferguson Mrs
11 Sherrell Mrs F
13 Farr T J
14 Carter Jane, *c*
15 Spence J T
17 Tate Mrs M C
21 Davis G
26 Hunter J H
30 Hafer W H

Pine intersects.

36 Bramlett Z D
37 Eidson G G
39 Gray W H
40 Grist W W
43 Williams P A
44 Jones W B
46 Vacant

MEMPH STOVE CO.
98 WHITEHALL STREET.
See Page 57.

PIM & TAYLOR
—CONTRACTORS IN—
Raising and Moving Buildings,
Brick or Frame Buildings Handled with Perfect Safety. Special Facilities for Moving Heavy Articles.
Telephone 344. 31½ E. Alabama.

47 McNeely R O
51 Tribble J B
52 Ivy T W
55 McCarter J
56 Mountcastle E W
58 Peacock J W
59 Wheales B J
65 Jordan S
66 Sadler A C
68 Rice Mrs J T
69 Dodgen J T
71 Webb M H
73-75 Vacant
74 Harbuck W A

Merritts ave intersects.

77 Gallagher Thomas
78 Cole T P
81 Rogan Mrs A

Corput commences.

85 New J E
87 Thornton W E
89 Winters S W
90 Young F M
91 Vacant
94 Truitt S M
95 Bedford W P
98 Dean Mrs Mary A M
99 Sullivan J W
102 Dean W E
103 Miss of the Good Shepherd
105 Williams Mrs A
106 Jackson C L
107 Holt Mrs
109 Greenwood Mrs H

Nesbit commences.

111 Vacant
119 Wittig H L
121 McLean D A

GOLDEN TRANSFER CO. { Moves Iron Safes, Heavy Machinery, Freight, Etc. 1, 2 and 4 horse Drays. Only Safe Moving Wagon in the City. Office W. & A. R. R. depot. Phone 472. John J. Kelley, Manager.

Hunnicutt & Bellingrath Co., 52 and 54 Peachtree Street. } SANITARY PLUMBERS, Steam and Gas Fitters.

HAVE YOU ANY PROPERTY TO LIST? You cannot do better than to list it with **G. McD. NATHAN** REAL ESTATE AND LOANS 18 WALL STREET. KIMBALL HOUSE.

M. J. REEDER,
Dealer in
Lap Robes, Horse Blankets,
And WHIPS of all kinds.
60 SOUTH BROAD ST.

PLUM—Continued
125 Eaton W G
127 Eubanks T F
128 Wood M
North ave intersects.
W. Kimball commences.
167 Sims P D
171 Lupton E F
185 Brown Joseph J
Third intersects.
187 Leoffler C G

PONCE DeLEON AVE, from Peachtree opp Kimball e to limits, 1 n of North ave, Wards 4 and 6.
15 Carraway M C
19 Jones J P
29 Couper Jas M
32 Hobbs A G
Juniper intersects.
37 Atkinson H M
53 May Geo S
63 Knowles Clarence
Piedmont ave intersects.
79 Peters E C
98 Cook J
Myrtle intersects.
106 Hartman Julius
Fort intersects.
169 Hopkins Dr I S
189 Webster W A
213 O'Keefe L E
Hunt commences.
234 Merritt P W
242 Mitchell H C

POND, from Chestnut to Ashby, 1 s of Simpson.

PONDER AVE, from W & A R R, beyond limits n to Emmett.
6 Woodward J
14 Pope Neal O
31 Lott W J
32 Arnold J S
34 Ferrell Miss A
35 Foster K S
36 George W W
38 Fugel A W
39 Walraven D S
40 Butler W W
41 Leathers O C
Cawhern John
42 Chambers V C
43 Street C H
46 McEwen C E
47 Childress W A
48 Brown Mrs M L
50 Fortner J
54 Mason C B
56 Lynch Mrs B
57 Warner A W
58 Baldwin T C
59 Coggins H
61 Dye J B
64 Hackney J W
65 Vacant
66 Pierce G W
68 Coggins W
69 Martin Mrs A L
70 Woodberry W A
71 Vacant

V. H. KRIEGSHABER,
RAILWAY & BUILDING SUPPLIES.
Windsor Asbestos Cement Plaster, Asbestos Roof and Pipe Coverings, Sewer Pipe, Fire Brick, Etc.
Telephone 535. No. 8 N. FORSYTH

W. S. McNEAL'S WALL PAPER DEPARTMENT
CARRIES LARGE STOCK WALL PAPERS
114 & 116 Whitehall Street.

Freyer & Bradley Music Co. 63 Peachtree Street. WILCOX & WHITE, AND NEEDHAM ORGANS. STEINWAY & SONS' KRANICH & BACH'S NEW ENGLAND PIANOS.

PLUMBING, STEPHENSON & YARBROUGH, 18 E. Hunter St.

BLIEM & LEYH. VIENNA STEAM PRETZEL, BREAD and CAKE BAKERS, 127 W. Peters. Telephone 555.

FINE LIQUORS for FAMILY TRADE + BLUTHENTHAL & BICKART. **B. & B.** 44, 46 and 48 Marietta St. Tel. 378.

PONDERS ALLEY, from Currier s to Forrest ave, near Calhoun.

POPE, at south end of Capitol ave east to Washington (south Atlanta).

POPLAR, Bellwood, northwest Atlanta.

POPLAR, from Peachtree n w to Spring, 1 s of Luckie, Wards 5 and 6.
N. Broad intersects.
N. Forsyth intersects.
27 Johnson J F
Dewberry G
33 Neureuter Hubert
35 Bohnefeld M
Farlie intersects.
37 Williams W S
41 Govan H
46 Jines H, *c*
48 Jines Charles, *c*
50 Grizzard J
52 Vacant
Cone intersects.

POPLAR CIRCLE, Inman Park, East Atlanta.
37 Foster F O
45 Stokes W F

PORTER, from junction of Chapel and Nelson n w to High, 1 s of Tatnall, Ward 1.
1 Mell B
12 Hood C, *c*

At The **Candy Kitchen**
You will find a splendid line of Candies, made fresh every day.
GEO. CARROW,
100 Whitehall Street.

The Choicest and Finest Brands —OF— **Old Oscar Pepper, Old Crow Whiskies** and Choicest Wines and Brandies Direct Imported. —AT— **D. C. LOEB.** 11 and 13 Mitchell and 78 and 80 Broad Streets. Tel 420.

13 Vacant
15 Vacant
16 Reeves J, *c*
17 Vacant
24 Dallas B, *c*
36 Thompson H, *c*
38 Strickland C, *c*
53 Oliver A, *c*
54 Lamar M, *c*
55 Dupree M, *c*
56 Moody J, *c*
57 Douglas M, *c*
58 Green N, *c*
60 Barnett E, *c*
61 Lester M, *c*
62 Colsby D, *c*
63 Butler K, *c*
65 Collins J, *c*

PORTER'S ALLEY, from Wheat to Edgewood ave, 1 e of Pryor, Ward 6.

POSTELL, from Rhodes n to Magnolia, 1 w of Davis.
20 Earwood O E
22 Micham W F
23 Barrer W L
24 Riddell J W
27 Parker W R

POWDER SPRINGS ROAD n of city from Marietta w.

POWERS, from W Peachtree w to McAfee, 1 n of Simpson, Wards 5 and 6.
9 Holleman J T

GEO. H. HOLLIDAY LUMBER CO. OFFICE AND FACTORY: 160 PETERS STREET. Hardwood Interior Finish, Mantels and Mouldings. Tel. 508.

Southern Bureau of Information and Employment 70½ PEACHTREE STREET. If you have a business to sell or want to find something that you can make money out of, call or write us.

PICTURE FRAMES Made to Order. { H. W. YARBROUGH, 40½ PEACHTREE, COR. WALTON ST.

A. L. DELKIN & CO.
JEWELERS,
Wholesale and Retail.
LARGEST STOCK, LOWEST PRICES.
69 WHITEHALL ST.

POWERS—Continued
11 Woolford G S
13 Krouse Harry
Scott commences.
16 McDonnell Mrs L M
20 Porter B H
21 Corput R M
28 Baker W A
31 Roberts E M
32 Woodside J J
Spring intersects.
36 Vacant
37 Smith C C
Jenner G C
38 Vacant
41 Hogan J L
42 Vacant
45 Vacant
46 Vacant
48 Hutchins E E
Darling J H
49 Vacant
50 Vacant
55 Osborn J B
56 Evans C S
59 Wellborn A R
60 Oliver Edgar
65 Learmont John
66 Stewart J M
Williams intersects.
100 Vacant
Orme intersects.
107 Taylor E G
108 Anderson F P
109 Massey D T
111 Rauschenberg Henry
112 Robinson T J
113 James Mrs Mattie
115 Archer W G
116 Livingston S H
117 Smith Mrs R B
118 Grubbs A J
119 Lattimore George
120 Walton G W
Lovejoy intersects.
128 Williams J, *c*
131 Mann R, *c*
132 Lyes Hattie, *c*

PRATT, from Decatur n e to Bell, 1 n e of Butler, Ward 4.
10 Jordan L, *c*
14 Harville L
22 Wellborn R M
23 Lampkin M, *c*
28 Pass Wm, *c*
32 Welborn E A
36 Clay Johnson
40 Vining D M
48 Roberts J W
Gilmer intersects.
52 DeLaney T N
54 McCollum C J
56 Jones B
Moore intersects.
Jenkins ends.
73 Alexander M, *c*
85 Coates L C
Taylor commences.
College ends.
112 Wilson J, *c*
118 Egmon M, *c*
120 Johnson M, *c*

PRISOCK, from Factory east to Berean ave, 1 n of Iswald.
5 Acree T

Wall Paper and Decorations.
MONCRIEF & CO.
Telephone 402.
8 South Broad St.

Jack's Bread is the Best

FULTON LUMBER CO. { Mantels, Front Doors, Veranda and Stair Work, Builders' Hardware. Sash, Doors and Blinds. Glass, Putty, Etc.
Office and Factory Cor Mitchell and Mangum Sts.

ATLANTA WIRE AND IRON WORKS CO.
Bank and Office Railing, Window Guards and Elevator Enclosures.

M. B. TORBETT & CO. { Fire, Life, Accident, and Plate Glass Insurance Agents. State Agents for Georgia and Alabama, Caligraph Writing Machines.
Successors to Torbett & McCandless.
No. 22 Kimball House, Decatur St. TELEPHONE 72.

PRISOCK—Continued
9 Turner W G
13 Parr J N
17 Brennan J B

PRYOR, from W & A R R n to junction Peachtree and s w to Fair, thence s to limits.
GOING NORTH.
2 E T V & G R R ticket office
3-5 Everett-Ridley-Regan Co
4 Mann R D & Co
6 Tolleson J R
Empire State Bank
7 Osborn & Brewster
Frank H
8 R & D R R
9 Bain & Kirkpatrick Co
10 R & D & G P ticket office
11 Hirsch M & J
12 A & W P ticket office
Black E P
Kimball House
14 Scott WM & Co
15-17 Robinson A M & Co
16 West A J & Co
Wilkes S W
18 Atl Real Estate Exchange
19-21 Robinson, Boylston & McKeldin Co
19 Harralson Bros & Co
20 Krouse Harry
Powers H R
21 Sou Mut B & L Assn
22 Crenshaw W T
Decatur intersects.
27 Vernoy W A
31 Haltiwanger-Taylor Co

W. P. PATTILLO, Agent, { DIVIDENDS FOR PAST EIGHT YEARS TO POLICY HOLDERS HAVE AVERAGED 66 PER CENT.
Gate City National Bank Building.
SOUTHERN MUTUAL INSURANCE CO., ATHENS, GA. ASSETS OVER $1,000,000. BUSINESS CONFINED TO GEORGIA.

PLUMBING.
S. A. ALBRIGHT,
8 West Wall St.
Telephone 373.
Centennial Building.

Artists' Materials.
Largest Assortment and Lowest Prices in City
AT
TRIPOD PAINT CO.,
56-58 Marietta Street.

35-41 Beck & Gregg Hardw Co
Willcox C H
Edgewood ave intersects.
Marsh Smith & Marsh
Equitable Building
Lowry Banking Co
Wilson R H & Co
Mchts & Mech B & L Co
Webster W A
Heery D T
Harper A T & W T
Rooms—
202 Mfrs Acc Ins Co
203 Milledge R H
Ingleside Land Co
204 Richardson Everard H
205 McIntosh B L
Anderson J H
206 Jones D L H
207 Pendleton H C & Co
209-211 Sou Ex Bank
215-217 Perdue & Egleston
221-227 Untd Underwrit'rs Ins Co
228 Sou Med Record
Howell Dan H
Johnson C Evans
229 O'Daniel Wm
Hawes Albert S
230 Head James M
231 Dunlap & Hutchins
Kimball J C, Jr
233 Ketner Douglas & Co
235 Harris G W
241-243 Westmoreland W F
242-244 Black E R
Black Wm H
Hartsfield Robt. G

ANDERSON HOWARD { REAL ESTATE AGENT
Room 39 & 40 Fitten Bd'g, Take Elevator.
COR. BROAD & MARIETTA STREETS

SHIRTS, COLLARS AND CUFFS BEAUTIFULLY DONE.
EXCELSIOR STEAM LAUNDRY,
58 Decatur Street.

MITCHELL & PARKER 383 MARIETTA ST. Telephone 332. LUMBER DEALERS

EISEMAN BROS.
ONE PRICE
CLOTHIERS & FURNISHERS,
Nos. 15 and 17 Whitehall St.

PRYOR—Continued
302 Crane C J & Co
Nealon T W
304 Wrenn Beverly
Head James M
306-308 Nicolson Wm P
Grandy L B
309-317 Knowles Clarence
315-317 Phœnix Ins Co
319 Underwriters Protectn & Imp Committee
Ogden & Felder
323 DeLoach Mill Mfg Co
327 Sou Live Stock Ins Co
328 McHugh Patrick
330 Hutchins Dr
Atl M & S Journal
335 Martin B W
344 Moore M K
Glenn & Darling
346 Bacon DeWitt C
402-404 Weslyan Chris Adv
406 King John S
408 Chapman Wm A
409 Northen & Dunson
411 Douglas Hamilton
Dixon John Y
413 Wilson H L
437 Johnson Co
439-441 Charles D H
448 Dennis & Roberts
502 Candler John D
Vacuum Oil Co
501-503 King & Anderson
504 Hosch Lumber Co
506 Miller F W & Co
Atl Guar Sav Bank
508 Atlanta Nurseries
509 Mallard W J
Jones Miss Electa D
521 East Atl Land Co
Equitable Bldg Office
523 Sou Granite Co
525 Haygood, Lovett & Plyer
Rogers Carrie
525 Sou Land & Loan Co
528-542 S E Tariff Ass
537 Barnett S
546 McPherson Dry Kiln Co
602 Lewis & Green
604-606 Interstate Abst Co
617-619 Western Ass Co of Toronto
621-625 Sou Iron Car Line
627 Hayden & Wheeler
637 Metropolitan St R R Co
646-648 E T V & Ga R R
702-704-706 Downing W T
703 Farley W B
708 Prov Sund Soc of N Y
732 Sou Eastern Plaster Co
Lewman M T & Co
734 Carter & Evans
748 Kempton Park Imp Co
Union Bldg & L Ass
Blackburn John C
Kempton J F
"The Real Estate man"
801-802-804 Norrman G L
817-19-19½ Dixie Co, The
821-825 Merchants Retail Com Agency
827 Burns James Austin
Burns Mfg Co

DIXIE BAKING POWDER.
Food prepared with this powder is always light, sweet, delicious and wholesome, hot or cold.
DIXIE BAKING POWDER CO.
116½ and 118 Peachtree St., Atlanta, Ga.

SEALS STENCILS
ATLANTA STAMP & STENCIL WORKS,
31 S. Broad St. (Old No. 57.) Telephone 518.

MILLINERY
ALL THE LATEST NOVELTIES.
MISS MARY RYAN.
45 WHITEHALL ST.

LIFE INSURANCE The best policy contract, Large annual dividends. The MUTUAL BENEFIT LIFE INSURANCE CO., of Newark, N. J. Assets over Fifty Million Dollars. CLARENCE ANGIER, State Agent, 23 1-2 Whitehall St.

SOUTHERN MUTUAL Building & Loan Ass'n. Office cor. PRYOR & DECATUR STS. DIRECTORS—Henry L. Atwater, A. J. Orme, Wm. C. Hale, W. D. Ellis, L. J. Laird, R. M. Farrar, Wm. A. Wright, H. C. Wright and W. B. Burroughs.

PRYOR—Continued
Burns Edward P
Purity Ice Co
843 Hartford & Co
57 Rantin J D
59 Vacant
61 Medlock M
63 Dellingham & Jackson
65 Shaddox House
67-73 Y M C A Bldg
Barlili Alfredo
Repauno Chemical Co
White W Woods
Nelson C K
69-71 Scribner Sons
73 Reynolds George
Wheat intersects.
82 Harris Henry C
86 Bird Mrs Kate
87 Engine House No. 4
88 Reynolds J C
89-91-93 Weitzell & Fitzgibbon
90 Smith E E
94 Larsson Mlle M
97 Bell Mrs E
98 Prather John Q
100 Redd J F
102 Hicks Mrs S M
103 McClener I B
104 Smith M T
107 Avary A
109 Avary J C
117 Stocks Coal Co
Houston intersects.
St Luke's Cathedral
123 Orme J T
129 Grand Opera House

SOUTHERN FURNITURE CO. BEDSTEADS ATLANTA

Office, 37 Marietta Street, Atlanta, Ga.
Telephone 118.
Moving a pleasure by getting
Read's Transfer.
If you are going to break up housekeeping, give us your key and we will take charge of your goods, pack and store them; or get freight rates and ship to any point.

The Dresden,
Rochester Lamps, Library Lamps, Fancy Lamps, Chandeliers,
Burners, Chimneys and Wicks of every style.
37 Whitehall St. and 30 S. Broad St.

GOING SOUTH.
1 King J Duncan
Metropolitan Hotel
2 Vacant
6 Vacant
8 Vacant
Alabama intersects.
13-15 Buckalew J P
17-19 Lee R E, *c*
21 Smith Wm, *c*
24 Kenny P J
24½ Walker F R
Hudgins O E
Thomas G S
Walker J G
25 Vacant
26 Dawson, Bergstrom & Co
26½ Winn C S
Cohen Printing Co
Jones M H V
27 Vacant
28 Moyers W T
Marvut George W
29 Campbell James
31 Merchants Restaurant
32 Coralee George
33 Thomas D L
34 Whitfield G M
Pound A F
Swanson Lee T
34½ McCalla C P
35 Johnson M W Seed Co
37 Haas Aaron & Co
Atl Suburban Land Co
Equitable S & L Assn
38 Ross J O, *c*
Close C
39 Sansone B

"THE BUFFET" "ONLY THE BEST OF EVERYTHING." Supplies Families With Fine Whiskeys. 1 Whitehall St. Telephone 325

R. F. HARTFORD Consulting Engineer. 843 EQUITABLE BUILDING.

MONCRIEF, DOWMAN & CO. { GIVE SPECIAL ATTENTION TO Hot Air Furnaces And Fireplace Heaters. } 39½ S. BROAD.

THE BROWN & KING SUPPLY CO. | Mill Supplies MACHINERY and TOOLS. Wrought Iron Pipe, Fittings and Brass Goods. 47 AND 49 S. BROAD ST.

PRYOR—Continued
37, 39, 41, 43, Kiser Law Bdg
201-207 Jackson & Jackson
314 Sou Ry & SS & H Adv Co
317 Echols John D
319 Warren Scharf Asp Pav Co
402 Walker M J
405-407 Lowe L D & Co
Top floor—
Sullivan & Crichton's Bus College and School of Shorthand
40 Batchelor J A
41 The Casino
42 Brown Bros
43 Fidelity B & T Co
44 Albright Wm H
50 Chamber of Commerce Building
City Offices
Atl Chamber of Commerce
Commercial Club
City Directory Office
Saunders H G
Hunter intersects.
Court House
53 Tidwell Mrs W R
59 Lewis E E
Gilbert Theodore
60 Watson J S
62 Holmes S B
63 Aiken R N
65 Lee L L
66 Ammons R, *c*
67 Carey W C, *c*
68 Atl Perfumery Co
69 Thompson Augustus, *c*
71-77 Empire Printing Co
72 National Surgical Ins
73-75 Atl Paper Co
77 American Press Assn
Mitchell intersects.
80 Carlisle & Stoddart
81 Pittman Mrs D
86 Laing Mrs T F
88 Bergstrom A M
92 Bowie J A
93 Romare Paul
96 Carroll Gus
97 Bransford Mrs J
100 Wilson Mrs C P
103 Aiken R N
104 Howard A G
105 Hardin M A
110-112 Craig James
111 Stockdell H C
Trinity ave intersects.
113 Abbott L L
114-116 Duncan R L
120 Ogletree G T
121-123 Whitner J C
123 Whitner J A
124 Goodwin J B
127 Renouff J T
128 Blackford Mrs N G
132 Day T J
133 Keely Mrs E
139 Andrews E A
140-144 Curtis Mrs E A
145 Vacant
146 Bell Mrs M J
Garnett intersects.
148 Cheek S H
Hays H T

STEAM COAL. M. G. WHITLOCK & CO. Sole Agents for MINGO STEAM COAL. 256 MARIETTA ST. Telephone 1415.

ATLANTA TRUST AND BANKING COMPANY —COR. PRYOR AND ALABAMA STREETS

JOS. N. MOODY, { FIRE INSURANCE. 20 GATE CITY BANK.

Lumber, Laths, Shingles MOULDINGS, ETC. 14½ SOUTH BROAD ST. GRESS LUMBER CO.

M. B. TORBETT & CO. Successors to Torbett & McCandless, No. 22 Kimball House, Decatur St. } Fire, Life, Accident, and Plate Glass Insurance Agents. State Agents for Georgia and Alabama, Caligraph Writing Machines. TELEPHONE 72.

PRYOR—Continued
151 McQuay Mrs A C
157 Groves J H
158 Macy F A
161 Reed L O
162 Henderson W C
Batchelor J A
165 Doane J A
166 Reid H M
171 Hayden Mrs A J
172 Barman J
174 Whitner T C
176 Tally A S
179 Callaway Miss S T
Brotherton commences.
Fair intersects.
181 McCutcheon H D
185 Sheehan Mrs E
186 Noble G H
190 Meador J J
191 Perryman Frank M
194 Haiman Mrs R L
197 Samuels Mrs H A
198 Eley Mrs E M
201 DeSaussure G R
202 Lovette John
205 DeSaussure R C
206 Christian J E
209 Parker J R
210 Boyd T J
213 Bowen T S
214 McGuire Mrs M C
Woodward ave intersects.
219 DeSaussure J M
220 Taylor C H
223 Singer Mrs B
252 Schoen Saml
254 Schoen Isaac

MEMPH STOVE CO. 98 WHITEHALL STREET. See Page 57.

PIM & TAYLOR —CONTRACTORS IN— Raising and Moving Buildings, Brick or Frame Buildings Handled with Perfect Safety. Special Facilities for Moving Heavy Articles. Telephone 344. 21½ E. Alabama.

Rawson intersects.
Eugenia ends.
289 Andrews Ezra
295 Weavers T H
298 Jenkins Louisa, *c*
299 Burks R L
300 Vann D, *c*
Alice commences.
301 Vacant
308 Skinner J M
Fulton intersects.
324 Rich E
325 Brown W R
330 Rich D
331 Brown Cephas M
336 Rich M
343 Vacant
344 Buckalew J P
349 Smillie Miss E W
352 Lowe Mrs S E
Richardson intersects.
365 Corrigan Michael
369 Jacobs Jas
377 Newelt Samuel
381 Schwab Otto
385 Liebman Morris
Crumley intersects.
389 Mitchell W A
392 Pollard Thos J
393 Selby J W
396 Schulhafer Adolph
400 Piantini Francisco
401 Swift C H
405 Holliday J R
406 Mahoney M
409 Moran P J
413 McDonald Hugh A
414 Williamson Wm D

W. E. HOYLE, 41 W. Mitchell St., CAHABA COAL.

GOLDEN TRANSFER CO. { Moves Iron Safes, Heavy Machinery, Freight, Etc. 1, 2 and 4 horse Drays. Only Safe Moving Wagon in the City. Office W. & A. R. R. Depot. Phone 472. John J. Kelley, Manager,

Hunnicutt & Bellingrath Co., 52 and 54 Peachtree Street. { Marbleized Iron, Slate and Hardwood Mantels, Grates, Cooking and Heating Stoves and RANGES

G. McD. NATHAN REAL ESTATE AND LOANS, 18 Wall Street, Kimball House.

M. J. REEDER,
Manufacturer of
Homemade Saddles & Harness.
60 SOUTH BROAD ST., ATLANTA, GA

PRYOR—Continued
417 O'Neill J F
418 Hutzler M
423 Rhodes A G
Glenn intersects.
429 Parker M A
433 Coleman F B
437 Duncan W S
442 Christian P M
446 Jones C D
449 Rogers J C
450 Myers Frank
454 Joyner W H
Georgia ave intersects.
462 Branyon & Shirley
464 Conley J C
488 Galliford Wm
Bass intersects.
507 Sullivan J T
509 Stephenson T R
517 Orme L J
521 Wilson T J
528 Luther D E
529 McDevitt Mrs Agatha
Tennessee ave intersects.
Dodd intersects.
Hendrix ave intersects.
Jordon B F
Ormond commences.
616 Ormond James E
622 Middleton W G
Doane ends.
651 Green J W
652 Marsh R W
655 Jordan James
656 Arnold Garnet
660 Withers W S
664 Jennings H
Buena Vista ave ends.
669 Johnson W M
670 Wilson I W
673 Johnson W M
674 Roul F A
677 Allen C S
678 Butler Mrs I H
681 Lovelace J W
684 Baker J B
688 Schmitt W
692 Patterson G W
693 Kadel R
696 Speaker G H
697 Vacant
699 Meier J J
700 Griffiths B F
702 Vacant
707 Taylor Geo K
Vassar commences.
718 Vacant
720 Humphries Wm D
724 Waters T C
728 Wright G W
740 Vacant
742 Summers James M
744 Hannah C G

PRYOR ALLEY, from N Pryor e to Ivy, 1 n of Wheat, Ward 6.

PULLIAM, from E Fair to limits, 1 w of Washington, Ward 2.
2 Murphey M K
3 Palmer, Mrs C C
4 Wheeler L E
6 Vacant

V. H. KRIEGSHABER,
Cement, LOUISVILLE, PORTLAND.
Best Brands, Lowest Prices,
Telephone 535. No. 8 N. FORTYTH.

Freyer & Bradley Music Co., 63 Peachtree, Representing STEINWAY & SONS, KRANICH & BACH, NEW ENGLAND Pianos, WILCOX & WHITE AND NEEDHAM Organs.

GAS FIXTURES { STEPHENSON & YARBROUGH, 18 E. HUNTER STREET.

W. S. McNEAL'S PAINT AND GLASS STORES, 114 & 116 Whitehall Street, Sells Lubricating and Machine Oils.

B. & B. { Fine Whiskies 44, 46 and 48 MARIETTA STREET, ATLANTA. Telephone 378.

PULLIAM—Continued
7 Kennedy Simon
11 Karlruher G
12 Kearney Mrs M
15 Jenkins W
16 Fitzgibbon Richard
19 Rodgers Mrs H L
20 Bloomfield Mrs E
23 Jones Mrs R L
24 Eckford Mrs B G
25 Vacant
27 Jacobus J
28 Fisher W E
31 Murphy E G
Woodward ave intersects.
34 Stillman Mrs M E
35 Wallace Mrs Ellen
41 Vacant
45 O'Ryan Timothy
49 Morris John J
53 Fahnstock R T
57 Edwards Mrs L G
61 Jones J S
65 Gavin John
Rawson intersects.
78 Mauck M M
83 Bell Mrs Permelia A
84 Seymour Mrs H A
87 Werber Carl
88 Walker A J
92 Thornton J A
93 Steinhauer J F
96 Sparks W C
97 Harrison R B
100 Wiseberg Morris
101 Brown E B
Clarke commences.
105 Gregg W A

D. C. LOEB,
—WHOLESALE—
Whiskey, Wines & Cigars
11 and 13 Mitchell and 78 and 80 Broad Streets.
Telephone 420.

108 Vacant
109 Moore Mrs C E
112 Montag Samuel
113 Wasser A
116 Pope Mrs A G
117 Vacant
Alice ends.
120 Lieberman L
124 Dann Mrs E
125 Parker R E
128 Haas I H
129 Auerback J
132 Guthman L
133 Sanders Mrs Clara
137 House Mrs L M
138 Winkler J H
Fulton commences.
141 Beane C J
143 Tishman Max
146 Hardin F M
147 Jacobs G
151 Hartsfield J J
Collins Mrs A
152 Pelham Mrs T H
155 Welsh W W
158 Swift T L
161 Kaufman C
162 Beach J G
164 Rucker J G
165 Frohsin J
167 Teitlebaum M
173 Kahn J
Richardson intersects.
174 Laird L J
175 Davidson Norah, *c*
Crumley intersects.
214 Seidel B
222 Richardson Ella, *c*

STEAM PRETZELS, FRESH BREAD AND CAKES, BLIEM & LEYH, 127 W. Peters. Tel. 558.

The Candy Kitchen.
FINE BONBONS
And Home Made French Candies.
GARROW'S, 100 Whitehall Street.

GEO. H. HOLLIDAY LUMBER CO. { OFFICE AND FACTORY, 160 PETERS STREET. Sash, Door, Blinds, Window and Door Frames. Wholesale Dealers and Shippers of Lumber. Telephone 808.

Southern Bureau of Information and Employment { Assists in the securing of partners and the buying and selling of all kinds of legitimate businesses. 70½ PEACHTREE STREET.

PICTURE FRAMES Made to Order. { H. W. YARBROUGH, 40½ PEACHTREE, COR. WALTON ST.

A. L. DELKIN & CO.
JEWELERS,
Wholesale and Retail.
LARGEST STOCK, LOWEST PRICES.
69 WHITEHALL ST.

PULLIAM—Continued
224 Dobbs Indiana, *c*
225 Robertson Henry, *c*
234 Flemister J C
242 Dean J D
Glenn intersects.
Georgia ave intersects.
Bass intersects.
319 Davis W Z
325 Knapp Mrs E M
489 Elliott L, *c*
497 Martin H W
500 Vacant
501 McArthur L L
504 Osborne J B
505 Scott J B
508 Letchworth Mrs M E
509 Weekley C H
512 Clemmons J A
513 Hutchinson A
514 McMillan Mrs H
516 Gatling C C
521 Smith G F
522 Williams G F
525 Mayfield A J
526 Tilton — —
529 Vacant
530 Cate G W
534 Vacant
537 Satterwhite E W
538 Harper A T
539 Vacant
541 Stratton W D
546 Payne Mrs O S

RAILROAD, from S. Pryor w; 1 s of Buena Vista.

RANDOLPH, from Edgewood ave n to limits, 1 e of Boulevard.
7 Merritt J B, *c*
13 Crowder J, *c*
17 Dukes R, *c*
18 Miller J J
20 Vacant
21 Pool R, *c*
23 Saunders J, *c*
24 Jones W L
25 O'Callaghan D J
28 Jones B F
29 Butler R, *c*
30 Miller M
32 Rooks P
33 Koenner Theodore
34 Vacant
Wheat intersects.
52 Fowler O, *c*
53 Jenkins R A
55 Nash J P
56 Bryan A L, *c*
57 Awtrey F M
58 Terry M, *c*
59 Andrews J W
65 Gray P, *c*
67 Thomas I, *c*
68 Brown T, *c*
69 Brown E, *c*
74 Perry R, *c*
77 Perkins J, *c*
78 White F, *c*
79 Smith J, *c*
85 Noble J, *c*
Irwin intersects.
90 Buffett M, *c*
96 Vacant

Wall Paper and Decorations.
MONCRIEF & CO.
Telephone 402.
8 South Broad St.

Jack's Bread is the Best

FULTON LUMBER CO. { Pulpits, Pew Ends, Newel Posts, Turned Balusters and Columns
Office, Factory and Warehouse, Cor Mitchell & Mangum
NEW DESIGNS IN SCROLL AND TURNED WORK.

WIRE WINDOW GUARDS { Bank and Office Railing, Elevator Enclosures, Etc.
ATLANTA WIRE AND IRON WORKS CO.

ACCIDENT INSURANCE { Prompt and Liberal Settlements.
American Casualty Ins. Security Co. { M. R. TORBETT & CO. Successors to Torbett & McCandless. 22 KIMBALL HOUSE, DECATUR ST.

FIRE INSURANCE { W. P. PATTILLO, Agent, Gate City National Bank Building, Room No. 2. { Equitable Adjustments Prompt Settlement. Best Companies.

RANDOLPH—Continued
97 Strozier M, *c*
102 Allen J, *c*
104 Read C, *c*
106 Paden C, *c*
108 McNear S, *c*
Magruder commences.
112 Rauschenbach A
117 Terrell J H, *c*
123 Daniels H
133 Smith J B
137 Scott L
139 Rhodes J E
145 Elder W R
Houston ends.
149 Plitt L
153 Corley J H
159 White E A
161 Lee J D
168 Jones D H
170 Wilson A C
171 Wiley G A
Johnson ave ends.
172 Gaddy W P
175 Alexander J, *c*
176 Sleish F
178 Vacant
180 Cates Mrs S A
182 Bradbury W B
183 Haynes Austin
185 Holt C
187 Humphries W B
191 Gobay Miss A
Highland ave intersects.
207 Nichols M, *c*
211 Keefe E
215 Crawley H, *c*
223 Cates N, *c*

S. A. ALBRIGHT,
PRACTICAL
Plumber, Steam & Gas Fitter,
Telephone 373.
8 West Wall Street.

TRIPOD PAINT CO.,
MANUFACTURERS OF
READY MIXED PAINTS
Graining and Oil Colors,
White Lead, 1-Coat Carriage Paints, &c
Factory, 375 Decatur Street.
Office 56-58 Marietta Street.

225 Vacant
227 Richardson W, *c*
233 Ross E, *c*

RANKIN, from Boulevard e to R & D R R, 1 n of Angier ave.
21 Burton W F

RASBERRY ALLEY, from Bell e to Fort, 2 n of Edgewood ave, Ward 4.

RAWLINGS AVE, from Ormond s beyond limits, 1 e of Grant.
32 Vacant

RAWSON, from Martin w to McDaniel, 1 s of Woodward ave, Wards 2 and 3.
9 Whitner B, *c*
11 Sassure Sidney, *c*
Terry intersects.
12 Shields J, *c*
16 Reeves H, *c*
17 String Amanda, *c*
18 Vacant
20 Vacant
22 Smith W H
23 Cheatham Wm, *c*
24 Crowder G W
25 Langford David, *c*
26 Blake Floyd, *c*
27 Mathews Luke, *c*
28 Edmundson Geo, *c*
29 Clay G W
30 Strickland Lewis, *c*

ANDERSON HOWARD { REAL ESTATE AGENT
Room 39 & 40 Fitten Bld'g. Tele Exchange.
COR. BROAD & MARIETTA STREETS

Excelsior :: Steam :: Laundry
W. E. HANYE, Manager. Guarantees All Work to Give Satisfaction.

MITCHELL & PARKER { LUMBER DEALERS, 383 Marietta St.

EISEMAN BROS.
ONE PRICE
Clothiers and Tailors,
Nos. 15 and 17 Whitehall St.

RAWSON—Continued
32 McCullough C, *c*
33 Williams Dollie, *c*
34 Cowan Robert, *c*
36 Ford Mary, *c*
37 Griffin Amanda, *c*
38 Williams Wm, *c*
40 Biggers Julia, *c*
41 Hall Mollie, *c*
42 Moore Angeline, *c*
45 Rutherford Sallie, *c*
46 Hall Sarah, *c*
47 Brant Thomas, *c*
48 Wade S, *c*
50 Butler Lizzie, *c*
Fraser intersects.
57 Watts Henry, *c*
58 Boyles J F
59 Watts Stephen, *c*
60 Adamson T C
61 Watts James, *c*
65 Thurman A, *c*
66 Bell Hollie, *c*
69 Williams Mahala, *c*
70 Arnold Rev G W, *c*
73 Hill Wm, *c*
74 Bell Addie, *c*
75 Garrett Amanda, *c*
78 Smith Josie, *c*
Capitol ave intersects.
99 Smith W P
105 Dunning V
109 Lyons Mrs A
110 Curran A V
113 Gibbs W W
114 Hurtel G N
Crew intersects.
135 Melton Mrs M E
136 Shine Mrs J B
137 Purdie Geo W
139 Bruce Mrs M J
140 Bruce Mrs J W
Washington intersects.
172 Prim I J
176 Harrison W H
182 Camp Thomas
Pulliam intersects.
194 Carpenter L D
199 Price O E
200 Selig S
202 Sommer H C
203 Harrison J L
204 Dreyfus H
207 Hirshberg J
210 Hightower J B
211 Daly Mrs Catharine
Pryor intersects.
251 Hook J S
255 Laird Wm
259 Selig Jacob
263 Kreisle A
Formwalt intersects.
271 Boynton G H
272 Boynton Mrs C E
277 Rawson W C
278 Mecaslin J H
281 Winslow T W
286 McRae F W
292 Conner R H
Cooper intersects.
293 Franklin H
295 Loeb Jonas
296 Collier C A
303 Shellman Mrs C A
308 Erskin John
314 Barwald M

DIXIE BAKING POWDER.
This powder is made of the purest cream of tartar and soda, and contains no other drug or chemical.
DIXIE BAKING POWDER CO.
116½ and 118 Peachtree St., Atlanta, Ga.

ATLANTA STAMP & STENCIL WORKS, 81 S. BROAD STREET. Telephone 519.

HUMAN HAIR GOODS { The Latest Styles. } MISS MARY RYAN. 45 Whitehall St.

ACCIDENT INSURANCE Elevator Insurance, Insurance against Lawsuits, Fidelity Bonds issued. The EMPLOYERS' LIABILITY, of London, England. Assets over One Million Dollars.
CLARENCE ANGIER, Gen. Agt., 22 1-2 Whitehall St.

SOUTHERN MUTUAL BUILDING & LOAN ASS'N. OFFICE COR. PRYOR & DECATUR STS. { Why pay rent! when we will furnish Money to build a home on monthly payments but little greater?

AMERICAN UPHOLSTERY CO. LOUNGES & PARLOR SUITS.

RAWSON—Continued
Windsor intersects.
335 Rey Peregrino
339 Carter Caroline, *c*
340 Vacant
341 Marshall John, *c*
342 McMichael W V
343 Bowen James, *c*
344 Ray —
347 Morris Dinah, *c*
348 Butler Louise
350 Smith Annie, *c*
355 Stringer Jacob, *c*
357 Oliver John
358 Mills Mary, *c*
360 White Lydia, *c*
361 Ankrum Thomas, *c*
365 Harkness Aleck, *c*
367 Alexander Eliza, *c*
Hood intersects.
386 Faber J J
392 Brooks A A
395 Dunn G W
396 Tiller J A
399 McMahone J J
400 Kreis Mrs Fannie
403 Hall Mrs E A
404 Raysor J M
406 Field T S
407 Whittle L C
410 Gregg R C
411 Galamore J S
418 Martin Mollie, *c*

RAWSON'S ALLEY, from W Fair s to Jones, 1 w of Pulliam, Ward 2.

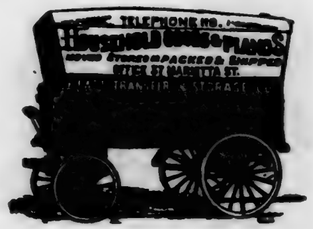

The Dresden,
Housefurnishing Goods, Baskets, Toys, Bird Cages, Dolls.
Largest Variety. Lowest Prices.
37 Whitehall St. and 30 S. Broad St.

RAY'S ALLEY, from Smith to Ira 1 n of Glenn.

REED, from Crumley s to limits, 1 e of Fraser, Ward 3.

REINHARDT, from Fulton B & C Mills s to S Boulevard, 1 w of Factory.
4 Venable R T
8 Stanley W A
12 Howard F
16 Lowndes Mrs P
24 Haney I B
28 Copeland Thomas
32 Moody Mrs L

RHODES, from Central R R w to Vine, 1 s of Magnolia, Ward 1.
1 Wheeler J
5 Wadsworth Mrs Lula
10 Hogan J, *c*
11 Herring G M
12 Harper H, *c*
15 Cleveland S, *c*
17 Cain J
Hulsey intersects.
27 Millican L A
28 Farley Phillip
32 Moring C S
E T V & G R R intersects.
35 Vacant
36 Bloomendale R
38 Russell Duke, *c*
41 Campbell James, *c*
44 Ransom Mary
45 Jones George, *c*

L. MEYER & CO. { Sole Agents for the Celebrated Webster Cigars, Dealers Supplied. { 1 Whitehall Street— Telephone 325.

R. F. HARTFORD { Sanitary, Hydraulic, Mechanical and Electrical Engineer, 843 Equitable.

Moncrief, Dowman & Co —MANUFACTURERS— GALVANIZED IRON & COPPER CORNICES AND METAL SKYLIGHTS. 39½ S. BROAD ST.

THE BROWN & KING SUPPLY CO.
Leather and Rubber
BELTING,
Hose, Packing, &c.
47 and 49 S. Broad Street

RHODES—Continued
46 Jones George, *c*
48 Parham Wm C
49 Kelly Cornelius, *c*
50 Lester Isaac, *c*
51 May C, *c*
52 Vacant
53 Barber G, *c*
55 Simmons H, *c*
56 Jones Susan, *c*
57 Martin Texas, *c*
61 Johnson B B, *c*
62 Hemphill Annie, *c*
64 Jones Narcissa, *c*
Jones'al commences.
65 Johnson Neal, *c*
66 McGinty Emma, *c*
68 Giles H, *c*
74 Boyd L
79 Elder R F, *c*
Mangum intersects.
90 Worrall Wm, *c*
93 Saye R W
94 Porter M, *c*
99 Anderson A J
103 Vacant
107 Cook Henry, *c*
Hayne intersects.
115 Wisdom Henry, *c*
117 Orr S A
121 Crocket G W
123 Califf John G
127 Rice W T
130 Rice J H
156 Overby B H
157 Hodo John W
160 Morley Stephen C
162 Sullivan S W
165 Ballard W C
167 Thurman Chas
Davis intersects.
Lowe intersects.
170 Wilson Amanda, *c*
172 Young George, *c*
174 Haywood A, *c*
176 Lynch M, *c*
178 Jennings Caroline, *c*
180 Spradling James, *c*
Maple intersects.
207 Russell Mary, *c*
208 Murden Henry, *c*
223 Vacant
227 Byrd Ann, *c*
231 Banks Lem, *c*
234 Glenn Frank, *c*
236 Reed Jack, *c*
238 Hamilton Sanford, *c*
241 Hardin W H, *c*
247 Rodgers Margaret, *c*
260 White Reuben W, *c*
262 McCarter Howell
273 Stovall Augustus
275 Pulliam Joseph, *c*
277 Hanson Porter, *c*
279 Ross Levi, *c*
281 Mitchell Robt
283 Molan Henry, *c*

RICE, from Jackson e to Randolph, 1 n of Chestnut ave, Ward 4.
5 White D, *c*
6 Oliver J, *c*
Dahl C A & Co

LIME.
M. C. WHITLOCK & CO.
Sole Agents for
ALABASTER LIME.
256 MARIETTA ST.
Telephone 1415.

OPEN AN ACCOUNT { IN THE SAVINGS DEPARTMENT OF THE Atlanta Trust and Banking Co. } AND SAVE YOUR MONEY

JOS. N. MOODY, } FIRE INSURANCE. 20 CATE CITY BANK.

GRESS LUMBER CO. 14½ S. BROAD STREET, MANUFACTURERS OF LUMBER, LATHS, SHINGLES, Etc

ACCIDENT INSURANCE { American Casualty Ins. Security Co. } Prompt and Liberal Settlements. M. B. TORBETT & CO. Successors to Torbett & McCandless. 22 KIMBALL HOUSE, DECATUR ST.

RICHARDSON, from McDaniel e to Connally, 1 n of Crumley, Wards 2 and 3.
5 Stephens R A
Smith intersects.
Beard ends.
37 Weville J J
41 Cocke W J
45 Bostick Mrs M T
49 Smith F C
58 Hynds G H
59 Clarke Mrs A S
Ira intersects.
63 Bogman G W
66 Nunnally Mrs E E
69 Jones C S
73 Clarke Mrs F P
78 Henry J W
86 Griffin E
87 Baber Mrs A J
90 Jameson H C
94 Smith F P
98 Bramlett Mrs M
Windsor intersects.
114 Joiner J C
118 Barr G R
Cooper intersects.
128 Williamson Mrs A
133 Lewis Ulyses
134 Cone W B
137 Watson S P
138 Rafferty L J
143 Sawtell I Y
144 Garvin Wm
147 Cronheim H
151 Arnold C
152 Hudgins H C
Formwalt intersects.

W. E. HOYLE, { 41 W. Mitchell } DRY STOVE WOOD.

MEMPH STOVE CO.
98 WHITEHALL STREET.
See Page 57.

PIM & TAYLOR
—CONTRACTORS IN—
Raising and Moving Buildings,
Brick or Frame Buildings Handled with Perfect Safety. Special Facilities for Moving Heavy Articles.
Telephone 344. 21½ E. Alabama.

160 Parkhurst W F
161 McBride A J
169 Hansell A J
Pryor intersects.
Loyd intersects.
204 Root Horace, *c*
Pulliam intersects.
229 Spitz Albert
233 Cohen Frank J
237 Simon C H
238 Branan J C A
241 Clarkson Mrs B L
242 Garrett Mrs J
Washington intersects.
Crew intersects.
305 Wright J M
306 Davidson T L
Capitol ave intersects.
330 Vacant
332 Scott J W, *c*
334 Vacant
336 Lynan J W
340 Vacant
Fraser intersects.
367 Gleeson C B
369 Dobbs A, *c*
373 Davis D D, *c*
375 Hardy A B, *c*
379 Demarest L, *c*
383 Hudson J, *c*
387 Revel A, *c*
391 Campbell Georgie, *c*
393 Smith S, *c*
394 Reed H, *c*
397 Thornton R, *c*
398 Bell M, *c*
Martin intersects.
409 Williams J, *c*

COLDEN TRANSFER CO. { Moves Iron Safes, Heavy Machinery, Freight, Etc. 1, 2 and 4 horse Drays. Only Safe Moving Wagon in the City. Office W. & A. R. R. Depot. Phone 472. John J. Kelley, Manager.

Hunnicutt & Bellingrath Co., 52 and 54 Peachtree Street. } Galvanized Iron Workers and Tin Roofers, Steam Fitters and PLUMBERS' SUPPLIES.

HAVE YOU ANY PROPERTY TO LIST? You cannot do better than to list it with G. McD. NATHAN REAL ESTATE AND LOANS 18 WALL STREET. KIMBALL HOUSE.

Freyer & Bradley MUSIC CO., 63 Peachtree.

WILCOX & WHITE ORGANS.

M. J. REEDER, Dealer in Lap Robes, Horse Blankets, And WHIPS of all kinds. 60 SOUTH BROAD ST.

RICHARDSON—Continued
413 Shivers P, *c*
417 Hardaway Wm, *c*
421 Willis J, *c*
423 Grant J, *c*
425 Sutton J, *c*
428 Montgomery R, *c*
429 Baxter S, *c*
430 Covington J, *c*
431 Ansley J, *c*
432 Fields Charles, *c*
435 Alexander M, *c*
436 Stephens A, *c*
437 Jackson M, *c*
440 Brazell J, *c*
441 Young C, *c*
442 Hunter J, *c*
444 Jones Wm, *c*
446 James Mollie, *c*
447 Baldwin J, *c*
465 Meade E, *c*

RICHMOND, from Fraser e to Connally, 1 n of Crumley, Ward 3.

RIDGE ROAD, from Windsor at E T V & G Shops s e to beyond limits (Formerly called McDaniel Road).

RIGDON, from Maple e to Lowe, rear Magnolia.
1-3 Scudder Samuel S
17 McDade J W
21 Green Pinckney
22 Stanford Joe W
25 Hull George S

RILEY, from Bellwood ave n beyond city limits.

RIPLEY, from Spring w to Hayden, 1 n of Harris, Wards 5 and 6.

ROACH, from Green's Ferry ave n to W Fair, Ward 1.

ROBBINS, from Whitehall s to Crumley, 1 e of Humphries, Ward 2.
2 Nichols Sarah
4 Harris Kate, *c*
25 Hammond Elizabeth, *c*
Hightower intersects.
35 Robbins Mrs M A
36 Justin W T
40 White B A
44 Cunningham S D
45 Hill George, *c*
47 Beckham W, *c*
49 Crockett Lucy, *c*
50 Thrasher Susan, *c*
55 Robbins J B
59 Eubanks McD
61 Branch Green
62 Carter W, *c*
63 Robbins G W
65 King Bell, *c*
Wells intersects.
67 Williamson M, *c*
69-71 Beavers G, *c*
73 King G, *c*
75 Riggins J, *c*
91 Matthews J, *c*
95 Favers D, *c*

V. H. KRIEGSHABER, RAILWAY & BUILDING SUPPLIES. Windsor Asbestos Cement Plaster, Asbestos Roof and Pipe Coverings, Sewer Pipe, Fire Brick, Etc. Telephone 535. No. 8 N. FORSYTH.

STEPHENSON & YARBROUGH, PLUMBING, STEAM AND GAS FITTING. 18 East Hunter Street.

W. S. McNEAL'S PAINT AND GLASS STORES, 114 & 116 Whitehall Street. PAINTERS' SUPPLIES.

B. & B. FINE WINES AND LIQUORS AT WHOLESALE AND RETAIL.

Try Bliem & Leyh's Pretzels for Dyspepsia, 127 W. Peters, Tel. 555

ROBBINS—Continued
180 Davis J, *c*
201 Harris Savannah, *c*

ROCK, from W & A R R w to Davis, 2 s of Simpson, Ward 5.
7 Medlin P M T
Ferrell Mrs Susan
12 Eubanks H C
13 Banks J W
20 Morrison J C
21 Hurst S D
22 Lynam J A
24 North Judson
26 Gaddy J P
27 Whitlock J R
31 Glenn H, *c*
32 Bell T D
33 Chandler E, *c*
35 Matthews Miss Lizzie
36 Lindsey W F
37 Gentry C T
38 Hildebrand L L
39 Jones W R
40 Klasset Andrew Jr
42 Raines A L
43 Sweat Tigue
45 Johnson Mrs J E
47 McMichael Mrs S M
48 Mitchell G, *c*
Mangum intersects.
54 Brown Cyrus, *c*
56 Bentley W E, *c*
58 Pace H, *c*
60 Campbell C, *c*
61 Perteet J, *c*
62 Grant G, *c*
63 Baile Jerry, *c*

The Candy Kitchen. Try Garrow's Cocoanut Syrup, For Table Use. No. 100 WHITEHALL STREET.

D. C. LOEB, SOLE AGENT FOR The Celebrated Pabst Brewing Co.'s MILWAUKEE BEER. 11 and 13 Mitchell and 78 and 80 Broad Streets. Telephone 420.

64 Drake Mrs N S
65 Holland Frank, *c*
68 Lanier L R
71 Edwards Felix, *c*
72 Mullin T B
75 Treadwell B F
76 Chambers J H
79 Stewart Mrs S
81 Ruffin J H
82 Miller W M
Haynes intersects.
95 Wilson Fannie, *c*
97 Ellen D C, *c*
101 Knowles H, *c*

ROCKWELL, from Windsor w 3 s of Georgia ave.
28 Bruce Lucile, *c*
46 Hightower Frank, *c*
65 Lamar Solomon, *c*
69 Calhoun I P
97 Okes M D L
105 Phillips R A
106 McNew T J
110 Crowley Henry C
111 Bennett Smith
114 O'Connor J C
115 Rhnonemus Elwood
118 Copeland Warren
124 Jackson Wm
128 McMillan Drew
132 Goosby Wyatt
136 Bridges F M
138 Dobbins Wade S
140 McMillan G W
142 Johnson John M
144 Drake S W
146 Bevil J K

GEO. H. HOLLIDAY LUMBER CO. OFFICE AND FACTORY: 160 PETERS STREET. Stair Builders and Office Fixtures a Specialty. Telephone 508.

Southern Bureau of Information and Employment 70½ PEACHTREE STREET. Furnish First-Class Stenographers, Bookkeepers, Drummers, Clerks, Collectors and Carpenters, on short notice free of charge.

PICTURE FRAMES Made to Order. { H. W. YARBROUGH, 40½ PEACHTREE, COR. WALTON ST.

A. L. DELKIN & CO.
JEWELERS,
Wholesale and Retail.
LARGEST STOCK, LOWEST PRICES.
69 WHITEHALL ST.

ROCKWELL—Continued
148 Herd Newton
151 Backus Thos
155 Thomas John
157 Vacant
159 Shields Lucius
161 Henry Jacob, *c*
165 Carter Handy, *c*
166 Tate Wm, *c*

ROY, from Humphries, e, 6 s of Rockwell.

RUCKER, from Rockwell s, 1 e of Humphries.

ST CHARLES AVE, from Boulevard e to Angier ave, 1 n Ponce De Leon ave.

SAMPSON, from Irwin n to limits, 1 w of city limits Ward 4.
25 Smith J O
27 Vacant
29 Ayers N J
31 Vacant
35 Long G T
39 Ray J
72 Rodgers J, *c*
82 George Mrs M W
86 Lumpkin R, *c*
88 Tolbert N, *c*
90 Henderson O, *c*

SAVANNAH, from Tennell s, 1 e of Factory, Ward 3.
2 Taylor Mrs S
3 Oliver M B
4 Buice Mrs E
5-7 Body M
6 Beauchamp Mrs F
8 Upchurch T B
9 Lindsley W A
10 Bingham G R
12 Vacant
16 Fincher A A
21 Branan C W
27 Johnson H
29 Smith F C
30 Hodgers J T
31 Donegin R
32 Vacant
33 Hudlow C
34 McCurby F M
37 Allen Mrs J
38 Keown Mrs N
42 Sherrell S
45 Hallman S
46 Matthews N H
50 Royster J T
51 Hughes J W
59 Plumb Wm
60 Porter L
64 Wallace D P
65 Smith W
73 Phillips Mrs M
74 Mayfield Mrs N
76 Shed H P

SCHOFIELD, from Fort e to Hilliard, 2 n of Decatur, Ward 4.
2 Dickson Ida, *c*
4 Gay Amanda, *c*
5 Freeman Sarah, *c*
7 Johnson T, *c*

Wall Paper and Decorations.
MONCRIEF & CO.
Telephone 402.
8 South Broad St.

BANK AND OFFICE RAILING { Window Guards and Elevator Enclosures.
ATLANTA WIRE AND IRON WORKS CO.

Jack's Bread is the Best

FULTON LUMBER CO. { Sash, Doors and Blinds, Mantles, Mouldings, Builders' Hardware, Glass, Putty, Etc.
Office, Factory and Warehouse, Cor Mitchell & Mangum.

CALIGRAPH WRITING MACHINES. "It stands at the head."
M. B. TORBETT & CO., (Successors to Torbett & McCandless,)
General Agents for Georgia and Alabama
22 KIMBALL HOUSE, DECATUR STREET.

SCHOFIELD—Continued
9 Johnson F, *c*
10 Trice M, *c*
11 Jessey H C
12 Rex James
14 Carter J J
Houghton commences.
15 Ward Margaret
17 Morgan Wm F
21 Smith J T H
23 Rosenburg H

SCOTT, from Powers n to Linden, 1 w of W Peachtree, Ward 6.
9 Spear W J
13 Hiscox W H
Alexander intersects.
26 Taylor Mrs W J
32 Marshall H H
Mills intersects.
36 Vacant
41 Harris J H
42 Cox A N
45 Jones Mrs S
46 Johnston S J
Parker intersects.

SEVENTH, from Peachtree w to Cherry and e to Fort, at limits.

SIMPSON, from W Peachtree w to limits, 1 n of Baker, Wards 5 and 6.
18 Morrow S J
22 Bell H T
Spring intersects.

PLUMBING.
S. A. ALBRIGHT,
8 West Wall St.
Telephone 373.
Centennial Building.

FIRE INSURANCE { W. P. PATTILLO, Agent, Gate City National Bank Building, Room No. 8. { Best Companies. Equitable Adjustments Prompt Settlement.

Artists' Materials.
Largest Assortment and Lowest Prices in City
AT
TRIPOD PAINT CO.,
56 58 Marietta Street.

33 Rea C B
37 Williams Mrs L
41 Vacant
47 Fambro T J
48 Burnham T
52 Echols T G
55 Watts J R
56 Ryle D M
Williams intersects.
Orme intersects.
103 Brown Cass, *c*
104 Vacant
107 Martin J W
108 Asher Mrs M J
110 Styron J F
111 Adkinson Ellison C
112 McNabb N M
113 Shields Joe M
114 Kellam E P
117 Voss Wm C
118 Wallace F M
121 Wallace P J
Lovejoy intersects.
122 Paul B L
127 Guerin John
131 Thurman H C
135 Davison R L
137 Steele Mrs M E
139 Steele W F
Fowler intersects.
147 Maddox T F
149 Smith C C
Hayden ends.
150 Hames Mrs Ella
151 Patterson Mrs J E
154 Cochran Mrs F
160 Johnson T H
164 Styron Bros

ANDERSON HOWARD { REAL ESTATE AGENT Room 39 & 40 Fitten Bd'g. Take Elevator. COR. BROAD & MARIETTA STREETS

EXCELSIOR STEAM LAUNDRY. 58 DECATUR ST.
Specialties: SHIRTS, COLLARS AND CUFFS.

MITCHELL & PARKER { Lumber, Laths, Shingles, Etc. 383 MARIETTA ST.

EISEMAN BROS.
ONE PRICE
Clothiers Hatters,
Nos. 15 and 17 Whitehall St.

SIMPSON—Continued
McAfee intersects.
169 Webb Owen
173 Murphy E C
Hull ends.
178 Bowie Miss K S
Venable intersects.
183 Grubbs W L
184 Waitt M G
187 Brewer J C
188 Fincher Mrs J F
192 Chamberlin C M
Luckie intersects.
210 Brenner Wm
Marietta intersects.
227 Jordan Simeon
228 Morgan C C
Elliott intersects.
240 Yard Master and Train Dispatcher's Office G P Ry
246 Smith F E
250 Brown M, *c*
254 Wilson W, *c*
256 Keith Kinch
257 Maddox J B
260 Howell W B
261 Hargrave Mrs M
264 Maner T D
265 Gresham J H
268 Rhyne L A
269 Abbott M H
272 Weaver J K
273 Tuggle B H
276 Taylor N J
277 Peppers Charles R
280 Adamson W R
Mangum intersects.
283 Duke G A
284 Manning G
285 Mann A C
288 Cheves Mrs M A
291 Kennedy J G
292 Aenchbacher J L
295 Mills E
296 Cosgrove W A
300 Reed Thomas
302 Church C H
303 Martin John A
306 Ray Sanford S
307 McDuffie B F
309 Blackstock J
311 Osburn R S
312 Cawthorn Jno F
Haynes intersects.
313 Sheppard J J
318 Smith N L
Gray commences.
321 Cowley Mrs M J
322 Mann A C
325 Harvey Mrs S
328 Ellsworth J H
329 Hudson J E
333 Wofford A
339 Manning G W
Davis intersects.
341 Winham M A
354 Cooksey J A
377 Stockton B F
402 Lambert Joseph W
408 Nunan Thomas
455 Houe John
489 Connally J F
497 Walker W M
501 Westbrook W A
502 Wachendorff Edward
505 Vacant

Dixie Baking Powder.
This powder is a home manufacture of the very highest quality.
Perfect healthfulness and perfect leavening qualities guaranteed.
DIXIE BAKING POWDER CO.
116½ and 118 Peachtree St., Atlanta, Ga.

RUBBER STAMPS. ATLANTA RUBBER STAMP AND STENCIL WORKS. 31 S. Broad St. (Old No. 57.) Tel. 519.

PATTERN HATS { The Latest Importation. } MISS MARY RYAN, No. 45 Whitehall Street.

SOUTHERN SPRING BED & MATTRESSES AND BEDDING

LIFE INSURANCE The best policy contract, large annual dividends. The MUTUAL BENEFIT LIFE INSURANCE CO., of Newark, N. J. Assets over Fifty Million Dollars. CLARENCE ANGIER, State Agent, 28 1-2 Whitehall St.

INVESTMENTS { SOUTHERN MUTUAL B. & L Ass'n offers fair stock in small monthly payments upon which splendid returns are secured. See Wm. C. HALE, Sec., cor Pryor and Decatur Sts.

SIMPSON—Continued
528 Tarrant W W
535 McDonald A A
600 Peacock M
601 Whitefield T W
Cor Ashby Connally J M

SIMS, from Glenn s to beyond limits (West End), 1 e of Humphries, Ward 2.

SIXTH, from Peachtree w to Cherry and e to Fort, at limits

SMITH, from Whitehall s e to Glenn, 1 e of McDaniel, Ward 2.
16 Christian E
20 Crawford F A
21 Thornton V R
22 Banks T C
25 Lester Sylvester
26 Elliott W R
Orange commences.
29 Wynne Mrs M A
37 Mitchell I S
40 Rayser J T
43 Florence F B
44 Nichols T W
Rawson ends.
51 Connally S N
57 Richardson F M
58 Goodwin M F
60 Shephard J G
61 Freeman Mrs E
62 Roberts E F
67 McGrath J F
68 Wilson G W

Office, 37 Marietta Street, Atlanta, Ga.
Telephone 118.
Moving a pleasure by getting
Read's Transfer.
If you are going to break up housekeeping, give us your key and we will take charge of your goods, pack and store them; or get freight rates and ship to any point.

The Dresden,
Rogers Silverplated Ware, Table Cutlery, Lamps,
Largest Variety. Lowest Prices.
37 Whitehall St. and 30 S. Broad St.

70 Yarbrough J J
71 Kitchen G D
74 Hudson W H
75 McIver J E
79 Vacant
83 Randall T M
84 Pierce R E
86 Cole W C
87 Baldwin C F
92 Cloud W J
94 Arnold W E
95 Winn T J
98 Kelley C H
Richardson intersects.
99 Thompson David
102 Moyers W T
105 Landrum L M
108 Rucker Mrs S
116 Owens R C
124 Detreville R G
127 Fleming Mrs M
128 Bush Mrs M
Patman Wade
129-131 Vinson Adeline, *c*
132 Webb B
Crumley intersects.
135 High J
135 Hollingsworth I L
140 Martin S J
143 Martin Mark
144 Vacant
145 Perkins J D
146 Vacant
147 Thomas Wm
150 Kiegler Sallie, *c*
151 Moore Mrs K M
155 Duke A F, *c*
159 Meaders B J

"THE BUFFET" { "ONLY THE BEST OF EVERYTHING." Supplies Families With Fine Whiskeys. } 1 Whitehall St.—Telephone 325

R. F. HARTFORD { Consulting Engineer. 243 EQUITABLE BUILDING.

Moncrief, Dowman & Co —MANUFACTURERS— GALVANIZED IRON & COPPER CORNICES AND METAL SKYLIGHTS. 39½ S. BROAD ST.

THE BROWN & KING SUPPLY CO. | Mill Supplies MACHINERY and TOOLS. Wrought Iron Pipe, Fittings and Brass Goods. 47 AND 49 S. BROAD ST.

SMITH—Continued
160 Hightower Lewina, *c*
161 Pinkard Mrs M
164 McDaniel Nancy, *c*
165 Hale G W
168 Dampman George
171 Barksdale W R
Moore J
172 Berry James, *c*
Glenn intersects.
178 Wise James, *c*
189 Blackman B B
190 Meadows J D, *c*
198 Smith R, *c*
200 Evans Jacob, *c*
207 Hall Isaac, *c*
209 Daniels Hy, *c*
Williams G, *c*
210 Mell Perry, *c*
211 Vacant
212 Lavear James, *c*
213 Vacant
215 Temper Katie
216 Turner Henry T, *c*
217 Guist Wm
218 Tomlinson Mattie, *c*
219 Collins J
222 McArvy John W
223 Curry A, *c*
224 Ragsdale Mrs M G
225-227 Walker Matilda, *c*
226 Williams Chas H
232 Cooper G W
241 Randolph George, *c*
247 Mangum Jas, *c*
250 Roberts Edward, *c*
251 Russell Evan, *c*
268 Finley Jack, *c*
272 Thomas John, *c*
313 Bowdin James M
314 Franklin Mrs M A
315 Demard J W
316 Flowers Edward, *c*
317 Harrison Benjamin
318 Miller Albert
319 Guest Geo W
320 Thompson Calvin
321 Parks John W
322 Hobbs W F
323 Massenburg Wm
324 Wilson Edgar
325 Kimball Ollie A
327 Henderson Wm G
331 Owens Jessie J
332 Higgins R M
333 Bowles Chas H
334 Tetter H T
335 Shell Wm O
337 Blackwell George
339 Dorsey Gus, *c*
340 Crouch George W
345-343 Shepherd —, *c*
347 Vacant
350 Bird Mark, *c*
353 Moore Wm P
354 Thomas Wm I
360 Patterson Wylie
361 Farris Wm C
364 Oliver Chas, *c*
379 Kenny Wylie, *c*
381 Green John, *c*
383 Vacant
384 Bolles Dora, *c*
385 Vacant
387 Logan I, *c*
388 Taylor Julius, *c*

SAVE YOUR MONEY { The Atlanta Trust and Banking Co. — COR. PRYOR AND ALABAMA STS. — } Receives deposits of $1.00 and upwards and pays interest on the same.

COAL
At wholesale and retail.
Mingo Lump, Nut, Steam, Anthracite and Wood,
M. C. WHITLOCK & CO.
256 MARIETTA ST.
Telephone 1415.

JOS. N. MOODY, } FIRE INSURANCE. 20 GATE CITY BANK.

Lumber, Laths, Shingles MOULDINGS, ETC. 14½ SOUTH BROAD ST. GRESS LUMBER CO.

CALIGRAPH WRITING MACHINES. "It stands at the head." M. B. TORBETT & CO., (Successors to Torbett & McCandless.) General Agents for Georgia and Alabama 22 KIMBALL HOUSE, DECATUR STREET.

W. F. HOYLE, 41 W. Mitchell St., Carbon Hill Coal

SMITH—Continued
389 Rodgers Wm
392 Randolph Berry, *c*
393 Vacant
394 Harris Felix, *c*
397 Jones Austin, *c*
398 Barnes B, *c*
402 Varnard Shanks
403 Broomhead Milledge
407 Williams Chas, *c*
408 Andrews Allen, *c*

SMITH ALLEY, from Fraser e to Grady, between Georgia ave and Glenn St.

SOLOMON, from Fraser e to Martin, 1 s of Clarke, Ward 3.

SOUTH, from Wallace n near Marietta, beyond limits.
Stollard M L
2 Brooks J B
6 Sharpton W
10 Ball F
11 Higgins J
14 New J W
15 Allen J S
16 Garwin B F
18 Allen J M
19 Kitchens T H
21 Osborne C W
22 Saye J D
26 Carson W E
28 Carson M J
29 Davis John
32 Vacant

MEMPH STOVE CO.
98 WHITEHALL STREET.
See Page 57.

PIM & TAYLOR —CONTRACTORS IN— Raising and Moving Buildings, Brick or Frame Buildings Handled with Perfect Safety. Special Facilities for Moving Heavy Articles. Telephone 344. 21½ E. Alabama.

SOUTH AVE, from Reed e to Hill, 1 n of Ormond, Ward 3.
54 Brazell L, *c*
56 Thomas R, *c*
58 Rhodes Sallie, *c*

SPENCER, from Davis w to limits, 1 n of Foundry, Ward 5
4 Walker D W
8 Turner Mrs M E
12 Christiphine Frank
16 Elliott D M
22 Freeman Mrs E C
26 Vacant
Love commences.
44 Glander H
48 Durham J, *c*
59 Pope Richard, *c*
60 Turner Orange, *c*
62 Karr George W
64 Vacant
66 Vacant
67 Pope Henry, *c*
68 Landrum J, *c*
70 Cash A, *c*
72 Vacant

SPINK'S ALLEY, from Magnolia n to W Foundry, 1 w of Haynes, Ward 1.

SPRING, from W & A R R n w to limits, 1 w of W Peachtree, Wards 5 and 6.
9 Overton & Dunn
14 Dixon A, *c*
18 Mitchell H
22 Gorman P, *c*

GOLDEN TRANSFER CO. { Moves Iron Safes, Heavy Machinery, Freight, Etc. 1, 2 and 4 horse Drays. Only Safe Moving Wagon in the City. Office W. & A. R. R. Depot. Phone 472. John J. Kelley, Manager.

Hunnicutt & Bellingrath Co., 52 and 54 Peachtree Street. } Estimates Cheerfully Furnished for Plumbing, Steam & Gas Fitting

Have you any Capital to Invest in Realty? You cannot do better than to consult **G. McD. NATHAN** REAL ESTATE AND LOANS, 18 WALL STREET, KIMBALL HOUSE

M. J. REEDER,
Manufacturer of
Homemade Saddles & Harness.
60 SOUTH BROAD ST., ATLANTA, GA

SPRING—Continued
24 Deihl A H
Marietta intersects.
Walton intersects.
42 Buchanan W B
58 Keel W H
62 Ison C A
64 Goree Mrs Mamie W
Poplar ends.
76 Thompson Andrew P
82 Boyd L C
83 Lester Mrs Sarah A
Luckie intersects.
94 Wood Wm D
95 Matthews D M
97 Lampkin W L
98 Smith Charles H
James intersects.
101 Pierce C F
102 Rice E, *c*
103 Handy Charles
105 Boag J G
106 Williams L A
109 Vacant
111 Vacant
113 Vacant
Church intersects.
120 Thomas Wm B
122 Phillips Mrs Sallie B
125 Jacot Louis
Cain intersects.
131 White Mrs D H
132 Wood R R
133 Vacant
134 Moody E F
135 Hutchison Mrs J A
137 Hutchison J M
138 Rathburn C M
139 Conklin C A
140 Carr G T
144 Baxter T W
145 Smith A, *c*
147 Leyden W H
150 Winship Robert
151 Jones G W
160 Payne C M
Harris intersects.
173 Flanders W P
175 Swift R B
180 Morgan J H
184 King Mrs F L
Baker intersects.
206 Hills L P
209 Major J, *c*
210 Jones Mrs H O
213 Smith W C
214 Williams J H
217 Waldo A L
218 Reeves J W
Simpson intersects.
228 Zachry J M
232 Knapp S F
Powers intersects.
249 Jessop Alfred
Alexander intersects.
254 Lupo E D
258 Harmon J B
262 Stauffacher J W
266 Williams W A
Mills intersects.
269 Fitch J C
270 McKinnon A A
276 Ware W E
280 Beeks C P
283 Vacant
284 Matthews D M

V. H. KRIEGSHABER.
RAILWAY & BUILDING SUPPLIES.
White Pine DOORS, SASH, BLINDS.
Hardwood Interior Finish, Etc.
Telephone 535. No. 8 N. FORSYTH.

W. S. McNEAL'S WALL PAPER DEPARTMENT
CARRIES LARGE STOCK WALL PAPERS
114 & 116 Whitehall Street

Freyer & Bradley Music Co. { WILCOX & WHITE AND NEEDHAM ORGANS.
63 Peachtree Street.
STEINWAY & SONS' KRANICH & BACH'S NEW ENGLAND PIANOS.

INSTANTANEOUS HEATERS { **STEPHENSON & YARBROUGH,**
18 E. HUNTER STREET.

B. & B. { Jos. Schlitz MILWAUKEE BEER.
FINE WINES AND LIQUORS.
Wholesale and Retail.

SPRING—Continued
Parker intersects.
288 Grogan F M
293 Murray M, *c*
294 Wilson F A
297 Herring Mrs M J
Hunnicutt intersects.
Pine intersects.
318 Drake W W
322 Joseph E
323 Gay A O M
326 McLellan Mrs H A
327 Ohl J K
330 Haynes W M
348 Hunnicutt C W
Baltimore Place ends.
W Merritts ave ends.
370 Hanna Mrs S J
372 Baldwin W R
374 Strong C H
376 Vacant
378 McConnell Wm
380 Henderson J T
382 Brown G G
384 Hall Lyman
Erwin J L
386 Lycett Wm
388 Stephenson J T
394 Edwards J F
Linden intersects.
North ave intersects.

SPRUCE, Inman Park, East Atlanta.
28 Niles S D

STATE, from Pine near Marietta, n beyond limits, Ward 5.
18 Bradley Mrs S P

At The **Candy Kitchen**
You will find a splendid line of Candies, made fresh every day.
GEO. GARROW,
100 Whitehall Street.

D. C. LOEB,
—SOLE AGENT FOR—
The Celebrated Pabst Brewing Co.'s
MILWAUKEE BEER.
11 and 13 Mitchell and 78 and 80 Broad Streets.
Telephone 420.

53 Johnson Mrs M I
57 Hamilton M, *c*
58 Dudley Mrs E V
64 Pittman D, *c*
65 Zachery W, *c*
99 Pittman S
106 Randall H G
121 Gentle L C
147 Sanders M
151 Ivy C, *c*
159 Sterling W, *c*
163 King W, *c*
167 Smith H, *c*
173 Young O, *c*
226 Backer J J

STEPHENS, from Windsor w to Humphries, 3 s of Glenn, Ward 2.
4 Hammond W R
6 Meacham G N
10 Sigmond E R

STEWART, from Peachtree w to W Peachtree 1 st n Bleckley ave

STONEWALL, from Walker n w to High, 1 n of Fair, Ward 1.
5 Lewis G W
9 Bunch Charles T
13 Johnson Josiah M
17 Jones W B
20 Florence B
21 Stroud Joel H
22 McDonald Wiley N
25 Leftwich J M
26 Thomas Miss E C

Try Bliem & Leyh's Pretzels for Dyspepsia, 127 W. Peters, Tel. 555

GEO. H. HOLLIDAY LUMBER CO. { Hardwood Interior Finish, Mantels and Mouldings. Telephone 508.
OFFICE AND FACTORY: 160 PETERS STREET.

Southern Bureau of Information and Employment { Furnishes you with the most reliable office and store help, that can be obtained, free of charge.
70¼ PEACHTREE STREET.

PICTURE FRAMES Made to Order. { H. W. YARBROUGH, 40½ PEACHTREE, COR. WALTON ST.

A. L. DELKIN & CO.
JEWELERS,
Wholesale and Retail.
LARGEST STOCK, LOWEST PRICES.
69 WHITEHALL ST.

STONEWALL—Continued
29 Johnson J C
32 Vacant
36 Aiken Franklin M
37 Holliday James A
40 Thrash Laurence B
43 Saye Wm N
44 Ryan Cornelius
47 Ogletree J P
48 Dodge Rev W A
52 Lent B F
56 Foote Thomas A
Chapel intersects.
66 Claridy J O
67 Bailey J S
68 Price J H
70 Davis D S A
72 Davis H G
73 Salter M T
77 White W D
80 Jones J N
81 Stroup J G
Bailey commences.
85 Patterson W J
88 Ficken J
89 Patterson J L
90 Ham N
93 Yancy J A
94 Berry J M
95 Vacant
96 Gilmore L A
98 Richardson F J
101 Colbert Mrs M
104 Bachman J
105 Wilson W
108 Krider W
1 Tillman C D
11 Postell W M
113 Morrison M B
116 Willig J
120 Suttles I C
121 Williams J, *c*
123 Scandrick W, *c*
124 Braswell W T
126 Cowsert S A
128 Blackman Mrs H

STRONG, from John w, 1 w of Davis, Ward 5.
12 Jones Lula, *c*
13 Marshall W, *c*
15 Wiggins H, *c*
60–62 Garrell G F
61 Parham H, *c*
64–66 Tate G L
65–67 Lawrence J, *c*
71 Vacant
73 Watts G W
79 Flinn P, *c*
83 Vacant
102 Hill W
108 Jackson A, *c*

STUART, from Peachtree w to W. Peachtree, 1 n of Madison.

SUGAR ALLEY, from Fair n to E Hunter, 1 e of Fraser, Ward 3.

SUMMIT AVE, from Highland ave n to limits, 1 e of Jackson, Ward 4.
14 McCormick W C
26 Williamson M, *c*
30 Carlton M, *c*

Wall Paper and Decorations.
MONCRIEF & CO.
Telephone 402.
8 South Broad St.

FULTON LUMBER CO. } Pulpits, Pew Ends, Newel Posts, Turned Balusters and Columns
Office, Factory and Warehouse, Cor Mitchell & Mangum
NEW DESIGNS IN SCROLL AND TURNED WORK.

Jack's Bread is the Best

WIRE ELEVATOR ENCLOSURES { Bank & Office Railing Window Guards, etc
ATLANTA WIRE AND IRON WORKS CO.

FIRE INSURANCE Strong, Reliable and Liberal Cos. { We solicit your patronage. Satisfaction guaranteed.
T. B. TORBETT & CO.
[Successors to Torbett & McCandless,]
22 KIMBALL HOUSE, DECATUR ST. TELEPHONE 72.

SUMMIT AVE—Continued
East ave intersects.
56 Mack Mrs Lena
60 Wilson L, *c*
64 Lee S, *c*
66 Howard P, *c*
Forest ave intersects.
80 Lee S, *c*
86 Bishop J B
90 Stribling W D
94 Vacant
99 King G M
Currier intersects.
114 Mullenix B F
148 Vacant
Pine intersects.
184 Duncan R, *c*
188 Parks J, *c*
192 Page D, *c*
194 Adams G W, *c*
212 Howard D T, *c*
Jackson ends.

SUNSET AVENUE, from W Hunter n to Bellwood, 1 w of Vine, Wards 1 and 2.
Carter intersects.
Magnolia intersects.
Foundry intersects.
142 Breitenbucher Philip
148 Vacant
210 Simmons J D
242 Spears W J
Simpson intersects.
263 Williams R T
270 Smith E H
285 Gibson W G

SEWER PIPE.
S. A. ALBRIGHT,
PLUMBER, STEAM & GAS FITTER,
8 West Wall Street.
Telephone 373.

FIRE INSURANCE { W. P. PATTILLO, Agent, Gate City National Bank Building, Room No. 8. { Insurance Southern Mutual, Georgia Home, Ga.; Home, N. Y.; Phœnix, Conn.; Hamburg-Bremen, Germany.

TRIPOD PAINT CO.,
MANUFACTURERS OF
READY MIXED PAINTS
Graining and Oil Colors,
White Lead, 1-Coat Carriage Paints, &c
Factory, 375 Decatur Street.
Office 56-58 Marietta Street.

SYLVAN AVE, continuation of Fraser street in South Atlanta, near the limits.

TALIAFERRO, from W Hunter n, 2 w of Chestnut.
15 Baker Benjamin, *c*
29 Wyche Robert, *c*
65 Millwood W R

TANNER, from Bell e to Young, 1 s of Edgewood ave, Ward 4,

TANNER'S ALLEY, from E Ellis n, 1 w of Butler, Ward 6.

TATNALL, from Nelson n w to junction of Hunter and Vine, Ward 1.
7 Lumpkin W J
Chapel intersects.
13 Harvey W W
17 Wood L, *c*
21 Tommey A P
27 Davis C C
28 Morgan E F
31 Raworth G F
33 Vacant
35 Walden J H
38 Greenlee S M
40 Jennings H F
41 Burner G
45 Abbott J N
47 Holmes W E
48 Bass H L
51 Cowsart T H
54 Orr Mrs E C

ANDERSON HOWARD { REAL ESTATE AGENT
Room 39 & 40 Fitten Bd'g. Take Elevator.
COR. BROAD & MARIETTA STREETS

SHIRTS, COLLARS AND CUFFS BEAUTIFULLY DONE.
EXCELSIOR STEAM LAUNDRY,
58 Decatur Street.

Mitchell & Parker
LUMBER DEALERS. 383 MARIETTA STREET.

EISEMAN BROS.
ONE PRICE
Clothiers and Tailors,
Nos. 15 and 17 Whitehall St.

TATNALL—Continued
57 Cunningham W H
62 Wilkinson C E
65 Wilson C T
67 Stamps M, *c*
68 West W H
71 Carter E R, *c*
72 DeLamater G C
77 Zachry F, *c*
78 Archer W T
79 Smith W, *c*
High commences.
83 Jones S, *c*
85 Wilson G W
86 Duke E C, *c*
87 Anderson D L
Markham intersects.
92 Walthall D, *c*
96 Redding W, *c*
97 Robinson G W, *c*
99 Speer M, *c*
101 Alexander J, *c*
102 Morse J H
106 Wilson L, *c*
113 James S, *c*
116 Jones R, *c*
119 Crawford H, *c*
122 Gordon D, *c*
124 Burch B, *c*
125 Cox W, *c*
128 Fambro C C, *c*

TAYLOR, from Pratt to Fort, 1 n of Gilmer, Ward 4.
7 Douglass B T
11 Vacant

TIETLEBAUM ALLEY, from Garnett to Brotherton, 1 s e of Forsyth, Ward 1.

TENNELS, from Boulevard e at Fulton Cot Mills, 1 s of Ga R R, Ward 3.
60 Lovern Mrs H
64 Wheeler W J
69 Taylor Mrs L
74 Drake G W
77 Gunter W H
78 Austin J G
82 Mills J T
86 West W R

TERRY, from Ga R R s to limits, 1 w of Martin, Ward 3.
Beacham G
11 McCloy C G
14 Flynn D O C
15 Vacant
16 Johnson J W
19 Corley G F
20 McDay M, *c*
23 Young M A
27 McDonald M C
35 Williams E, *c*
Hunter intersects.
46 Murray M R
50 Minor M L
54 Roche W H
55 Smith E
56 Scales T N
63 Simmons Lee, *c*
Fair intersects.
81 Gay E, *c*
82 Martin Isabella, *c*
85 Bufford W

Dixie Baking Powder.
This powder is a home manufacture of the very highest quality.
Perfect healthfulness and perfect leavening qualities guaranteed.
DIXIE BAKING POWDER CO.
116½ and 118 Peachtree St., Atlanta, Ga.

ACCIDENT INSURANCE Elevator Insurance, Insurance against Lawsuits, Fidelity Bonds issued. The EMPLOYERS' LIABILITY, of London, England. Assets over One Million Dollars.
CLARENCE ANGIER, Gen. Agt., 22 1-2 Whitehall St.

ALPHABETS, INKS, BRUSHES, CHECKS, ETC.
Atlanta Stamp & Stencil Works,
31 S. Broad St. Telephone 516.

PATTERN HATS
The Latest Importation.
MISS MARY RYAN,
No. 45 Whitehall Street.

SOUTHERN FURNITURE CO. CHAMBER SUITS

SOUTHERN MUTUAL BUILDING & LOAN ASS'N.
OFFICE COR. PRYOR & DECATUR STS.
Why pay rent! when we will furnish Money to build a home on monthly payments but little greater?

TERRY—Continued
86 Payne D, *c*
89 Crawford Sallie, *c*
90 South F E A
91 Hill Andrew, *c*
92 Webb S B
94 Webb J E
95 Riley A, *c*
96 Delpey Mrs E
98 Edwards Mrs T H
Woodward ave intersects.
105 Avery M, *c*
106 Laws Wm, *c*
108 Mitchell H, *c*
110 Carter Dicie, *c*
112 Hart Martha, *c*
114 Summers Annie, *c*
116 Arnold H H, *c*
118 Welch Robert, *c*
119 Reese H, *c*
120 Guilford A L, *c*
121 Norton Wim, *c*
122 Martin James, *c*
123 Shaw Clifford, *c*
124 Allen S, *c*
125 Sewell Charlotte, *c*
126 Harvey F, *c*
128 Hurston Clifford, *c*
Rawson intersects.
Clarke intersects.
Solomon intersects.
Fulton intersects.
Richardson intersects.
Richmond intersects.
Crumley intersects.
261 Erwin T, *c*
262 Harris J, *c*
265 Hammonds R, *c*

The Dresden,
Fine China, Crockery, Glassware, Bric-a-brac.
The most extensive stock in the city. Prices Low.
37 Whitehall St. and 30 S. Broad St.

266 Perry J, *c*
269 Brown W, *c*
270 Vacant
271 Gibson I, *c*
272 Searcy S, *c*
275 Merriweather A, *c*
276 Powell L M, *c*
278 Parker J, *c*
279 Bedington Sarah, *c*
281 Weaver A, *c*
283 Turner W, *c*
292 Bush R P
341 Vacant
Glenn intersects:
Georgia ave intersects.
342 Smith J P
359 Gatlin J W
350 Jones J E
353 Rivers H
354 Ramsey
357 Pelot E E
358 Gilbert W A
361 Wood A P
362 Wood A J
Bass intersects.
Love intersects.
400 Parks Charlotte, *c*
403 Dilleshaw T
404 Davis Jacob, *c*
405 Raven I W, *c*
408 Davis D, *c*
409 Montgomery Gilbert, *c*
411 Harper Jesse, *c*
412 Williams Fannie, *c*
413 Alexander John J, *c*
414 Johnson W, *c*
415 Brock Lucinda, *c*
416 Jordan Joseph

L. MEYER & CO.
"ONLY THE BEST OF EVERYTHING."
Cigars, Tobaccos and Fine Whiskies.
No. 1 Whitehall Street.
Telephone 325.

R. F. HARTFORD Sanitary, Hydraulic, Mechanical and Electrical Engineer, 843 Equitable.

Moncrief, Dowman & Co
Architectural Sheet Metal Workers.
TIN AND SLATE ROOFERS.
Estimates Cheerfully Given. 39½ S. Broad St.

THE BROWN & KING SUPPLY CO.
Leather and Rubber
BELTING,
Hose, Packing, &c.
47 and 49 S. Broad Street

SAVE YOUR MONEY { The Atlanta Trust and Banking Co. — COR. PRYOR AND ALABAMA STS. — Receives deposits of $1.00 and upwards and pays interest on the same.

TERRY—Continued
417 Wesley Harrison, *c*
421 Sims Jennie, *c*
422 Redding Mary, *c*
Little intersects.

THIRD, from Peachtree e to Fort and w to Cherry, Wards 5 and 6.
15 Koppe A
315 Tool C E
317 Carter C
321 Abernathy Mrs D E
343 Preston T J
345 Vacant
347 Smith C A
349-351 Roach W T
355 Baldwin A P
352 Koppe P

THOMAS, from E Fair s to Glenn, 1 e of Gullatt, Ward 3.
17 Wilson A S
Woodward ave intersects.
47 Pillsbury Mrs J B
48 Vacant
57 Christian J W

THOMPSON, from Cent R R at Alabama s w, Ward 1.
4 Scott Anna
8 Searcy Mad Annie
12 Jones Sarah, *c*
16 Miller Mad Sadie
18 Frank Mad Alice
Hunter intersects.
33-37 Georgia Soap Co The
45 Central Coal & Wood Co
46 Vacant
50 Vacant
Mitchell intersects.
Nelson commences.
80 Burke Chas
Lyndon C T
88 Dixie Spring Bed Co
Jones Mfg Co
89 Vacant
92 Scott W D
101 Turner W W
104 Ide J C
105 Herbert J W
107 Burnie P B
Peters intersects.
Garnett intersects
137 Vacant
139 Reeves C B
140 Howard G W
Hoyt E F
144 Glasser A M T
146 Johnson G H
148 Hall Mrs M W
150 Leak J T
152 Cohen C
154 Cash J A
155 Dixie Lumber & Mfg Co
156 Camp E
160 Grudcovsky T
161 Long J H
Brotherton ends.
167 Wallace J S
169 Belvin G H
174 Klaitz Wm
180 Kaplan N A
184 Dickey Mrs A E
188 Fox T
Packard commences.

COKE
At wholesale and retail.
Mingo Furnace, Foundry & Steam Coke.
M. C. WHITLOCK & CO.
256 MARIETTA ST.
Telephone 1415.

JOS. N. MOODY, { FIRE INSURANCE. 20 GATE CITY BANK.

TELEPHONE 413 FOR LUMBER OF ALL KINDS.
GRESS LUMBER CO.,
14½ SOUTH BROAD STREET.

FIRE INSURANCE
Strong, Reliable and Liberal Cos. { We solicit your patronage. Satisfaction guaranteed.
TK. B. TORBETT & CO.
[Successors to Torbett & McCandless,]
22 KIMBALL HOUSE, DECATUR ST. TELEPHONE 72.

W. E. HOYLE, 41 W. Mitchell St., Carbon Hill Coal

THOMPSON—Continued
191 Pittman W H
192 McGarry S J
195 Bolligar I
196 Vacant
199 Lester T H
203 Solomonson S L

THOMPSON ALLEY, from Fort e to Hilliard, 1 s of Irwin, Ward 4.

THURMOND, from Luckie w to Davis, 1 n of Foundry, Ward 5.
5 Evins M, *c*
7 Ryan L, *c*
9 Vacant
11 Askew John
13 Thurmond Mrs M T
Marietta intersects.
W & A R R intersects.
Atlanta Gas Works
42-44 Cowdery J W
Elliott intersects.
70 Hogan Mrs S E
74 Cox C E
76 Courtney C E
80-82 Connor Mrs Mary
83 Adams C P
84 Crece Mrs L
85 Upchurch C A
88 Errick Charles
Roy T J
89 Jones Maria, *c*
93 Smith Mrs E
94 Davis Louisa, *c*
Ross Levi, *c*
95 Hickey Edward

MEMPH

STOVE CO.
98 WHITEHALL STREET.
See Page 57.

PIM & TAYLOR
—CONTRACTORS IN—
Raising and Moving Buildings,
Brick or Frame Buildings Handled with Perfect Safety. Special Facilities for Moving Heavy Articles.
Telephone 344. 21½ E. Alabama.

96 Walls Florence, *c*
97 Chamberlin Thomas
101 Mathews Duncan, *c*
102 Kocher Mrs E
104 Hill Sallie, *c*
105 Ward Mary E, *c*
106 McCoy C, *c*
107 Hope Jacob L
111 McCown J H
112 Vacant
Mangum intersects.
120 Huggins James, *c*
123 Gordon Wesley, *c*
124 Humphries J H, *c*
125 Miller G, *c*
127 Johnson Green P
129 Johnson M, *c*
132 Reed H, *c*
133 Newsome Mrs R C
134 Hayes Benj, *c*
135 Davis Henry, *c*
136 Sanders E, *c*
138 Wright Maria, *c*
140 Roberson Thos, *c*
142 Miller Lee, *c*
144 Bridgers A, *c*
145 Grace Ellen, *c*
146 Swanson E T
Hayne intersects.
Shiloh A M E Church
233 Collier W, *c*

TODD, from Boulevard w to Fitzgerald, 1 n of Decatur.
2 Blocker Oscar
6 Singleton F C
10 McGee J F
14 Miles Wm A

GOLDEN TRANSFER CO. { Novo Iron Safes, Heavy Machinery, Freight, Etc. 1, 2 and 4 horse Drays. Only Safe Moving Wagon in the City. Office W. & A. R. R. Depot. Phone 472. John J. Kelley, Manager.

Hunnicutt & Bellingrath Co., 62 and 64 Peachtree Street. } SANITARY PLUMBERS. Steam and Gas Fitters.

G. McD. NATHAN REAL ESTATE AND LOANS, 18 Wall Street, Kimball House.

M. J. REEDER,
Dealer in
Lap Robes, Horse Blankets,
And WHIPS of all kinds.
60 SOUTH BROAD ST.

TOLBERTS ALLEY, from W & A R R to E T V & G R R, 1 s of Rhodes, Ward 1.

TRENHOLM, from Peters n to Chapel, 2 s of Larkin, Ward 1.

TRINITY AVE, from Forsyth e to Capitol ave, 1 s of Mitchell, Ward 1.
6 Arnold Wm
9 Alexander Henry, *c*
10 Delbridge Paper Co
11-13 Lewis Willis, *c*
12 Kreiser R
16 O'Sullivan E J
18 Kreis Mrs J E
19 Lewis Rev Walker
22 Wynn Tupper
Whitehall intersects.
42 Harrison & Bro
45 Perkins J W
47 Vacant
50 Cheek Mrs L
52 Williams Miss A
S Pryor intersects.
75 McArthur T W
79 Johnson A V
83 Harrell S K
84 Echols M F
Mayer I M
95 Thompson Mrs M E
Loyd intersects.
96 Lynch P
99 Sullivan Ann
103 Turman S B
106 Wright R
107 Baldwin Mrs R
108 Dunwoody J E
Washington intersects.
148 Stiles C A
Crew commences.
158 Applewhite H T
Capitol pl ends.
166 King H O

TUMLIN, from Wallace near Marietta, n beyond limits.
1-3 Cotton G
10 Karr J A
11 Landreth J F
15 Jones W
18 Hussey P M
19 Nash B S
20 Toney S E
23 Turner E E
25 Moore W B
28 Overton J M
29 Winn F B
32-34 Vacant
33 Whalling W T
36 Spinks H T
40 Martin T
41-39 Chambers W T
45 Vacant
50-52 Vacant
55 Clay B
57 Vacant
58 Wilson J
59 Beutell W A
60 Househalter J
61 Mills V
62 Caton R A
63 Roberts J A
64 Walker Mrs
65 Holley W A

V. H. KRIEGSHABER,
RAILWAY & BUILDING SUPPLIES.
Terra Cotta, Pressed Brick,
Kinnear's Steel Ceiling, Bostwick Steel Lath, Etc.
Telephone 535. No. 8 N. FORSYTH.

Freyer & Bradley Music Co., 63 Peachtree, Pianos & Organs.

INSTANTANEOUS HEATERS STEPHENSON & YARBROUGH, 18 E. HUNTER STREET.

W. S. McNEAL SELLS PAINTS, OILS & GLASS 114 & 116 Whitehall Street.

FINE LIQUORS for FAMILY TRADE + BLUTHENTHAL & BICKART. B. & B. 44, 46 and 48 Marietta St. Tel. 378.

TURNER'S ALLEY, from Whitehall to Orange nr Hood Ward 2.

TUTOR, from Pryor w to Ridge Road, 1 s of Doane.
38 Mathews E A
40 Rice T R
46 Phillips E T
48 Bullard J H

TYE, from Tennells s to E Fair, 1 w of Berean ave, Ward 3.

UNIVERSITY, from Windsor w, half mile s of city limits.

VALENTINE, from Edgewood ave n to Houston, 1 e of Butler.

VANIRA, from Capitol ave e to Madison ave, 6 s of Georgia ave near limits.

VENABLE, from Simpson n to North ave, 1 e of Luckie.
14 Taylor H H
16 Harper M, *c*
19 Kimbro Mrs Miranda
20 Tuckh W
21 Eberenz Henry
24 Miller W A
26 Watts J A
Alexander intersects.
47 Nance C R
Mills intersects.
62 Reid J
Mann's al ends.

The Candy Kitchen.
We use no paints nor colors in the manufacture of our Candies at CARROW'S, 100 Whitehall Street.

Vienna Steam Pretzel, Bread and Cake Bakery, BLIEM & LEYH, 127 W. Peters. Telephone 555.

The Choicest and Finest Brands OF Old Oscar Pepper, Old Crow Whiskies and Choicest Wines and Brandies Direct Imported. AT D. C. LOEB. 11 and 13 Mitchell and 78 and 80 Broad Streets. Tel 420.

66 Moulder H A
71 Mann James
72 Johnson J V
75 Mann J D
77 McHenry B
80 Thomas M
Hunnicutt intersects.
91 Autrey J L
94 Cox T G
95 Barrett T A
96 Jordan C
98 Wright R L
99 Archibald A P
101 Bates J
Linden intersects.
132 Vacant
134 Richardson E R
136 Hitchcock F W
137 Vacant
138 Richardson P P
141 Vacant
143 Vacant
Merritts ave intersects.
153 Martin S A
Gresham ends.
North ave intersects.

VICTORIA, from W & A R R w to Lambert, 1 s of John, Ward 5.
2 Flowers J W
5 Campbell Wm
8 Adams C, *c*
9 Harris J B
12 Peavy B, *c*
14 Chapman Polly, *c*
15 Lyon G W
16 Vacant

GEO. H. HOLLIDAY LUMBER CO. OFFICE AND FACTORY: 160 PETERS STREET. Stair Builders and Office Fixtures a Specialty. Telephone 808.

Southern Bureau of Information and Employment 70½ PEACHTREE STREET. If you have a business to sell or want to find something that you can make money out of, call or write us.

PICTURE FRAMES Made to Order. { H. W. YARBROUGH, 40½ PEACHTREE, COR. WALTON ST.

A. L. DELKIN & CO.
JEWELERS,
Wholesale and Retail.
LARGEST STOCK, LOWEST PRICES.
69 WHITEHALL ST.

VICTORIA—Continued
18 Dumas Robert, *c*
19 Thomas G H
20 Hardeman Delta, *c*
21 Steele Samuel, *c*
26 White John S
27 Andrews S, *c*
28 Singleton James, *c*
29 Parks Ella, *c*
31 Perry Henry, *c*
33 Arp Lee, *c*
Mangum intersects.
40 Bolles Tobe, *c*
Gray intersects.

VINE, from W Fair n to Simpson, 1 e Sunset Ave, Wards 1 and 5.
13 Hairston J M
14 Vacant
16 Martin E
17 Gidish John
19 Hairston C
20 Harrison Blake, *c*
23 Falling Miss E
24 Neal R, *c*
27 Dodd A M
28 Cloud John
30 Hammock L, *c*
36 Jackson Musco, *c*
37 Neal L, *c*
41 Law Wm, *c*
42 Phillips Howard, *c*
44 Taylor P, *c*
46 Robinson George, *c*
Parsons intersects.
54 Upshaw Peter, *c*
56 Brown J, *c*
Beckwith intersects.
149 Jones Sarah, *c*
W Hunter intersects.
169 Bumstead Horace
Rhodes ends.
206 Ingraham Linton, *c*
208 Ross J O, *c*
215 Wilson Madison, *c*
217 Ross John A
219 Alexander Richard, *c*
221 Bellow John, *c*
222 Jones Alfred D
223 Jarnagin Benjamin, *c*
224 Brown George F
225 Brooks S A, *c*
226 Blount J A
230 White J W, *c*
231 Vacant
233 Honeywell James L
234 Lee W W
238 Schultz A
240 Morris J, *c*
Magnolia intersects.
241 Phinizy Clayton, *c*
243 Mapps Sarah, *c*
247 Colquitt George, *c*
251 Howard Wm, *c*
255 Sursey John, *c*
256 Vinson Thomas, *c*
257 Jones R H, *c*
261 Porter W G
262 Reed Doc, *c*
266 Pointer David, *c*
268 Tye Asa
Foundry intersects.
Spencer intersects.

Wall Paper and Decorations.
MONCRIEF & CO.
Telephone 402.
8 South Broad St.

Jack's Bread is the Best

FULTON LUMBER CO. { Sash, Doors and Blinds, Mantles, Mouldings, Builders' Hardware, Glass, Putty, Etc.
Office, Factory and Warehouse, Cor Mitchell & Mangum.

ATLANTA WIRE AND IRON WORKS CO.
Bank and Office Railing, Window Guards and Elevator Enclosures.

CALIGRAPH WRITING MACHINES. "It stands at the head."
M. B. TORBETT & CO., (Successors to Torbett & McCandless)
General Agents for Georgia and Alabama
22 KIMBALL HOUSE, DECATUR STREET.

VIOLET AVE, from Varina s to limits, 1 e of Martin.
79 Fortson C
81 McKinley G W

WADDELL, from Decatur n to Edgewood, 2 e of R & D R R.
32 Stewart I C
44 Rutley W
52 Wolf J

WALKER, from Nelson at junction Mangum, s to Peters, Ward 1.
4 Claiborne W R
6 Anderson W W
12 Harris Lucius J
16 Zuber John
19 King Rev James R
22 Vacant
23 Martin George W
28 Henderson Seaborn T
29 Stevens J M
Hayne intersects.
Walker Street School
32 Pate W J
38 Tinsley W R
42 McCarty T J
45 Sheran George W
46 Turner A C
47 Branan Mrs M A
48 Hampton Mrs S G
52 Woodruff J P
53 Mayson Thomas C
Stonewall commences.
56 Hilburn Frank A
58 Henry C R
63 Spencer B A

PLUMBING.
S. A. ALBRIGHT,
8 West Wall St.
Telephone 373.
Centennial Building.

Artists' Materials.
Largest Assortment and Lowest Prices in City
AT
TRIPOD PAINT CO.,
56-58 Marietta Street.

68 Golightly H F
72 Haslett Mrs Georgia A
73 Smith Mrs E W
78 Talley Wm M
79 Turner C T
83 Vinson G A
Fair intersects.
92 Tinsley A W
95 Norris W D R
100 Florence E J
106 Ables Cornelius
107 Baker Mrs M E
Larkin commences.
114 Alexander H S
120 Cooper Wiley G
122 Stewart T H
123 Drake S C
125 Brown Wm T
126 Babb James P
127 Stocks W H
130 Eubanks Robert S
131 Stanford F
132 Phillips Mrs E A
135 Strickland J W
135 Stanford J G Q
139 Eskridge Albert P
142 Hansell J F
143 Eubanks Gilbert T
144 Todd R P
148 Potter George A
149 Mattress Renovating Co
150 Groves R B
154 Lamar Wesley, *c*
155 Curtis B F
156 Kater Mollie, *c*
159 Daniel Royal G
160 Vacant
163 Bettis Joseph E

W. P. PATTILLO, Agent, { DIVIDENDS FOR PAST EIGHT YEARS TO POLICY HOLDERS HAVE AVERAGED 66 PER CENT.
Gate City National Bank Building.
SOUTHERN MUTUAL INSURANCE CO., ATHENS, GA. ASSETS OVER $1,000,000. BUSINESS CONFINED TO GEORGIA.

ANDERSON HOWARD { REAL ESTATE AGENT
Room 39 & 40 Fitten Bld'g. Take Elevator.
COR. BROAD & MARIETTA STREETS

EXCELSIOR STEAM LAUNDRY. —53— Decatur Street.
GOODS CALLED FOR AND DELIVERED.

MITCHELL & PARKER {Lumber, Laths, Shingles, Etc. 383 MARIETTA ST.

EISEMAN BROS.
ONE PRICE
Clothiers & Hatters,
Nos. 15 and 17 Whitehall St.

WALKER—Continued
169 McGaughey & Johnson
173 DeFoor J A
175 Callaway S C, *c*
177 Spinks Mrs Anna
179 Whitehead Jane, *c*
Standard Lumber Co

WALKER'S ALLEY, from Daniel e to Howell, 1 s of Edgewood ave, Ward 4.

WALL, from Peachtree and Whitehall w to Broad Street Bridge and e to Loyd, 1 s of Decatur.

GOING EAST.

1 Day S W
3 Ruhmann Geo H
4 Kattenhorn & Day
5 Pappa J A
6 Atl Parcel Exp Co
Key Thomas T
Howard A G
Maryland Life Ins Co
Wilkinson J R
Ginn & Co
8 Welch & Turman
So Pacific Co
Camp Thomas
Carter W E
10 Atlanta Banking Co
Harris, Nutting & Co
12 E T V & G R R
Griffin J J
12½ Schell J T, *c*
14 Adair G W
14½ Brightwell B B, *c*
16 Black E P
16 C R R of Ga
16½ Walker P B, *c*
18 Nathan G McD
Nathan H W
20 Cummings, J E
N. Pryor intersects.
Everett-Ridley-Ragan Co
Union Depot
Durand H R
Atl Bag & Cab Co
28 Sou Exp Co
34 Daniel J B
Swanson J M
Fleming A F
34½ Culberson & Hunt
Roberts & McCrory
36 L & N R R
W & A R R
F & R R R
36-38 Atl Carriage Hdw Co
40 Steinheimer D
42 M & C R R
T & P R R
Railway Dept Y M C A
Williams R A
E T V & G R R
42½ Bradfield Regulator Co
44-46 Wolfe L C & Co
44½ Selig Mfg Co
46 Steinau L
48 General Elec Supply Co
48½ Lang E & Co
Snow Church & Co
Bishop & McWhorter

GOING WEST.

3 Standard Ice Co
Nat Ton B & L Assn

DIXIE BAKING POWDER.
Food prepared with this powder is always light, sweet, delicious and wholesome, hot or cold.
DIXIE BAKING POWDER CO.
116½ and 118 Peachtree St., Atlanta, Ga.

ATLANTA STAMP & STENCIL WORKS, 81 S. BROAD STREET. Telephone 519.

HUMAN HAIR GOODS { The Latest Styles. } MISS MARY RYAN. 45 Whitehall St.

LIFE INSURANCE The best policy contract, Large annual dividends. The MUTUAL BENEFIT LIFE INSURANCE CO., of Newark, N. J. Assets over Fifty Million Dollars. CLARENCE ANGIER, State Agent, 221-2 Whitehall St.

INVESTMENTS { SOUTHERN MUTUAL B. & L Ass'n offers fair stock in small monthly payments upon which splendid returns are secured. See Wm. C. HALE, Sec., cor Pryor and Decatur Sts.

WALL—Continued
5-7-9 Emery H F
8 Albright S A
10-12 Budden & Son

WALLACE, from Marietta beyond limits, e to State.
Manning Furniture Co.
33 Landers D N
35 Vacant
37 Johns L
43 Wright L
47 Vacant
49 Scott S
51 Wilson J C
52 Jackson T, *c*
53 Lanier Miss L
55 Meyers Mrs C
Antioch Baptist Church
Wallace St School

WALLIS, from Decatur n, 2 e R & D R R, changed to Krog.

WALNUT, from Larkin n to Simpson, 1 e of Vine, Ward 1.
11 Johnson Mrs M M
15 Harris M A
16 Williams J A
19 Stewart L M
20 Stewart A J
23 Waits W P
24 Baisden J A S
25 Parish J R
27 Wilson J W
28 Crenshaw C B
31 Gooddy W H

Office, 37 Marietta Street, Atlanta, Ga.
Telephone 118.
Moving a pleasure by getting
Read's Transfer.
If you are going to break up housekeeping, give us your key and we will take charge of your goods, pack and store them; or get freight rates and ship to any point.

The Dresden,
Rogers Silverplated Ware, Table Cutlery, Lamps,
Largest Variety. Lowest Prices.
37 Whitehall St. and 30 S. Broad St.

32 Jones G M
35 Irwin Mrs E F
36 Boyd H
40 Dennington Mrs E S
42 Costello Mrs R
46 Harris J C
50 Reeves J D
54 Moncrief W J
Parsons commences.
55 Morgan E W
56 Hewitt A
High ends.
79 Baskin J, *c*
Beckwith intersects.
87 Stewart I, *c*
91 Goodhue Y, *c*
Markham ends.
Tattnall intersects.
W Mitchell intersects.
W Hunter intersects.
Bumstead Horace Rev D D
Magnolia intersects.
236 Dorsey Henry, *c*
248 Harris John, *c*
250 Hawk Alex, *c*
260 Redwine Randall, *c*
261 McMurray Peter, *c*
262 Wright Benjamin, *c*
264 Nall Richard, *c*
265 Jones Hannah, *c*
267 Rivers Joseph S
268 Wright George, *c*
274 Johnson Thomas, *c*
276 Harper Berry, *c*
Foundry intersects.
Spencer intersects.

SOUTHERN SPRING BED CO. MANUFACTURERS AND DEALERS

L. MEYER & CO. { Sole Agents for the Celebrated Webster Cigars, Dealers Supplied. } 1 Whitehall Street Telephone 325.

R. F. HARTFORD {Consulting Engineer. 843 EQUITABLE BUILDING.

Moncrief, Dowman & Co ACME WATER ELEVATORS and PURIFIERS
MANUFACTURERS OF
39½ S. BROAD ST.

THE BROWN & KING SUPPLY CO.
Mill Supplies
MACHINERY and TOOLS.
Wrought Iron Pipe,
Fittings and Brass Goods.
47 AND 49 S. BROAD ST.

WALTON, from Peachtree n w to Foundry, 1 n e of Marietta, Wards 5 and 6.
N. Broad intersects.
21 Dingwall & Forsyth
22 Southern Dye House
24 Bates G & Co
27 Smith O A Chemical Wks
N. Forsyth intersects.
First Baptist Ch
37 Talmadge House
38 Standard Wagon Co of Ga
42 Thompson Mrs Mary
43 Miller H V M
Fairlie intersects.
46 Washington Seminary
47 Berry M R
54 Burson Mrs H L
57 Boyd Minor P
58 Dow R T
Cone intersects.
62-68 Bellmont The
70 Stilson F J
72 Roddey Miss M L
74 Miles W B
76 Horne G D
Spring intersects.
80 Thompson R G
81 Powell W A
86 Swanson J M
91 Holland Michael F
92 Smith Athie
99 Calloway T N
103 Hutchinson Mrs S M
106 Vacant
Bartow intersects.
110 Gilbert Mrs M J
111 Turner C
118 Fuller & Robie
119 Ivey Billings S
127 Riley J W
133 Davis Mrs Mary A
136 Quarles & Strabling
137 Phillips H
Cain intersects.
141 Blodgett T M
142 Flowers Mrs S A
144 Hawes J H
145 Mashburn Mrs S A
149 Finley Thomas
150 Woodson M E
153 Anglin J S
157 Tyler Charles F
Wilson A J
171 Dunn J

WARNER AVE, from Piedmont e to Jackson, 2 n of Bleckley ave.

WARNER AVENUE, from Jones s to Glynn, 1 e of Martin, Ward 3.
7 McDonald T
8 Welch T
10 Edmundson G G
11 Ketterer A A
12 Vacant
15 Connor J M
16 Hudson C M
20 Dinkins Charles, *c*
21 Drakeford E R
22 Boyd J W, *c*
25 Meyer W H

COAL
At wholesale and retail.
Mingo Lump, Nut, Steam, Anthracite and Wood,
M. C. WHITLOCK & CO.
256 MARIETTA ST.
Telephone 1415.

ATLANTA TRUST AND BANKING COMPANY
COR. PRYOR AND ALABAMA STREETS

JOS. N. MOODY, FIRE INSURANCE.
20 GATE CITY BANK.

AT 14½ SOUTH BROAD ST.
CAN BE HAD ALL KINDS OF
Lumber, Laths, Shingles, of the GRESS LUMBER CO.

CALIGRAPH WRITING MACHINES. "It stands at the head."
M. B. TORBETT & CO., (Successors to Torbett & McCandless,)
General Agents for Georgia and Alabama
22 KIMBALL HOUSE, DECATUR STREET.

WARREN PLACE, from Courtland e to Piedmont ave, 1 n of Gilmer, Ward 6.
2 Holleran Owen
6 Alexander A
9 Blount P J
10 Jossey S B
13 Harrison T
16 LeVert O P
17 McAlpin G M
18 Carbin W M, *c*
21 Grosse Joseph
22 Brown J S
25 Gatins John
26 Finemen Henry

WASHINGTON, from Waverly Place s w to Fair, then s to limits, 2 w of Capitol ave, Ward 2.
Engine House No 2
1 Ga Baptist Orphans Home
16 Tupper T C Rev
17 Calhoun W L
21 Buckhardt G A
23 Young J D
25 McIndoe J W
Rousseau T A
St Phillips Episcopal Ch
Hunter intersects.
29 Vacant
33-35 Central Presby Ch
43 Murphy M
49 Werner E A
Mitchell intersects.
High School
71 Kendrick W S
72 Crush Mrs W C

W. E. HOYLE, 41 W. Mitchell DRY STOVE WOOD.

MEMPH STOVE CO.
98 WHITEHALL STREET.
See Page 57.

PIM & TAYLOR
—CONTRACTORS IN—
Raising and Moving Buildings,
Brick or Frame Buildings Handled with Perfect Safety. Special Facilities for Moving Heavy Articles.
Telephone 344. 21½ E. Alabama.

75 Strickland Rev G B
76 Nagle Miss Lucy
81 Crane S C
86 Coker F M
87 Huntley J P
93 Hill L J
Peters intersects.
94 Adair A D
97 Adair G B
98 Neal T B
102 Lowndes G S
103 Cox A E
109 Martin E W
111 Crouch George
112 Richards S P
113 Barry J A
119 Dodd G T
Fair intersects.
125 Thornton E H
126 Hammond W R
127 VanEpps Howard
130 Westmoreland T P
131 Morrison A
136 Johnson H S
139 McLendon Mrs M L
142 Sanders W C
149 Marsh E W
150 Blackburn B M
154 Armstrong Wm S
Woodward ave intersects.
158 Olmsted Dr J C
159 Brown Joseph E
160 Stuart A
164 Spencer A J
170 Brown George M
178 Ryan Frank T
187 Brown Julius L
188 Oglesby J G

COLDEN TRANSFER CO.
Moves Iron Safes, Heavy Machinery, Freight, Etc. 1, 2 and 4 horse Drays. Only Safe Moving Wagon in the City. Office W. & A. R. R. Depot. Phone 472. John J. Kelley, Manager.

Hunnicutt & Bellingrath Co., 52 and 54 Peachtree Street.
Estimates Cheerfully Furnished for Plumbing, Steam & Gas Fitting

G. McD. NATHAN REAL ESTATE AND LOANS, 18 Wall Street, Kimball House.

M. J. REEDER,
Manufacturer of
Homemade Saddles & Harness.
60 SOUTH BROAD ST., ATLANTA, GA.

WASHINGTON—Continued
Rawson intersects.
193 Ellis W D
194 Garrett Wm J
201 McDonald Dr H
202 Arnold C H
204 Sergeant C E
209 Cole W J
218 Gatins Joseph F
219 Woodson S F
Woodson Mrs M F
222 Black R C
Clarke intersects.
233 Colvin John A
237 Wellhouse H
238 Hansell W A
242 Ragland Thomas A
244 Hatcher Rev H
245 Kutz M
246 Pappenheimer Oscar
249 Brandt Mrs R A
250 Newelt Louis
257 Graves F N
258 Hawks Wm N
Fulton intersects.
263 Abbott W L
264 Kenny P J
269 Vacant
270 Jenkins J C
273 Vacant
280 Tidwell R W
281 Satzky A
285 Phillips I
286 Small S W
290 Ware W R
Richardson intersects.
291 Wellhouse Louis
295 Kennedy Walter
296 Hall L H
299 Redus R K
303 Norton C
311 Liebman I
318 Clarke Judge M J
321 Haas Jacob
Crumley intersects.
326 Bigby John S
337 Fuller W A
341 Howland S D
350 Vacant
353 Silverman H
Glenn intersects.
Georgia ave intersects.
Bass intersects.
436 Burckhalter M R
440 Sullivan J J
448 Scott W M
Love commences.
479 Smith M A
Hebrew Orphans' Home
Little intersects.
499 Ormond R M
508 Harris W P
Ormond intersects.
613 Dodson W C
Montgomery commences.
Benning ends.
620 Davis A P
Jefferson commences.
674 DeGraffenreid M
Frank M B
Vassar ends.

WATERHOUSE, from Borne e, 2 n of E Fair.
6 Rogers R B
8 O'Neal T A

V. H. KRIEGSHABER,
RAILWAY & BUILDING SUPPLIES.
White Pine DOORS, SASH, BLINDS.
Hardwood Interior Finish, Etc.
Telephone 535. No. 8 N. FORSYTH.

Freyer & Bradley Music Co., 63 Peachtree, Representing STEINWAY & SONS, KRANICH & BACH, NEW ENGLAND Pianos, WILCOX & WHITE AND NEEDHAM Organs.

STEPHENSON & YARBROUGH, PLUMBING, STEAM AND GAS FITTING. 18 East Hunter Street.

W. S. McNEAL SELLS PAINTS, OILS & GLASS 114 & 116 Whitehall Street.

BLUTHENTHAL & BICKART. B. & B. WHOLESALE WHISKIES. "CANADIAN CLUB" "OLD OSCAR PEPPER."

WATERHOUSE—Continued
9 Vacant
10 Waits Mrs M J
12 Crymes B
13 Terry Mrs M J
14 Chastain W L
103 Abernathy F N
104 Harris O D
107 Dooley J V
112 Henderson E C
120 Vacant
122 Abernathy J L
123 Wallace R R
131 McClain W H
134 Wallace C
135 Lewis W S
146 Turner J T
147 Terry T J
151-149 Hildebrand J N
150 Vacant
164 Brewster P, *c*
170 Curry A, *c*
175 Karwisch H

WAVERLY PLACE, from Loyd e to Washington, 1 n of Hunter, Ward 2.
5 McArthur L L
7 Gibbs & Badders
15 Jones W R & Co
17 Phinizy J, *c*
21 Gadsen F, *c*
25 Coleman A, *c*
31 Cannon J C

WAYMAN AVE, from Washington e to Capitol, 1 n of Ridge ave and Pryor.

The Candy Kitchen.
Try Garrow's Cocoanut Syrup,
For Table Use.
No. 100 WHITEHALL STREET.

Vienna Steam Pretzel, Bread and Cake Bakery, BLIEM & LEYH, 127 W. Peters. Telephone 555.

D. C. LOEB,
—WHOLESALE—
Whiskey, Wines & Cigars
11 and 13 Mitchell and 78 and 80 Broad Streets.
Telephone 420.

WAVERLY WAY, Inman Park, East Atlanta.
112 Chipley E S
Hale W C

WELLS, from McDaniel s w to Glenn, 2 s of Whitehall, Ward 2.
8 Vacant
9 Harper J A
10 Lawrence Julia, *c*
15 Wooten W S D
16 Backus Mrs S A
18 Curry A, *c*
19 Linane G W
20 Waters Millie, *c*
Robbins intersects.
49 Peeples Georgia, *c*
50 Ragans W, *c*
52 Lewis Mamie, *c*
54 Cox Thomas E, *c*
56 Daniel W, *c*
58 Morse L L, *c*
Humphries intersects.
62 Burns S, *c*
66 Harper G, *c*
69 Holland J, *c*
70 Owens H P
71 Davis Mary, *c*
72 Evans Matt, *c*
73 Blair Fannie, *c*
74 Smith G, *c*
76 McLaughlin Lula, *c*
79 Martin Bettie, *c*
80 Howard Cora B
82 Strong Annie, *c*
84 McDowell Fannie, *c*
86 Jones Mary, *c*

GEO. H. HOLLIDAY LUMBER CO. OFFICE AND FACTORY: 160 PETERS STREET. Hardwood Interior Finish, Mantels and Mouldings. Telephone 808.

Southern Bureau of Information and Employment 70½ PEACHTREE STREET. Furnishes you with the most reliable office and store help, that can be obtained, free of charge.

PICTURE FRAMES Made to Order. { H. W. YARBROUGH, 40½ PEACHTREE, COR. WALTON ST.

A. L. DELKIN & CO.
JEWELERS,
Wholesale and Retail.
LARGEST STOCK, LOWEST PRICES.
69 WHITEHALL ST.

WELLS—Continued
88 Fife W, *c*
89 Geesling Nancy, *c*
90 Patrick Peter, *c*
92 Weaver Lizzie, *c*
Hollins intersects.
E T V & G R R intersects.
Brosius M S M Co, (vacant)
109 Jones Annie, *c*
111 McCoy N
Ocmulgee intersects.
115 Render Daniel, *c*
116 Weavers Jane, *c*
119 Vacant
125 Jenkins Mittie, *c*
157 Bondurant J A
161 Roberts E F

WELTON PLACE, from Fort w, 1 n of Harris, Ward 4.

WEST ALLEY, from Luckie n to Orme, 1 n of Cain.

WEST PEACHTREE, from Baker at junction of Peachtree n to limits, Ward 6.
4 Gramling Mrs A E
22 Meador J T
23 Iverson Mrs F
26 James J H
Simpson commences.
38 McKinley Miss J
44 L'Engle C S
Powers commences.
52 O'Keefe Mrs S F
56 Stevens G C
58 Pomeroy Mrs M E
62 Steel J T
65 McBurney E P
66 Brown R E
Alexander intersects.
72 Bratton S E
74 Brownell D W
75 McArthur E P
76 Barclay J F
79 Camp Mrs N A
80 Vacant
83 Alley A R
84 Prior G S
Mills commences.
94 Shinkle J
98 Powell G W L
102 Payne W D
103 Vacant
Parker commences.
108 Vacant
109 Schlesinger H L
112 Martin W A
113 Traylor Mrs S D
115 Gallagher Mrs Nancy
118 Vacant
122 Lampkin A C
Hunnicutt commences.
136 Fear H J
139 Vacant
Pine intersects.
145 Shadden J H
149 Stephens Mrs M E
152 Baxter A
156 Campbell Mrs J B
160 French Mrs M C
162 Miller Robert
163 Hallman J C
Baltimore place commences.
167 Hightower H H

Wall Paper and Decorations.
MONCRIEF & CO.
Telephone 402.
8 South Broad St.

FULTON LUMBER CO. { SASH, DOORS AND BLINDS, Interior and Exterior Finish, Mouldings, Ornaments, Etc.
Cor Mitchell and Mangum Sts. Tel. 1045.

Jack's Bread is the Best

WIRE WINDOW GUARDS { Bank and Office Railing, Elevator Enclosures, Etc.
ATLANTA WIRE AND IRON WORKS CO.

FIRE INSURANCE Strong, Reliable and Liberal Cos. { We solicit your patronage. Satisfaction guaranteed.
MR. B. TORBETT & CO.
[Successors to Torbett & McCandless,]
22 KIMBALL HOUSE, DECATUR ST. TELEPHONE 72.

WEST PEACHTREE—Cont'd
176 Gholstin Louis
177 Delkin A L
181 Hutchinson N R
Howard commences.
188 Scrutchin J G
196 Paul D S
197 Smith Hoke
207 Pratt E S
Linden intersects.
214 Tompkins H B
222 Jones W L
231 Stocker J D
232 Prather J S
235 Peck F H
238 Bailey B C
242 Kendall L T
250 Fontaine Francis
251 Akers W T
North ave intersects.
267 Angier Clarence
Kimball intersects.
Third intersects.
311 Woolley V
327 Vanwinkle E
Fourth intersects.
Fifth intersects.
386 Rice F P
397 Thurman F D
Sixth commences.
Armstrong J W
Foster Mrs L
Smith H H

WESTERN & ATLANTIC R R St, dividing Wards 1 and 5 to Simpson.

W. P. PATTILLO, Agent, { Equitable Adjustments Prompt Settlement. Best Companies.
Atlanta City National Bank Building, Room No. 6.
FIRE INSURANCE

S. A. ALBRIGHT,
PRACTICAL
Plumber, Steam & Gas Fitter,
Telephone 373.
8 West Wall Street.

TRIPOD PAINT CO.,
MANUFACTURERS OF
READY MIXED PAINTS
Graining and Oil Colors,
White Lead, 1-Coat Carriage Paints, &c
Factory, 375 Decatur Street.
Office 56-58 Marietta Street.

WEST'S ALLEY, bet Cain and Harris from Orme to Hayden

WHEAT, from Peachtree e to limits, 1 s of Houston, Wards 4 and 6.
12 Harrison & Bro
16 Leslie Mary, *c*
N. Pryor intersects.
Y M C A Bldg
19 Dennis L R
21 Vacant
22 Wilson J E
23 Vacant
25 DeGive L
27-29 Day Mrs Lillian B
28 Smith C D
32 Fambro Mrs M
34 Wilson Mrs E E
35 Whitfield Mrs Katie
37 Vacant
38 Carter J D
40 Edwards J W B
41 Abbott Armistead T
42 Woodward A P
45 Wood J R
46 Knott W L
51 Lumsden Mrs J L
55 Vacant
Ivy intersects.
69 Boggan W C
73 Jones J W
77 Price C
78 Constantine C C
82 Daniel R J
83 Saunders B G
85 Carter B F
86 Bellamy W C

ANDERSON HOWARD { REAL ESTATE AGENT
Room 39 & 40 Fitten Bd'g. Tube Elevator.
COR. BROAD & MARIETTA STREETS

EXCELSIOR STEAM LAUNDRY. 58 DECATUR ST.
Specialties: SHIRTS, COLLARS AND CUFFS.

Mitchell & Parker
LUMBER DEALERS, 383 MARIETTA STREET.

EISEMAN BROS.
ONE PRICE
Clothiers and Tailors,
Nos. 15 and 17 Whitehall St.

WHEAT—Continued
93 Miller Wm
Courtland ave intersects.
102 Lichtenstadt M L
106 Looney C E
110 Selman C H
116 Ladd D B
121 Mizzell L W
122 Smith J M
125 Proctor D
126 Harp A J
127 Tyler J E
130 Palmer H C
131 Moody W R
132 Vacant
135 Hollingsworth J F
136 Smith J M
139 Henderson R A
Piedmont ave intersects
140 Logan Carrie Steele, *c*
141 Williams J W & Co
142 Wiggins E
143 Mapp J T, *c*
144 Morgan Bros
145 Morgan E R, *c*
146 Green H L
147 McAfee C O
148 Green J W & Bro
149 King J, *c*
150 Cox R, *c*
151 Giles J, *c*
152 Thompson Horace, *c*
153 Matthews Geo, *c*
155 Vacant
156 Williams Tony, *c*
157 Flemister M, *c*
158 Trice John
159 Jones Jackson, *c*
160 Moore Eliza, *c*
161 Goosby Thomas, *c*
162 Pearce Press, *c*
165 King John, *c*
166 Willis Wyly
169 Cullens Clarence, *c*
170 McHenry W M
171 Thomas R L
175 Anthony Wm, *c*
179 Ross Phil
181 Schell J T, *c*
Butler intersects.
Big Bethel A M E church
185 Eskridge P, *c*
186 Summers F, *c*
187 Edwards Dennis, *c*
188 Mitchell J, *c*
190 Herring James, *c*
191 Foy Austin, *c*
195 Morgan William, *c*
197 Liggins Charles
199 Hall E, *c*
Bell intersects.
200 Pace H L, *c*
201 Carter C C, *c*
202 Butler, Slater & Co, *c*
203 White Edward, *c*
204 Hagler H A & Co
207 Clay John, *c*
208 Cobb J M, *c*
Boldin J M, *c*
211 Riggins Robert, *c*
214 Mitchell Robert
215 Reed George, *c*
217 Vacant
217½ Hicks Miss Annie
218 Wimbush Elbert, *c*
219 Bussey A

Dixie Baking Powder.
All users of this powder notice the very superior quality of food prepared with it, whether eaten hot or cold.
DIXIE BAKING POWDER CO.
116½ and 118 Peachtree St., Atlanta, Ga.

ALPHABETS, INKS, BRUSHES, CHECKS, ETC. Atlanta Stamp & Stencil Works, 31 S. Broad St. Telephone 519.

MISS MARY RYAN, FINE MILLINERY, 45 Whitehall Street.

ACCIDENT INSURANCE Elevator Insurance, Insurance against Lawsuits, Fidelity Bonds Issued. The EMPLOYERS' LIABILITY, of London, England. Assets over One Million Dollars.
CLARENCE ANGIER, Gen. Agt., 23 1-2 Whitehall St.

SOUTHERN MUTUAL Building & Loan Ass'n. Office cor. PRYOR & DECATUR STS. Henry L. Atwater, Pres., A. J. Orme, Vice-Pres. and Man. Loan Dep't, Wm. C. Hale, Sec. and Gen. Man., H. P. Williams, Ass't Sec.

The Dresden,
Housefurnishing Goods, Baskets, Toys, Bird Cages, Dolls.
Largest Variety. Lowest Prices.
37 Whitehall St. and 30 S. Broad St.

WHEAT—Continued
220 Vacant
221 White H W
222 Alexander Elizabeth
224 Williams Annie, *c*
225 Holbrooks Benj, *c*
226 Wimbush Elbert, *c*
228 Pickens Louise, *c*
228½ Brown Bros, *c*
229 Brison A, *c*
230 Vacant
231 Starnes R A
Fort intersects.
Baptist Church
232 Ling Lum
233 Nolan Emanuel, *c*
239 Hillsman Mahulda, *c*
240 Quarterman S, *c*
241 Hoyt B F, *c*
242 Henry R J, *c*
244 Kruger E H
245 Darden Jas, *c*
246 Crumbly F H, *c*
248 Smith S J, *c*
249 Graves J C, *c*
252 Thomas Jeff, *c*
253 Boykin Frank, *c*
254 Bonner J, *c*
256 McDowell R, *c*
258 Ware Sam, *c*
261 Carter R H, *c*
262 Hall R A, *c*
Hilliard intersects.
263 Henry Sallie, *c*
264 Gate G W, *c*
266 Flewellyn Henrietta
268 Wilson H, *c*
270 Lang James, *c*
271 Henry R J
272 Dickson Mandy, *c*
273 Chamblee W H, *c*
274 Turner I
Hunter James, *c*
276 Marion Washington, *c*
277 Smith Joseph W, *c*
280 Robertson James, *c*
281 Winship J A, *c*
283 Vacant
Yonge ends.
284 Braswell G, *c*
286 McCants J, *c*
288 Allen Robt, *c*
290 Davie C, *c*
291 Bass & Stowers
292 Pickens L, *c*
293 Hollingsworth R, *c*
294 Simmons H C, *c*
296 Derricott L, *c*
298 Wilcoxson George, *c*
300 Bell J H, *c*
302 Vacant
304 Bonner J, *c*
306 Edwards S, *c*
307 Harmon J P
308 Freeman N, *c*
309 Powell W M
309½ Harmon C & Bro
310 Vacant
310½ Northington S S
311 Watson R F
Powell W M
312 Northington & Walker
Jackson intersects.
314 Miles S M
315 Delbridge A J, *c*
316 Hampton P

SOUTHERN FURNITURE CO. CHAMBER SUITS

FINE WHISKIES, CIGARS AND TOBACCO. "THE BUFFET," No. 1 Whitehall Street. Telephone 325.

R. F. HARTFORD Sanitary, Hydraulic, Mechanical and Electrical Engineer, 843 Equitable.

Moncrief, Dowman & Co
Architectural Sheet Metal Workers.
TIN AND SLATE ROOFERS.
Estimates Cheerfully Given. 39½ S. Broad St.

THE BROWN & KING SUPPLY CO.
Leather and Rubber
BELTING,
Hose, Packing, &c.
47 and 49 S. Broad Street

WHEAT—Continued
317 Louis I, *c*
318 Smith H, *c*
321 Parks H, *c*
322 Stratton B F
323 Johnson E, *c*
324 Mapp D, *c*
326 Gibbs P, *c*
327 Stinson Mary J
328 Vacant
331 King C P, *c*
333 Vacant
335 Mayfield R R
339 Redding W C, *c*
340 Scott J M, *c*
342 Johnson E, *c*
Clayton Moses, *c*
343 McGee C, *c*
344 Brockman V, *c*
347 Bernard E, *c*
350 Howell G M
352 Dennis G, *c*
356 Mashburn M M, *c*
Boulevard intersects.
374 Cowan H R
378 Beavers G W
Hogue commences.
390 Jackson A J
391 Glenn J
394 Holbrook W A
403 Carter J C
413 Durett R
Howell intersects.
415 Miller R A
418 Stanley J B
419 Thurman J T
423 Longford J R
426 Jenkins A S
427 Brooks J W
431 Chapman M E
Old Wheat ends.
Bradley commences.
440 Hill J
441 Hentschel G
444 Blackman C C
448 Spears J
450 Bagwell J M C
452 Joyce T W
455 Linch H
458 Robinson L, *c*
Randolph intersects.
460 Taylor J, *c*
469 Buzbee C K
473 Hollingsworth A M
487 Brown J, *c*
491 Harrison H, *c*
Barrow F, *c*
495 Wright A, *c*
507 Farrow E, *c*
R & D R R Shops

WHITEHALL, from W & A R R s w to limits, divides Wards 1 and 2.
1 Meyer L & Co
2 Moore J M Shoe Co
3 Eiseman & Weil
3½ Levenstein H J
Rhett W H
Atl Turn Verein
Seidell C W
Knott J J
Cunningham J D
Graves A
Garrett & Neufville
4 Cramer D

LIME.
M. C. WHITLOCK & CO.
Sole Agents for
ALABASTER LIME.
256 MARIETTA ST.
Telephone 1415.

OPEN AN ACCOUNT { IN THE SAVINGS DEPARTMENT OF THE Atlanta Trust and Banking Co. { AND SAVE YOUR MONEY

JOS. N. MOODY, { FIRE INSURANCE. 20 CATE CITY BANK.

TELEPHONE 413 FOR LUMBER OF ALL KINDS.
GRESS LUMBER CO.,
14½ SOUTH BROAD STREET.

FIRE INSURANCE
Strong, Reliable and Liberal Cos. { We solicit your patronage. Satisfaction guaranteed.
M. B. TORBETT & CO.
[Successors to Torbett & McCandless,]
22 KIMBALL HOUSE, DECATUR ST. TELEPHONE 72.

WHITEHALL—Continued
5 Lynch Jerry
6 Nelson L D
6½ Scott H F
Belyeu W S
Couch I L
Parker & Barge
Jarnagin W C
Bowie J A
Sibley R L
McCalla W E
Carter Geo A
Tigner W A
7 Lester J F
7½ Lofton M E, *c*
Reinhardt A M
Hutcheson & Key
Ryan D W, *c*
Chess and Checker Club
Olmstead J C
Macon Telegraph
Old Homestead
Finch A W
8 Kahn Bros
8½ Dorsey & Pate
9 Caldwell Bros
9½ Brown W R
Chattahoochee Canal Co
10 Bollman Wm
Sang Sam
11 Heinz & Sons
12 Hawkes A K
13 Carlton B C
14 Brown & Allen
Keeney H G & Co
Hobbs A G
Brown G T
Adair J T

W. E. HOYLE, { 41 W. Mitchell St. } JELLICO COAL.

MEMPH
STOVE CO.
98 WHITEHALL STREET.
See Page 57.

PIM & TAYLOR
—CONTRACTORS IN—
Raising and Moving Buildings,
Brick or Frame Buildings Handled with Perfect Safety. Special Facilities for Moving Heavy Articles.
Telephone 344. 21½ E. Alabama.

Myrtle House
15-17 Eiseman Bros
16 Vignaux B
16½ Rosser C V
Myrtle House
Jewett H R
Magbee A D
Rodgers R L
E Decatur Land Co
18 Gay A O M & Son
21 Erskine Wm
22 James Bank
Delbridge A J, *c*
Alabama intersects.
23 Capital City Bank
Germania Loan & Bnkg Co
Metropolitan Real Este Co
Georgia Real Estate Co
23½ Angier Clarence
Hall & Hammond
Blalock & Birney
Cox A H
Skeen L P
Anderson J A
Wright R E
Goodwin J B
24 Rosenfeld A & Son
24½ Holland S G & Frank
Connally E L
Connally S N
Nisbet K A
I O O F
Redmen's Hall
25 Freeman Jewelry Co
26 Lumpkin, Cole & Stewart
27 Thornton J R
Henderson W A
27½ Smith C W

GOLDEN TRANSFER CO. { Moves Iron Safes, Heavy Machinery, Freight, Etc. 1, 2 and 4 horse Drays. Only Safe Moving Wagon in the City. Office W. & A. R. R. Depot. Phone 472. John J. Kelley, Manager.

Hunnicutt & Bellingrath Co., 52 and 54 Peachtree Street. } SANITARY PLUMBERS, Steam and Gas Fitters.

HAVE YOU ANY PROPERTY TO LIST? You cannot do better than to list it with **G. McD. NATHAN** REAL ESTATE AND LOANS 18 WALL STREET, KIMBALL HOUSE.

M. J. REEDER,
Dealer in
Lap Robes, Horse Blankets,
And WHIPS of all kinds.
60 SOUTH BROAD ST.

WHITEHALL—Continued
27½ Cox John W
Whitney L G
O'Neill James F
Westmoreland & Austin
Haskell W W
Seddon W S & Co
Gilbert Hugh W
Ashworth T F
Frazier Edwin H
Hynes John A
Doane E A
28 Winslow T N
28½ Faber J J
Crankshaw J C & Co
Atl Cutting School
Crankshaw C W
29 Enterprise Clothing Co
30 McKenzie & Riley
31 Maier & Berkele
32 Daniel J C & I
32½ Catchings B H
33 Force G H & A W
33½ Gilbert W L
Longino T D
West & Obear
Brewster T F
Kuhns J H
34 Foote Abe & Bro
34½ Motes C W
35 Black R C
36 Richards S P & Son
Nunnally J H
37 Mueller L A
The Dresden
38 Muse G H Clothing Co
39 Plymouth Rock Pants Co
39½ Glenn Photo Stock Co

BOOKS AND STATIONERY
PIANOS, ORGANS, ETC.
S. P. RICHARDS & SON,
36 WHITEHALL.
A large and well selected stock of Musical Merchandise.

Price Oscar
Roe A E
Smith H H
Rankin Nicholas Glass Co
Dorsey Brewster & Howell
40 Regenstein & Co
40½-44½ Atlanta Photo Co
Thornton J A
Stiles C A
Jackson R G
Thomas Julian P
Hinman T P
Holliday R A
Foster Victoria A
Sugarman Mrs M
41 Anderson J A & Co
43 Simon & Frohsin
43½ Stewart G D
Industrial Mut Aid Socy
Greene C C
Amster Dr Ludwig
Sims Dr Frank H
44 Hirsch Bros
45 Ryan Mary
46-50 Dougherty D H & Co

V. H. KRIEGSHABER,
RAILWAY & BUILDING SUPPLIES.
Windsor Asbestos Cement Plaster, Asbestos Roof and Pipe Coverings, Sewer Pipe, Fire Brick, Etc.
Telephone 535. No. 8 N. FORSYTH

Freyer & Bradley Music Co. 63 Peachtree Street.
STEINWAY & SONS' KRANICH & BACH'S NEW ENGLAND PIANOS. WILCOX & WHITE, AND NEEDHAM ORGANS.

PLUMBING, STEPHENSON & YARBROUGH, 18 E. Hunter St.

W. S. McNEAL'S WALL PAPER DEPARTMENT CARRIES LARGE STOCK WALL PAPERS 114 & 116 Whitehall Street.

FINE LIQUORS for FAMILY TRADE + BLUTHENTHAL & BICKART. **B. & B.** 44, 46 and 48 Marietta St. Tel. 378.

WHITEHALL—Continued
47 Stevens J P & Bro
47½ Lawshe Er
Carpenter L D
Holtzman Abraham
Camp Felix
49 Kreisle Alexander
49½ Cogswell Elizabeth N
Morgan H G
51 Pickert A F
52 Kutz M
53 O'Connor & Malone
54-56 Rich M & Bro
55 Stilson F J
55½ Martin E W
Quillian F A
Collier H L
Ashton M L mgr
Thomas E G
Owens Photo Gallery
Odair Mrs Agnes
Paulen Madam
57 Watts J R & Co
58 Crandall Chas
58½ Edwards & Son
61 The Ryan Co
62-64 Keely Co
64½ Crist M Z
Adler M C
Gresham Mrs A B
63 Jacobs Eugene J
Bornemann A S
Venable John
63½ McRae F W
Browne W G
Schumann Theo
Kline Dr Rufus R
Davis Edward C

BLIEM & LEYH. VIENNA STEAM PRETZEL, BREAD and CAKE BAKERY, 127 W. Peters. Telephone 555.

At The **Candy Kitchen**
You will find a splendid line of Candies, made fresh every day.
GEO. CARROW,
100 Whitehall Street.

The Choicest and Finest Brands
—OF—
Old Oscar Pepper, Old Crow Whiskies
and Choicest Wines and Brandies Direct Imported.
—AT—
D. C. LOEB.
11 and 13 Mitchell and 78 and 80 Broad Streets. Tel 420.

Kennedy J P
Lind E G
Hunter intersects.
65-67 High J M & Co
66-68 Chambl'n Johns'n & Co
66½ Lichenstadt M L
Heery D O C
Morgan E T
Robinson W C
Foote M, Jr
Bosworth J M & D B
Central Pub House
Field J P
Holyroyd Miss Sarah
Frazee Orion
Luther D E
Smith F P
Bigby, Reed & Berry
American Baptis Pub Co
Presby Home Missions
Smith D & Son
Whatley Mrs G
Robinson Mrs L
Reeves H E
69 Delkin A L Co The
69½ Smith Peter Francisco
Suttles J B
Reid & Stewart
Carlton Paul V
Gaines W W
70 Kaufman S
70½ Link J A
Jones & Parker
Ray Lavender
71 Wheeler & W Mfg Co
Columbian Book Store
72 Hart Bros
73 Blue E W

GEO. H. HOLLIDAY LUMBER CO. OFFICE AND FACTORY: 160 PETERS STREET. Hardwood Interior Finish, Mantels and Mouldings. Tel. 508.

Southern Bureau of Information and Employment 70½ PEACHTREE STREET. If you have a business to sell or want to find something that you can make money out of, call or write us.

PICTURE FRAMES Made to Order. { H. W. YARBROUGH, 40½ PEACHTREE, COR. WALTON ST.

A. L. DELKIN & CO.
JEWELERS,
Wholesale and Retail.
LARGEST STOCK, LOWEST PRICES.
69 WHITEHALL ST.

WHITEHALL—Continued
73½ Patterson G W
Forster Thomas S
74-78 The Fair
75 Grt Atlantic & Pac Tea Co
77 Haverty M
77½ White S S Dental Mfg Co
Thompson J S
79-81 Gramling & Nisbet
80-90 Grant House
80 Morgan D
82 Snelling H A
83½ Lycett Wm
Condon Mrs L
84 Snider L
85-87 Wood & Beaumont S & F Co
86 Hightower J B & Co
86½ Grant House
88 Dohme & Corrigan
89-91 Douglas Thomas & Co
90 Hoyt W R
92 Lieberman & Kaufmann
93 Maier & Berkele
94 Brown Charles
95 Lynch Peter
96 Steinhauer J F
96½ Sugarman Louis
97 Dittler Alex
98 Memphi Stove Co
99 Finley W R, *c*
99½ Giles J A
100 Boylan & Fagan
Garrow Geo
101 Benjamin & Cronheim
101½ Giddings C G
Crichton L M
Divine K C
Duncan J W
Love T D
102 Smith & Dozier
Stovall O
102½ Miller H F
Christian Ptg Co
Paris & Co
VanGoidtsnoven E
Mitchell intersects.
104 Glover W B & Co
104½ Woolley B M & Co
105 Brotherton W H
106 Rogers L W
108 Sawtell T R
110 Vittur Charles
110½ Sanders Mrs Belle
112 McSweeney J W
113 Vacant
114 McNeal W S
115 Adams J
Clark A L
116 Boston Dye House
117 Singer Mfg Co
117½ Gilbert Miss Mary E
Peoples Party Paper
118 Walton T R
118½ McFadden Mrs Julia
119 Kenny C D
121 Standard S M Co
122 Ubeley L
122 Brady J D
124 Laird Wm
124½ Cloud W B
Applin E J
125 Kreis J
125 Franklin Herman
126 Johnson W E
127 Clemmons J A

Wall Paper and Decorations.
MONCRIEF & CO.
Telephone 402.
8 South Broad St.

Jack's Bread is the Best

FULTON LUMBER CO. { Mantels, Front Doors, Veranda and Stair Work, Builders' Hardware. Sash, Doors and Blinds. Glass, Putty, Etc.
Office and Factory Cor Mitchell and Mangum Sts.

ATLANTA WIRE AND IRON WORKS CO.
Bank and Office Railing, Window Guards and Elevator Enclosures.

M. B. TORBETT & CO. { Fire, Life, Accident, and Plate Glass Insurance Agents. State Agents for Georgia and Alabama, Caligraph Writing Machines. TELEPHONE 72.
Successors to Torbett & McCandless,
No. 22 Kimball House, Decatur St.

WHITEHALL—Continued
128 Cottingham J D
131 Fugazzi A
133 Rauschenberg C A & Co
135 West W H
Trimble O M
137 Stowers T J & Co
137½ Cooke Bros
139 Tye J & Co
140 Wiley W D & Bro
140½ Kinnear John
142 Mitchell I S
Trinity ave intersects.
Trinity M E Church
148 Chamberlin E P
154 Reese E C
155 Pinkston S
156-158 Brunswick House
157 Adams Jacob
159 Frank Harry
161 Zachry J M
162 Cook J H
163 Steinheimer David
164 Fischer J A
167 Jones Specialty Co
168 Fresh B
169 Wathan Mrs R
170 Openshaw J W
173 Hopkins J R
176 Fischer & Adamson
Garnett intersects.
177 Fincannon Mrs E L
178 Kemp A P & Co
179 Westmoreland I, *c*
180 Model Bakery
181 Lee Hop
183 Morton A F
184 Jackson Mrs E M

FIRE INSURANCE { W. P. PATTILLO, Agent, Gate City National Bank Building, Room No. 8. { Represents Southern Mutual, Ga.; Georgia Home, Ga.; Home, N. Y.; Phœnix, Conn.; Hamburg-Bremen, Germany.

SEWER PIPE.
S. A. ALBRIGHT,
PLUMBER, STEAM & GAS FITTER,
8 West Wall Street.
Telephone 373.

TRIPOD PAINT CO.,
MANUFACTURERS OF
READY MIXED PAINTS
Graining and Oil Colors,
White Lead, 1-Coat Carriage Paints, &c
Factory, 375 Decatur Street.
Office 56-58 Marietta Street.

189 Kiser J B
190 Ryan John
191 Jones J G
193 Clark Mrs Ernestine
195 Dowdell R M
198 Cunningham Mrs S C
199 Hook Mrs S
203 Steinheimer J
204 Moore J W
207 Abbey M E
209 Schuyler & Co
210 Johnson Rev T J
Brotherton intersects.
211 Platten J J Jr
212 Pitt T W
217 Platten J J Jr
Formwalt commences.
221 Love T D
222 Ammons W W
224 Roberts G B
227 Kuhrt H G
233 Heinz Charles
234 Middlebrook T J
236 Schwamm Samuel
237 Love W A
240 Johnson O B
241 Cole S H
245 Liebman Isaac
249 Abraham August
Fair intersects.
Cooper commences.
256 Steiner Albert
257 Benjamin Morris
261 Haskell W W
262 Regenstein Julius
265 Albright Mrs M
266 Dodd Philip
269 Woodruff J W

ANDERSON HOWARD { REAL ESTATE AGENT
Room 39 & 40 Fitten Bd'g. Tele. Exchange.
COR. BROAD & MARIETTA STREETS

EXCELSIOR STEAM LAUNDRY. —53— Decatur Street.
GOODS CALLED FOR AND DELIVERED.

MITCHELL & PARKER { LUMBER DEALERS, 383 Marietta St.

EISEMAN BROS.
ONE PRICE
Clothiers and Tailors,
Nos. 15 and 17 Whitehall St.

WHITEHALL—Continued
270 Rosenfeld Abram
274 Cerf Edgar
275 Foote T A
S. Forsyth ends.
Windsor commences.
279 Smith H L
283 Barnes J J
287 Prince J T
288 Ross Mrs M E
292 Thompson Mrs J W
293 Morgan David
294 Thompson Edward
296 Magnan C L
300 Wilden A H
301 Steinheimer I
304 Mobley R L
307 Deibald S
308 Marks S
310 Rhodes C H
311 Wellhouse Mrs F
314 Johnson W E
315 Champion M L
318 Dugger J M
322 Young P G
328 Clarke Morris
332 Davies F B
Tanner's alley intersects.
333 Schane J
339 Combs J J
340 Daniel J S
344 Bloodworth J G
348 Morris G W
349 Rosser E B
352 Doyle J H
355 Burge C H
358 Maddox J E
362 Richardson F M
363 Robinson W C
367 Thomas L P
368 Berkele John
371 Bluthenthal A
375 Beermann H C
Hood commences.
382 Selig Emil
384 Kleinert Mrs M
385 Daniel A G
386 Francis T S
389 Menko Mrs C
390 Perkins Mrs M V
391 Fuld Joseph
394 Owings J D
395 Smith J S
398 Vacant
399 Hightower J D
402 Wiley A J
403 Vacant
405 Raleigh A L
406 Nipper J D
409 Greene W D
410 Eadymis M A
Smith commences.
415 Evers J F
418 Merry E C
419 Forbes Walter T
422 Meyer L
425 Dickson T T
426 Motes C W
429 Erskine Wm
432 Smith O A
438 Maddox J J
McDaniel intersects.
445 McGaughey W G
446 Wells L C
448 Formby H, *c*
450 West Isabelle, *c*

DIXIE BAKING POWDER.
This powder is made of the purest cream of tartar and soda, and contains no other drug or chemical.
DIXIE BAKING POWDER CO.
116½ and 118 Peachtree St., Atlanta, Ga.

RUBBER STAMPS. ATLANTA RUBBER STAMP AND STENCIL WORKS, 31 S. Broad St. (Old No. 57.) Tel. 519.

MISS MARY RYAN, FINE MILLINERY, 45 Whitehall Street.

LIFE INSURANCE The best policy contract, Large annual dividends. The MUTUAL BENEFIT LIFE INSURANCE CO., of Newark, N. J. Assets over Fifty Million Dollars. CLARENCE ANGIER, State Agent, 221-2 Whitehall St.

SOUTHERN MUTUAL Building & Loan Ass'n. Office cor. PRYOR & DECATUR STS. } DIRECTORS—Henry L. Atwater, A. J. Orme, Wm. C. Hale, W. D. Ellis, L. J. Laird, R. M. Farrar, Wm. A. Wright, H. C. Wright and W. B. Burroughs.

SOUTHERN FURNITURE CO. BEDSTEADS ATLANTA

WHITEHALL—Continued
451 Harrell Mrs D E
457 Butler W W
460 Morris J A
463 Mitchell Mrs J
464 Broomhead J S
466 Woodward W I
467 Johnston Mrs M G
470 Foster T S
475 Johnson R J
476 Cook J E
480 Vacant
481 Textor P
487 O'Rear W H
490 Barker B
491 Smith W P
493 Winn A P
494 White R L
Humphries intersects.
497 Helms C W
500 Brantly A H
Ref Presby church
510 Barnard Mrs M F
E T V & G R R intersects.
519 Baker Mrs B
524 Shipley Miss Lula
531 Almand F M
535 Percival Mack S
541 Ferguson W W
543 Vacant
561 James C W
562 Heath A T
Ocmulgee intersects.
565 Beaupre W R
576 Brown H C
591 Malsby J D
592 McMaster M
600 McAllister J T

The Dresden,
Fine China, Crockery, Glassware, Bric-a-brac.
The most extensive stock in the city. Prices Low.
37 Whitehall St. and 30 S. Broad St.

604 Loyd N S
608 Loyd W S
612 Banks J, *c*
618 Jones Annie, *c*
Atlanta Ice Co

WHITE'S ALLEY, from Chapel to Dover, between Stonewall and Haynes.

WHITNEY'S ALLEY, from rear Wheat e to Butler, Ward 6.

WILLIAMS, from W Cain n to limits, 2 w of W Peachtree, dividing Wards 5 and 6.
9 Pappa J H
11 Meeks W H
19 Sharp R S
Cain intersects.
20 Smith H A
21 Pitchford Daniel
24 Dill W F
28 Cook J W
30 Vacant
Harris intersects.
32 Vacant
47 Howard C, *c*
52 Macon L, *c*
54 Hawkins G W
64 Cooper J T
Baker intersects.
77 Mehaffey R L
78 Hamilton L E
81 McDade W C
85 Hollis J B
89 Anderson E R

L. MEYER & CO. { "ONLY THE BEST OF EVERYTHING." Cigars, Tobaccos and Fine Whiskies. } No. 1 Whitehall Street. Telephone 325.

R. F. HARTFORD { Consulting Engineer. 843 EQUITABLE BUILDING.

Moncrief, Dowman & Co ACME WATER ELEVATORS and PURIFIERS
MANUFACTURERS OF
39½ S. BROAD ST.

THE BROWN & KING SUPPLY CO.
Leather and Rubber
BELTING,
Hose, Packing, &c.
47 and 49 S. Broad Street

WILLIAMS—Continued
90 Sexton A L
Simpson intersects.
91 Patterson S B
95 McClung J F
Powers ends.
Alexander intersects.
124 Ray C B
136 Taylor George
140 Clayton G A
Mills intersects.
148 Schmid Frank
154 Patterson A M
Parker intersects.
159 Martin George, *c*
160 Key A J
162 Tarver S, *c*
163 Bland M, *c*
164 Phinizy H, *c*
165 Williams L, *c*
166 Martin R, *c*
167 Stiles L, *c*
170 Thompson Wiley, *c*
171 Hill R, *c*
Hunnicutt intersects.
Pine intersects.
211 McWhorter W A
Merritt's ave intersects.
254 Younge Ben, *c*
Linden intersects.
266 Stroud Jack, *c*
268 Clemons G, *c*
272 Logan Frank, *c*
276 Edwards W, *c*
278 Ledford W, *c*
280 Rodgers Joseph, *c*
284 Wright Armon, *c*
Baptist Church, *c*

North ave intersects.

WILLOW, from North ave to Cox, 1 e of Courtland, Ward 6.
25 Crusselle J A

WILSON AVE, from W Peachtree, N Atlanta, e to entrance of Piedmont Park.

WILSON, Bellwood, 3 w of Walnut.

WILSON, from Fort e to Hilliard, 1 s of Highland ave, Ward 4.
13 Bonner G
15 Daniels P
19 Jones W

WINDSOR, from Whitehall at junction of Forsyth, s to limits, Ward 2.
12 Kaufman S
16 Vacant
Woodward ave commences.
21 Elder Mrs M R
22 Barksdale C F
23 Robinson J L
32 Bostwick W H
Orange ends.
38 Wilkins Samuel
41 Boynton H A
42 Bickart Leo
49 Bell J L
50 Thanhouser Samuel
53 Murray J W
Rawson intersects.
63 Franklin J H

COKE
At wholesale and retail.
Mingo Furnace, Foundry & Steam Coke.
M. C. WHITLOCK & CO.
256 MARIETTA ST.
Telephone 1415.

THE ATLANTA TRUST AND BANKING CO. { Receives deposits of $1.00 and upwards and pays interest on the same.
—IN ITS SAVINGS DEPARTMENT,—

JOS. N. MOODY, } FIRE INSURANCE.
20 GATE CITY BANK.

AT 14½ SOUTH BROAD ST.
CAN BE HAD ALL KINDS OF
Lumber, Laths, Shingles, of the GRESS LUMBER CO.

M. B. TORBETT & CO. } Fire, Life, Accident, and Plate Glass Insurance Agents. State Agents for Georgia and Alabama. Caligraph Writing Machines.
Successors to Torbett & McCandless,
No. 22 Kimball House, Decatur St. } TELEPHONE 72.

W. E. HOYLE, { 41 W. Mitchell St. } JELLICO COAL.

WINDSOR—Continued
69 Harper T
77 Steele W B
78 Heflin C H
83 Law H M
85 Griffin R L
Eugenia commences.
89 Tompkins N C
93 Klein Daniel
95 Davidson J S
Hood commences.
110 Simmons Henry, *c*
113 Coolidge F H
114 Crosthwait H C
115 Kennedy R L
120 Hudson R N
121 Burkett Ira E
125 Martin A W
126 Corbally J A
Fulton commences.
129 Carlisle J C
133 Shropshire I S
137 McLeod J A
139 Ferris P S
140 Fisher A C
143 Johnson W A
144 Collins J D
148 Street G T
158 Maddox C K
Richardson intersects.
189 Hill C P
Crumley intersects.
198 Hudson W O
200 Cottingham J D
210 Melton R J
212 Denton R W
214 Hutchinson John D
220 Waters V

MEMPH

STOVE CO.
98 WHITEHALL STREET.
See Page 57.

PIM & TAYLOR
—CONTRACTORS IN—
Raising and Moving Buildings,
Brick or Frame Buildings Handled with Perfect Safety. Special Facilities for Moving Heavy Articles.
Telephone 244. 21½ E. Alabama.

Glenn intersects.
238 Revere Lula, *c*
239 Long Rufus, *c*
242 Myers Carrie, *c*
243 Long Frank
246 Betts Milton, *c*
247 Robertson Wm, *c*
248 Roberts Annie, *c*
249 Thergood Wm
250 Peacock Henry, *c*
251 Osborn Jim, *c*
252 Johnson A A, *c*
253 Reed Frank, *c*
257 Arnold H, *c*
258 Col Baptist Church
259 Robinson Corinne, *c*
260 Grimmick H, *c*
261 Maxwell Mary, *c*
262 Jackson Emanuel, *c*
263 Harris Sim, *c*
266 Bassett H R, *c*
267 Hill Frony, *c*
Georgia ave intersects.
270 Gardner L, *c*
272 Arnold H, *c*
Eads commences.
304 Robinson F, *c*
305 Pear W A
308 Peek Gilla, *c*
309 Dennison —
313 Poyas J H
317 Harris D S
318 Dennard B U
321 Willis B F
327 Jackson —
328 Laird A L
Stephens commences.
344 Meigs Mrs M F

GOLDEN TRANSFER CO. } Moves Iron Safes, Heavy Machinery, Freight, Etc. 1, 2 and 4 horse Drays. Only Safe Moving Wagon in the City. Office W. & A. R. R. Depot. Phone 472. John J. Kelley, Manager.

Hunnicutt & Bellingrath Co., 52 and 54 Peachtree Street. { Marbleized Iron, Slate and Hardwood Mantels, Grates, Cooking and Heating Stoves and RANGES

G. McD. NATHAN REAL ESTATE AND LOANS, 18 Wall Street, Kimball House.

M. J. REEDER,
Dealer in
Lap Robes, Horse Blankets,
And WHIPS of all kinds.
60 SOUTH BROAD ST.

WINDSOR—Continued
428 Boylan D
430 Boatfield J S
436 Vacant
440 Ware G H
442 White J L

WINSHIP ALLEY, between Spring and Williams, from Cain to Harris.

WOOD, from E Fair to Woodward ave, 1 e of Thomas.

WOODSON, from Love s to Little, 1 e of Garden.
61 Vacant
63 Whitemerth Mrs A S
McDougall R H

WOODWARD AVE, from Windsor e to city limits 1 s of e Fair, Wards 2 and 3.
5 Werber C A
9 Thomas Geo
10 Butt W P
13 Masseling J W
14 Hunter J K
17 Coleman Mrs M F
18 Vacant
Cooper intersects.
29 Pomeroy Mrs A L
37 Allen Mrs M E
39 Currier H M
41 McClellan Mrs H E
Beall Mrs S C
42 Huff L W
45 Myers R A
46 Mount Isidor
49 Bloodworth T H P
Formwalt intersects.
50 Dittler Alex
62 Harper Mrs M
66 Grenville Mrs M
70 Dollar Mrs A
Pryor intersects.
94 Gaster Simon, *c*
96 Dawkins Elihu, *c*
Loyd intersects.
100 Carr Emma, *c*
104 Roling Mattie, *c*
106 Camp James, *c*
109 Houston C M
110 Johnson Edmund, *c*
113 Hammonds Charlotte, *c*
115 Arnold Edna, *c*
Pulliam intersects.
Washington intersects.
171 Taylor C H
173 Vacant
174 Vacant
177 Eddins C W
179 Miller Frank W
Crew intersects.
195 Quillian W E
196 Weaver W D
201 Palmer W M
202 White W J
203 McCullough P J
204 Davis B C
206 Davis E D
208 Obear G S
210 Bones J W
Capitol ave intersects.
229 Allen A M
233 Brady Mrs Kate
234 Forsyth S W

V. H. KRIEGSHABER,
RAILWAY & BUILDING SUPPLIES.
Terra Cotta, Pressed Brick,
Kinnear's Steel Ceiling, Bostwick Steel Lath, Etc.
Telephone 535. No. 8 N. FORSYTH.

Freyer & Bradley Music Co., 63 Peachtree, Pianos and Organs.

GAS FIXTURES { STEPHENSON & YARBROUGH, 18 E. HUNTER STREET.

W. S. McNEAL'S PAINT AND GLASS STORES, 114 & 116 Whitehall Street, Sells Lubricating and Machine Oils.

B. & B. { FINE WINES AND LIQUORS AT WHOLESALE AND RETAIL.

WOODWARD AVE—Cont'd
238 Hollis Mrs H J
239 Moses B F
240 Noah S C
242 Mallard W J
245 Bowden E H
246 Butt J M
249 Huff L W
250 King James R
265 Bates L T
267 Hussey J L
Fraser intersects.
268 Hall T O
269 Walker Wm
272 Dorn A W
273 Woodside R W
Baker's al commences.
274 Holmes A B
276 Alsabrook J L
279 Meyer H
283 Smith Lucy, *c*
287 Ford Charles, *c*
Terry intersects.
290 Vacant
291 Scott Mahala, *c*
Martin intersects.
305 Watters J C
310 Haygood Sallie, *c*
312 Walker Wm, *c*
318 Davis Mrs E
319 Elder J H
320 White J P
321 Hill M M
322 Lafitte J A
329 Moore Mrs C I
331 Walker Mattie, *c*
332 Catley M A
333 Echols Noah, *c*

BLIEM & LEYH, VIENNA STEAM PRETZEL, BREAD and CAKE BAKERS, 127 W. Peters. Telephone 555.

The Candy Kitchen.
We use no paints nor colors in the manufacture of our Candies at CARROW'S, 100 Whitehall Street.

D. C. LOEB,
—WHOLESALE—
Whiskey, Wines & Cigars
11 and 13 Mitchell and 78 and 80 Broad Streets.
Telephone 420.

King ends.
344 Tennyson M, *c*
345 Bradbury Miss M H
Werner commences.
348 Hurt Mrs M A
349 Wells A P
350 McDonald T
355 Furse M
Connally intersects.
Kelly intersects.
380 Edens Rev J F
381 Young Mrs Martha
384-386 Palmer J W
385 Wellborn J V
389 Gaar W S
390 Crow T S
395 Rogers Clara, *c*
397 Dennison E, *c*
Hill intersects.
419 Mosteller J L
421 Moore E P
422 Goddard G C
423 Benson P
425 Terrell W J
429 Watts W B
433 Bethea W E
434 Hanes Mrs Ella
437 Collier J T
439 Toy J H
443 Kershaw Mrs E
444 McDonald J T
447 Rea W S
448 Glazier F H
453 Polk J K
454 Perrin W B
458 Land M W
Grant intersects.
465 Belden W J

GEO. H. HOLLIDAY LUMBER CO. — OFFICE AND FACTORY, 160 PETERS STREET — Sash, Door, Blinds, Window and Door Frames. Wholesale Dealers and Shippers of Lumber. Telephone 808.

Southern Bureau of Information and Employment 70½ PEACHTREE STREET. { Furnish First-Class Stenographers, Bookkeepers, Drummers, Clerks, Collectors and Carpenters, on short notice, free of charge.

PICTURE FRAMES Made to Order. { **H. W. YARBROUGH,** 40½ PEACHTREE, COR. WALTON ST.

Jack's Bread is the Best

A. L. DELKIN & CO.
JEWELERS,
Wholesale and Retail.
LARGEST STOCK, LOWEST PRICES.
69 WHITEHALL ST.

WOODWARD AVE—Cont'd
468 Hill Mrs D P
470 Maddox Mrs F T
474 Gaar T A
479 Woods F A
483 Parkins F A
493 Harrison A F
498 Dorsey H
Gullatt intersects.
502 Turner W M
506 Bone W H
507 Byron M B
508 Diehl A L
509 Battey Mrs E V
511 Smith A E
513 Joey J W
514 Wynne R S
526 Beatie W H
530 Rouser F G
Thomas intersects.
543 Morgan Mrs Lucy
547 Fears J T
549 Pittman A H
553 Pittman F A
556 Lamport G H
557 Killian A B
560 Porter J N
563 Terry G W
564 Stephens G W
568 Vernoy W A
571 Moss A J
Park ave intersects.
S Boulevard intersects.
654 Hill S
658 Martin R L
662 Trouton W T
668 Fallon J C
672 Stanley L S
Berean ave intersects.
680 Mitchell J W
682 Morgan D N C
684 Newman Lefferts
686 Stone Leonidas
688 Teem N J
690 Vacant
692 McCord J C W
694 Garrett Mrs Katie
696 Blankenship J A
698 Quinn E C
Borne intersects.
700 Nunn C W
702 Crawley Mrs A E
704 Dobson N
Tye intersects.

WYLIE, from Pearl e, 1 s of Georgia R R
14 Carter E A
15 Vacant
132 Bradbury J M
136 Summers F J
140 Reeder D J
144 McDaniel G
148 Sentell G
156-158 Harmon G B
179 Hay R
187 Stovall A C
188 Corrie A J
193 Read A W
200 Bone W H
204 Tucker A S

WYMAN, from Ga R R s to S Boulevard, 2 w of Factory.

YONGE, from Decatur n to Wheat, 1 e of Hilliard, Ward 4.

Wall Paper and Decorations.
MONCRIEF & CO.
Telephone 402.
8 South Broad St.

FULTON LUMBER CO. Office and Factory Cor Mitchell and Mangum Sts. { Mantels, Front Doors, Veranda and Stair Work, Builders' Hardware. Sash, Doors and Blinds. Glass, Putty, Etc.

WIRE ELEVATOR ENCLOSURES { Bank & Office Railing Window Guards, etc
ATLANTA WIRE AND IRON WORKS CO.

Special Department

OF

BANKS

AND

Financial Institutions

OF

Atlanta, Georgia.

HUMPHREYS CASTLEMAN

STOCKS, BONDS,

& REAL ESTATE,

13 East Alabama Street.

Telephone 222.

ATLANTA. - GA.

THE MERCANTILE AGENCY

ESTABLISHED 1841.

R. G. DUN & CO.

ATLANTA, GA.

JOHN A. DONAVAN, - - - MANAGER.

THE OLDEST,
THE BEST
160 BRANCH OFFICES.
40,000 SUBSCRIBERS.

A COMPLETE CREDIT GUIDE.

TERMS REASONABLE.

THE OLDEST NATIONAL BANK IN ATLANTA.

ATLANTA NATIONAL BANK,

No. 1559.

ATLANTA, GEORGIA.

Capital, $150,000.00. Surplus and Undivided Profits, $210,000.00.

JAMES SWANN, PRESIDENT. PAUL ROMARE, VICE-PRESIDENT.
C. E. CURRIER, CASHIER.

Transacts a general banking business; deals in foreign and domestic exchange; Government bonds bought and sold; superior facilities for making collections on this city and on all accessible points in the South, at the lowest rate of Exchange, and remitted for promptly on day of payment. Accounts of Banks, Bankers, Merchants and others solicited. All correspondence receives our immediate attention.

Regular Correspondent, Fourth National Bank, New York.

J. W. ENGLISH, President. JAS. R. GRAY. Vice-President. EDW. S. PRATT, Cashier. JNO. K. OTTLEY, Asst. Cashier.

American Trust & Banking COMPANY,

ATLANTA, - GEORGIA.

Capital, $500,000. Surplus, $35,000.

LIABILITY SAME AS NATIONAL BANKS.

DIRECTORS

W. P. Inman, Joel Hurt, J. R. Gray, Edw. C. Peters,
W. A. Russell, P. H. Harralson, M. C. Kiser, Jas. W. English,
C. C. McGehee, W. J. VanDyke. Geo. W. Blabon, Philadelphia.

New York Correspondent: American Exchange National Bank.
Philadelphia Correspondent: Independence National Bank.

SOUTHERN DEPARTMENT

NEW YORK LIFE INSURANCE COMPANY.

LIVINGSTON MIMS, - Manager.

ATLANTA, GA.

RELIABLE AGENTS WANTED.

E. H. ATKINSON, President. JNO. W. GRANT, Vice-President. THOS. C. ERWIN, Cashier.

SOUTHERN * BANKING * & * TRUST * COMPANY

OF ATLANTA.

[Organized 1890.]

Capital paid in.....$300,000.00
Surplus 20,000.00

This Company does a general Banking business, and solicits the accounts of banks, bankers, corporations and individuals, and extends to its customers every accommodation consistent with sound banking.

Issues its own bills of exchange on all the principal cities of Europe and the Orient.

☞ Correspondence solicited, and prompt attention guaranteed.

SEND US YOUR BUSINESS.

NATIONAL TONTINE BLDG. & LOAN ASS'N.

OF ATLANTA.

OFFICE: 47 NORTH BROAD STREET.

Incorporated under the Laws of the State of Georgia.

AUTHORIZED CAPITAL, $25,000,000.
SUBSCRIBED CAPITAL, $600,000.

OFFICERS AND DIRECTORS OF THE COMPANY:

A. Mc D. WILSON, Atlanta, Ga., Wholesale Grocer..... President.
A. S. SEALS, Greenesboro, Ga , Wholesale Grocer, 1st Vice-President.
J. R. COLLINS, Atlanta, Ga., Pres. Home Bank,...2d Vice-President.
HARVEY JOHNSON, Atlanta, Ga., ...Secretary.
OSCAR DAVIS, Atlanta, Ga., ...Treasurer.
C. A. READ, Atlanta, Ga.,.....Attorney.
E. A. COPELAN, Greenesboro, Ga.,.....Banker.

READ & BRANDON,
GENERAL COUNSEL.

The

Penn Mutual Life Insurance Co.,

OF

PHILADELPHIA, PA.

Purely Mutual. Incorporated 1847.

Assets Jan 1st, 1892, - - - - -	$18,551,388.30
Ratio of Expenses—1891—to NEW business, -	2.92%
Ratio of Assets to Liabilities, - - - -	114%

One of the oldest, strongest and best of all Companies doing business in the United States.

A Record Unparalelled. Not One Death Claim ever Contested in 45 Years of Business.

Issues the **best forms of Policies,** all of which are **absolutely incontestable** after two years. Gives **paid up** insurance and **extension** privilege after **two** years. Will **loan money** to **Policy holders** after **three** years. **Cash surrender values** after five years. **Dividends** paid annually beginning **the first year,** and increase regularly from year to year.

For particlars, blotters, calendars and general information regarding insurance, call upon or address

A. H. MERRILL, Gen'l Agent,

41½ Peachtree St., Atlanta.

GEO. W. PARROTT, PRESIDENT. C. A. COLLIER, VICE-PRESIDENT. JACOB HAAS, CASHIER.

CAPITAL CITY BANK.

CAPITAL, - - - - -	$500,000
SURPLUS, - - - - - -	100,000
UNDIVIDED PROFITS, - -	10,000

Accounts of Banks, Bankers, Individuals and Corporations solicited, and favorable terms promised.

Personal attention given to all business, and the best service rendered our patrons in the treatment of their favors. Special attention given to collections in this State and all over the United States. Buy and sell Bills of Exchange on Great Britain, Ireland, Germany, France and on all foreign countries.

WM. I. WOODWARD. EDWIN WILLIAMS.

WOODWARD AND WILLIAMS,

Real Estate,

RENTING AND LOANS.

14 SOUTH BROAD STREET,

DEALERS IN ALL KINDS OF REALTY.

LOANS NEGOTIATED ON

CITY AND SUBURBAN PROPERTY.

Special Attention to Collection of Rents.

TELEPHONE 557. Lots for Sale at Manchester.

MARYLAND
Life Insurance Company
OF BALTIMORE.

ASSETS, - - - - - - $1,550,000.00
Surplus as to Policy-Holders, over - - 332,000.00

OFFICE IN COMPANY'S BUILDING.
10 South Street, - - Baltimore.

WM. H. BLACKFORD, President.

CLAYTON C. HALL, ACTUARY.
HENRY R. CRANE, SECRETARY.
JOHN W. HANSON, CASHIER
F. DONALDSON, M.D., MEDICAL DIRECTOR.

THE special features of this Company to which attention is directed are:

1st. The security of the Insurance granted, by reason of the solid character of its investments, its large surplus, and the rigid care in the selection of its risks.

2nd. The reputation of the Company for honorable dealing with its policy holders, and the payment of all claims against it without delay or litigation.

Before insuring your life write for the documents of this Company, which will explain its plans, etc.

A. G. HOWARD Gen'l Agent,
8 E. WALL STREET.

FULTON SAVINGS BANK
Lends Money
ON
Real Estate.

BUYS PURCHASE MONEY NOTES.

Apply to

EDWD. C. PETERS, Pres., at Peters Land Co. or JOHN K. OTTLEY. Cash., at American Trust & Banking Co.

JOHN M. GREEN, President. ANTON L. KONTZ, Act g Cashier.

THE
Commercial Travelers
SAVINGS BANK,
OF
ATLANTA, - - - - GEORGIA.

Capital, - - - - $150,000.00.

KONTZ & CONYERS, - - - Attorneys.

BEFORE INSURING YOUR LIFE

INVESTIGATE

THE LIFE RATE ENDOWMENT PLAN

OF THE

Union Central Life Insurance COMPANY.

By this plan not only are the dependent ones provided for in case of death, but provision for the later years of the insured himself is made, if he lives.

The people are demanding this kind of insurance, so that all the leading companies are endeavoring to give them policies that contain at least some of the principles of our plan. But there is no plan yet so simple as the Life Rate Endowment, such as the UNION CENTRAL has been issuing for so many years past.

We simply charge the ordinary life rate, the same as charged by this or any other company; the policy-holder pays the same amount each year, the dividends with all the accumulations remaining with the Company to the credit of each policy. In other words, we keep an individual account, in a business way, with each policy, taking the premiums paid, and all its share of interest and all profits of every description, and from this deducting each policy's share of the death losses and expenses, and when the policy has become self-sustaining, or when the policy has become matured we pay it in full. We never make any partial settlements; our policies, whether paid at death or maturity, are paid in full for the whole amount insured. It is not every one who can afford to pay the ordinary life rate for a policy, either with limited payment or otherwise, so our Life Rate Endowment Policies are within the reach of all, and there is no other company in the field that issues a policy of the same kind that will be paid in full as an Endowment in the same time and at the same price, nor one in which the profits are so large.

T. H. P. BLOODWORTH,

17 1-2 MARIETTA ST. GENERAL AGENT.

ESTABLISHED 1861. INCORPORATED 1887.

The Lowry Banking Co.

OF ATLANTA, GA.

Equitable Building, Corner Pryor St. & Edgewood Avenue.

Successors to W. M. & R. J. LOWRY, Bankers.

CAPITAL PAID IN - - -	$350,000.00
SURPLUS - - - - - -	70,000.00

Commenced Business under State Charter, May 1, 1868.

ROBERT J. LOWRY, Prest. THOS. D. MEADOR, Vice-Prest.
JOS. T. ORME, Cashier.

FOREIGN EXCHANGE SOLD.

JAS. R. COLLINS, PRESIDENT. OSCAR DAVIS, CASHIER.

HOME BANK

OF ATLANTA, GA.

47 NORTH BROAD ST:

CONDUCT A GENERAL LOAN AND DISCOUNT BUSINESS.

MONEY TO LEND ON CITY REAL ESTATE AND APPROVED COLLATERAL.

ORGANIZED 1851.

PHŒNIX MUTUAL LIFE INSURANCE COMPANY,

OF HARTFORD, CONN.,

Has received from its Policy-Holders $40,000,000.
Has paid its Policy-Holders $33,000,000.
And now holds for future payments over $10,000,000.

The Plans of the "Old Phoenix" furnish Honest Insurance and Modern Features at the Lowest Possible Cost.

Special Agents Wanted. Liberal Contracts with the right men.

CHAS. S. ARNALL, Gen. Agent. Office 28, Old Capitol.

THE SOUTHERN MUTUAL BUILDING AND LOAN ASSOCIATION.

Home Office, Atlanta, Georgia.

CAPITAL, $5,000,000. SHARES, $100.00 EACH.

Assets over $1,000,000.00.

OFFICERS:

HENRY L. ATWATER, President.
WM. C. HALE, Secty & Gen'l Mgr.
L. J. LAIRD, Manager of Agencies.
A. J. ORME, Vice Pres. and Mgr Loan Dept.
R. M. FARRAR, Treasurer.
ELLIS & GRAY, General Counsel.

ILLUSTRATIONS:

Investment $1,000 at Maturity

Estimate of the Cost and Profit on Ten Shares.

Membership Fee	$ 10 00
Eighty-three months at $6	498 00
Total cost in 7 years	508 00
Value at end of 7 years	1,000 00
Less cost	508 00.
Profits	$ 492 00

For 20 shares multiply above results by 2; for 50 shares, by 5; 100 shares, by 10.

Loan, $1,000 in Cash.

Membership Fee for 20 shares	$ 20 00
Monthly dues, $12.00 per month for 83 months	996 00
Interest, $5 per month for 82 mos.	410 00
	$1,426 00
Amount obtained in the beginning in cash	1,000 00
Esaimated cost of loan, only	426 00
Probable rental value of a $1,000.00 house $12.50 per month	1,050 00
Actual cost to borrower	426 00
Showing a clear profit to borrower	$ 624 00

It will be seen from the above illustration that the member has repaid his loan on easy monthly installments (17.00 per month); become his own landlord at the beginning, and not only saved his usual monthly outlay for rent, but acquired a home at an actual cost of 15 cents per day.

For full particulars call on or address

Home Office, Corner Decatur and Pryor Sts. Atlanta, Ga.

1890 THE 1893

United States Life Insurance Co.

In the City of New York.

RECORD FOR 1890.

Increase in Assets. Increase in Policies Issued.
Increase in Surplus. Increase in Business Written.
Increase in Insurance in Force.

GEO. H. BURFORD, President. **A. WHEELWRIGHT,** Ass't Sec'y.
C. P. FRALEIGH, Secretary. **WM. T. STANDEN,** Actuary.

Examine the manifold advantages of the

"LOW RATE TERM PLAN,"

of this Company. It is easier to place insurance on this plan than on any plan ever before offered, and the policy itself is the most liberal and equitable contract consistent with recognized business principles. The marked success already achieved by this plan shows that it fills a want long felt by the insuring public.

The Company also issues all approved forms of insurance.

Policies are non-forfeitable and indisputable. Claims are paid immediately on presentation of proofs.

Offices of Southern Department: 50 Marietta St., opposite Post-Office.

F. B. SHEPARD, MANAGER.

SOMETHING NEW.

DUPLEX ASSURANCE BOND,

A COMBINATION OF A SPECIAL TERM POLICY OF

THE FIDELITY MUTUAL LIFE ASS'N,

PHILADELPHIA, PA.

[Surplus, $300,000, and a Guarantee Fund. $700,000; Total, $1,000,000],

AND A

CUMULATIVE BOND

OF THE

LOMBARD INVESTMENT COMPANY

[Capital, $4,000,000.]

The Union Trust Company of Philadelphia,

TRUSTEE.

(Paid-up Capital, $1,000,000).

Premiums 25 per cent. less than other Companies. Cash Guarantee Surrender value 30 per cent. more than other Companies.

NOTE—The Duplex Assurance Bond is sold exclusively by The Fidelity Mutual Life Association, 914 Walnut Street, Philadelphia, Pa. All inquiries should be addressed to

Fidelity Mutual Life Asso'n, Equitable Building.
ATLANTA, GEORGIA.

DEPOSIT YOUR SPARE MONEY

IN THE

Savings Department

OF THE

Atlanta Trust and Banking

COMPANY,

CORNER PRYOR & ALABAMA STREETS.

Deposits of $1.00 and upwards received.

DIRECTORS.

W. A. Hemphill, A. Richardson, Hugh T. Inman.
E. C. Spalding, J. Carroll Payne, A. J. Shropshire,
A. P. Morgan, H. Y. McCord.

W. I. ZACHRY,

General Investment Agency,

Loans Negotiated and Securities Bought and Sold, will organize Syndicates, and promote industrial enterprises.

Correspondence Solicited, References Furnished when Reqnired.
Have Reliable Connections New York, Chicago and London, England.

Room 22 Inman Bldg., Broad Street, ATLANTA, GA.

S. T. WEYMAN. G. W. CONNORS.

Weyman & Connors,

PRIVATE * BANKERS.

Loans made on Collateral. Five Year Real Estate Loans.

Office 511 Equitable Bldg., Atlanta, Ga.

THE EMPIRE

STATE BANK,

No. 6 North Pryor Street, Kimball House,

ATLANTA, GEORGIA.

Lends Money,
Buys good short time Notes
and receives Deposits.

W. C. ROSETTE,

Real Estate & Renting Agent,

12½ Piedmont Avenue.

Special atteution paid to collection of Rents

A. GRAVES,

REAL ESTATE.

ROOM 10.

3½ Whitehall Street.

THE

Travelers Insurance Co.

OF HARTFORD, CONN.

The Largest Accident, and Purely Stock Life Insurance Company in America.

TAKE NO OTHER.

BUY INSURANCE,

Rather than Estimated Dividends, and let the Company do the Insuring.

COBB & GRANT, Managers,

FOR GEORGIA AND ALABAMA.

28 BROAD ST., - INMAN BUILDING,

ATLANTA, GA.

DRS. STARKEY & PALEN'S

TREATMENT BY INHALATION.

For Consumptirn
Asthma.....
Bronchitis....
Dyspepsia....
Catarrh.....
Hay Fever...
Headache....

For Debility.....
Rheumatism
Neuralgia....
All Chronic.
.... and ....
Nervous. ....
....Disorders

1529 Arch Street Philadelphia Pa.

One hundred and fifty dollars would be a small sum to cover the daily visits of a first-class physician during a sickness lasting from two to three months.

Fifty dollars would fairly meet that important item of expense—medicine.

Drs. Starkey & Palen's Compound Oxygen Home Treatment costs in all fifteen dollars, lasting nearly three months, consultation during its use being free.

It is an inhalation rich in healing and revitalizing ozone.

It is a normal brain food, a nerve nourisher, a blood enricher instantly available, immediately assimilated.

Ordinarily chemical change must take place in a remedy after it is introduced into the system. before it can be appropriated.

This change has, to a large extent, already taken place in the COMPOUND OXYGEN TREATMENT. There is nothing to do but to inhale it directly to the breathing surfaces.

A moment after,it is blood.

You will have no trouble to believe this, if you will read what revitalized men and women who have used, it have to say.

It is no exaggeration to say that one can sit at ease in ones home and breathe the ozone of Colorado and California, without the expense or discomforts of a journey to either place.

THE COMPOUND OXYGEN is a condensation of Oxygen, into which other scientific remedial ingredients are introduced.

An inhalation of this kindly but powerful means of cure quickens circulation, lagging functions awake to renewed activity, you fill both lungs, expand your chest, and perhaps the first time, really breathe. The COMPOUND OXYGEN TREATMENT will do more for you at less expense than any other remedy to which you can resort.

It lasts you nearly three months; you get strength and renewed vitality. your case receives careful consideration, and every symptom is followed.

A staff of skillful physicians, attend to this feature of the treatment and may be consulted either personally at the office or by letter.

For further information, send for our book of 200 pages, sent free. It is a history of COMPOUND OXYGEN and its results, with numerous testimonials and records of surprising cures in chronic cases.

Avoid counterfeits and imitations. Any substance made elsewhare or by others and called Compound Oxygen, is spurious.

DRS. STARKEY & PALEN, 1529 Arch St., Philadelphia, San Francisco, Cal., New York, N. Y. Chicago, Ill., Toronto, Canada.

PHONE 162.

COAL

CAPACITY OF MINES, 40 CAR LOADS PER DAY.

We Sell to Manufacturers and Dealers, at Mine Prices.
Car Lots of Steam and Lump
JELLICO, COAL CREEK, LEHIGH, CHOCTAW,
CORONA, ETNA & ST. CLAIR, BLACKSMITH COAL
ETNA, POCAHONTAS AND SODDY COKE.
Anthracite Coal in Car Load Lots or by the Cargo.

WILSON COAL & LUMBER CO.,

OFFICE, 29 GOULD BUILDING.
ATLANTA, GA.

We Sell to Dealers all Grades of Dry or Green Rough
LUMBER,
Can Cut to order as Wanted: also,
Yellow Pine Flooring, Ceiling,
Weather Boards, Sheathing,
Laths, Shingles,
Wood and Lime,

LUMBER.

CAPACITY OF MILLS, 25 CA S PER DAY.

M. B. TORBETT & CO. Successors to Torbett & McCandless, No. 22 Kimball House, Decatur St. } Fire, Life, Accident, and Plate Glass Insurance Agents. State Agents for Georgia and Alabama, Caligraph Writing Machines. TELEPHONE 72.

ALPHABETICAL DIRECTORY
—OF—
ATLANTA, GA.

VOLUME XVII. 1893.

AARON FREDERICK, stenographer, bds 73 Wheat
Abbert see Ebbert
Abbett, see also Abbott
Abbett Chas E, clk A & F R R, bds Manchester
Abbett Henry M, Sec & Treas A & W P R R, r Manchester
" J Appler, clk Algee Stevens Co, bds Manchester
Abbey Harriet R, (wid Mason E) r 207 Whitehall
" Richard N, trav agt, r 200 N Boulevard
" Theodore H, bkkpr Hirshberg Paper Co, bds 86 E Hunter

Union Central Life Ins. Co. { T. H. P. BLOODWORTH, Gen. Agt. Has the Lowest Death Rate. See Page 39.

Abbot Miss Emily H, teach Atlanta University, r same
Abbott see also Abbett
" Armstead T (Abbott, Parker & Co), r 41 Wheat
" Benj F (B F & Chas A Abbott), r Peachtree road
" Benj F Jr (B F & Chas A Abbott), r Benj F Abbott
Abbott B F & Chas A, lawyers rms 53-55 Gate City Bnk Bldg
" Charles A (B F & Chas A Abbott), r Peachtree road
" Henry L, policeman, r 300 Formwalt
" John N, policeman, r 45 Tatnall
" Louis L, provisions 68½ E Alabama, r 113 S Pryor
" Miles H (Abbott & McKinney), r 269 Simpson
Abbott, Parker & Co, (A T Abbott, P Parker, W A Abbott), livery, feed and sale stable 53-55 Loyd
" Miss Sibyll, teacher Clark University, r So Atlanta
" Theodore, mach, r Ponder nr 4th
" Walter, clk D H Dougherty & Co, bds 16 Smith
" Wm A (Abbott, Parker & Co), r 41 Wheat
" Wm L, cotton broker, r 263 Washington
" W L, clk D H Dougherty & Co, r 16 Smith
Abbott & McKinney (Milo H Abbott, Charles A McKinney) furniture, 150–152 Marietta
Abel Wm G, mngr Atlanta Gas Light Co, r 42 W Baker

SHIRTS, COLLARS AND CUFFS BEAUTIFULLY DONE.
EXCELSIOR STEAM LAUNDRY,
58 Decatur Street.

W. P. PATTILLO, Agent, Gate City National Bank Building. { DIVIDENDS FOR PAST EIGHT YEARS TO POLICY HOLDERS HAVE AVERAGED 66 PER CENT.
SOUTHERN MUTUAL INSURANCE CO., ATHENS, GA. ASSETS OVER $1,000,000. BUSINESS CONFINED TO GEORGIA.
ANDERSON HOWARD { REAL ESTATE AGENT Room 39 & 40 Fitton Bd'g. Take Elevator. COR. BROAD & MARIETTA STREETS

MITCHELL & PARKER 383 MARIETTA ST. Telephone 332. LUMBER DEALERS

Aber Thomas A, civil eng, 843 Equitable bldg, bds 270 Houston
Abercrombie Hugh, sec Clarke Hdw Co, bds 240 Capitol ave
" Samuel J, wks Gholstin Spring Bed Co, r 21 Culver
" Thomas, clk J M High & Co, r 256 E Hunter
Abercrombie Wm J, Dpty U S Marshal, r 21 Culver
Aberlie Ernest R, clk, bds 482 Decatur
Abernathy Drucilla E, (wid W C) r 321 W 3rd
" James L, (J L Abernathy & Co) r 122 Waterhouse
" Joseph M, brkpr I J Cook, bds 22 Bailey
" J L & Co, (J L & T N Abernathy) druggists 276 Decatur
" Manning L, clk C J Kamper Gro Co, r 67 Harris
" Rose I, (widow John H), r 290 Gordon, W E
" Samuel E, bailiff city court, r 488 Jackson
" Thomas N, (J L Abernathy & Co), r 103 Waterhouse
Ables Cornelius, brickmason, r 106 Walker
Abney Joshua, *c*, paver pub wks
Abrahams August, dry goods 4 W Mitchell, r 249 Whitehall
" Pelet, tailor Douglas, Thomas & Davison
Abrams Benj H, special agt & adjuster Liverpool, London & Globe, rm 213 Equitable Bldg, r 22 Church
" Charles, *c*, carp, r 15 Jennings al

STOCKTON & KUHRT 9 South Broad Street. Telephone 1475. PLUMBING, STEAM AND GAS FITTING, TIN ROOFING, GALVANIZED IRON WORK AND HOT AIR FURNACE WORK DONE

Academy of the Immaculate Conception, Sister M Rose, Superior, 86 Loyd (See adv p 25)
Acee A Elmore, sten L L McCleskey, bds 34 Forest ave
" Mrs Martha J, r 34 Forest ave
" Wallace L, with J M Estes bds 34 Forest ave
Achey John H, r 388 E Fair
Acker see also Akers
" Edward W, cond R & D R R, bds 318 E Fair
" Ernest H, yrd master R & D R R, r 318 E Fair
" James W, clk R & D R R, r 89 Grant
" J S, book-keeper, r 71 E Mitchell
Ackerman Abram K, (Ackerman & Co) r 9 Highland ave
" Charles E, carp r 29 Chamberlin
" Earle, draughtsman Hayden & Wheeler, bds 266 Whitehall
" George W, wks Atlanta Gas Co, r 26 Dunlap
Ackerman & Co, (A K Ackerman G H Candler) merchandise brokers, sou agts Helvetia Milk Co 49½ E Alabama
Acklin John S, bds 79 Lee West End
Acme Water Elevator and Purifier, Moncrief, Dowman & Co, mfgs, 39½ S Broad (See top lines)
Acree Daniel H, carp VanWinkle G & M Co, r 101 Bush
" James, wks Sou Spring Bed Co, bds 65 Berean ave

LIFE INSURANCE The best policy contract, Large annual dividends. The MUTUAL BENEFIT LIFE INSURANCE CO., of Newark, N. J. Assets over Fifty Million Dollars. CLARENCE ANGIER, State Agent, 22 1-2 Whitehall St.

SEALS ATLANTA STAMP & STENCIL WORKS, STENCILS Telephone 519. 31 S. Broad St. (Old No. 57.)

MILLINERY ALL THE LATEST NOVELTIES. MISS MARY RYAN. 45 WHITEHALL ST.

SOUTHERN MUTUAL Building & Loan Ass'n. Office cor. PRYOR & DECATUR STS. DIRECTORS—Henry L. Atwater, A. J. Orme, Wm. C. Hale, W. D. Ellis, L. J. Laird, R. M. Farrar, Wm. A. Wright, H. C. Wright and W. B. Burroughs.

Acree Thomas, wks Fulton B & C Mills, r 5 Prisock al
" Thomas, carp, r 65 Berean ave
" Wm H, carp, r 19 Berean ave
" Wm M, wks Sou Furniture Co, r 14 Iswald
Acton Thomas M, r 146 W Baker
Adair, see also Odair.
Adair Alfred E (J T Adair & Son), bds 14½ Whitehall
" Augustus D (Adair & McCarty), pres Furman Farm Improvement Co and Mer & Mech Bnkg & Loan Co, r 96 Washington
" Bozeman, gardener, r 48 Sells ave, W E
" Mrs Carrie, music teacher, bds 348 Decatur
" Charles J, yrd cond R & D R R, r 203 E Hunter
" Elizabeth R, (wid Wm F) r 193 Whitehall
" Ernest, clk J T Adair, bds 14½ Whitehall
" Miss Eva B, stenographer Tide Water Oil Co, bds 27 Hood
Adair Forrest, with G W Adair, r 30 Park W E
Adair George W, real estate and renting agent 14 E Wall r 441 Peters
" George W Jr, clk G W Adair bds 441 Peters
" Green B, capitalist 23½ W Alabama, r 97 Washington
" Isaac, *c*, fireman R & D R R r 10 Solomon

Southern Paint & Glass Co. Artists' Goods. All Kinds Toilet and Other Brushes. No. 40 Peachtree Street. Telephone 1076.

Adair Jack, clk G W Adair, bds 441 Peters
" John, *c*, driver Stocks Coal Co
" John H, carp r 258 W Fair
" John S, grocer 25 Hampton r same
" John T, (J T Adair & Son) r 14½ Whitehall
" Mrs J T, prop Myrtle House, 14½ Whitehall
" Jordan L, clk J S Adair, bds 25 Hampton
" Joseph A, bds 48 Sells ave W E
" J T & Son, (John T and Alfred E Adair) grocers, 31 Ivy
" Mary, (wid James A) r 31 Hood
" Rufus L, carrier P O, r W Hunter beyd limits
" Thomas, *c*, brakeman E T V & G R R
" Wm L, asst tkt agt W & A R R, bds 150 Courtland ave
" & McCarty, (A D Adair, Geo W and J D McCarty) fertilizers, 23½ W Alabama
Adams Absalom Q, r 294 Luckie
" Miss Angelyn, prin Boulevard school, r 357 Marietta
" Caeser, *c*, lab Atl Gas Light Co, bds 40 Newton
" Charles, clk W & A R R, r East Lake
" Charles, tailor J Cook, r Reynoldstown
" Charles, *c*, cook T G Wilson, r 107 Humphries
" Charles, *c*, lab, r 8 Victoria

R. F. HARTFORD Consulting Engineer. 843 EQUITABLE BUILDING.

SOUTHERN FURNITURE CO. BEDSTEADS ATLANTA

"THE BUFFET" "ONLY THE BEST OF EVERYTHING." Supplies Families With Fine Whiskeys. 1 Whitehall St. Telephone 325

MONCRIEF, DOWMAN & CO. { GIVE SPECIAL ATTENTION TO Hot Air Furnaces And Fireplace Heaters. } 39½ S. BROAD.

Adams Charles E, eng Met St R R, r Pope near Crew
Adams Charles H, mgr sou dpt Marinette Iron Wks, bds Talmadge House
" Charles M, wks Gholstin Spring Bed Co, r 358 E Fair
" Cost P, watchman W & A R R, r 83 Thurmond
" Cy, *c*, fireman E T V & R R, r rear 143 McDaniel
" C Eldred, floor walker E M Bass, bds 64 Church
" D T, clk Keely Co, bds 46 E Mitchell
" Edmund, *c*, driver W E Hoyle, r 30 Turner's al
" Eugene, *c*, lab, bds 256 Mangum
" Eugene F, mach R & D R R, bds 87 Richardson
" Frank, *c*, wks E T V G shops, r 12½ Ira
" Frank L, grocer, 299 Mangum, bds Arlington House
" George W, r Bellwood ave, Bellwood
" George W, *c*, janitor P P Car Co, r 194 Summit ave
" Gilford, *c*, brkman E T V G R R
" Hamp, *c*, porter Ch Vittur
" Henry, *c*, lab, Atlanta Lumber Co
" Henry, *c*, wks R & D R R, r 14 Gunby
Adams Henry P, supt Capital City Club, r same
Adams Hugh B, sec J M Brown, r 78 Piedmont ave
" Hunter W, wks Journal, bds 35 Nelson

THE MUTUAL LIFE INSURANCE COMPANY OF NEW YORK. { Cunningham & Shedden Gen'l Agts., 10 DECATUR ST.

Adams Jacob, fish, 115 Whitehall, r 157 Whitehall
" Rev Jacob, *c*, r 72 Humphries
" James A, inventor, r 133 W Fair
" Jasper W, policeman, r 78 Yonge
" John, *c*, barber, bds 215 Wheat
" John, *c*, carp, r 60 Richmond
" John H, *c*, clk J E Asbury, r 72 Humphries
" John P, clk John M Miller, bds 2 Reed
" John Q, retoucher C W Motes, rms 34 Whitehall
" Jonas, *c*, lab, r 101 Green's Ferry ave
" Joseph P, commissary agt Pullman P C Co, r 95 Ellis
" Laura E, (wid A F), boarding, r 35 Nelson
" Mrs Leonora E, r 357 Marietta
" Levi M, wks Trowbridge Furn Co
" Looney, wks Atlanta Machine Works r 18 Broyles
" Mrs L D, r 98 E Pine
" Miss Maggie E, opr Telephone Exchange, bds 98 E Pine
" Mary, (wid John) seamtress r 8 Cook's Alley
" Mary C, (wid M S) r 52 Old Exposition Grounds
" Mary J, (wid Lorenzo D) grocer 98 E Pine r same
" Mary K, (wid John) r 78 Piedmont ave
" Mattie, *c*, eating house 313 Peters r same

Lumber, Laths, Shingles MOULDINGS, ETC. 14½ SOUTH BROAD ST. GRESS LUMBER CO.

ATLANTA TRUST AND BANKING COMPANY COR. PRYOR AND ALABAMA STREETS

JOS. N. MOODY, FIRE INSURANCE. 20 GATE CITY BANK.

M. B. TORBETT & CO. Successors to Torbett & McCandless, No. 22 Kimball House, Decatur St. } Fire, Life, Accident, and Plate Glass Insurance Agents. State Agents for Georgia and Alabama, Caligraph Writing Machines. TELEPHONE 72.

Adams Monroe M, machinist E T V & G Ry r 251 Formwalt
" Rev Myron W, teacher Atlanta University, r same
" Oscar, trunk maker, Lieberman & Kaufman
" Ovid A, brick mason, bds 35 Nelson
" O B, *c*, collector, bds 72 Humphries
" Pendleton C, watchman W & A R R, bds 85 Thurmond
" Percy H, lawyer, 8½ Marietta, bds 97 N Pryor
" Reuben, *c*, stamper P O, bds 215 Wheat
" Robert E, night yard master E T V & G R R, r 252 Houston
" Roderick W, *c*, brick mason, r 128 Hilliard
" Samuel, *c*, carp, r 187 Connally
" Samuel, *c*, lab, r 223 Haynes
" S A, fireman E T V & G R R
" Theodore D, clk Keely Co, r Roswell, Ga
" Thomas, carp, bds 243 Love
" Thomas H, carp, bds 59 Leonard
" T G, call boy E T V & G R R
" Wesley, wks Sou Agl Wks
" Wm, wks Sou Agl Wks
" Wm, *c*, wks Ga Pine Lumber Co
" Wm, *c*, r 39 Biggers
" Wm B, mach, r Johnson Bellwood

W. J. Mallard, Jr. { RENTING AGENT Office, Fifth Floor Equitable Building. Room 500.

Adams Wm Q, bag mstr G P R R, r 294 Luckie
" Wm T, bds 98 E Pine
" W V, wks Ga Stove & Range Co
" —— wks Woodward Lumber Co, bds 450 Decatur
Adamson Annie H, (wid Zachry H) bds 53 Park ave
" A, firemn Met St R R
" A Emery, collector W E Arnold, bds 94 Smith
" Charles Q, (Adamson & Son) r 339 Hill
" Charles Q, jr, clk Adamson & Son, bds 339 Hill
" Judge C, eng W & A R R, r 135 W Hunter
" Robert L, reporter Constitution, bds The Leland
" Thomas C, electrician, r 60 Rawson
" Wm C, wks General Electric Co, r Curran
" Wm E (Adamson & Son, Fischer & Adamson), bds 339 Hill
" Wm R, janitor State Capitol, r 280 Simpson
" & Son (Charles Q & Wm E), groceries 306 Decatur
Adcock Jane (wid George), bds 206 Spring
Adderhold J C, cond G P R R
Addy Thomas F, wks Sou Spring Bed Co, bds 240½ Houston
" Warner, *c*, lab Sou Agl Wks, r 18 Maple al
Adkins, see also Atkins.
" Chever, carp, bds 58 Clark

Hunnicutt & Bellingrath Co., 52 and 54 Peachtree Street. { Marbleized Iron, Slate and Hardwood Mantels, Grates, Cooking and Heating Stoves and RANGES

W. E. HOYLE, 41 W. Mitchell St., CAHABA COAL.

GOLDEN TRANSFER CO. { Moves Iron Safes, Heavy Machinery, Freight, Etc. 1, 2 and 4 horse Drays. Only Safe Moving Wagon in the City. Office W. & A. R. R. Depot. Phone 472. John J. Kelley, Manager,

G. McD. NATHAN REAL ESTATE AND LOANS, 18 Wall Street, Kimball House.

Adkins Elijah, *c*, r Simms, near Amy
" George B, foreman At Con St Ry, r 228 Foundry
" James B, bds 228 Foundry
" John B, solicitor, r 30 Bradley
" Ollie, *c*, wks Sou Furn Co, r 165 Martin
" Smith, *c*, plasterer, r 266 Fort
Adkinson, see also Atkinson.
Adkinson Ellison C, clk, r 111 Simpson
" J F, marshal, r 79 Kennesaw al
Adler Miss Annie H, bkkpr Atl Paper Co, r 51 Clarke
" Charles, clk Keely Co, bds 21 Brotherton
" Miss Henrietta, clk Miss Mary Ryan, bds 21 Brotherton
" Morris, pres Atl Paper Co, r 324 S Pryor
" Moses, mgr stat'y dept Atl Paper Co, r 34 Merritts ave
" Mrs M C, dressmaker, 62½ Whitehall, r 34 Merritts ave
" M L, sec Atl Paper Co, r 51 Clark
Adolphus Hosea B, Capitol Furniture Repair Works, r S Atlanta
" Miss Jennie, asst bk-kpr **M Rich & Bro,** bds S Atlanta
" Joseph, Prof Physiology Ga College Electic Medicine, r S Atlanta
Aenchbacher Bros, (G A and J L Aenchbacher) brass and iron founders, 295–297 Marietta

LeSUEUR & RUNGE ARCHITECTS Room 41, Old Capitol Building

Aenchbacher Gotleib A, (Aenchbacher Bros) r 320 Luckie
" John L, (Aenchbacher Bros) r 292 Simpson
Aetna Accident Ins Co, C C Thorn agt, 30 old Capitol bldg
" Insurance Co of Hartford Conn, A L Waldo local agt, Henry E Rees spcl agt, 15 S Broad
Agricola Charles P, mailing clk Atl Constitution, bds 27 Connally
" Edward, clk Atl Constitution, bds 27 Connally
" Fred, plumber Wingate & Mell
" Herman A, baker H R Durand, r 27 Connally
" Herman A, Jr, mach Atl Constitution, bds 27 Connally
Ahern Morris, tinner Hunnicutt & Bellingrath
Aiken, see also Akin
" Charles F, grocer 231 Green's Ferry ave, r same
" Frank M, brickmason, r 36 Stonewall
" John, *c*, bds 156 Piedmont ave
" Robert N, (R N Aiken & Co), r 103 S Pryor
" R N & Co. (Robert N Aiken & Mrs W G Paschall), furniture 522 Decatur
" Westly, *c*, wks Fulton B & C Mills
" Wm E, sten E T V & G R R, bds 101 Nelson
" Wm F, brickmason, bds 36 Stonewall
Akers, see also Acker

W. S. McNEAL'S PAINT AND GLASS STORES, 114 & 116 Whitehall Street. Sells Lubricating and Machine Oils.

GAS FIXTURES { STEPHENSON & YARBROUGH, 18 E. HUNTER STREET.

Freyer & Bradley Music Co., 63 Peachtree, Representing STEINWAY & SONS, KRANICH & BACH, NEW ENGLAND Pianos, WILCOX & WHITE AND NEEDHAM Organs.

B. & B. { Fine Whiskies 44, 46 and 48 MARIETTA STREET, ATLANTA. Telephone 378.

Akers Abe, wks Sou Agl Wks
" Benj, *c*, laborer, r 413 Decatur
" Ellen, *c*, eating house 197½ Peters, r same
Akers F P H, wholesale flour, grain and meal 30 S Forsyth, r DeKalb County
" Harrison, *c*, laborer, r 131 Magnolia
" James K P, clk F P H Akers, r DeKalb Co
" James S, clk S M Inman & Co, r 85 S Forsyth
" John H, (J H Akers & Co) bds 251 W Peachtree
" J H & Co, (John H Akers) commission 39½ N Broad
" Navator S, carp, r 45 Hampton
" S Augustus, clk F P H Akers, bds 251 W Peachtree
" Wm, with J H Akers & Co, r 251 W Peachtree

NEW HOUSE THE ALBEMARLE. FINE CUISINE
FINE FAMILY HOTEL.
Newly Furnished Throughout. 98 IVY
M. L. WILLEY, Proprietor.

CORONA COAL CO. 215 Decatur St. 'Phone 1115. } WHOLESALE AND RETAIL COAL AND COKE

STEAM PRETZELS, FRESH BREAD AND CAKES, BLIEM & LEYH, 127 W. Peters. Tel. 555.

GEO. H. HOLLIDAY LUMBER CO. OFFICE AND FACTORY, 160 PETERS STREET. Sash, Door, Blinds, Window and Door Frames. Wholesale Dealers and Shippers of Lumber. Telephone 508.

Akin see also Aiken.
" Daniel W, carp, bds 340 Luckie
Akins Melton, carp, r 32 Bradley
Akridge George W, grocer, 131 Chapel, r 133 same
" Jesse, helper Thomas Kirke Mfg Co
" Sara J, (wid Thaddeus B), r 225 E Hunter
Albemarle The, M L Willey, propr, 98 Ivy
Albert Anna V, (wid J R) boarding 71 W Mitchell
" John J, wks Phœnix Planing Mill
" R L, motorman Atl Con St Ry Co
Albert William J, lawyer, 2½ Marietta, r 104 E Ellis

W. J. ALBERT, Attorney at Law, COMMERCIAL LAW A SPECIALTY. 2½ Marietta Street, ATLANTA, GA.

Albright Fred A, jeweler, A L Delkin & Co, bds 265 Whitehall
" John, *c*, lab, r 74 Welton al
" Minnie, (wid Albert), r 265 Whitehall

Southern Bureau of Information and Employment 70½ PEACHTREE STREET. { Assists in the securing of partners and the buying and selling of all kinds of legitimate businesses.

PICTURE FRAMES Made to Order. { **H. W. YARBROUGH,** 40½ PEACHTREE, COR. WALTON ST.

Jack's Bread is the Best

Albright Samuel A, plumber steam and gas fitter, 8 W Wall Tel 373, r 265 Whitehall, (See corner cards in sts)
Albright Walter H, (Timme & Albright), r 78 Gilmer
" Will, *c*, lab, r 185 E Harris
" William A, with S A Albright, r 265 Whitehall
Alcutt, see also Olcot.
" Wm S, baggage master E T V & G R R
Alday A W, painter W S McNeal
Alden J Henry, bkkpr J H Gavan, bds 51 Fraser
Alderman Isaac, carp, r 680 Marietta
" Lewis, peddler, r 110 Gilmer
Aldred Edgar E, clk John Neal, bds 105 E Ellis
Aldredge Allen W, clk R M S, bds 229 Woodward ave
" John, bkkpr J F Lester, r 472 N Boulevard
Alexander Ad, *c*, carp, r Augusta ave cor Rawlings ave
" Alex, oculist, r 6 Warren Pl
" Alex, *c*, wks G P R R, bds 529 Marietta
" Charles, finisher, r Means near Murphy
" Charles, r Bellwood ave, Bellwood
" David W, *c*, wks Frank E Block Co, r 163 Reed
" Dennis, *c*, laborer, r cor Simms and University ave
" Fleming, *c*, driver, bds 367 Rawson

OVERTON & DUNN { Best Grades of Steam and Domestic Coals, also Coke, Wood and Anthracite. 45 Marietta, Yard cor. Spring and W. & A. R. R. Office Tel. 669. Yard Tel. 1431.

Alexander George, *c*, lab, The Guimarin-Engles Co
" George W, bds 114 Walker
" Henry, *c*, wks S S Moore, r 46 Wells
" Henry, *c*, car cleaner Ga R R, r 24 John
" Henry, *c*, wks City of Atlanta, r rear 84 Ivy
" Henry, *c*, lunches 141 Piedmont ave
" Henry F, contractor, r 24 Irwin W E
" Henry H, *c*, shoemaker 20 Ivy, r 101 Courtland ave
" Henry S, contractor, 114 Walker, r same
" Henry W, wks H S Alexander, bds 114 Walker
Alexander Hooper (Alexander & Lambdin), bds 43 Walton
" Isaiah, *c*, shoemaker 4 Fraser, bds 34 Reed
" James, *c*, wks Hightower, Rankin & Co, bds 7 Beerman
" James, *c*, lab, r 40 Gemunden
" James, *c*, mech, r 34 Reed
" James, *c*, rockmason, r 45 Reed
" James E, clk D H Dougherty & Co, bds 45 Luckie
Alexander James F, physician 1 Luckie, r 110 Peachtree
" James N, *c*, messenger Maj Wm H Echols, bds 122 Yonge
" John, watchman Bellwood crossing, r 445 Luckie
" John, *c*, butcher, r 413 Terry
" John jr, *c*, meat 308 Fraser, r 178 Little

FULTON LUMBER CO. { Office, Factory and Warehouse, Cor Mitchell & Mangum
Pulpits, Pew Ends, Newel Posts, Turned Balusters and Columns
NEW DESIGNS IN SCROLL AND TURNED WORK.

WIRE WINDOW GUARDS { Bank and Office Railing, Elevator Enclosures, Etc.
ATLANTA WIRE AND IRON WORKS CO.

P. ALEXANDER. E. M. WILLINGHAM.

ALEXANDER & WILLINGHAM LUMBER CO.

MANUFACTURERS AND WHOLESALE DEALERS IN

LONG-LEAF YELLOW PINE LUMBER,

SHINGLES, LATHS, FLOORING, CEILING, ETC.

38½ MARIETTA STREET, PHONE 1436. + ATLANTA, GA.

ACCIDENT INSURANCE American Casualty Ins. Security Co. { Prompt and Liberal Settlements. M. B. TORBETT & CO. Successors to Torbett & McCandless, 22 KIMBALL HOUSE, DECATUR ST.

Alexander John, *c*, wks Gate City Coffin Co, r 272 Fulton
" John T, roadmstr G P R R, bds 445 Luckie
" John W, capitalist, r 271 Cooper
" Joseph, *c*, lab Van Winkle G and M Co
" Joseph, *c*, lab G P R R, r 101 Tatnall
" Joseph A, r 497 Peachtree
" Julius M, (J M Alexander & Co) r 223 Peachtree
Alexander Junius, *c*, blacksmith, 22 Ivy (Exchange place) r 175 Randolph
" J A, office 39½ N Broad, r 97½ Peachtree
" J Edward, clk D H Dougherty & Co
" J F, collector Snow Church & Co, r W E
" J M & Co, (Julius M Alexander, Adolph J Brady), hardware 3-5 S Broad
" Lewis, *c*, driver A J Spencer & Co, r 105 W Fair
" Major, *c*, driver C D Kenny, r 435 Richardson
" Mark, *c*, r 30 Nunnally's alley
" Martin, *c*, shoemkr A J Delbridge, r 20 Hammock Place
" Miller, *c*, eating house, r 268 E Fair
" Monte, *c*, cleaner E T V & G R R, r 349 Ira
" Nelson, *c*, cook, r 47 George
" Newton, *c*, lab, r n s Bleckley ave, rear 3 Peachtree

Union Central Life Ins. Co. { T. H. P. BLOODWORTH, Gen. Agt. Endowment Polices at Life Rates. See Page 39.

Alexander Paul, *c*, porter Swift & Harris, r 481 Fort
" Philip, (Alexander & Willingham), Sec Fulton Lumber Co, bds 6 Warren Place
" Richard, *c*, lab, r 219 Vine
" Richard, *c*, lab, r 13 Fain
" Richard, *c*, wks Sou Furn Co, r 17 Ella
" Robert L, bkkpr R J Griffin, bds 18½ W Mitchell
" Sandy, *c*, wks Electric Car Co, r 31 Chapel
" Saul, bds 6 Warren Pl
" Selina M, (wid Joseph M), r 75 West End ave W E
" Rev Simeon M, *c*, r 76 Rowe
" Wm G, cond A C St Ry, r 246 E Linden
" W, brakeman A & F R R, r country
Alexander & Lambdin, (Hooper Alexander & W W Lambdin), lawyers, 20½ E Alabama
Alexander & Willingham Lumber Co, (P Alexander & E M Willingham), 12 Old Capitol Bldg, Tel 1436
Alford David A, cond A C St R R, r 19 Bradley
" F J, (wid J), r 977 Marietta
" Joseph S, wks Hunnicutt & Bellingrath Co, r 19 Irwin, W E
" Leonidas E, jeweler F J Stilson, bds 108 Trinity ave
" Luther H, wks Gholstin Spring Bed Co, r 20 Bradley

Excelsior :: Steam :: Laundry W. E. HANYE, Manager. Guarantees All Work to Give Satisfaction.

FIRE INSURANCE { W. P. PATTILLO, Agent, { Best Companies, Equitable Adjustments, Prompt Settlement. Gate City National Bank Building, Room No. 6.

ANDERSON HOWARD { REAL ESTATE AGENT Room 39 & 40 Fitten Bd'g. Take Elevator. COR. BROAD & MARIETTA STREETS

MITCHELL & PARKER { LUMBER DEALERS, 383 Marietta St.

Alford Thomas R, bkkpr Freyer & Bradley Music Co
" W M, teacher Clark University, r So Atlanta
Alfred James, wks John M Moore Shoe Co, r cor Exposition and Grove
Alfriend Edward, office boy 521 Equitable bldg, bds 419 Whithall
Algee-Stevens Co The, (W E Algee, R G & W H Stevens), railway supplies 23 W Alabama
Algee Wm E, auditor A & F R R, r 456 Courtland
All W H, wks Willingham & Co
Allan A J, bds 51 N Forsyth
" Wm R, trav F E Block, r 398 Jackson
Allen, see also Allyn
" Abner A, watchman Central R R, bds 6 Hill
" Adelie B, (wid Martin A), bds 8 Henry W E
" Alex, *c*, laborer Atlanta Lumber Co
" Alexander, wks C A Conklin Mfg Co, bds 58 Jones ave
" Alexander L, bkkpr Maier & Berkele, bds 23 E Mitchell
" Alexander M, lumber, r 229 Woodward ave
" Alfred, *c*, wks H Crankshaw & Co, r 14 Hills ave
" Allen W, *c*, porter The Keely Institute
" Amos, *c*, carp pub wks, res 69 Hilliard
" Andrew, *c*, carp, r 439 Houston

STOCKTON & KUHRT { Sanitary Plumbers, ...STEAM AND GAS FITTERS..... 9 South Broad Street. Telephone 1475.

Allen Andrew J, *c*, porter Kimball House
" Anna A, (wid C H) r 83 Jenkins
" Augustus G, engineer, bds 272 Decatur
" Rev A A, *c*, missionary, r 16 Arthur
" Bailey, *c*, wks So Ex Co, r 122 Magnolia
" Belle, (wid John S A) r 83 Garden
" Ben H, wks C A Conklin Mfg Co, bds 58 Jones ave
" B R, bkkpr Maier & Berkele, bds 45 Eugenia
" Charles, bkkpr, bds 61 Fitzgerald
" Charles, *c*, lab, r 168 E Ellis
" Charles S, eng E T V & G R R, r 677 S Pryor
" Charlton, eng, bds 272 Decatur
" Chester, *c*, prtr J J & J E Maddox
" David, *c*, butler 73 Wheat, r 35 Boulevard
" Dickson E, bds 95 Borne
" Doc, *c*, wks Beach Bros, r 97 Rock
" Doc, *c*, wks A Thompson, r Edgewood
" D C, chief clk S H Hardwick, bds Durands restrnt
" Edgar, *c*, bds 160 Markham
" Elias C (Allen & Hamilton), bds 5 miles out McDonough rd
" Elisha T, r 132 Capitol ave
" Elisha Tinsley, plumber Beach Bro, bds 132 Capitol ave

ACCIDENT INSURANCE Elevator Insurance, Insurance against Lawsuits, Fidelity Bonds issued. The EMPLOYERS' LIABILITY, of London, England. Assets over One Million Dollars. CLARENCE ANGIER, Gen. Agt., 22 1-2 Whitehall St.

ATLANTA STAMP & STENCIL WORKS, 31 S. BROAD STREET. Telephone 519.

HUMAN HAIR GOODS { The Latest Styles. } MISS MARY RYAN. 45 Whitehall St.

SOUTHERN MUTUAL BUILDING & LOAN ASS'N. OFFICE COR. PRYOR & DECATUR STS. { Why pay rent! when we will furnish Money to build a home on monthly payments but little greater?

Allen Emanuel, *c*, driver Randall Bros, r Bellwood
" Emma (wid Sebron), r 365 Martin
" Eugene A (wid Cullen A), dressmkr, r 12 Alexander
" Francis M, plumber Beach Bro, bds 132 Capitol ave
" Frank, *c*, porter M B Avary & Co, r rear 41 Ivy
" Fred, wks Sou Agri Wks
" Frederick L, mer claim agt, r 239 Forest ave
" F D, ry postal clk, r 12 Luckie
" George, wks Fuller & Robie
" George, *c*, porter, r 131 Butler
" George P, trav, r 422 Luckie
" Geerge W, car insp A & W P R R, r 6 Hill
" George W, mach, r 95 Borne
Allen George W, Jr, city pass agt Atl & West Point and Western Rlwy of Ala, r 6 Hill
" James, tel orp, bds 25 Haynes
" James, *c*, bellmn Kimball House
" James, *c*, wks Sou Belting Co
" James A, mach G P R R, r Corput
" James A, fish, 105 Peachtree, bds 51 N Forsyth
" James B, nght wtchmn Alta Mach Works, r 272 Decatur
" James C, dry goods, 58 Decatur, r 37 W Moore

Southern Paint & Glass Co. { Artists' Goods and Toilet Brushes. No. 40 Peachtree St. 'Phone 1076.

Allen James H, adv mngr "Dixie," r Kimball House
" James M, watchman, r 18 South
" James T, tel opr, bds 8 Henry W E
" Jane, (wid Early) r 37 Savannah
" John, carp, r 64 Bush
" John, *c*, butler J Schane
" John C, pressman Constitution Job Office, r 6 Henry
" John D, (Brown & Allen) r 37 Woodward ave
" John S, finisher, r 15 South
" Joseph, wks Stephenson & Yarbrough
" Joseph B, watchman State Capitol, r 138 Whitehall
" Joseph R, wks Fulton Bag & Cotton Mills r 24 McDonald
" Judge, *c*, helper Atlanta Machine Works
" Julia T, *c*, ass't t'ch'r Morris Brown College, r 387 Houston
" Lee, brakeman E T V & G R R, bds 45 Buena Vista ave
" Lionel R, trav r 73 E Mitchell
" Luke, *c*, carp, 429 Houston
" Lulu E, (wid G W), r 16 Kennedy
" L Adolphus, r 73 E Mitchell
" Miss Martha, wks Fulton B & C Mills, bds 37 Savannah
" Martha E, (wid William H) r 37 Woodward ave
" Miss M, clk W U Tel Co

R. F. HARTFORD { Sanitary, Hydraulic, Mechanical and Electrical Engineer, 843 Equitable.

AMERICAN UPHOLSTERY CO. LOUNGES & PARLOR SUITS.

L. MEYER & CO. { Sole Agents for the Celebrated Webster Cigars, Dealers Supplied. { 1 Whitehall Street— Telephone 325.

Moncrief, Dowman & Co —MANUFACTURERS— GALVANIZED IRON & COPPER CORNICES AND METAL SKYLIGHTS. 39½ S. BROAD ST.

Allen Nathan A, *c*, lab, r 22 Battle
" Nathan S, carp, r 26 Luckie
" Nathaniel S, bakery, r 23 Cooper
" Ned, *c*, cook, r 163 Bell
" Paul, clk S M Inman & Co, bds 23 Garnett
" Peter, *c*, r 160 Markham
" Riley, *c*, wks Joseph Fuld, r 86 Parker
" Robert, *c*, waiter B Vignaux, r 288 Wheat
" Samuel, *c*, lab, r 42 Yonge
" Miss Sarah A, r 153 Marietta
" T S, brakeman E T V & G R R
" Capt Vassar L, profr Georgia Military Institute
" Virgil, wks Aenchbacher Bros
" Wm, wks Woodward Lumber Co, bds 37 Savannah
" Wm, wks Sou Agl Wks
" Wm M, *c*, shoemkr A J Delbridge, r 186 E Cain
" William R, trav salesman F E Block, r Jackson, Ga
" Woodson W, clk Samuel Wilkins, bds 38 Windsor
" W C, motorman Atl Con St Rwy Co, bds 21 Adams
" W T, clk Douglas, Thomas & Davidson, bds 37 Woodward
" Young J, clk Postal Tel Co
" & Hamilton, (E C Allen, L E Hamilton), produce 33 S Broad

THE MUTUAL LIFE INSURANCE COMPANY OF NEW YORK. Cunningham & Shedden Gen'l Agts., 10 DECATUR ST.

Allensworth James H, r 178 Dairy
" John C, physician Nat Surgical Inst, r 198 Edgewood ave
Alley Alvin R, phys 19 Decatur, r 83 W Peachtree
" Effie, teacher Bowden St School, bds Macon and Bowden
Alley Henry T, special agt Niagara Ins Co, bds 22 Church
" John A, clk J P Northrop, bds 83 W Peachtree
" Joseph B, r 1 Garnett
Allie Mrs M S, r The Brunswick
Allingham Henry, brickmason, r 24 Hills ave
Allison George, bds 91 Foundry
" Mattie, (wid George) r 91 Foundry
" Wm, wks W & A R R, r 91 Foundry
Allyn, see also Allen
" Gertrude, sten Miles & Stiff, bds 21 W Cain
Almand Augustus W, bagmstr R & D R R, bds 147 Courtland ave
" Francis M, clk Rose & Smith, r 531 Whitehall
" Hayden A, wks R & D R R, bds 93 Borne
" Hayden C, wks Fulton B & C Mills, r 93 Borne
" Henry P, stock clk Kiser Moore Draper Co
" M W, clk J M High & Co
" Tabitha F, (wid Augustus) bds 44 McDonald
" Zeph, (Almand & Ragsdale) r 378 Decatur

GRESS LUMBER CO. 14½ S. BROAD STREET, MANUFACTURERS OF LUMBER, LATHS, SHINGLES, Etc.

OPEN AN ACCOUNT IN THE SAVINGS DEPARTMENT OF THE Atlanta Trust and Banking Co. AND SAVE YOUR MONEY

JOS. N. MOODY, FIRE INSURANCE. 20 CATE CITY BANK.

W. E. HOYLE, 41 W. Mitchell DRY STOVE WOOD.

ACCIDENT INSURANCE American Casualty Ins. Security Co. Prompt and Liberal Settlements. M. B. TORBETT & CO. Successors to Torbett & McCandless, 22 KIMBALL HOUSE, DECATUR ST.

Almand & Ragsdale, (Zepp Almand, Oscar Ragsdale) grocers 378 Decatur
Aloysius Sister Mary, teacher Academy Immacculate Conception, r 86 Loyd
Alred Parnilla, (wid James), r 181 W Fair
Alsabrook James L, fireman H & L Co 2, r 276 Woodward ave
" W M, hoseman Engine Co 1
Alsen J H, wks Woodward Lumber Co
Alston, see also Elston.
" Allen, *c*, laborer, r 124 E Cain
" James, *c*, dryman T J Stowers & Co, r 172 Rawson
" Joseph M, bkkpr J Regenstein & Co, bds 21 W Baker
" Lemuel J, clk Bain & Kirkpatrick Co, bds Baltimore Place
" Robert H, opr W U T Co, r 77 Hood
" Thomas C, opr W U T Co, bds 77 Hood
" W Crawford, wks W & A R R, r 277 Jones ave
Alteneder Charles, wks Smith & Cooper, r 119 Piedmont ave
Alum Ervin, *c*, brickmason, r 134 Newman's al
Alvarez Dan P (Grant & Alvarez), bds 39 Walton
Ambler Emma M (wid L C), r 6 W 4th, near Ponder
" Frank W, clk G P R R, bds 31 Houston

W. J. Mallard, Jr. AMERICAN BUILDING, LOAN AND TONTINE SAV. ASS'N Money to Loan on Monthly Payments. ROOM 509 EQUITABLE BUILDING.

Ambrose Henry J, clk to supt A & C div R & D R R, r Clarkston, Ga
Amer Bapt Pub Society, F H Paxon mgr, rms 1, 2, 3, 13 66½ Whitehall
American Book Company, 806 Broadway, N Y, Sou Depository 42 Marietta, J V H Nash, depositary
American Building & Loan & Tontine Savings Assn, W J Mallard, Jr, sec & treas, rm 509 Equitable bldg
American Casualty Insurance & Security Co of Baltimore, M B Torbett & Co, gen agts, 22 Kimball House, Decatur st. (See top lines)
American Casualty Insurance & Security Co, J W Fielder gen agt, 11 Marietta
American Employers' Liability Ins Co The, W L Seddon & Co, mgrs Sou Dept, 27½ Whitehall
American Fire Insurance Company of New York, Ketner, Douglas & Co, agts, rm 233 Equitable Bldg
American Fire Ins Co of Philadelphia, 30 Old Capitol Bldg
American Investment Co, R U Hardeman, prest, John A Bowie, sec, 6½ Whitehall
American Press Association, O J Smith, prest, G W Cummings sec & treas, J A Winterburn, mgr, 77 S Pryor

Hunnicutt & Bellingrath Co., 52 and 54 Peachtree Street. Galvanized Iron Workers and Tin Roofers, Steam Fitters and PLUMBERS' SUPPLIES.

COLDEN TRANSFER CO. Moves Iron Safes, Heavy Machinery, Freight, Etc. 1, 2 and 4 horse Drays. Only Safe Moving Wagon in the City. Office W. & A. R. R. Depot. Phone 472. John J. Kelley, Manager.

HAVE YOU ANY PROPERTY TO LIST? You cannot do better than to list it with **G. McD. NATHAN** REAL ESTATE AND LOANS 18 WALL STREET. KIMBALL HOUSE.

American Publishing & Engraving Company, Charles H Moorman, sec & treas, Oliver J Pease, gen mgr, 32½ E Alabama
American Refrigerator Transit Co, R B Chase Sou Eastern agt, 24½ E Alabama
American Trust & Banking Co, J W English, prest, Edward S Pratt, cashier, 10 Decatur. (See back cover)
American Upholstery Co, Isaac H Haas, pres, E C Guthman, vice-pres, Oscar Pappenheimer, sec & treas, 3-11 Fort
Ameson see also Emerson
Ameson Henry, wks J Kreis, r Blackhall district
Amis Fannie F, (wid Thomas P), r 389 Courtland ave
Ammons Robert, *c*, hack diver, r 66 S Pryor
" Wm Walter, grocer, 222 Whitehall, bds 21 Stonewall
" W A, wtchmn R & D R R Shps, bds 186 N Boulevard
Amonitti George, *c*, barber A Nash, bds 252 Wheat
Amorous Martin F, genl mngr Atl Lumber Co, r 251 Ivy
Amos Alexander, *c*, driver, r Rays al
" Augustus G, *c*, billiards, 11 Ivy, r 343 Boulevard
" Charles H, clk A O Bornemann, bds 71 E Mitchell
" Frank, *c*, wks Kiser Moore Draper & Co

LeSUEUR & RUNGE {ARCHITECTS Room 41, Old Capitol Building

Amos Green, *c*, draymn, r Smith nr Arthur
" Jacob, *c*, draymn Hightower Hallman & Co, r rear 165 Peachtree
" Mark, *c*, wks O A Smith, bds 155 Markham
" Miles, *c*, lab, r 343 Boulevard
" Moses, (Hagler & Amos) r 343 Wheat
" Samuel, *c*, lab, r 4 Jones al
" William, *c*, drayman W R Hoyt, r 343 N Boulevard
Amster Ludwig, physician and surgeon 44½ Whitehall, Hirsch bldg, r same
Anderson Aaron, *c*, janitor Storrs School, r 120 Houston
" Alfred, *c*, woodcutter, r 218 Clark
" Alonzo, *c*, (Anderson & Wright), r 324 Marietta
" Andrew, *c*, wks Atl Consol Bottling Co, r 248 Irwin
" Andrew J, hack line, r 99 Rhodes
" Andrew L, clk Atl Carriage Hdware Co, bds 66 Cone
" Andrew V, salesman J A Anderson Clothing Co, r 72 Walton
" Augustus M, pass agt E T V & G R R, r 20 Haynes
" Benjamin J, *c*, plasterer, r 285 Fulton
" Bragg, *c*, fireman A & W P R R, r 127 Markham
" Charles, lab, r 376½ Decatur
" Charlotte T, (wid Henry), r 52 Gilmer

W. S. McNEAL'S PAINT AND GLASS STORES, 114 & 116 Whitehall Street. PAINTERS' SUPPLIES.

WILCOX & WHITE ORGANS. Freyer & Bradley MUSIC CO., 63 Peachtree.

STEPHENSON & YARBROUGH, PLUMBING, STEAM AND GAS FITTING. 18 East Hunter Street.

B. & B. {FINE WINES AND LIQUORS AT WHOLESALE AND RETAIL.

Anderson Claude, fireman Met St R R
" Miss Clifford, dressmaker, bds 52 Gilmer
Anderson Clifford L, (King & Anderson), r 740 Peachtree
" Daniel L, *c*, grocer, 87 Tatnall r 90 same
" Rev David L, r 272 Courtland ave
" Edgar R, ladderman H & L No. 1, r 89 Williams
" Edward W, Trav Ft Agt Mo Pac Ry, r 275 E Fair
" Eliza, *c*, clk Hagler & Co, r 204 Wheat
" Ella E, (wid Clarence), r 125 Boulevard
" Rev Emory F, methodist, r 66 Cone
" Eugene, *c*, stamper, P O
" Eugenia, (wid Benjamin) bds 429 E Fair
" Floyd, *c*, lmp trmmr Ga R R, r 108 Fort
" Frank P, eng W & A R R, r 108 Powers
" George W, wks Expo Cottn Mills, r 60 old expo grounds
" Gustav A, salsmn McKelden & Carlton, r 1007 Marietta
" G H, *c*, wks Asbury H Cooper, r 15 E Hunter
" Hand P, state sec Y M C A, bds 58 E Ellis
" Harvey L, sec and treas Lowry Hdwr Co, r 66 Cone
" Miss Hattie, artist, bds 20 Haynes
" Henry, *c*, lab, r rear 197 Lambert
" Henry C, firemn Met St Ry, bds 99 Rhodes

CORONA COAL CO. 215 Decatur St. 'Phone 1115. WHOLESALE AND RETAIL COAL AND COKE

Anderson Hubert W, wks Atl Herald, bds 20 Haynes
" H J, *c*, wks Butler & Walcott
" Miss Ida, wks Gholstin Bed Spring Co, r 250 Marietta
" Isaac, *c*, lab, r 6 Smith
" James, bds 92 Marietta
" James, *c*, wks Atl Compress & Whsng Co, r rear 113 S Pryor
Anderson James A, asst city att'y and lawyer 23½ Whitehall, r 255 Courtland
" James A, pres J A Anderson Clothing Co, bds Kimball House
" James A, Jr, clk So Ry & S S Assn, bds 11 Cone
Anderson James H, real estate 205 Equitable, r 168 Ivy
" James H, clk Dawson Bergstrom & Co, bds 6 Walker
" James M, trav Kennesaw Guano Co, bds Weinmeister Hotel
" James R, painter, W & A R R
" Jane E, (wid John), bds 94 Capitol ave
" Jesse J, master mech C R R, r 92 Crew
" John, *c*, eating house 317½ Peters, r same
" John C, mgr Laurens Lumber Co, r Chauncey, Ga
" John D, carp Phœnix Planing Mill, r 25 Lumpkin
" John M, wks John M Moore Shoe Co, bds 321 W 3d
" Joseph, moulder Van Winkle G & M Co, r 24 Newton
" Joseph, *c*, butler J J Barnes, 283 Whitehall

Southern Bureau of Information and Employment 70½ PEACHTREE STREET. Furnish First-Class Stenographers, Bookkeepers, Drummers, Clerks, Collectors and Carpenters, on short notice free of charge.

Try Bliem & Leyh's Pretzels for Dyspepsia, 127 W. Peters, Tel. 555

GEO. H. HOLLIDAY LUMBER CO. OFFICE AND FACTORY: 160 PETERS STREET. Stair Builders and Office Fixtures a Specialty. Telephone 508.

PICTURE FRAMES Made to Order. { **H. W. YARBROUGH,** 40½ PEACHTREE, COR. WALTON ST.

Anderson Joseph P, hoseman Engine Co No 5, r 26 Bailey
" Julius, *c*, bds 3½ Ivy
Anderson J A Clothing Co, James A Anderson, pres, J H Jones, sec & treas, 41 Whitehall, clothing, gents' furnish & mer tailoring
" J Thomas, wks G P R R, bds 246 Simpson
" J W, driver Ga Electric Light Co
" Laura, *c*, stewardess Union Depot, r 108 Elliott
" Mrs Maggie, clk Chamberlin, Johnson & Co, r 70½ Whitehall
" Marcellus M, bkkpr W U Tel Co, bds 26 Bailey
" Mary, (wid George), r 253 Marietta
" Newton T, clk D H Dougherty & Co
" Pat, helper Hunnicutt & Bellingrath Co
" Paul J, clk E T V & G R R, bds 20 Haynes
" Richmand, *c*, wks Schoen Bros, r 26 C R R
" Robert, *c*, eating house 600 Marietta, r same
" Robert, *c*, lab, r 57 Emmett
" Rusk, clk Ga R R, bds 178 Simpson
" Robert G, molder Tech School
" R Bennett, plumber, bds 36 Howell
" Sandford, *c*, r 16 Dover
" Shepherd, *c*, coachmn E P Black, r rear same

OVERTON & DUNN { BON AIR AND JELLICO COAL COKE, WOOD AND ANTHRACITE. 45 Marietta St. Office Telephone 669. Yard Telephone 1434.

Anderson S Adelaide, (wid Dr Wm), bds 20 Haynes
" Thomas, mach DeLoach Mill Mfg Co, bds 25 Lampkin
" Thomas, *c*, wks Pause's Rest, r 88 E Cain
" Thomas H, *c*, drayman, r 420 Martin
" Warren A, *c*, lab, r S Boulevard near Berean
" Wm H, trav Gramling-Spalding-Kingsbery Co, r 55 Irwin
" Wm H, jeweler Freeman Jewelry Co, bds 300 Crew
" Wm T, with John M Robinson, r 103½ Peachtree
" Wm P, (W W Anderson & Son), bds 6 Walker
" Wm W, (W W Anderson & Son), r 6 Walker
" W Harry, salesman Gramling-Spalding-Kingsbery Co, bds 82 N Forsyth
" W W & Son, (Wm W & Wm P), grocers 131 W Peters
" & Wright, *c*, (Alonzo Anderson, Ransom Wright), groceries 324 Marietta
Andre Wm E, printer Glen Photo Stock Co, r 28 Hayne
Andrews Abner, *c*, driver, bds 69 Robbins
" Albert J, clk R & D R R, bds 711 Decatur
" Allen, *c*, fireman E T V & G R R, r 408 Smith
" Ansley B, special agt (Ins) 52 Marietta, r 94 Nelson
" Asa B, carp, r 80 McDaniel
" A S, *c*, driver J M High & Co

BANK AND OFFICE RAILING { Window Guards and Elevator Enclosures.
ATLANTA WIRE AND IRON WORKS CO.

Jack's Bread is the Best

FULTON LUMBER CO. { Sash, Doors and Blinds, Mantles, Mouldings, Builders' Hardware, Glass, Putty, Etc. Office, Factory and Warehouse, Cor Mitchell & Mangum.

W. P. PATTILLO, Agent, { Equitable Adjustments Prompt Settlement. Best Companies. Gate City National Bank Building, Room No. 2.

FIRE INSURANCE

CALIGRAPH WRITING MACHINES. "It stands at the head." M. B. TORBETT & CO., (Successors to Torbett & McCandless,) General Agents for Georgia and Alabama 22 KIMBALL HOUSE, DECATUR STREET.

Andrews Charles, *c*, lab C R R
" Edmond A, draper **M Rich & Bro,** r 139 S Pryor
" Edward T, clk T H Miller & Bros, bds 26 Ella
" Ezra, crier U S Court, r 289 S Pryor
" Fannie A, (wid Thomas), r 12 Beerman
" Fred, clk T H Miller & Bro, bds 12 Beerman
" George, *c*, wks Atl Brew and Ice Co, r 312 Piedmont
" George W, mach R & D R R, r 711 Decatur
" Grant, *c*, waiter, bds 69 Robbins
" Harry W, job prntr Atl Label Co, bds 80 McDaniel
" Jacob, *c*, firemn E T V & G R R, r Ira nr Arthur
" James, *c*, barber, r 171 Butler
" James W, brick mason, r 59 Randolph
" John, *c*, firemn A & W P R R, r 73 Valentine
" John E, opr A & W P R R and W Ry of Ala, bds 15 Houston
" John T, physicn, bds 205 Green's Ferry ave
" J Walter, cashr Atl Stock Exchange, bds E Atl
" Miss Mattie F, techr Crew st school, bds 289 S Pryor
" R Lee, *c*, wks C R R, r 314 Piedmont ave
" Squire, *c*, r 146 Markham
" Squire, *c*, drayman, r 27 Victoria

Union Central Life Ins. Co. { T. H. P. BLOODWORTH, Gen. Agt. Realizes the Highest Interest Rate. See Page 39.

Andrews Thomas, *c*, helper Atlanta Machine Works
" Thomas, *c*, lab E T V & G R R, r 370 Ira near Arthur
" Thomas J, watchman Kiser Building, r 148 Reed
" T Mahala, (wid James), r 90 Factory
Andrews Walter P, lawyer 10½ S Broad, bds 41 Wheat
" Warren, *c*, laborer, r Chesnut, Bellwood
" William, brick mason, bds 59 Randolph
" Wm, *c*, laborer, r 27 Jennings al
" Wm, *c*, head waiter Kimball House, r 302 Fulton
Andruss Erskine S, eng E T V & G R R, r 348 Formwalt
Angier Clarence, life and accident ins and fertilizers 23½ Whitehall, r 267 W Peachtree (See bottom lines)
" Edgar A, asst U S Attorney, r 30 Capitol
" Elizabeth, (wid N L), bds Angier ave s e cor Randolph
Angier House, Mrs M L Jones propr, 97 Capitol Square (See page 41)
" Wilmer, with C Angier, bds 97 Capitol Sq
Anglin John S, clk Kattenhorn & Day, r 153 Walton
" Miss S T, teacher Marietta St School, bds 153 Walton
Ankrum Alex, *c*, slater, bds 363 Rawson
" Samuel, *c*, waiter Markham House, bds 363 Rawson
" Thomas, *c*, r 363 Rawson

ANDERSON HOWARD { REAL ESTATE AGENT Room 39 & 40 Fitten Bd'g. Take Elevator. COR. BROAD & MARIETTA STREETS

EXCELSIOR STEAM LAUNDRY. 58 DECATUR ST.
Specialties: SHIRTS, COLLARS AND CUFFS.

MITCHELL & PARKER {Lumber, Laths, Shingles, Etc. 388 MARIETTA ST.

Annis Charles N, foreman William Bensell, r 215 Hunnicutt
" Charles S, carp, bds 15 Jones ave
Ansley, see also Ensley
Ansley Bros, (Cliff W Will S & Ed P) real estate 12 E Alabama
" Clifford W, (Ansley Bros), r Decatur, Ga
" C L, eng E T V & G R R
" Edwin P, (Ansley Bros), r Decatur, Ga
" Frank J, mngr Enterprise Lumber Co, r Decatur, Ga
" Jack, *c*, gardener, r 431 Richardson
" Jesse A, (J A Ansley & Co), agt Equitable Building & Loan Assn of Augusta 39½ N Broad, r Decatur, Ga
" James W, carp, r 106 Lovejoy
" J A & Co, (J A Ansley & B F McCay) real estate 39½ N Broad
" Lemuel H, bkkpr C R Henry, bds 57 Tatnall
" Marion M, sol agt Va Tenn & Ga Air-Line, r Decatur, Ga
" Wm S, (Ansley Bros), r Decatur, Ga
Anthony Adolphus, *c*, drymn, r 259 Martin
" Ernest, clk Inghram Bros, bds 178 Simpson
" James N, eng Ga P R R, r 182 Luckie
" James R, jr, sten Atl Con St Rwy Co, bds 112 Waverly ave
" Joseph L, bailiff, court house, r 170 Nelson
" Martin, *c*, sextn Wheat st Bapt ch, r 175 Irwin

STOCKTON & KUHRT {Repairing on Plumbing, Steam and Gas Pipe, Sewer Work & Outside Plumbing.
9 South Broad Street. Telephone 1475.

Anthony Minnie, (wid Mark W) bds 39 E Harris
" Wm, *c*, lab, r 175 Wheat
Antonini Sigismodo, wks Pellegrini & Castleberry, r 17 Lee
Apperson Charles B, carp, bds 148 Logan
" Jacob A, supt of bldngs, r 148 Logan
" Wm B, wks Hunnicutt & Bellingrath, bds 148 Logan
Appler C Edward, stocks, bonds and real estate 10 E Alabama, tel 265, bds 35 W Baker
Appler Daniel W, gen agt Cen R R of Ga, office 16 Wall st, r 35 W Baker
" Wm W (Lanier & Appler), bds 35 W Baker
Appleton George, saw sharpener, bds 161 Mangum
" George Jr, brakeman E T V & G R R, r 161 Mangum
Applewhite Henry T, trav Kellam & Moore, r 158 Trinity ave
Appling Edward J, grocer, r 124½ Whitehall
" Henry B, butcher, r 65 Leach
" L, wks Sou Spring Bed Co
" L C, *c*, cook Merchants' Restaurant
" W, wks Sou Spring Bed Co
Aragon Hotel Co, Chas C Black pres, Frank Bell v-pres and treas, Geo W Cassedy sec, office Hotel Aragon
Arbeely James W, r 224 E Linden

LIFE INSURANCE The best policy contract, large annual dividends. The MUTUAL BENEFIT LIFE INSURANCE CO., of Newark, N. J. Assets over Fifty Million Dollars. CLARENCE ANGIER, State Agent, 23 1-2 Whitehall St.

RUBBER STAMPS. ATLANTA RUBBER STAMP AND STENCIL WORKS. 31 S. Broad St. Tel. 519. (Old No. 57.)

PATTERN HATS {The Latest Importation. MISS MARY RYAN, No. 45 Whitehall Street.

SOUTHERN SPRING BED & MATTRESS CO.

INVESTMENTS {SOUTHERN MUTUAL B & L Ass'n offers fair stock in small monthly payments upon which splendid returns are secured. See Wm. C. HALE, Sec., cor Pryor and Decatur Sts.

Archer Abraham, *c*, lab, r 11 Central R R
" Calvin C, mach R & D R R, r 240 Decatur
" Miss Floy, clk Columbian Bookstore, bds 78 Tatnall
" Jefferson, fireman R & D R R, bds 240 Decatur
" John W, wks Trio Steam Laundry, bds 263 Clarke
" Louis, mach R & D R R, r 21 Hill
" Miss May, clk Maier & Berkele, bds 78 Tatnall
Archer Mrs N N, propr Grant House, r same
" Peter, *c*, wks May Mantel Co
" Robert C, livery, r 263 Clarke
" Wm G, (Columbian Book Store), r 115 Powers
" Wm P, sten J M High & Co, bds 78 Tatnall
" Wm T, bds 78 Tatnall
Archibald Alexander, lab, r 7 Earl
" Alexander P, painter, r 99 Venable
Ardis Julia E, (wid John S) r 32 Irwin W E
" Payson L, clk Harrison & Bro, bds 32 Irwin W E
Ardmore The, Mr and Mrs J N Fain props, 108½ S Forsyth
Arents Frank C, landscpe grdner, r 28 Henry W E
Argo Albert, bds 181 Marietta
" Arthur H, clk R M S, r 160 W Baker
" Mary M, (wid Newton J) bds 160 W Baker

Southern Paint & Glass Co. {All Kinds Toilet and Other Brushes and Artists Goods. No. 40 Peachtree Street. Telephone 1076.

Argo T Ed, opr W U T Co, bds 239 Courtland
Arkles Giles, *c*, lab, r 279 Mangum
Arkwright Preston S, lwyr, 14½ S Broad, r 92 S Pryor
Arlington Ned, *c*, driver Atl Ice Co
Arlington The, L M Dimick, propr, hotel 85 Marietta. (See p 53)
Armacost Calvin A, cond Atl Trac Co, bds 229 Cooper
Armistead Charles T, coupler G R R, bds 429 E Fair
" Claude, fireman Met St R R
" Jesse, clk Aug A DeVoe, r 429 E Fair
" Joel C, clk G R R, r 429 E Fair
" Joel F, clk J M High & Co, bds 429 E Fair
" Miss Ludie A, wks Atl Paper Co, bds 170 Nelson
" Mary E, (wid John), bds 210 Hilliard
Armistead Thomas M, Fulton Co tax receiver, court house annex, r 74 Nelson
" Wm B, watchman Equitable Bldg, bds 70 Nelson
" William D, carp, r 53 Gartrell
" Wm J, stone mason, r 5 Johnson
Armour Elbert, *c*, city lab, r 4 Grady
" Henry, *c*, lab, r 23 Nunnally's al
" Ike, *c*, lab, r 24 Alabaster al

R. F. HARTFORD {Consulting Engineer. 843 EQUITABLE BUILDING.

"THE BUFFET" {"ONLY THE BEST OF EVERYTHING." Supplies Families With Fine Whiskeys. I Whitehall St. Telephone 325

Moncrief, Dowman & Co —MANUFACTURERS— GALVANIZED IRON & COPPER CORNICES AND METAL SKYLIGHTS. 39½ S. BROAD ST.

Armour Jefferson, *c*, lab Atl Gas Light Co, r 22 Leach
Armour Packing Co, W J Connelly mgr, fresh meats and provisions, 46-48 E Alabama
" R, wks Woodward Lum Co
Armstrong A E, (wid James G), r 11 Baltimore Place
" Berry H, *c*, wks W & A R R, r 175 Randolph
" Eugene, *c*, wks Atl Coffin Fact
" Harry, clk J M High & Co, r 24 Hammond, W E
" Henry, *c*, wks Sou Bottling Co
" James, *c*, wks Sou Bottling Co
" James, *c*, wks Sou Phosphate Co
Armstrong James S, stationmaster Union Pass Station, r 36 Capitol ave
" Miss Jennie, teacher Girls High School bds 204 Crew
" John P, (Robt S Armstrong & Bro) r 116 W Harris
" John W, wks J R Wylie, r w s W Peachtree 1 s Emmet
" Joseph, clk R O Campbell, r 103 W Harris
" J L, fireman R & D R R
" Lizzie, (wid Wm), r 436 Crew
" Marcus, *c*, laborer, r 31 Parks
" Norris, clk Robt S Armstrong & Bro, r 116 W Harris
" Robert S, (Robert S Armstrong & Bro) r 116 W Harris

THE MUTUAL LIFE INSURANCE COMPANY OF NEW YORK. Cunningham & Shedden Gen'l Agts., 10 DECATUR ST.

Armstrong Robert S & Bro, (Robert S and John P) brokers old iron, metals and second hand machinery, rear 232 Marietta
" S A, brakeman E T V & G R R
" Wm J, *c*, barber Markham House, bds 17 Graves
Armstrong Wm S, physician and surgeon, office 154 Washington, r same
" W B, helper E T V & G R R
Arnall Chas S, genl agt Phœnix Mutual Life Ins Co, r 17 Baltimore Place (See adv p)
Arndell J L, motormn Atl Con St Rwy Co
Arnheim Ida, (wid Louis), bds 155 Whitehall
Arnold Alex, *c*, wks Atl Gas Lt Co, r 366 Chapel
" Anderson, *c*, lab, bds 33 Latham
" Burgess, *c*, brickmason, r 69 Hilliard
" Burrell, *c*, wks C H McCann, r 116 Terry
Arnold Charles, secy Piedmont Exposition Co and Ga Hedge Co, r 151 Richardson
" Charles H, (Arnold & McCord), r 202 Washington
" Garland, *c*, lab, bds 13 Perdue al
" Garnett, clk D H Dougherty & Co, r 656 S Pryor
" Geo, *c*, wks E T V & G R R

SAVE YOUR MONEY { The Atlanta Trust and Banking Co. — COR. PRYOR AND ALABAMA STS. — } Receives deposits of $1.00 and upwards and pays interest on the same.

JOS. N. MOODY, FIRE INSURANCE. 20 GATE CITY BANK.

Lumber, Laths, Shingles MOULDINGS, ETC. 14½ SOUTH BROAD ST. GRESS LUMBER CO.

CALIGRAPH WRITING MACHINES. "It stands at the head." M. B. TORBETT & CO., (Successors to Torbett & McCandless,) General Agents for Georgia and Alabama 22 KIMBALL HOUSE, DECATUR STREET.

Arnold George, *c*, wks water wrks, r 79 Richmond
" Rev Geo W, *c*, pstr Loyd st M E ch, r 70 Rawson
" Given W, r Hampton N Atl
" Given W, jr, clk A C Lampkin, r 81 E North ave
" G, *c*, wks Sou Sprng Bed Co
" Harold, *c*, lab, r 116 Terry
" Henry, *c*, wks Ga Oil Mills, r 257 Windsor
" Jacob, copy hldr Atl Journal, bds 125 Spring
" James, clk C R R, bds 178 Simpson
" Jeff, *c*, janitor police depot
" John S, shoemkr, r 32 Ponder
" Joseph, *c*, wks Van Winkle Gin & Machy Co, r 52 Johnson
" J H, wrppr Chamberlin Johnson & Co, bds 15 Plum
Arnold Lawrence W, asst mngr Sou Short Hand & Bus Col, bds Leland House
Arnold Lowry P, (Arnold & Arnold) bds 340 Courtland ave
" Lum, *c*, lab, r 80 Pine
" Mac, *c*, lab, bds 16 Lowe's al
" Monroe, *c*, driver C Werber, r 28 Logan
" Morris B (Arnold & Einstein), r Cincinnati, O
" Orange, *c*, bds 58 Monroe
Arnold Reuben (Arnold & Arnold), r 340 Courtland ave

W. J. Mallard, Jr. { LOANS NEGOTIATED. Office Fifth Floor Equitable Building. Room 509.

Arnold Reuben R (Arnold & Arnold), bds 340 Courtland ave
" Samuel, *c*, lab, bds 58 Monroe
" Thomas, *c*, lab, bds rear 104 Randolph
" Thomas B, stenographer Arnold & Arnold, bds 340 Courtland ave
Arnold Walter E, mgr Ind Mut Aid Society, r 94 Smith
" Watt, *c*, lab E T V & G R R, r w s Smith near Arthur
" Wm, furniture repairer 6 Trinity ave, r 150 Nelson
" William H, clk R M S, r 451 Houston
" Wm H, *c*, wks W U T Co, bds 272 W Mitchell
" Wm T, contractor, r 137 McAfee
Arnold & Arnold, (Reuben Arnold, Reuben R Arnold and Lowry P Arnold), attorneys, rms 21 & 22 Gould Bldg
Arnold & Einstein, Enterprise Clothing Co, 29 Whitehall
Arnold & McCord (C H Arnold, H Y McCord), who grocers, 20 E Alabama
Arnte Wm, *c*, wks Columbus, Ga, r rear 477 E Fair
Arp Lee, *c*, lab, r 33 Victoria
Arrington, see also Harrington
" George P, mach, r 73 Bryant
" Robert, *c*, lab, r 38 Edgewood ave
Arrowood Jehu M, lawyer, 19 Fitten Bldg, r W Atlanta

W. E. HOYLE, 41 W. Mitchell St., Carbon Hill Coal

GOLDEN TRANSFER CO. { Moves Iron Safes, Heavy Machinery, Freight, Etc. 1, 2 and 4 horse Drays. Only Safe Moving Wagon in the City. Office W. & A. R. R. Depot. Phone 472. John J. Kelley, Manager.

Hunnicutt & Bellingrath Co., 52 and 54 Peachtree Street. { Estimates Cheerfully Furnished for Plumbing, Steam & Gas Fitting

Have you any Capital to Invest in Realty? You cannot do better than to consult **G. McD. NATHAN** REAL ESTATE AND LOANS, 18 WALL STREET. KIMBALL HOUSE.

Arrowood Silas W, physician, 19 Fitten Building, r 30 Ella
Arthur Anderson, *c*, laborer, r 206 E Cain
" Ed L, tinner Wingate & Mell, r 131 Nelson
" John, *c*, lab, r 206 E Cain
Artz William, wks Hightower Rankin Co
Arundell H C, condr Atl Con St Rwy Co
Asbury Charles, *c*, carp, bds 393 Richardson
" Charles W, trav Falvey Fruit & Fish Co, r 271 E Fair
" Darden, clk C R R, r 237 Whitehall
" Dennis, *c*, r 285 Mangum
" Greene, *c*, wks city, r 116 Chapel
" James E, *c*, (Asbury Taylor & Co) office 317 W Peters, r 165 Boulevard
" John, *c*, lab, r e s McDaniel near Arthur
" Morgan, *c*, butler R W Bourne, r same
Asbury, Taylor & Co, *c*, (James E Asbury, George D Taylor), drugs and physicians 184 W Mitchell
" Thomas, *c*, wks city, r 18 Victoria
" Warren, *c*, coachman Mrs L B Swift, r rear 267 Capitol ave
Ash Robert, *c*, blksmith I Mitchell, r 288 W Mitchell
" Thomas J, grocer 650 E Fair, r same
Ashby Alfred R, r 110 Luckie

LeSUEUR & RUNGE {**ARCHITECTS** Room 41, Old Capitol Building

Ashe Sara C, (wid Richard D), bds 423 Courtland ave
Asher Alvin C, student, bds 108 Simpson
" John A, student, bds 108 Simpson
" Mary J, (wid Wm C), r 108 Simpson
" Wm T, physician, bds 108 Simpson
Ashford James H, comp Constitution Job Office, bds 18 Garnett
Ashford Wm T, pres and treas Kennesaw Guano Co, bds 258 Peachtree
Ashley Claud L, eng Ga Elec Lght Co, bds 252 Capitol ave
" Fannie B, (wid Wm P) bds 252 Capitol ave
" Henry P, mach 27 S Forsyth, r Marietta, Ga
" Samuel L, wks Gholstin Spring Bed Co, r 348 W North ave
" Thomas D, mach, bds 252 Capitol ave
Ashton Miss Cora, dressmkr, bds 106 E Harris
" Joseph, paver, bds 46 E Mitchell
Ashton Miss Mary L, mgr, hair dressing, 55½ Whitehall, bds 109 Rawson (See page 55)
Ashworth Thomas F, lawyer, 27½ Whitehall, bds 239 Courtland ave
" Thomas R, gas fitter, r 144 Piedmont ave
Askam Henry F, physn, 208 Decatur, r 71 Piedmont ave
Askea Robert E, blacksmth, r 308 Marietta

W. S. McNEAL'S WALL PAPER DEPARTMENT CARRIES LARGE STOCK WALL PAPERS 114 & 116 Whitehall Street.

WILCOX & WHITE. AND NEEDHAM ORGANS. } **Freyer & Bradley Music Co.** { STEINWAY & SONS' KRANICH & BACH'S NEW ENGLAND PIANOS. 63 Peachtree Street.

INSTANTANEOUS HEATERS } STEPHENSON & YARBROUGH, 18 E. HUNTER STREET.

B. & B. { Jos. Schlitz MILWAUKEE BEER. FINE WINES AND LIQUORS. Wholesale and Retail.

Askew, see also Eskew
" Arthur, *c*, porter S P Richards & Son, r 197 E Cain
" Miss Bessie P, teachr Boulevard School, bds 102 Jackson
" DeAscey P, grocer 165 Houston, bds Metropolitan Hotel
" H Oscar, wks F E Block Co, r 321 Fraser
" John, flagman, r 11 Thurmond
" Lazarus, *c*, wks Dixie Club, bds 266 S Terry
" Robert, *c*, carp, r 197 E Cain
" Samuel H, bkkpr American Trust & Bnkg Co, r 102 Jackson
" Samuel H, Jr, bkkpr Merchants Bank, bds 256 Forest ave
" Solomon, *c*, bds 17 Piedmont ave
" Thos E, *c*, printer C W Motes, r 197 E Cain
" Tobias A, *c*, barber Wm R Finley, r 144 Markham
" Volney B, clk John B Daniel, r 256 Forest ave
" Warren S, clk P W Rose & Co, r 256 Forest ave
Aspinwall Franklin E, pres Dixie Baking Powder Co, r 186 Angier ave
Astin Frank H, record clk R G Dun & Co, r 75 McAfee
" Jessie D, car cleaner G P R R
" Samuel T, r 75 McAfee
Atchison J T, wks Aenchbacher Bros, r North Atl
" Wm L, wks Aenchbacher Bros, r North Atl

CORONA COAL CO. 215 Decatur St. 'Phone 1115. } WHOLESALE AND RETAIL COAL AND COKE

Try Bliem & Leyh's Pretzels for Dyspepsia, 127 W. Peters, Tel. 555

GEO. H. HOLLIDAY LUMBER CO. OFFICE AND FACTORY: 180 PETERS STREET. } Hardwood Interior Finish, Mantels and Mouldings. Telephone 508.

Atchison W L, spec agt Short Electric R R Co, r Marietta, Ga
Atherton Machine Co, Charles H Willcox sou agt 35-41 N Pryor
Atkins, see also Adkins.
Atkins Elijah, *c*, shoemaker 242 S Forsyth
" Elisha Clay (J W & E C Atkins), bds 75 West End ave W E
" Henry J, asst cash and bkkpr P O, r 300 Crew
" Joseph W, (J W & E C Atkins), r 60 W Baker
" J W & E C, (Joseph W & Elisha C) whs'le hats 26 Decatur
Atkinson, see also Adkinson
" Charles D, collr Atlanta Constitution bds 310 Jackson
" Clayton, *c*, painter J M Smith
" Cordelia D, (wid Robert), r 310 Jackson
" Dorsey, *c*, wks Paul & Gullatt Mfg Co
" Miss Emma, dressmaker, bds 180 E Georgia ave
" Miss Fannie, teacher Walker St School, bds 55 Gartrell
" George C, wks Atl Cotton Compress, bds 310 Jackson
Atkinson Henry M, pres Sou Bnkg & Trust Co and Ga Electric Light Co and Edison Electric Illuminating Co, r 37 Ponce DeLeon ave
" Miss Mary, dressmaker, bds 46 Church
" Mrs Mary H, r 180 E Georgia ave

Southern Bureau of Information and Employment 70½ PEACHTREE STREET. { Furnishes you with the most reliable office and store help, that can be obtained, free of charge.

PICTURE FRAMES Made to Order. { **H. W. YARBROUGH,** 40½ PEACHTREE, COR. WALTON ST.

Atkinson Robert E, trav r 439 Davis
" Robert E jr, r 439 Davis
" Robert H, fireman W & A R R, r 68 Jett
" Ulrich S, chief agt Ins Co of North America, bds 310 Jackson
" Wm, r 63 Humphries
" Wm, *c*, lab, r 197 Newman's al
Atkisson Con C, clk Enterprise Clothing Co, r 23 Washington
" Ellison C, wks B H Veal, r 111 Simpson
" Jeff D, (Atkisson & Burge), bds 23 Washington
" & Burge, (J D Atkisson, S W Burge), mdse brokers, 31 W Alabama
Atlanta Accident Assn The, Aaron Haas, pres, J H Winkler, sec, 37 S Pryor
Atlanta Baggage & Cab Co, John A Calvin prest, Macon C Sharp supt, office Union Depot (See front cover)
Atlanta Banking Co, C C McGehee prest, W H Nutting cashr, 10 E Wall
Atlanta Baptist Seminary, Rev George Sale prest, end of W Fair (See ad page 35)
" Beef Co, M O Baker mgr, 5 N Forsyth
" Bridge & Axle Works, 623 Marietta

OVERTON & DUNN { **COAL, COKE WOOD** and Anthracite. YARD, Spring, Cor. W. & A. R. R. Telephone 1434. OFFICE, 45 Marietta Street. Telephone 669.

Atlanta Brewing & Ice Co, Chas Beermann prest, A Steiner sec & treas, brewery and ice 273 Courtland cor Harris (See page 15)
" Car Co, (T G Healey, W T Healey, J A Scott), cor Highland ave and R & D R R
Atlanta Carpet Cleaning Co, J F Beck mgr, office Troy Steam Laundry, 37 N Forsyth
Atlanta Carriage Hardware Co, Marshall T Eckford prest and mgr, carriage and wagon hardware, 36-38 E Wall
Atlanta Chamber of Commerce, Hon Rufus B Bullock prest, Paul Romare treas, H G Saunders sec, Chamber Commerce Building, cor Pryor and Hunter, tel 796
" Chess & Checker Club, John Carey pres, 7½ Whitehall
Atlanta City Directory, H G Saunders mngr, Chamber of Commerce bldg
Atlanta City St Ry Co, Aaron Haas pres, W I Zachry vice-pres, J B Zachry sec and treas, 22 Inman bldg
Atlanta Coal Co, (McAfee & Son) coal and wood, 37 Decatur
" Coffin Factry, L H Hall & Co, props, 194 Elliott
Atlanta Compact Fire Underwriters, A H Haynes mngr, rm 30 Fitten bldg
" Compress & Warehousing Co, G W Parrott pres, J D Turner supt and treas, 71 W Peters

WIRE ELEVATOR ENCLOSURES { Bank & Office Railing Window Guards, etc
ATLANTA WIRE AND IRON WORKS CO.

Jack's Bread is the Best

FULTON LUMBER CO. Office, Factory and Warehouse, Cor Mitchell & Mangum
Pulpits, Pew Ends, Newel Posts, Turned Balusters and Columns
NEW DESIGNS IN SCROLL AND TURNED WORK.

Atlanta Consolidated Street Railway COMPANY.

JOEL HURT, President
H. J. BETTIS, Ass't. Sec'y. & Treas.
A. G. GLASIER, Sec'y. & Treas.
M. R. McADOO, Superintendent.

Take the Consolidated Cars at the corner of Broad and Marietta Sts., to reach all points of interest in and about the city.

Marietta and Decatur Sts. to Oakland Cemetery and Exposition Mills. Cars every 15 minutes.

Jackson, Walker and Peters to Ponce DeLeon Springs and West End. Cars every 30 minutes.

Houston St., Highland Ave. and Boulevard to Edgewood, Ponce De Leon Springs, Copenhill Hill and Fulton Co. Plant. Cars every 15 minutes.

Whitehall St and Edgewood Ave. to West End, Inman Park and Edgewood. Cars every 15 minutes.

Capitol Ave. and W. Peachtree St. to State Capitol and North Atlanta. Cars every 15 minutes.

Peachtree Street to Piedmont Park. Cars every 5 minutes.

Jones Ave. and Marietta St. to Georgia Electric Light Co.'s Plant. Cars every 30 minutes.

Tatnall and West Hunter Streets to Battle Hill, Westview Cemetery and Atlanta University. Cars every 30 minutes.

Pryor Street to Clark's University and Grant's Park. Cars every 20 minutes.

Hunter and Fair Sts. to Grant's Park Soldier's Home and Decatur, Ga. Cars every 20 minutes to Grant's Park, every 1:20 to Soldier's Home and every hour to Decatur.

Hunter and Fair Street Line Only Direct Line to the Park.

R. J. W. HAMILL.
Pres. & General Manager.

P. H. McCORMICK.
Sec'y & Treas.

Atlanta Dairy Co.,

Pure Milk, Cream and Butter.

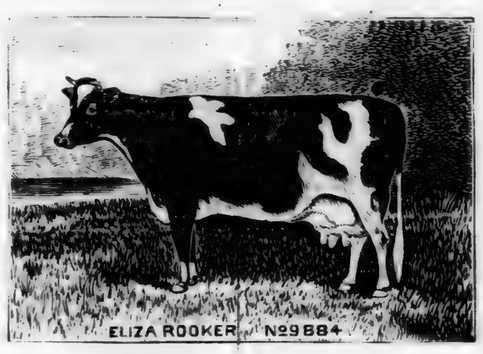

Stock Farm,

OAKHURST,

M. & N. G. R. R.

DAIRY, *CORNER MARIETTA AND SPRING.*

Phone 1422.

FIRE INSURANCE
Strong, Reliable and Liberal Cos.

We solicit your patronage. Satisfaction guaranteed.
T. B. TORBETT & CO.
[Successors to Torbett & McCandless,]
22 KIMBALL HOUSE, DECATUR ST. TELEPHONE 72.

Atlanta Consolidated Bottling Co, Lee Hagan mngr, 226–228–230 Decatur

Atlanta Consolidated St Ry Co, Joel Hurt pres, Eugene Griffin vice-pres, A A Glazier sec and treas, M R McAdoo supt, rm 639 Equitable bldg

Atlanta Constitution, Constitution Pub Co props, E P Howell pres, W A Hemphill bus mngr, Clark Howell mnging editor, 26–28 Alabama cor Forsyth

Atlanta Cotton Mills, R S Smith pres, Samuel Stocking treas, E S Clarke sec, H E Fisher agt, 54 Magnolia cor Marietta

Atlanta Cutting School, C E Moore mngr, Isaac Champenois sec, tailoring and cutting, 28½ Whitehall

Atlanta Dairy Co The, R J W Hamill, P H McCormick, Edmond Scott, C Lyon Rogers, jr, Geo W Evans, 121 Marietta (See page opposite)

Atlanta Dental Room, Dr M Z Crist, 64½ Whitehall

" Elevator Works, Hoke Smith pres, E T Payne treas, A T S Roebling sec, Means nr Bellwood ave

Atlanta Employment Agency, John W Jones, *c*, Mgr, 105½ Peachtree

Union Central Life Ins. Co. { T. H. P. BLOODWORTH, Gen. Agt. Makes Loans on Real Estate in Ga., and is virtually a Home Company.

Atlanta Engraving Co, H H Rockwell Mgr, photo, line and half-tone engraving, 8 S Broad

Atlanta Evening Herald, Josiah Carter editor, J C McMichael bus mgr, 57 S Broad

Atlanta Evening Journal The, Journal Pub Co props, 10 S Broad

" Excelsior Works, Chas Cohen prop, Ridge ave at Pulliam

Atlanta Exchange and Banking Co, James D Collins pres, Charles E Thompson cashr, 48 Marietta

" Fruit & Produce Co, A L Greene gen mgr, 35 S Broad

Atlanta Gas Light Co, W G Abel Mgr. gas and gas stoves 8 W Alabama

" Glass Co, 81 McDaniel Rd

Atlanta Guano Co The, John M Green pres, Paul Romare sec, rooms 22-24 Gate City Bank Bldg (See page 14)

Atlanta Guarantee Savings Bank, F W Miller pres, J V Heidt cashr, 506 Equitable Bldg

Atlanta Herald Newspaper Co The, Josiah Carter pres, J C McMichael sec and mngr, office 57 S Broad

Atlanta Home Insurance Co, R J Lowry prest, Joel Hurt sec, Jno T Hall Jr. asst sec, A L Waldo local agt, 15 S Broad, tel 674

" House, R A Ray prop, 97 Decatur

FIRE INSURANCE { **W. P. PATTILLO, Agent,** Gate City Northwest Bldg, Room No. 8. { Represents Southern Mutual, Ga.; Georgia Home, Ga.; Home, N. Y.; Phœnix, Conn.; Hamburg-Bremen, Germany.

ANDERSON HOWARD { **REAL ESTATE AGENT** Room 39 & 40 Fitten Bd'g. Take Elevator. COR. BROAD & MARIETTA STREETS

SHIRTS, COLLARS AND CUFFS BEAUTIFULLY DONE.
EXCELSIOR STEAM LAUNDRY,
58 Decatur Street.

Mitchell & Parker
LUMBER DEALERS. 383 MARIETTA STREET.

Atlanta Humane Society, J S Panchen secy, 56 Gate City Bnk bldg
" Ice Co, Sol Benjamin mngr, end of Whitehall W E
" Investment& Banking Co, Wm C Hale pres, P H Adams sec, 8½ Marietta
Atlanta Iron & Steel Castings Co, E. Van Winkle pres, C A Voorheis v-pres, A R Bryan secy and treas, 51 Old Capital bldg, works Belt Road
Atlanta Journal The, (See Atlanta Evening Journal)
" Label Press R B Harrison bus mngr, 59½ S Broad
Atlanta Land & Loan Co, James Austin Burns pres, E P Burns sec, 827 Equitable bldg
Atlanta Law School, Kiser bldg, Hamilton Douglas Dean, Equitable bldg (See page 21)
Atlanta Lumber Co, D C Bacon pres, M F Amorous genl mgr, planing mills, lumber, sash, doors, blinds, mantels, cypress water tanks, laths and shingles, 148 Humphries cor Glenn, tel 897
Atlanta Machine Works, L H Beck pres, Fred Frank sec & treas, M Benjamin gen mgr, Ga R R cor King
Atlanta Mantel Co, J D Hegan pres, J D Waddey v-pres and mngr, E C Hegan treas, wood mantels and fire place fixtures 20 Decatur

STOCKTON & KUHRT { GALVANIZED IRON WORKERS AND TIN ROOFERS. STEAM FITTERS AND PLUMBERS' + SUPPLIES
9 South Broad Street. Telephone 1475.

Atlanta Mfg Co The, Charles A Breen pres, T H J Miller sec & treas, cabinet mkrs and mnfrs bank, office and bar fixtures, interior finishers, stairs, mantels and desks, 40-46 Courtland ave, (See page 56)
Atlanta Medical College, Dr H V M Miller dean, Dr W S Kendrick proctor, 60 Jenkins n w cor Butler (See p 17)
Atlanta Medical & Surgical Journal, (monthly) L B Grandy, M D, M B Hutchins, M D, mgrs and proprs, 330 Equitable Bldg
Atlanta Military Band, S H McAfee, director, 17½ Marietta
Atlanta National Bank, James Swann, pres, Paul Romare, v-pres, Charles E Currier, cashier, 15 E Alabama. (See p 355)
Atlanta National Building & Loan Association, E C Atkins, pres, 527 Equitable Bldg
Atlanta Newspaper Union, H D Wakefield, mgr, 114-118 Loyd. (See p 54)
Atlanta Nurseries, Wm D Beatie, propr, rm 508 Equitable Bldg
Atlanta Paint & Seed Co, W F Gresham, mgr, paints, seeds and glass, 40 S Broad
Atlanta Painting Co, H C Palmer, supt, contracting painters, 25 S Broad

ACCIDENT INSURANCE Elevator Insurance, Insurance against Lawsuits, Fidelity Bonds issued. The EMPLOYERS' LIABILITY, of London, England. Assets over One Million Dollars.
CLARENCE ANGIER, Gen. Agt., 28 1-2 Whitehall St.

Atlanta Stamp & Stencil Works, 31 S. Broad St. Telephone 516.
CHECKS, ETC.
ALPHABETS, INKS, BRUSHES,

PATTERN HATS { The Latest Importation. } MISS MARY RYAN, No. 45 Whitehall Street.

SOUTHERN MUTUAL BUILDING & LOAN ASS'N. OFFICE COR. PRYOR & DECATUR STS. { Why pay rent! when we will furnish Money to build a home on monthly payments but little greater?

Atlanta Paper Co The, Morris Adler, pres, Isaac Liebman v-pres, M L Adler, sec, 75, 77, 79, 81 S Pryor
Atlanta Parcel Express Co, Benjamin F McCoy, mgr, 6 E Wall, Kimball House
" Perfumery Co, J L Pinson, pres, J H Porter, treas, E L Bergstrom, supt & sec, 68 S Pryor
Atlanta Photograph Co, W F Motes, mgr, C C Krutch, operator, 40½ Whitehall
" Piano Factory, 17 Badger
Atlanta Police Station, 171 to 179 Decatur
" Provision Commission Co, E S Morris, pres, N W Murphy, secy, 62 E Alabama
Atlanta Real Estate Exchange and Southern Mining Bureau, Robert Miller, prest, 18 N Pryor, Kimball House
" Real Estate, Loan and Investment Co, 41 S Broad
Atlanta Rubber Stamp and Stencil Works, John S Cook, propr, 31 S Broad (See side lines)
Atlanta Saw Works, J P McVey, agt, 275 Marietta, (tel 317)
Atlanta Security Co, E C Spalding, prest, A Richardson, secy & treas, farm mortgage loans, 34 E Alabama
" Shirt Mfg Co, B Macks, propr, 10 Ivy

Southern Paint & Glass Co. { TOOTH, HAIR, CLOTH, SHOE AND OTHER BRUSHES AND ARTISTS MATERIALS. No. 40 Peachtree St. Tel. 1076

Atlanta Show Case Works, F E Block, prest, O F Simpson, vice prest, F C Block, sec & treas, George J Mylius, mngr, 42-46 Courtland ave
Atlanta Steam Laundry, J F Beck, mngr, 130 Peachtree
Atlanta Stock Exchange, D U Crockett, mngr, 16 E Alabama
" Stock Yards, Grant, cor Biggers
" Stone and Granite Co, D P Brisben, prest, G G Ramsey, vice prest, G H Lamport, sec & treas Gullatt & G R R
" Straw Hat Co, 169½ Marietta, H H Bussey pres, C H Buchannan mgr
" Suburban Land Co, Aaron Haas pres, W H Patterson treas, H H Brown sec, office 37 S Pryor
Atlanta Telephone Exchange, W T Gentry mgr, J D Easterlin supt, 29½ Marietta
Atlanta Tile Company, (T H Ijams & V W Cleveland), 41 N Broad
Atlanta Times, *c*, Samuel Cunningham ed, 35½ Ivy
" Tool Supply Co, G E Hoppie pres, Wm Goldsmith sec & treas, 2½ S Broad
Atlanta Traction Co, James W English Jr pres, Thomas B Paine v-pres, Hines, Shubrick & Felder attys, office new Inman bldg 24 S Broad (See page 3)

R. F. HARTFORD { Sanitary, Hydraulic, Mechanical and Electrical Engineer, 843 Equitable.

SOUTHERN FURNITURE CO. CHAMBER SUITS

L. MEYER & CO. { "ONLY THE BEST OF EVERYTHING." Cigars, Tobaccos and Fine Whiskies. } No. 1 Whitehall Street. Telephone 325.

Moncrief, Dowman & Co Architectural Sheet Metal Workers. TIN AND SLATE ROOFERS. Estimates Cheerfully Given. 39½ S. Broad St

Atlanta Towel Supply Co, J F Beck mgr, office Troy Steam Laundry, 37 N Forsyth
Atlanta Trust & Banking Co, W A Hemphill pres, Hugh T Inman v-pres, Alonzo Richardson cash, 34 E Alabama (See side lines)
" Turn Verein, Concordia hall
Atlanta University, Rev Horace Bumstead pres, Rev John H Hincks dean, end of W Mitchell (See page 29)
" Vinegar Works, Wm Brenner 366 Marietta
Atlanta Waterworks, George Hillyer pres, G W Terry Jr sec, W G Richards supt, Chamber Commerce bldg
Atlanta Wire & Iron Works Co, P W Ryan pres, P J Ryan sec, T J Ryan treas, 64 N Broad (See bottom lines)
Atlanta Woodenware Co, (George A Gershon, Ralph Rosenbaum), 98-100 S Forsyth
Atlanta & Florida R R, T W Garrett supt, W E Algee auditor, H M Cottingham genl frt and pass agt, 34½ W Alabama (See p115)
Atlanta & Salt Springs Railroad, Harry Camp pres, B F Curtis supt, Thomas Camp sec, 112 S Forsyth
Atlantic Electropoise Co, W Hervey Witherspoon pres, rms 45-46 Gould bldg (See top end)

THE MUTUAL LIFE INSURANCE COMPANY OF NEW YORK. Cunningham & Shedden Gen'l Agts., 10 DECATUR ST.

Atlanta & West Point R R and Western Ry of Alabama, C H Phinizy pres, H M Abbett sec and treas, E L Tyler genl mngr, T J Hunter auditor, R E Lutz traffic mngr, W H Harrison eng, John A Gee genl pass agt, 725 Equitable bldg B F Wyly Jr genl agt, G W Allen city pass agt, 12 N Pryor, Kimball House, (See page 114)
Attica Military & Chautauqua Co, J A Scott treas, office 28 Pchtree
Atwater Arthur, *c*, lab, bds 141 Butler
" Elijah, *c*, lab, r 186 Old Wheat
" Elijah Jr, *c*, lab, bds 186 Old Wheat
" Harper, *c*, bellman Kimball House
Atwater Henry L, pres So Mutual Blding & Loan Association, r 375 Capitol ave
" Isaac, *c*, bricklayer, r 160 Clarke
" Isaac, mfg chemist 144 Wheat
" Samuel, *c*, porter Kimball House, r 137 Martin
" Walter, *c*, lab, bds 186 Old Wheat
" Zachariah T, *c*, flour sacker, r 158 Hilliard
Atwood Alfred L, bkkpr Atlanta Evening Herald, bds 110 Ivy
Audouin A D, fireman C R R, bds 143 Cooper
Auerbach Joseph (Auerbach & Oldknow) r 129 Pulliam

TELEPHONE 413 FOR LUMBER OF ALL KINDS. GRESS LUMBER CO., 14½ SOUTH BROAD STREET.

SAVE YOUR MONEY The Atlanta Trust and Banking Co. COR. PRYOR AND ALABAMA STS. Receives deposits of $1.00 and upwards and pays interest on the same.

JOS. N. MOODY, FIRE INSURANCE. 20 CATE CITY BANK.

FIRE INSURANCE Strong, Reliable and Liberal Cos. We solicit your patronage. Satisfaction guaranteed. M. B. TORBETT & CO. [Successors to Torbett & McCandless,] 22 KIMBALL HOUSE, DECATUR ST. TELEPHONE 72.

Auerbach & Oldknow (Joseph Auerbach, Joseph W Oldknow) trimmed hats, 124½ Whitehall
Aughtman James A, coupler W & A R R, r 3 Bush
" Jesse, elevator man Equitable bldg
Augustus James, brickmason, bds 19 Hills ave
Austell Dunk, *c*, wks E T V & G R R
" Florence, *c*, driver Stocks Coal Co
" Francina C, (wid Alfred), bds 92 Marietta
" Mrs Idoline L, r 27 Balimore Place
" John, *c*, wks E T V & G R R, r 195 Mangum
" Nixon, *c*, wks P P Car Co, r 321 Chapel
" Wm, bds 92 Marietta
Austin Bloomer H, r Edgewood near Moreland Park
" Charles F, sol agt K C M & B R R, bds 164 Courtland ave
" Charles H, r The Brunswick
" Clifford D, bkkr W S Bell, bds 74 W Harris
" Davy, *c*, lab, bds 13 Hulsey
" Edward R, sten N J & T A Hammond, r Edgewood, near Moreland Park
" Green, r Richardson, near Ira
" Harrison D, bds 250 Forest ave
" Henry, asst foreman H T Lewis

W. J. Mallard, Jr. REAL ESTATE Room 509. Office, Fifth Floor Equitable Build'g.

Austin Henry, *c*, lab, r 69 Emmett
" Henry, *c*, sexton Central Baptist Church, r 60 Hollins
" James A, carp, bds 76 Martin
" James L, blacksmith Fulton Co Chain Gang, bds w s Macon, 4 n Stuart
Austin James W, lawyer, 69½ E Alabama, bds Durand's Rest
" John, *c*, coupler E T V & G R R
" Joseph P, r 78 Tennells
" Kile, *c*, lab Met St R R
" Louis B, (Westmoreland & Austin), r 174 W Harris
" Miss Martha, wks Fulton B & C Mills, bds 662 Decatur
" Mary R, (wid Thomas H), seamstress, r 662 Decatur
" Pinkie, *c*, laundress, r 24 Grady
" Thomas H, lmbr dealer, r 66 Cain
" William, *c*, wtr Kimball House
" William, *c*, coachmn, r 162 Irwin
" Wm E, vice-pres Sou Agrl Works, r 250 Forest ave
" Wm L M, clk R M S, bds 21 W Baker
" Wm W, condr C R R, bds 165 Chapel
" Willis, *c*, gardener R C Clarke, r same
" W H, condr Atl Con St Rwy Co
Autrey, see also Awtrey

Hunnicutt & Bellingrath Co., 62 and 64 Peachtree Street. SANITARY PLUMBERS Steam and Gas Fitters.

W. E. HOYLE, 41 W. Mitchell St., Carbon Hill Coal

GOLDEN TRANSFER CO. Moves Iron Safes, Heavy Machinery, Freight, Etc. 1, 2 and 4 horse Drays. Only Safe Moving Wagon in the City. Office W. & A. R. R. Depot. Phone 472. John J. Kelley, Manager.

G. McD. NATHAN REAL ESTATE AND LOANS, 18 Wall Street, Kimball House.

Autrey E N, wks Expo Cotton Mills, r 71 old Expo grounds
" R A, wks Sou Agrl Works, r 353 Luckie
" Thomas J, wks Sou Agrl Works, r 353 Luckie
Avant George W, furniture, 136 Marietta, bds 72 Marietta
Avary Arch, physician, 97½ Peachtree, r 107 N Pryor
" James C, physician 97½ Peachtree, r 109 N Pryor
" John, wks Brady & Miller F & S Stable, bds 149 Marietta
" Leonidas, fireman A & F R R, bds 742 S Pryor
Avary Moody B, (M B Avary & Co), r 94 N Forsyth
Avary M B & Co, (Moody B Avary) drngs, 97 Peachtree
Avary Robert Lee, lawyer, 9½ Peachtree, r 107 N Pryor
" Susan F, (wid James A), bds 107 N Pryor
Avary Thomas C, physician 97½ Peachtree, r 107 N Pryor
Averill A P, (wid Henry P), bds J P Averill
" James P, real estate 41 N Broad, r St Charles ave
Averett J J, trav Robinson, Boylston & McKeldin Co, r Clarkston Ga
" J Monroe, bkkpr E D Crane, bds 137 W Baker
Avery Col Isaac W, journalist, r e s Juniper, nr limits
" John E, asst night clk So Exp Co, r 149 Marietta
" Lewis, *c*, lab, r Ira near Roy
" Mollie, *c*, laundress, r 105 Terry
" Thomas J, (Malsby & Avery), r 247 Capitol ave

LeSUEUR & RUNGE ARCHITECTS Room 41, Old Capitol Building

Avery Wm P, bartender S S Selig, r 171 W Mitchell
Avon C B, wks Atl Cotton Mills
Awde D D, gate keeper Union Depot, bds 32 Ponder
Awtrey, see also Autry
" Ed L, collr Douglas, Thomas & Davison, bds 169 Hunnicutt
" Francis M, wks R & D R R shops, r 57 Randolph
" John L, meat 91 Venable, r 169 Hunnicutt
" Joseph W, collector R C Black, bds 169 Hunnicutt
" Martin, wks A C St Ry Co, bds 58 Jones ave
" Millard F, butcher 217 Marietta, r 48 Jones ave
" Wm, wks Fulton B & C Mills, bds 98 S Boulevard
Aycock J P, motorman Atl Con St Ry Co
" S B, agt Wheeler & Wilson S M Co, bds 63 W Mitchell
Ayers Albert P, eng E T V & G R R, r 58 E Georgia ave
" Miss Fannie, dressmkr M Adler, bds 195 Whitehall
" James A, sec boss R & D R R, r 602 Decatur
" James C, wks R & D R R, bds 602 Decatur
" Louis, wks De Loach Mill Mfg Co, r 21 Cornelia
" Louisa, *c*, r 7 Eliza al
" Newton J, wks R & D R R, r 29 Sampson
" Samuel A, watchman R & D R R crossing, res 21 Cornelia
" Theodore, *c*, cook Washington Seminary, res 46 Walton

W. S. McNEAL SELLS PAINTS, OILS & GLASS 114 & 116 Whitehall Street.

Freyer & Bradley Music Co., 63 Peachtree, Pianos and Organs.

INSTANTANEOUS HEATERS STEPHENSON & YARBROUGH, 18 E. HUNTER STREET.

FINE LIQUORS for FAMILY TRADE + BLUTHENTHAL & BICKART. B. & B. 44, 46 and 48 Marietta St. Tel. 378.

Ayers William S, wks Trowbridge Furniture Co, bds 602 Decatur

BABB COMMISSION CO, B A Bass mngr 115 Peters
" James P, r 126 Walker
Babbitt Wm F, mngr Union News Co, bds Kimball House
Baber Miss Addie, clk J M High & Co, bds 87 Richardson
" Addie J (wid James) r 87 Richardson
" A K, bkkpr, bds 87 Richardson
" Henry, *c*, lab C R R, res 86 Humphries
" Rev Robert, res 175 Haynes
Baccie Frank, printer, r 46 E Hunter
Bach Henrietta D, (wid David), r 187 S Forsyth
Bachman Joseph, trav Liebmrn & Kaufman, r 104 Stonewall
" Martin L, printer, Daily Citizen, bds 17 Woodward ave
Backus Bloss, r 142 Chestnut
" James M, brickmason, r 399 McDaniel
" Joseph, *c*, brickmason, bds 151 Rockwell
" Mans B, bricklayer, r 71 Hulsey
" Sarah A J, (wid John T), r 16 Wells
" Thos, *c*, brickmason, r 151 Rockwell
Bacon Charles D, clk Hunnicutt & Bellingrath Co, bds 70 Cone

CORONA COAL CO. 215 Decatur St. 'Phone 1115. WHOLESALE AND RETAIL COAL AND COKE

Bacon DeWitt C, real estate, timber and lumber, pres Atl Lumber Co, rm 346 Equitable Bldg, bds Kimball House
" Henry H, clk J C Daniel, bds 274 Hilliard
" Sumner W, (Beck & Bacon) r 182 Crew
Bacterio Medical Dispensary, Dr W C Smith pres, Walter Sayler sec and treas, 6½ N Broad (See page 7)
Badders Harry S, (Gibbs & Badders) r Glenn nr Wells
" H H, (Badders & Webb) r 72 Marietta
" & Webb, (H H Badders, A K Webb) contrctrs, 72 Marietta
Badger Alice, *c*, laundress, r 227 Edgewood ave
" Amanda, *c*, laundress, r 28 Capitol ave
" Charles, *c*, porter The Hollis, r Waverly place
" Elijah, *c*, lab, r 169 E Baker
" Robert H, *c*, dentist, r 18 Clifford
Badler A B, *c*, lab Van Winkle G & M Co
Baer Herman, butcher, bds 234 Chapel
" Max J, clk A Abraham, r 234 Chapel
" Walter H, butcher, bds 234 Chapel
Baertschy Charles, modeler Sou Terra Cotta Wks, r 3 Bluff
Bagby Wm, (Maier & Bagby), bds Grant House
Baggarly Olin R, wks Atl Newspr Union, r 237 Greens Ferry ave
Baggett Wm A, (Morris, Baggett & Co), r 30 Beecher W E

Southern Bureau of Information and Employment 70½ PEACHTREE STREET. If you have a business to sell or want to find something that you can make money out of, call or write us.

Vienna Steam Pretzel, Bread and Cake Bakery, BLIEM & LEYH, 127 W. Peters. Telephone 555.

GEO. H. HOLLIDAY LUMBER CO. OFFICE AND FACTORY: 160 PETERS STREET. Stair Builders and Office Fixtures a Specialty. Telephone 508.

PICTURE FRAMES Made to Order. { H. W. YARBROUGH, 40½ PEACHTREE, COR. WALTON ST.

Bagwell Alfred A, physician, r 48 Bell
" Joseph M C, trav G E Johnson, r 450 Wheat
" Mathew B, canv New Home S M Co, bds 252 E Linden ave
" Oliver, *c*, laborer, r 35 N Humphries
" Robert, wks J F Cooledge & Bro, bds 35 Nelson
" W A, fireman R & D R R
Bailey Albert H, clk Ryan Co, bds 140 Davis
" Albert P, clk Thos Kirke Hdwe Co, r 140 Davis
" Alexander, *c*, lab, r 18 Parks
" Arthur H, wks Sou Mut Bldg & Loan Assn, bds 71 Luckie
" Benjamin E, wks W & A R R, r 170 Mills
" Berry B, *c*, r 204 W Mitchell
" Bessie T, (wid J N), sten H E W Palmer, bds 132 Spring
" Byron C, r 238 W Peachtree
" B, wks Sou Spring Bed Co
" Charity, cook, r 156 Reed
" Charles, plumber, Wingate & Mell
" Collier B, *c*, wks C S L'Engle, r 438 Glenn
" Dawson, *c*, well digger, r 82 E Baker
" Edward L, barber D Cramer, r 164 S Forsyth
" Ferdinand, *c*, lab, r 183 Maple
" Fred A, clk A & P T Co, r 56 N Forsyth

BON AIR COAL { OVERTON & DUNN | Tel. 669. Yard, Spring St., Cor. W. & A. R. R. Yard Tel. 1434

Bailey George, *c*, lab J R Maxwell, r 25 Bellwood ave
" George W, lab, bds 100 Maple
" Georgia, *c*, cook, res 95 Harris
" Gordon J, eng, res 97 Glenn
" Henry, *c*, drayman Tidwell & Pope, res 29 Greens ferry ave
" Henry B, *c*, wks S Fort, res 31 Reed
" Henry, lab, bds 205 E Harris
" Homer, *c*, porter E T V & G R R, bds 38 Rhodes
" James, *c*, brakeman E T V & G R R, bds 275 Peters
" James, *c*, wks J M Ryan
" James, *c*, porter C R R, res 57 Lowe
" James E, *c*, lab, bds 183 Maple
" James H, mach, res 16 West End ave W E
" Jerry, *c*, wks Winship Mach Co, r 63 Rock
" Jesse B, cabinet mkr J M Stevens, bds 25 Haynes
" John A, foreman Winship Mach Co, r 44 Mills
" John S, tinner Wingate & Mell, r 67 Stonewall
" Joseph, carp, bds 298½ Marietta
" Joseph O, clk J M Alexander & Co, bds 54 N Forsyth
Bailey Julian T, (Rose & Bailey) r 443 Courtland ave
" J G, trav V E Orr, bds Metropolitan Hotel
" Lizzie, *c*, r 9 Johnson

ATLANTA WIRE AND IRON WORKS CO.
Bank and Office Railing, Window Guards and Elevator Enclosures.

Jack's Bread is the Best

FULTON LUMBER CO. { Sash, Doors and Blinds, Mantles, Mouldings, Builders' Hardware, Glass, Putty, Etc. Office, Factory and Warehouse, Cor Mitchell & Mangum.

CALIGRAPH WRITING MACHINES. "It stands at the head." M. B. TORBETT & CO., (Successors to Torbett & McCandless,) General Agents for Georgia and Alabama 22 KIMBALL HOUSE, DECATUR STREET.

Bailey Lucinda, *c*, laundress, r 14 Dewald's al
" Mortimer G, clk Lowry Banking Co, bds 71 Luckie
" Oscar M, wks A C Ladd Lime Co, bds 116 Wheat
" Robert *c*, gas maker Atl Gas Light Co
" Robert, *c*, butler A McD Wilson, bds 351 Fort
" Sam, *c*, lab, r 75 Eliza al
" Sarah, *c*, laundress, r 351 Fort
" Sol, *c*, wks Atl Elevator wks
" S E, clk J M High & Co, rms 42 Walton
" Thomas, *c*, butler M A Reed, bds 351 Fort
" Thomas, *c*, lab Water wks
" T C, clk Douglas, Thomas & Davison, bds 25 E Cain
" William, *c*, carp, r 58 Delbridge
" Wm, *c*, whitewasher, r 406 Mangum
" Wm B, *c*, carp, r 40 Parsons
" Willis, *c*, drayman, r 255 Edgewood ave
" Zedekiah, cotton buyer John W Sanders, r 5 Lucy
Bain, see also Bayne.
Bain Donald, upholsterer, r 367 E Hunter
Bain Donald M, pres Bain & Kirkpatrick Co, r 815 Peachtree
" Mrs Mary, bds 102 S Boulevard
" Wm, wks G C & N R R, r 102 S Boulevard

Union Central Life Ins. Co. { T. H. P. BLOODWORTH, Gen. Agt. Has the Lowest Death Rate. See Page 39.

Bain & Kirkpatrick Co, Don M Bain pres, J C Kirkpatrick sec and treas, hardware, guns and bicycles, 9 N Pryor
Baird, see also Beard
" Harriett, *c*, washwomn, r 200 W Mitchell
" James B, physn, 105 Capitol Sqr, r same
" James W, bds 472 Courtland ave
" James P, r 61 Jones ave
" J E, clk Wood Beaumont S & F Co, bds 45 Trinity ave
" J M, eng W & A R R
Baisden Albert V, clk D H Dougherty & Co, bds 24 Walnut
" Frank M, wrapping clk **M Rich & Bro,** bds 24 Walnut
" Herbert S, clk Smith & Simpson, bds 24 Walnut
" Joseph A S, grocer 45 S Broad, r 24 Walnut
Bak Henry, physn, r 138 Pulliam
Baker Amos, barkpr G W Hall, bds 9 Jennings al
" Augustus, *c*, drayman, r 107 Gartrell
" Barbara, (wid Charles D), r 519 Whitehall
" Benjamin, *c*, carp, r 15 Taliaferro
" Benjamin H, wks General Electric Co, bds 114 Luckie
" Bessie, *c*, r rear 524 Piedmont
" Cornelia, *c*, laundress, r 192 W Mitchell
" Mrs C M E, wks Selig Mfg Co

W. P. PATTILLO, Agent, { DIVIDENDS FOR PAST EIGHT YEARS TO POLICY HOLDERS HAVE AVERAGED 66 PER CENT. Gate City National Bank Building.
SOUTHERN MUTUAL INSURANCE CO., ATHENS, GA. ASSETS OVER $1,000,000. BUSINESS CONFINED TO GEORGIA.

ANDERSON HOWARD { REAL ESTATE AGENT Room 39 & 40 Fitten Bd'g. Take Elevator. COR. BROAD & MARIETTA STREETS

EXCELSIOR STEAM LAUNDRY. —53— Decatur Street. GOODS CALLED FOR AND DELIVERED.

MITCHELL & PARKER {Lumber, Laths, Shingles, Etc. 383 MARIETTA ST.

Baker Dennis, *c*, shoe maker, r 129 Peters
" Dennis J, collector, r 484 W Hunter
" Edward, wks Dixie Lumber Co, r 166 Gilmer
" Edward, *c*, wks E T V & G R R, r Ira near Arthur
" Ennis, *c*, shoemaker 129 Peters, r same
" Frank, *c*, drayman, r Arthur nr Ira
" Frank B, salesman Marsh Smith & Marsh, r 31 Irwin W E
" F E, carp, bds 138 S Forsyth
" Georgia, *c*, dressmaker, r 13 Piedmont ave
" Green, *c*, wks E T V & G R R, r 3 Gemunden
" Harry E, clk Benjamin & Cronheim, r 16 Church
" Henry J, tel opr G P R R, bds 519 Whitehall
" Howard, *c*, wks Mrs J Levinger, r 11 Latham Row
" James, carp, bds 340 Luckie
" Jeanie, (wid John), r 79 Magnolia
" Jennie, *c*, laundress, r 95 Humphries
" Jesse, *c*, lab, res 61 Inman ave
" John, *c*, res 168 Gilmer
" John, *c*, lab, res 185 Bell
" John B, eng A & F R R, res 684 S Pryor
" John H, wks Boyd & Baxter Frn Co, r Curran nr Expositn
" John J, city salesman Shropshire & Dodd, res 226 State

STOCKTON & KUHRT {PLUMBING, STEAM AND GAS FITTING. TIN ROOFING. GALVANIZED IRON WORK AND HOT AIR FURNACE WORK DONE.
9 South Broad Street. Telephone 1475.

Baker John M, mach Geo W Scott Mfg Co, res 331 E Fair
" John W, real estate, res 9 Jennings al
" Joseph C, *c*, shoemaker, 134 Peachtree
" J C T, foreman Dixie Lumber & Mnfg Co, res Edgewood
" Lou, res Curran nr Exposition
" Luther, *c*, lab, bds 185 Bell
" Minnie E, (wid Frank) res 107 Walker
" Mary, *c*, r 113 Magnolia
" Milledge O, mgr Atl Beef Co, bds Talmadge House
" Milton, *c*, lab, bds 15 Taliaferro
" Oscar A, clk Douglas, Thomas & Davison, r 65 Fraser
" Robert H, bkkpr Trowbridge Furniture Co, r 453 Wheat
" Romulus, *c*, painter, r 60 Hilliard
" Mrs Sallie E, boarding 192½ Decatur
" Wm, *c*, wks E T V & G R R Co, r Ira near Arthur
" Wm, *c*, lab, r 185 Bell
Baker Wm A, prop Hollywood Cemetery, office 73 Old Capitol
" Wm A, bkkpr Fulton Lumber Co, bds 519 Whitehall
" Wm E, hat renovator 2½ Marietta, r 368 Houston
" Wm F, trav Lamar & Rankin Drug Co, bds Shannon House
" Woodson, *c*, drayman, r 199 E Ellis
Balagur Israel, tailor, 8½ E Alabama, r 195 Thompson

LIFE INSURANCE The best policy contract, Large annual dividends. The MUTUAL BENEFIT LIFE INSURANCE CO., of Newark, N. J. Assets over Fifty Million Dollars. CLARENCE ANGIER, State Agent, 22 1-2 Whitehall St.

ATLANTA STAMP & STENCIL WORKS, 31 S. BROAD STREET. Telephone 519.

HUMAN HAIR GOODS { The Latest Styles. } MISS MARY RYAN. 45 Whitehall St.

SOUTHERN SPRING BED CO. MANUFACTURERS 470 MARIETTA

INVESTMENTS {SOUTHERN MUTUAL B & L Ass'n offers fair stock in small monthly payments upon which splendid returns are secured. See Wm. C. HALE, Sec., cor Pryor and Decatur Sts.

Balch Charles T, sten Hoke Smith, bds 104 Orange
" John T, engr E T V & G R R, r 104 Orange
" John T jr, sten Evening Journal, bds 104 Orange
Baldon George, trimmer, Atl Coffin Fy, bds 98 Elliott
Baldwin Alfred P, r 355 W 3d
" Charles H, grocer 98 Alexander, r same
" Cicero Z, wks Sou Agl Wks, r 400 Davis
" C Forest, eng E T V & G Ry, r 87 Smith
" John, *c*, r 447 Richardson
" John C, cigar mnfr, 242 Decatur, r 302 Grant
" Joseph A, train dispr, bds 107 Trinity ave
" Lorenzo D, carp, r 35 Irwin
" Margaret J, (wid Joseph A), r 588 Capitol ave
" Robert, grocer 155 E Hunter, r 90 Bryan
" R, (wid Isaac B), r 107 Trinity ave
" Sallie A, *c*, r 29 Biggers
" Sylvanus M, wks A W McCandless, r Walkerville
" Thomas C, lineman Ga Elec Light Co r 58 Ponder
" Wilbur R, contractor for drilling, r 372 Spring
" Wm, painter, bds 588 Capitol ave
" W L, clk C H Baldwin, bds 98 Alexander
Balkcon Vanderbilt F, clk Smenner & Co, bds 120 Mangum

Southern Paint & Glass Co. {Artists' Goods, All Kinds Toilet and Other Brushes. No. 40 Peachtree Street. Telephone 1076.

Ball Anthony, *c*, wks J J Schikan, r 197 Markham
" Cicero W, (Gresham & Ball) r 42 N Moore
" Frank M, brick mason, r 10 South
" Fred, comp Constitution Job Office, r Bellwood
" Henry, coll A J Miller estate, bds 51 N Forsyth
" Jennie, *c*, laundress, res 470 Davis
" Jerry, wks Van Winkle G & M Co
" John N, painter, res 268 Clarke
" John W, patrolman, res 135 McAfee
" Lou, (wid Charles) wks Fulton B & C Mills, res 16 Reinhardt
" Shadrack, *c*, lab, res 66 Delbridge
Ballard A B, prop Ballard House, res 201 Peachtree
" Adolphus G, res 45 E Ellis
" Benjamin, optician Maier & Berkele, res 118 Crew
" Mrs Hattie L, res 69 Fraser
Ballard House, A B Ballard prop, 201 Peachtree
" John A, painter, res 142 Fowler
" J Oscar, doorkeeper Durands restau, r 25 Piedmont ave
" Mrs J W, bds Ballard House
" Lewis, *c*, drayman, r 120 Clark
" Wm C, commission, r 165 Rhodes
" W O, opr W U Tel Co, r Spring cor Powers

R. F. HARTFORD {Consulting Engineer. 843 EQUITABLE BUILDING.

L. MEYER & CO. {Sole Agents for the Celebrated Webster Cigars, Dealers Supplied. {1 Whitehall Street— Telephone 325.

Moncrief, Dowman & Co ACME WATER ELEVATORS and PURIFIERS
MANUFACTURERS OF
39½ S. BROAD ST.

Ballard Transfer Co, (Atl Baggage & Cab Co), John A Colvin pres, Macon C Sharp supt, Union Depot (See front cover)

Ballinger, see also Bellenger
" James, *c*, driver Atl Bag & Cab Co, r 176 W Hunter
" James A, *c*, eating house 103 Peters, r 128 Markham
" John, *c*, helper Dawson, Bergstrom & Co, r 156 Foundry
" Mary, *c*, r 44 Hunnicutt
Baloney Cornelius, tailor 215½ Marietta
Balsom Aaron, *c*, lab, r 19 Nunnallys al
Baltimore Clothing Co, (M Marcus, S Marcus) clthng, 62 Decatur
Bancker Augustus H, clk R M S, bds 668 Piedmont ave
" Evert A, cotn buyer, r 668 Piedmont ave
" Evert A, jr, bkkpr Lowry Bankg Co, bds 668 Piedmont ave
Bancroft George B, mach, Van Winkle G & M Co, r 740 Marietta
" J W, mach, Van Winkle G & M Co
Bandman Isidore C, trav, r 23 Baltimore place
Bandy Nathan Clinton, asst printer, Edwards & Son, r 122 Luckie
Banister Blair, spcl agt, W L Seddon & Co, bds Leland House
Bank of the State of Georgia, F M Coker pres, F M Coker jr, cashier, 49 Loyd
Banks Austin, *c*, truck hand, Ga R R, r 137 N Butler

THE MUTUAL LIFE INSURANCE COMPANY OF NEW YORK. Cunningham & Shedden Gen'l Agts., 10 DECATUR ST.

Banks Catherine, *c*, r 99 Summit ave
" Charles, *c*, wks Peters st compress, bds 487 Glenn
" Charles, *c*, drays Union Mill & Warehouse Co, r 174 E Cain
" Courtney, *c*, coachman Mrs M Grant
" Frank, *c*, waiter the Ardmore
" George, *c*, grocer 181 E Cain
" George, *c*, lab, bds 231 Rhodes
" George, *c*, lab, r 65 Valentine
" Green, *c*, blacksmith A H Lemon, r 24 Morris
" Hattie, *c*, svt Mrs N L Coffer, r rear 55 Whitehall
" Henry, r 165 Peachtree
" Henry Jr, trav Atl Guano Co, r LaGranga, Ga
" James, asst city tax collector, bds 165 Peachtree
" James, *c*, lab, r 612 Whitehall
" Jas R, sec Ellen N Land Co
" James W, watchman C R R, r 13 Rock
" Jeremiah, *c*, wks W & A R R, r 46 Johnson
" Lem, *c*, wks Elsas, May & Co, r 231 Rhodes
" Lemuel, *c*, wks Atl Paper Co
" Levi B, wks Gate City Coffin Facy, r 37 Doray
" Lewis, *c*, porter E W Blue
" L J, printer Franklin Pub. House

AT 14½ SOUTH BROAD ST. CAN BE HAD ALL KINDS OF Lumber, Laths, Shingles, of the GRESS LUMBER CO.

ATLANTA TRUST AND BANKING COMPANY
COR. PRYOR AND ALABAMA STREETS

JOS. N. MOODY, FIRE INSURANCE.
20 GATE CITY BANK.

CALIGRAPH WRITING MACHINES. "It stands at the head."
M. B. TORBETT & CO., (Successors to Torbett & McCandless,)
General Agents for Georgia and Alabama
22 KIMBALL HOUSE, DECATUR STREET.

Banks Manson G, wks Boyd & Baxter Furn Co, r 115 Jones ave
" Mary, *c*, laundress, r 126 E Baker
" Ophelia, *c*, laundress, r 65 Chamberlin
" Patrick, *c*, wks S A Albright, r 90 Richmond
" Robert L, carp Winship Machine Co
" Sallie, *c*, cook, r 65 Valentine
" Thomas, *c*, lab, r Greens Ferry ave W E
" Thomas C, clk R M S, r 22 Smith
" Wm, *c*, lab, bds 29 Ennis al
" Wyatt, *c*, laborer, r 66 Hilliard
Bankston Charles H, mech, r 277 Chestnut
" Fannie E, (wid S I), r 68 Fowler
" John, *c*, porter Cannon House
" Miss Maggie, wks Dixie Laundry, r 107 Houston
" Ransom A, clk Clay & Malone, bds 16 Walnut
" Samuel, painter W S McNeal
" Slaton B, condr A C St Ry Co, r 174 E Georgia ave
Banton Felix, *c*, lab, r 187 Bell
Baptista Sister Mary, supr St Joseph Infirmary, 294 Courtland
Barber Charles, *c*, house mover, r 11 Boaz
" General, *c*, porter Hart Bros, r 53 Rhodes
" Henry T, wks Hunnicutt & Bellingrath, r 244 E Linden

W. J. Mallard, Jr. RENTING AGENT Office, Fifth Floor Equitable Building. Room 509.

W. E. HOYLE, 41 W. Mitchell DRY STOVE WOOD.

GOLDEN TRANSFER CO. Moves Iron Safes, Heavy Machinery, Freight, Etc. 1, 2 and 4 horse Drays. Only Safe Moving Wagon in the City. Office W. & A. R. R. Depot. Phone 472. John J. Kelley, Manager.

Barber John, driver J W McSweeney, r Marietta
" Milton, *c*, lab, E T V & G RR, res Ira nr Amy
" Sidney, *c*, wks National Press Co, bds 11 Bowles
Barbour Wm F, res 108 E Ellis
" Wm H, clk Dobbs Way & Co, bds 108 E Ellis
Barburn Jerry, *c*, helper E T V & G R R
Barclay, see also Berkele
" John F, (Wylie & Barclay), res 76 W Peachtree
" R N, fireman E T V & G R R
Barcoat Geo W, bds 17 Scofield
Barefield Henry H, wks Oakland Cemetary, res 379 E Hunter
" John W, grocer 377 E Hunter, bds 379 same
" June, *c*, lab, res 169 E Baker
Barfe George, fruits 21 W Mitchell, res 81½ S Broad
Barfield Henry, student, bds 229 E Fair
" John H, lab, r 163 Foundry
" Thomas J, tailor, r 302 E Fair
Barford F R, clk R M S, r Peachtree Park
Barge Jacob J, (Parker & Barge), bds The Ardmore
" Sewell & Campbell, (Wm P Barge, James S Sewell, Robert E Campbell), grocers 190 Peters
" Wm P, (Barge, Sewell & Campbell), r Whitehall bey limits

Hunnicutt & Bellingrath Co., 52 and 54 Peachtree Street. Estimates Cheerfully Furnished for Plumbing, Steam & Gas Fitting

G. McD. NATHAN REAL ESTATE AND LOANS, 18 Wall Street, Kimball House.

Barili Alfredo, music teacher room 3 Y M C A, r Manchester
Barker Albert B, hostler E T V & G R R, r 34 McDaniel rd
" Brader, trav The Clark Hardware Co, r 490 Whitehall
" Charles D, r 90 S Forsyth
Barker Charles P N, (Barker & Holleman), r 302 Peachtree
" Daniel W, carp J Alexander, r 105 Jones ave
" Edward, *c*, lab, bds 322 Hilliard
" Frank, *c*, grocer 322 Hilliard, r same
" George, brick mason, r 14 N Butler
" George, *c*, butler W M Dickson, r rear same
" John J, carp, bds 33 Poplar
" Joseph F, plmbr, bds 165 Foundry
" Wm D, eng Met St R R, r Ridge ave, bey limits
" Wm H, plate prntr J P Stevens & Bro, bds 105 Jones ave
" Wm W, (W W Barker & Co) bds 164 S Forsyth
Barker W W & Co, (W W Barber, Edward L Osburn) book bindres and blank book mfrs, 2½ N Broad
Barker & Holleman, (C P N Barker, J T Holleman) real estate and mortgage bankers, rms 30–31–32 Gould bldg
Barksdale Carl D, wks Franklin Pub House, bds 107 Walker
" Ed W, bndle wrapper Douglas Thomas & Davison, bds 22 Windsor

LeSUEUR & RUNGE ARCHITECTS Room 41, Old Capitol Building

Barksdale Charles E, grocer 159 Peters, r 22 Windsor
" Walter R, grocer, 171 Smith, r 160 Glenn
" Wm A, clk C E Barksdale, bds 22 Windsor
Barkshadt J Fred, tailor, r 54 Bush
Barlow Jackson, *c*, wind mill builder, 415 Edgewood ave, r same
" Samuel, *c*, laborer, r 74 Valentine
" Susan, *c*, r 85 Gullatt
" Thomas, *c*, r rear 121 Wheat
" Thomas, *c*, lab, r basement 105 Loyd
Barmon, see also Berman
" Annie, hsekpr A Denk, r same
Barmore Eugene R, carp May Mantel Co, r 396 Houston
Barnard, see also Bernard
" Frank L, Jr, clk Keely Co, bds 510 Whitehall
" George S, depty clk U S Courts, bds 37 Poplar
" Mary F (wid Frank L), r 510 Whitehall
Barner Eugene, *c*, porter C K Buzbee, r 198 E Cain
" G W, cornice mkr Hunnicutt & Bellingrath Co, bds 125 W Mitchell
" Henry F, blksmith, r 52 Bush
" Tuskey, *c*, coachman P W Rose
Barnes Albert, *c*, city lab

W. S. McNEAL SELLS PAINTS, OILS & GLASS 114 & 116 Whitehall Street.

Freyer & Bradley Music Co., 63 Peachtree, Representing STEINWAY & SONS, KRANICH & BACH, NEW ENGLAND Pianos, WM. COX & WHITE AND NEEDHAM Organs.

STEPHENSON & YARBROUGH, PLUMBING, STEAM AND GAS FITTING. 18 East Hunter Street.

BLUTHENTHAL & BICKART. B. & B. WHOLESALE WHISKIES. "CANADIAN CLUB" "OLD OSCAR PEPPER."

Barnes Mrs Amanda L, bds 52 Piedmont ave
" A Jack, carp, bds 146 W Hunter
" Ben S, col Atl Nat Bk, bds 45 E Mitchell
" Rose, *c*, wks Woodward Lum Co
" Bowman, *c*, blksmith, r 298 Smith
" B, carp, bds 46 E Mitchell
" C A, wks Ga Electric Lt Co, r 16 Gray
" Daniel B, printer Evening Journal, r 79 Mangum
" Edward H, wks G R R, bds 122 Loyd
" Frank, wks Woodward Lum Co
" Frank, *c*, lab, bds 54 Castleberry
" Hartman, wks Simon & Frohsin
" Henry, *c*, fireman Atl compress, r 47 Hills ave
" Henry, *c*, tchr, bds 4 Box
" Jack, *c*, wks F M Jacks, r 47 Thompsons al
Barnes James J, deputy sheriff Fulton Co, r 283 Whitehall
" Miss Janie, clk Simon & Frohsin
" John, *c*, wks Wood & Beaumont Co, r 128 Magnolia
" John A, physician, office 231 E Fair, r same
" John M, bucher 155 E Hunter, r 206 Marietta
" John M, deputy collector internal revenue, bds 67 Fairlie
" Joseph, *c*, wood sawyer, r 84 Johnson's ave

CORONA COAL CO. 215 Decatur St. 'Phone 1115. WHOLESALE AND RETAIL COAL AND COKE

Vienna Steam Pretzel, Bread and Cake Bakery, BLIEM & LEYH, 127 W. Peters. Telephone 555.

GEO. H. HOLLIDAY LUMBER CO. OFFICE AND FACTORY: 160 PETERS STREET. Hardwood Interior Finish, Mantels and Mouldings. Telephone 508.

Barnes J B, *c*, blacksmith Atl Gas Light Co
Barnes Lovick P, lawyer 49½ E Hunter, bds 97 Capitol Square
" Lovic P, policeman, r 246 W Fair
" Mattie, *c*, eating house 476 Decatur, r 84 Johnson's ave
" Steve A, carp L W Phillips, r 46 E Mitchell
" Violet, *c*, r 6 Grady
" William, *c*, wks Trowbridge Furn Co
" Wm, *c*, wks R W Williams, r 7 S Butler
" Wm, *c*, woodsawyer, r 84 Johnson's ave
" Will H, clk J J Barnes, bds 283 Whitehall
" Wm T, eng C R R, r 169 Mangum
" W Henry, commission 12 N Broad, r 404 Loyd
" W N, carp, bds 146 W Hunter
Barnett Ebenezer grocer Hampton nr Dillon res same
" Rev Edward H Pastor First Presbyterian Church res 22 W Harris
" Edward H, Jr, student, bds 22 W Harris
" Emma, *c*, laundress, res 60 Porter
" Eugene, sign painter, 12 E Ala, bds Atlanta House
" Fred, *c*, lab, res 307 N Butler
" Gerald, *c*, driver Dr J C Avary, res 41 Ivy
" James T, bookkpr Nelson Morris & Co, res 83 Crew

Southern Bureau of Information and Employment 70¼ PEACHTREE STREET. Furnishes you with the most reliable office and store help, that can be obtained, free of charge.

PICTURE FRAMES Made to Order. { **H. W. YARBROUGH,** 40½ PEACHTREE, COR. WALTON ST.

Barnett Jesse B, car insp E T V & G R R, bds 15 Fortress ave
" John, asst starter A C St R R Co, res East Point
" John, peddler, res 76 Younge
" John, *c*, wks C T Ladson, res 221 Ivy
" John, works Willingham & Co
" John T, wks L H Hall & Co, r Echo Bellwood
" Joseph, *c*, paver public wks, r 11 Porters al
" Joseph, wks Willingham & Co
" J, wks Sou Agl Wks
" J T, printer Mutual Printg Co, r 26 Mitchell
" Rueben, *c*, butler H G Saunders, r 105 Houston
" Rueben, *c*, janitor, r 59 Chestnut
" Riley A, wks East Point, r Hampton nr Dillon
Barnett Samuel, attorney and real estate loans, room 537 Equitable bldg, bds 175 Ivy
" Stewart M, clk J Regenstein & Co, bds 275 E Fair
" Thomas R, student, bds 22 W Harris
" Wm, *c*, wks Atl Cotton Mills
Barnum Nathan, *c*, lab, bds 198 E Cain
Barnwell Charles F, secty Everett-Ridley-Ragan Co, r 45 Currier
" Elijah, lab, r s s Wilson ave, 1 e W Peachtree
" Henry, lab, bds E Barnwell

OVERTON & DUNN { Best Grades of Steam and Domestic Coals, also Coke, Wood and Anthracite. 45 Marietta, Yard cor. Spring and W. & A. R. R. Office Tel. 669. Yard Tel. 1434.

Barnwell James A M, yd cond E T V & G R R, r 137 Jones ave
" John, lab, bds E Barnwell
" Joseph, tel opr E T V & G R R
" Major, r 15 E Mitchell
" Newton T, driver Eng Co No 5, r 23 Bailey
" Valentine T, mscl instrmts, 38 Peachtree, r 335 Courtland ave
" Wm E, lab, bds E Barnwell
" Wm O, clk V T Barnwell, bds 48 Gilmer
Barr George B, traveling auditor, A & W P Ry and W Ry of Alabama, r Palmetto Ga
" G Roy, agts clk So Ex Co, r 118 Richardson
Barrens John, *c*, lab, bds 35 Trenholm
Barrer, see also Barrow
" Wm L, wks Woodward Lumber Co, r 23 Postell
Barrett Charles A, eng W & A R R, r 142 Mangum
" Ed W, Washington correspt Atl Constitution
" Ernest R, trav Dawson Bergstom & Co, r 89 Capitol Sq
" Mrs Esther M, tchr Spelman Seminary, r same
" J B, car insp E T V & G R R
" Robert, laborer, G P R R
Barrett Rev Robert S, Dean St Lukes Cathedral, r 16 Houston
" Thomas A, policeman, r 95 Venable

WIRE WINDOW GUARDS { Bank and Office Railing, Elevator Enclosures, Etc.
ATLANTA WIRE AND IRON WORKS CO.

Jack's Breed is the Best

FULTON LUMBER CO. { Cor Mitchell and Mangum Sts. Tel. 1045.
SASH, DOORS AND BLINDS, Interior and Exterior Finish, Mouldings, Ornaments, Etc.

FIRE INSURANCE Strong, Reliable and Liberal Cos. { We solicit your patronage. Satisfaction guaranteed. *M. B. TORBETT & CO.* [Successors to Torbett & McCandless,] 22 KIMBALL HOUSE, DECATUR ST. TELEPHONE 72.

Barrett Vayson M, r 345 Luckie
" William, bds 344 Whitehall
" Wm E, fireman C R R, r 11 Bush
" Wm W, clk So Ex Co, r Bellwood ave near Jackson
Barron Alexander, carp, r 179 Fowler
" Charles D, molder DeLoach Mill Mfg Co, bds 19 Hood
" Fannie, *c*, laundress, r 7 Sugar al
" Henry W, printer Constitution, r 175 Chapel
" H H, mach Van Winkle G & M Co
" John M, printer Constitution, bds 40 Smith
" Thomas J, gun and locksmith, r 19 Hood
Barrow, see also Barrer
" Fanny, *c*, laundress, r 491 Wheat
" Hugh V, with Corona Coal Co, r 182 Ivy
" Irwin, *c*, helper Atl Mach Wks
" J M, wks Label Press
" Thomas, lab, r 261 Orme
" Thomas J, policeman, r 26 Fitzgerald
" Willie F, clk J V H Nash & Co bds W E
" Zollecoffer C, wks C Parks, res 26 Fitzgerald
Barry Andrew D, clk H A Jolly & Sons, res 34 Lucy
" John A, salesman Marsh Smith & Marsh res 113 Washington

Union Central Life Ins. Co. { **T. H. P. BLOODWORTH,** Gen. Agt. Endowment Polices at Life Rates. See Page 89.

Barry J L, bds 113 Washington
" R E, clk R M S res Decatur Ga
Bart Eugene, mch VanWinkle Gin & Machy Co, res 34 Humphries
Bartell Chas, helper J F Steinhauer
Barth F Carl, clk Chas H Behre, res New Flat Shoals rd nr limits
Bartholomew Thomas, wks Emery Market Co
Bartles Miss Bessie, wks Fulton Bag & Cotton Mills bds 42 Howell
" Miss Estelena, wks Fulton Bag & Cotton Mills bds 42 Howell
" Miss Hyacinth, wks Fulton Bag & Cotton Mills bds 42 Howell
" James M, wks Renfro Mfg Co, res 42 Howell
" Miss Maggie, wks Fulton B & C Mills, bds 42 Howard
" Robert C, wks Sou Furn Co, bds 42 Howell
Bartlet A, wks Sou Spring Bed Co
Bartlett Miss Bettie, clk New Home S M Co, bds 168 Luckie
" Charles B, printer Franklin Pub Co, bds 168 Luckie
" Miss Harriet J, teacher Storrs School, r 120 Houston
" John, *c*, wks Sou Bottling Co
" Nathaniel M, clk Wellhouse & Sons, r 172 Luckie
" Walter, painter A C St Ry, r 27 Marcus
Bartley Charles, *c*, lab, bds 166 Wheat
" John, helper J F Steinhauer
Barton Caleb J, grocer 104 Greens Ferry ave, r 102 same

FIRE INSURANCE { **W. P. PATTILLO, Agent,** Gate City National Bank Building, Room No. 6. { Best Companies. Equitable Adjustments. Prompt Settlement.

ANDERSON HOWARD { **REAL ESTATE AGENT** Room 39 & 40 Fitten Bd'g. Take Elevator. COR. BROAD & MARIETTA STREETS

EXCELSIOR STEAM LAUNDRY. 58 DECATUR ST.
Specialties: SHIRTS, COLLARS AND CUFFS.

Mitchell & Parker
LUMBER DEALERS, 383 MARIETTA STREET.

Barton Charles H, wks R & D R R, r 37 Badger
" Robert H, watchman R & D R R, r 19 Daniel
Bartow House, Mrs T S Latham propr, 40 Bartow
" Wm, *c*, lab, r 57 Fain
Barwald David, trav salsmn, r 52 McDaniels
" Morris, (M Barwald & Co) r 314 Rawson
" M & Co, (Morris Barwald) whol papr and bags, 10–12 E Mitchell
Bashlor Zenas, carp, r 171 W Hunter
Baskin Arnold C, paintr, r 356 Davis
" James, *c*, r 79 Walnut
" Zack S, paintr, r 354 Davis
Baskins J W, *c*, mssngr W U Tel Co
Bass B A, mngr Babb Com Co, r West End
" Elijah H, *c*, clk P O
" Miss Emma, drssmkr, bds 221 E Fair
Bass Ezekiel M, (E M Bass & Co) r 51 Peachtree
Bass E M & Co, (E M Bass, J L Bass), dry goods, shoes and notions, 51–53 Peachtree
" George, r e s Macon, 1 n Bleckley ave
" Henry J, r 251 Mangum
" Howard L, printer Franklin Pub House, r 48 Tatnall

STOCKTON & KUHRT 9 South Broad Street. Telephone 1475. { *Repairing on Plumbing, Steam and Gas Pipe, Sewer Work & Outside Plumbing.*

Bass Hubbard G, salesman **M Rich & Bro,** bds 342 Edgewood ave
" H Chase, printer, bds 48 Tatnall
" James B, wks city, bds 475 E Fair
" James H, fireman W & A R R, r 370 Haynes
" James H, fireman W & A R R, r 251 Mangum
" Joseph L, (E M Bass & Co) r Rome Ga
" Julian E, (Bass & Stowers) bds 475 Fair
" Kittie, *c*, laundress, r 11 Piedmont ave
" Lee, *c*, wks Atl Con Bottling Co, r 125 Magruder
" Miss Mamie, tchr Walker St School, r 168 Ivy
" Prof Wm A, prin night school, r 51 E Cain
" & Stowers, (Julian E Bass Wm H Stowers) wood and coal 291 Wheat
Bassett Exar, *c* laundress, r 41 Garnett
" Hilliard, *c*, wks Nat Surgical Inst, r 72 S Pryor
" Hilliard R, *c*, grocer 266 Windsor, r 127 S Pryor
" Jonathan S, adv mngr So Cultivator Co, r Decatur Ga
" Scott, clk Smith & Dozier, r Decatur Ga
Batchelor James A, saloon 40 S Pryor, r 162 S Pryor
" Wm I, bartender Charles Vaughan, r 411 Decatur
Bateman Andrew, *c*, wks Kimball House

ACCIDENT INSURANCE Elevator Insurance, Insurance against Lawsuits, Fidelity Bonds issued. The EMPLOYERS' LIABILITY, of London, England. Assets over One Million Dollars.
CLARENCE ANGIER, Gen. Agt., 23 1-2 Whitehall St.

MISS MARY RYAN, { FINE MILLINERY, 45 Whitehall Street.

ALPHABETS, INKS, BRUSHES, ETC. ✱ CHECKS, ✱ Atlanta Stamp & Stencil Works, 31 S. Broad St. Telephone 519.

SOUTHERN MUTUAL Building & Loan Ass'n. Office cor. PRYOR & DECATUR STS. { Henry L. Atwater, Pres., A. J. Orme, Vice-Pres. and Man. Loan Dep't, Wm. C. Hale, Sec. and Gen. Man., H. P. Williams, Ass't Sec.

Bateman Jerome N, (Hulsey & Bateman) r 59 E Harris
Bates Miss Annie, wks Atl Paper Co, bds 338 Fraser
" Charles K, (Bates-Kingsbery Co), r 160 E 59th st N Y
Bates-Farley Co, M L Bates pres, W A Bates cashr, stocks, bond and loans 12 W Alabama
" George, (G Bates & Co), r 139 Luckie
Bates G & Co, (G Bates, J F Beck), proprs Sou Dye House, 22-24 Walton (See back cover)
" James A, stock clk Kiser-Moore-Draper Co, bds 65 Houston
" James S, detective, r 338 Fraser
" Jasper M T, *c*, eating house 552 Decatur, r 230 Houston
" Jesse W, stock clerk Gramling-Spalding-Kingsbery Co, bds 65 Houston
" John, *c*, wks R & D R R, r 101 Venable
" John F, bkkpr Sciple Sons, r 200 Kimball
" Kingsbery & Co, (Charles K Bates, Charles S Kingsbery, G C Elfe, L W Brown), whol clothing 30-32 Decatur
" L Taylor, bkkpr, r 265 Fraser
" Milledge L, pres Bates-Farley Co, r 701 Peachtree
" Robert C, cond Met St Ry Co, bds 338 Fraser
" Robert M, *c*, barber Ed Person, r 267 Fort
" Russell, *c*, driver Commercial Oil Co

Southern Paint & Glass Co. { Artists' Goods and Toilet Brushes. No. 40 Peachtree St. 'Phone 1076.

Bates Miss Sallie, wks Atl Paper Co, bds 338 Fraser
" Stephen, *c*, driver city, bds 13 Lawshe
" Stephen, *c*, drayman, r 38 Central R R
" Vienna M, r 230 Houston
" Wm, *c*, wks Standard Oil Co
" Wilson A, cashier Bates Farley Co, r cor Spring and Fourth
Batiste Pink, *c*, nurse C C McGehee
Battey Emily Verdery, (wid George) proprietress Sou Bureau of Journalism, r 509 Woodward ave
Battis Miss Annie M, teach Spelman Seminary, r same
Battle Alfred F, *c*, coal and wood, 82 Fraser, r 149 Clarke
" Allen, *c*, driver city res 361 W Hunter
" Anthony, *c*, barber Edgar S Jones res 265 Haynes
" Felix, *c* porter Armour Packing Co res 187 Bell
" George, *c*, oiler E T V & G R R res 8 Middlebrooks row
" George W, collector G W Avant res 6 Mechanic
" Hattie, *c*, washwoman res 8 Johnson
" John, *c*, watchman Sou Cotton Oil Mills res 49 Trenholm
" John C, clerk O I Culberson res 133 Peeples W E
" John C Jr, bds 133 Peeples W E
" Linton, carp res 213 Formwalt
" Rev London, *c*, res 205 Formwalt

R. F. HARTFORD { Sanitary, Hydraulic, Mechanical and Electrical Engineer, 843 Equitable.

SOUTHERN FURNITURE CO. ✱ CHAMBER SUITS

FINE WHISKIES, CIGARS AND TOBACCO. } **"THE BUFFET"** { No. 1 Whitehall Street. Telephone 325.

Moncrief, Dowman & Co Architectural Sheet Metal Workers. TIN AND SLATE ROOFERS. Estimates Cheerfully Given. 39½ S. Broad St.

Battle Miss Mamie, tchr Walker St School res West end
" Martin, *c*, drayman res 101 E Harris
" Richard, *c*, r 29 Fort
" Robert, *c*, mes W U Tel Co
" Sandy, *c*, wks Woodward Lum Co, r 68 Tanner's al
" Miss Susia H, tchr Walker st school, bds 133 Peeples, W E
" Tamer, *c*, laundress, r 315 Little
" Thomas C, lawyer, r 486 Crew
" Thomas H, clk A M Robinson & Co, bds 28 Houston
" William, *c*, butler W P Inman
Bauer Eugene, wks Weitzell & Fitzgibbon
" Henry, shp clk Wellhouse & Sons, r 173 Pulliam
Bauer William, prop Crescent Steam Laundry 124 Peachtree, r 182 S Forsyth
Baugert Edwin, wks Gate City Art Glass Wks
Baugh Annie, *c*, r 53 Granger
" Edgar, *c*, r 57 Tanner's al
" Elijah L, clk D H Dougherty & Co, bds 70 Capitol ave
" Henry B, collectr A J Miller & Son, bds 55 N Forsyth
" James O, floor walkr D H Dougherty&Co, bds 70 Capitol Av
" Julius S, flagmn R & D, bds 15 Boulevard
" Samuel, *c*, lab, r 69 Welton al

THE MUTUAL LIFE INSURANCE COMPANY OF NEW YORK. Cunningham & Shedden Gen'l Agts., 10 DECATUR ST.

Baugh Scott L, carp, r 70 Capitol ave
" Mrs Sophronia E, r 15 Boulevard
" Wm, *c*, wks Compress, r 46 Gemunden
" Wm, *c*, blksmith, r 53 Granger
Baughan Benjamin F, paintr, r 37 Kelley
" Edgar A, paintr, r 123 Martin
" Fred, paintr, bds 37 Kelly
" Miss Curlis, clk Lamar & Rankin Drug Co, bds 37 Kelly
" Miss Cora, wks Odair & Shumate, bds 147 W Mitchell
Bauknight J F, mach E T V & G R R
Baum John W, Novelty Wks 22 Culver, r same
" Otto G, bkkpr Harry Frank, r 138 Pulliam
Baxter Andrew, r 152 W Peachtree
" George, painter, bds 194 Hilliard
" Lena, *c*, laundress, r 20 Ella
" Mason, *c*, butler George Wilson
" Robert, *c*, wks Hunnicutt & Bellingrath Co
" Sallie, *c*, cook, r 429 Richardson
" Sidney, frght condr R & D R R, r 378 Edgewood ave
" Thos W, r 144 Spring
Baylor, see also Bealor
" Henry B, (Baylor & Baylor), bds The Leland

TELEPHONE 413 FOR LUMBER OF ALL KINDS. GRESS LUMBER CO., 14½ SOUTH BROAD STREET.

OPEN AN ACCOUNT IN THE SAVINGS DEPARTMENT OF THE Atlanta Trust and Banking Co. AND SAVE YOUR MONEY

JOS. N. MOODY, FIRE INSURANCE. 20 CATE CITY BANK.

FIRE INSURANCE Strong, Reliable and Liberal Cos. We solicit your patronage. Satisfaction guaranteed. W. B. TORBETT & CO. [Successors to Torbett & McCandless,] 22 KIMBALL HOUSE, DECATUR ST. TELEPHONE 72.

Baylor Tilden G, (Baylor & Baylor), bds The Leland
" & Baylor, (Henry B & Tilden G Baylor), civil engineers, Courthouse Annex
Bayne, see also Bain
" Henry V, clk S M Inman & Co, r 94 Gullatt
" —— trav Genl Elec Co, bds 26 Church
Bayol A E, comp Atl Constitution, bds 46 E Hunter
Bazant Oscar, *c*, doorkeeper Aragon Hotel, r 88 E Cain
Bazell Richard, *c*, peddler, r 114 Markham
Beach Bros, (J Aaron G, Solomon W) plumbers 12 Loyd
" J Aaron G, (Beach Bros), r 162 Pulliam
" Solomon W, (Beach Bros), r 283 Decatur
" T R, motorman Atl Traction Co
Beachler ——, teacher Clark University, r South Atlanta
Beadles Etch, *c*, fruits 105 Chapel, r 60½ Ivy
" Henry, *c*, bds 3½ Ivy
" Joseph S, *c*, butler Mrs H H Tucker, r 117 Little
" Mary, *c*, wash woman, r 327 Capitol ave
" Robert B, clk John B Daniel, bds 71 Luckie
" Sarah, *c*, boarding house 3½ Ivy, r same
Beal J C, wks Atl Coffin Fy
" Robert, *c*, wks R & D R R, r 200 Mangum

W. J. Mallard, Jr. AMERICAN BUILDING, LOAN AND TONTINE SAV. ASS'N Money to Loan on Monthly Payments. ROOM 509 EQUITABLE BUILDING.

Beal Rosa, (wid Wesley), bds 3 Savannah
Beale Belle, *c*, dressmaker, r 105 Houston
" Josephine O, *c*, teacher Summerhill school, r 105 Houston
Bealer, see also Baylor
" Alexander, *c*, wks Sou Bottling Co
Bealer Alex W, reporter Atlanta Journal, bds 387 Jackson
" Emily J W, (wid George E), r 387 Jackson
" George E, asst mgr A & P Tea Co, bds 387 Jackson
" Miss Gertrude E, teach Boulevard school, r 387 Jackson
" Pierre M, mgr The Great Atlantic & Pacific Tea Co, r 387 Jackson
Beall, see also Bell
" Arthur C, salesman **M Rich & Bro**
" Egbert, r e s Highland ave, 1 s Augusta ave
" Noble P, clk Caldwell Bros, r 45 Woodward ave
" Samuel O, clk Markham House, r same
" Wm J, with Atlanta Rubber Stamp and Stencil Works, r 332 Courtland ave
Bean Abbie L, (wid Henry J), r 54 Hood
" Miss Ada M, sten Mo Pac & A R T Co, bds 54 Hood
" Ephraim, *c*, wks Smith & Simpson, r 17 Lawshe
" Henry G, cashier Keely Co, bds 54 Hood

Hunnicutt & Bellingrath Co., 52 and 54 Peachtree Street. SANITARY PLUMBERS, Steam and Gas Fitters.

W. E. HOYLE, 41 W. Mitchell St. JELLICO COAL.

GOLDEN TRANSFER CO. Moves Iron Safes, Heavy Machinery, Freight, Etc. 1, 2 and 4 horse Drays. Only Safe Moving Wagon in the City. Office W. & A. R. R. Depot. Phone 472. John J. Kelley, Manager.

HAVE YOU ANY PROPERTY TO LIST? You cannot do better than to list it with G. McD. NATHAN REAL ESTATE AND LOANS 18 WALL STREET. KIMBALL HOUSE

Bean John W, brakeman C R R res 47 Markham
" Louis, office boy Osborn & Brewster res 54 Hood
" Robert L, mgr J F Lester & Co res 128 Martin
" Wm L, shp clk Gholston Spring Bed Co bds 54 Hood
" Wm R, printer J F Lester, & Co res Edgewood
Beane Charles J, trav res 141 Pullium
" Robert M, brick mason res 105 Martin
Beard see also Baird
" Edwin N, with Brady Miller Stables bds 149 Marietta
" Homer, wks Holliday Lumber Co bds 100 Mangum
" James I L, clk Wood & Beaumont S & F Co bds James A Cape
Bearden Loyd, *c*, lab res Elizabeth nr Mary
" Morris, *c*, lab res 44 Reed
" Moses, *c*, lab Atl Lumber Co
" W K, bkkpr J B Hightower & Co, bds 108 Trinity ave
Beardsley Charles, gents furnshr, 12 E Hunter, r 307 Capitol ave
" Charles B, clk Chas T Sparks, bds 226 Ivy
" Frank E, bds 307 Capitol ave
" Joseph R, clk W & A R R, bds 307 Capitol ave
Beasley Anthony E, *c*, medicine, 95 Houston, r 233 Fort
" C C, *c*, clk R M S, r 197 Edgewood ave

LeSUEUR & RUNGE {ARCHITECTS Room 41, Old Capitol Building

Beasley Edward, *c*, lab, bds 390 Hilliard
" George, farmr, bds 233 Lee W E
" James D, physn, 216 Peachtree, r same
" Jane, *c*, domstc, r 60 Piedmont ave
" Margaret F, (wid George J) r 233 Lee W E
" Mary F, (wid George), bds 97 W Cain
" Sarah, *c*, laundress, r 42 Solomon
" Thomas, *c*, fireman W & A R R, r 62 Lowe
" Wm L (A B Doolittle & Co), r 391 S Boulevard
Beath John M, prop Ga Ice Co, r Euclid ave Inman Park
Beatie David A, live stock, r 202 Capitol ave
" D T, mach Van Winkle G & M Co
" Edward B, clk J S Beatie, bds 202 Capitol ave
" Elijah H, wks Venable Bros, r 399 Edgewood ave
" Gilbert, *c*, brick mason J A Fischer, r 199 Edgewood ave
" John L, whol grain & hay 54 N Broad, bds 56 W Peachtree
Beatie William D, prop Atl Nurseries rm 508 Equitable Bldg, bds 202 Capitol ave
Beatty Lucius J, *c*, (Beatty & Taylor), r 170 Fort
" Wm Henry, bkkpr Treadwell, Abbott&Co, r 526 Wood'd av
Beatty & Taylor, *c* (L J Beatty & G Taylor), carps & fur rep shop, 91 N Forsyth (See card next page)

W. S. McNEAL'S WALL PAPER DEPARTMENT CARRIES LARGE STOCK WALL PAPERS 114 & 116 Whitehall Street.

Freyer & Bradley Music Co. { WILCOX & WHITE, AND NEEDHAM ORGANS. 63 Peachtree Street. STEINWAY & SONS' KRANICH & BACH'S NEW ENGLAND PIANOS.

PLUMBING, { STEPHENSON & YARBROUGH, 18 E. Hunter St.

FINE LIQUORS for FAMILY TRADE + { BLUTHENTHAL & BICKART. B. & B. 44, 46 and 48 Marietta St. Tel. 378.

MONEY SAVED by having your Carpenter work done, Cabinets and Screens made to order, Furniture repaired and refinished, Upholstering neatly done in any style—old furniture taken as part payment—at

BEATTY & TAYLOR'S,

ALL WORK GUARANTEED. 91 N. Forsyth St., ATLANTA, GA.

Beauchamp A L, lab R & D R R
" A R, mach R & D R R
" Elijah, bds 6 Savannah
" George B, wood & coal 504 Decatur, r 77 G R R
" Silvina V (wid Newton), r 6 Savannah
" Wm, wks Van Winkle G & M Co, bds 6 Savannah
Beaumont Albert, sec & treas Wood & Beaumont Stove & Furniture Co, r 26 Capitol pl
" Wm H, bkkpr Atl Con Bottling Co, r 144 Crew
Beauprie Arthur W, tel opr E T V & G R R, r 565 Whitehall
Beauprie Wm R, supt Ga div E T V & G R R, r 565 Whitehall
Beauregard George, *c*, r 58 Dover
Beavers George A, *c*, wks F R Bunker & Co, r 69 Robbins

CORONA COAL CO. 215 Decatur St. 'Phone 1115. } WHOLESALE AND RETAIL COAL AND COKE

BLIEM & LEYH. VIENNA STEAM PRETZEL, BREAD and CAKE BAKERS, 127 W. Peters. Telephone 555.

GEO. H. HOLLIDAY LUMBER CO. { OFFICE AND FACTORY: 180 PETERS STREET. Hardwood Interior Finish, Mantels and Mouldings. Tel. 508.

Beavers George W, agt, coal and wd, cor Wheat and Boulevard, r 376 Wheat
" Henry, *c*, wks West End, r 3 Pine W E
" Henry, *c*, butler, bds 69 Robbins
" James L, policemn, r 359 W Fair
" John, mach DeLoach Mill Mfg Co,
" Reuben E, firemn R & D R R, r 20 Gospero
" Robert, *c*, portr Arnold & McCord
" W Colman, bds 144 Lovejoy
Bebro Louis, bkkpr Keely Co, bds 205 S Forsyth
Beck, see also Boeckh
" Absalom M, wks Willingham & Co, r 66 Lowe
" Albert L, (Samuel W Goode & Co) r 711 Peachtree
" Alex (Beck & Bacon), res 123 E Fair
" Charles B, with L B Nelson 12 Gate City Bank, bds 304 Boulevard
" Elder, *c*, res 92 W Linden
" Floyd, *c*, lab J S Watson res McDaniel nr Fletcher
" Hiram M, wks C J Daniel bds 66 Lowe
" John, res Poplar, Bellwood
Beck J Frank, mgr Troy Steam Laundry Co res 216 Courtland ave

Southern Bureau of Information and Employment 70½ PEACHTREE STREET. { If you have a business to sell or want to find something that you can make money out of, call or write us.

PICTURE FRAMES Made to Order. { H. W. YARBROUGH, 40½ PEACHTREE, COR. WALTON ST.

Beck Miss Leonora, Principal The Capital Female College 34-36-38 Capital Ave res same (see page 26)
" Louis H prest Beck & Gregg Hardware Co and Atlanta Machine works res Kimball House
" Randolph, eng E T V & G R R r 304 Formwalt
Beck Steam Laundry Co, J F Beck mngr proprs Troy Steam Laundry, Atlanta Towel Supply Co, Atlanta Carpet Cleaning Co 37-39 Marietta (see covers)
" William C, carp bds 68 Davis
Beck & Bacon (Alex Beck, Sumner W Bacon), State Agts Dr H Sanches Electropoise Victory 36 Grant Bldg
Beck & Gregg Hardware Co, L H Beck, pres, W A Gregg, sec & treas, Wm M Crumley, v-pres, Wm A Porter, asst sec & treas, wholesale hardware, mill supplies, bicycles, 35-41 N Pryor
Beckham Eugene E, clk R M S, r 58 Crew
" Green, *c*, wks E T V & G R R
" Wm, *c*, shoemkr, r 47 Robbins
" Wm E, trav J B Daniel, bds 51 N Forsyth
Bedell Stephen, *c*, lab, r 43 Solomon
Bedford Charles A, flagman G C & N, bds 144 Lovejoy
" Harvey H, city detective, r 144 Lovejoy

OVERTON & DUNN { BON AIR AND JELLICO COAL COKE, WOOD AND ANTHRACITE. 45 Marietta St. Office Telephone 669. Yard Telephone 1434.

Bedford John H, plumber Butcher & Wingate, r 144 Lovejoy
" Joseph H, printer, r 587 Marietta
" Rufus S, wks Atlanta Cotton Mills, bds 105 Luckie
" Wm P, wks Sou Spring Bed Co, r 95 Plum
Bedingfield Charles P, printer Journal, bds 32 Garnett
" Sarah, (wid Walter) bds n s Bleckley ave, 4 e Peachtree
" Wm H, with The B M White Furniture Co
Beebe Mary D, (wid Charles), clk Douglas, Thomas & Davison, bds 158 S Pryor
Beecham, see Beauchamp
Beecher Robert P, director Sou Marble Co, r 197 Jackson
Beedles, see Beadles
Beeks Charles P, clk Chamberlin, Johnson & Co, r 270 Spring
Beemus Miss Carrie E, teacher Atl Bapt Seminary, r same
Beermann, see also Berman
Beermann Charles, (Charles Beermann & Co), r Kimball House
Beermann Chas & Co, (Charles Beermann, Joseph Thompson), proprs Kimball House
Beermann & Silverman (H C Beermann, Harry Silverman), tobacco and cigars, soda and mineral waters, ice cream, confectioners and florists, 19-21 Peachtree and 1-3 Decatur

ATLANTA WIRE AND IRON WORKS CO.
Bank and Office Railing, Window Guards and Elevator Enclosures.

Jack's Bread is the Best

FULTON LUMBER CO. { Mantels, Front Doors, Veranda and Stair Work, Builders' Hardware. Sash, Doors and Blinds. Glass, Putty, Etc. Office and Factory Cor Mitchell and Mangum Sts.

M. B. TORBETT & CO. { Fire, Life, Accident, and Plate Glass Insurance Agents. State Agents for Georgia and Alabama, Caligraph Writing Machines. TELEPHONE 72.
Successors to Torbett & McCandless, No. 22 Kimball House, Decatur St.

Beermann G C, bartender Kimball House, r same
" Henry C, (Beermann & Silverman), r 375 Whitehall
Beers Mrs Flora, bds 147 Piedmont ave
Beese Corinne, (wid John), bds 188 N Boulevard
Beeze Miss Susie, wks F E Block Co bds 240 Foundry
Begg William, trav Bates Kinsgbery & Co, bds 269 Whitehall
Behling Albert H, lawyer 7½ N Broad, r Ormewood Park

A. H. BEHLING, LAWYER
SPECIALTY: COLLECTIONS and COMMERCIAL LITIGATION.
7½ NORTH BROAD STREET.

Behre Charles H, agt Nat Cash Reg 4 E Alabama, r 62 Cooper
" Oscar, clk W & A R R, bds 505 Capitol ave
Beighle R W, tchr Clark University, r So Atlanta
Beiser, see Bieser
Beiter M A, cutter Con Job Office, r 188 Simpson
Belben Wm, *c*, wks Tech School

Union Central Life Ins. Co. { T. H. P. BLOODWORTH, Gen. Agt. Realizes the Highest Interest Rate. See Page 39.

Belcher Asabannah C, (A C Belcher & Co), r 157 W Mitchell
" A C & Co, (Asabannah C Belcher, A Guerin), meat 114 Mangum, r 159 W Mitchell
" Elihu H, *c*, carp, r 284 Magnolia
" James E, plumbr Hunnicutt & Bellingrath Co, r w s Macon 3 n Stuart
" John H, steam fittr The Guimarin-Engles Co, r n s Stewart 1 e Central
" Louis, lab, r 388 McDaniel
" Thomas J, wks Atl Gas Light Co, r 176 Chapel
" Wm, helpr The Guimarin-Engles Co
Belden Josie, (wid Nealy) bds 465 Woodward ave
" Newton, carp, bds 465 Woodward ave
" Wm J, carp, R & D R R, r 465 Woodward ave
Belding N M, carp R & D R R
" S A, watchmn E T V & G R R
Belew John, *c*, wks Wathan & Co
Belford Clark & Co, A J Smith mngr, 80 Marietta
Belk Rev Samuel R, pastr Paynes M E Ch So, r 354 Luckie
" Warren, clk H A Snelling, r Blackall District
Bell, see also Beall
" Addie, *c*, sick nurse, 1 74 Rawson

FIRE INSURANCE { W. P. PATTILLO, Agent, Gate City National Bank Building, Room No. 8. Represents Southern Mutual, Ga.; Georgia Home, Ga.; Home, N. Y.; Phenix, Conn.; Hamburg-Bremen, Germany.

ANDERSON HOWARD { REAL ESTATE AGENT Room 39 & 40 Fitten Bd'g. Tele Elevator COR. BROAD & MARIETTA STREETS

EXCELSIOR STEAM LAUNDRY. —53— Decatur Street. GOODS CALLED FOR AND DELIVERED.

MITCHELL & PARKER { LUMBER DEALERS, 383 Marietta St.

Bell Allen J, real estate 36 Peachtree, r 188 Alexander
" Allen, *c*, drayman r 123 Fort
" Alonzo, lineman Ga Electric Light Co
" Arthur, *c*, driver Stocks Coal Co, r 7 Gemunden
" Arthur C, clk **M Rich & Bros**, r 87 Nelson
" B F, collector J J Barnes
" Charles A, sten M J Walker, r 190 Luckie
" Charles E, clk Julius H LaHatte, bds 83 Pulliam
" Clifford A, clk W & A R R, bds 240 Elliott
" Miss Dora, clk G Garrow, r 32 Rock
" Ed, *c*, carp, r 250 Courtland ave
" Miss Ella, dressmkr, r 53 Fain
" Ella, *c*, washwoman, r 137 Orme
" Elsay, *c*, washwoman, r 14 Greens Ferry ave
" Mrs Emma, boarding 97 N Pryor
Bell Frank, v-pres & treas Aragon Hotel Co, r Jersey City
" George, *c*, eating house 14 Piedmont av, r 115 N Bell
" George, *c*, bds 250 Courtland
" George R, salesman A J Spencer & Co, r 183 Crew
" Hallie, *c*, laundress, r 66 Rawson
" Harrison T, salesman, r 22 Simpson
" Henry, *c*, lab, r 3 Hollins

STOCKTON & KUHRT { *Sanitary Plumbers,* ....STEAM AND GAS FITTERS.....
9 South Broad Street. Telephone 1475.

Bell Henry, *c*, wks E T V & G R R, r 7 Crumley
" Isaac, *c*, wks Trowbridge Furniture Co, bds 123 Fort
" James, r 5 Bush
" James, fireman C R R, r 39 Markham
" James, *c*, wks Wm E Hoyle
" James A H, (Ga Soap Co); r 79 Lee W E
" James L, cond A & W P R R, r 49 Windsor
" Jeff, *c*, lab pub wks, r 73 Valentine
" Jefferson, *c*, wks P H Harralson, r same
" John, plumber The Guimarin-Engles Co, bds 46 E Hunter
" John H, *c*, carrier P O, r 300 Wheat
" Joseph, *c*, wks J T Oliphant & Co, r 12 Fifth ave
" J, *c*, wks Trowbridge Furniture Co
" J A, opr W U Tel Co
" J Pierce, bds 385 E Fair
" Larkin R, *c*, wks Atl Compress & Whsng Co, r 4 Elm
" Lee, r 53 Fain
" Lillie, *c*, laundress, r 111 Magnolia
" Lucy M, (wid J C), r 40 Bush
" Miss Lula, mail clk M R Com Agency, r 22 Simpson
" Mack, *c*, lab, r 65 Emmett
" Madison, r 187 Alexander

LIFE INSURANCE The best policy contract, Large annual dividends. The MUTUAL BENEFIT LIFE INSURANCE CO., of Newark, N. J. Assets over Fifty Million Dollars. CLARENCE ANGIER, State Agent, 231-2 Whitehall St.

RUBBER STAMPS. ATLANTA RUBBER STAMP AND STENCIL WORKS, 31 S. Broad St. (Old No. 57.) Tel. 519.

MISS MARY RYAN, { FINE MILLINERY, 45 Whitehall Street.

SOUTHERN MUTUAL Building & Loan Ass'n. Office cor. PRYOR & DECATUR STS. } DIRECTORS—Henry L. Atwater, A. J. Orme, Wm. C. Hale, W. D. Ellis, L. J. Laird, R. M. Farrar, Wm. A. Wright, H. C. Wright and W. B. Burroughs.

Bell Mary E, (wid Wm), r 322 E Hunter
" Mary J, (wid Marcus A), r 146 S Pryor
" Mary Lou, *c*, cook Henry E Williamson, r 16 Fort
" Mattie, *c*, laundress, r 15 Richmond
" Noble B, clk Caldwell Bros, bds 45 Woodward ave
" N Van, eng W & A R R, r 134 Alexander
" Miss Orelia K, bds 146 S Pryor
" Parmelia A, (wid Jasper) res 83 Pullium
" P, *c* city teamster
" Richard E, clk Mutual Life Ins Co bds 97 N Pryor
" Thacker H, (Blount & Bell), res 29 Kimball
" Thomas, *c*, res 253 Frazer
" Thomas, *c*, res 18 Jeptha
" Thomas D, car insp A & F R R, res 32 Rock
" T M, with H L Schlesinger, res Gainesville Ga
" Wade, *c*, wks General Electric Co, res 319 Jackson
Bell Walter S, Sash Doors and Blinds, 33 Ivy, res 216 Capitol ave
" Wesley, *c*, cook G W Adair res rear
" William, bds 19 Ponce de Leon ave
" Wm, carp, bds 87 Piedmont ave
" Wm, *c*, shoemakr, r 227 Chestnut
" Wm, *c*, shoemakr, E Johnson, r 12 5th ave

Southern Paint & Glass Co. { *All Kinds Toilet and Other Brushes and Artists Goods. No. 40 Peachtree Street. Telephone 1076.*

Bell Wm, *c*, wks Atl Brew & Ice Co, r 13 Chestnut ave
" Wm, *c*, wks Corona Coal Co
" Wm, *c*, watchmn, E T V & G R R, r 50 Orange
" Wm, *c*, wks Empire Printing Co, bds 7 Crumley
" Wm, *c*, wks Atl Cotton Mills
" Wm E, *c*, shoemakr, 86 S Forsyth, r 38 Leach
" Wm H, grocr, 318 Marietta, bds 5 Bush
" Rev Wm T, pastr St Paul M E Ch, r 17 Hill
" Wm W, eng C R R, r 132 Nelson
" W Howard, wks R & D R R, bds 17 Hill
Bellah Eliza, *c*, laundress, r 117 Markham
" Jeff D, clk J M High & Co, bds 45 W Harris
" Sarah J, (wid James), r 45 W Harris
" Miss Willie H, sten Phenix Ins Co, bds 45 W Harris
Bellamy John L, cond A & W P R R, r 17 E Fair
" John M, bkkpr M B Torbett & Co, bds 46 E Ellis
Bellamy Miss Minnie L, stenographer Kimball House, bds 86 Wheat
" Robert, *c*, driver Chatta Brick Co, r 257 Chestnut
" Wm C, physician, r 86 Courtland ave
Bellinger, see also Ballinger
" L Fred, (Rogers, Bellinger & Prior), r 70 Ivy

R. F. HARTFORD { Consulting Engineer. 843 EQUITABLE BUILDING.

SOUTHERN FURNITURE CO. BEDSTEADS ATLANTA

L. MEYER & CO. { "ONLY THE BEST OF EVERYTHING." Cigars, Tobaccos and Fine Whiskies. } No. 1 Whitehall Street. Telephone 325.

Moncrief, Dowman & Co MANUFACTURERS OF ACME WATER ELEVATORS and PURIFIERS 39½ S. BROAD ST.

Bellinger Mollie, (wid Augustus), r 280 E Fair
Bellingrath Albert, supt mechanical dept Hunnicutt & Bellingrath Co, r 177 Crew
Bellingrath Albert F, supt plumbing dept Hunnicutt & Bellingrath Co, bds 177 Crew
" Charles, helper The Guimarin Engles Co, bds 407 Luckie
" Herman W, bds 177 Crew
" Ida, (wid Herman), r 407 Luckie
Belliveau Edward S, clk Phillips & Crew Co, bds 79 McAfee
" Emma D, (wid D), r 79 McAfee
Bellow Arthur, *c*, laborer, bds 221 Vine
" Charles, *c*, laborer, bds 221 Vine
" John, *c*, laborer, r 221 Vine
Belmont The, Mrs S Guerrard Mngr, 62, 64 & 68 Walton, (See page 74)
Belt Rev Isaac, *c*, r 155 E Ellis
Belton Isaac, *c*, lab, bds 155 E Ellis
Belyeu Wm S, (Couch & Belyeu), bds 265 Houston
Belvin George H, blksmith, r 169 Thompson
Bender Chas H, r 61 Humphries
" Louis, clk Wm Bender, bds 102 Elliott
" Philopœna, clk Wm Bender, r 54 W Hunter

THE MUTUAL LIFE INSURANCE COMPANY OF NEW YORK. Cunningham & Shedden Gen'l Agts., 10 DECATUR ST.

Bender Samuel, *c*, lab, r 103 Larkin
" William, saloon 52 W Hunter, r same
Benedict Earnest, wks May Mantel Co
" John J, clk B Vignaux, r 219 E Hunter
Benefeild Robert, *c*, painter, bds 292 Fulton
Benie, see also Bennie.
Benie Abraham, tailor Hirsch Bros, bds Nat Hotel
Benjamin Hermon (Benjamin & Cronheim), r 101½ Whitehall
" Lucy A (wid John S), bds 19 Pulliam
" Morris, vice pres Atl Machine Works, r 257 Whitehall
" Sol, mngr Atlanta Ice Co, r 22 Cooper
Benjamin & Cronheim, (H Benjamin, S Cronheim), druggists 101 Whitehall
Benler John, *c*, r 164 Ellis
Benner Charles, supt Atlanta Elevator Works
Bennet Henry, clk Comm'r Agriculture, State Capitol, r Marietta, Ga
Bennett Arthur, clk The Great A & P Tea Co, bds 139 E Hunter
" Austin, *c*, lab, r 22 Lowe's alley
" A, *c*, wks Atl Tract Co
Bennett Benjamin F, job printer 21 S Broad, r 39 Crew
" Benj F, Jr, bkkpr Atl Journal bds 39 Crew
" Charles, *c*, waiter Metropolitan Hotel

AT 14½ SOUTH BROAD ST. CAN BE HAD ALL KINDS OF Lumber, Laths, Shingles, of the GRESS LUMBER CO.

THE ATLANTA TRUST AND BANKING CO. IN ITS SAVINGS DEPARTMENT. Receives deposits of $1.00 and upwards and pays interest on the same.

JOS. N. MOODY, FIRE INSURANCE. 20 CATE CITY BANK.

M. B. TORBETT & CO. Successors to Torbett & McCandless, No. 22 Kimball House, Decatur St. Fire, Life, Accident, and Plate Glass Insurance Agents. State Agents for Georgia and Alabama. Caligraph Writing Machines. TELEPHONE 72.

Bennett Charles K, clk J S Davidson, bds 68 Garibaldi
" Claud N, correspondent Journal, bds 21 W Cain
" Mrs C D, wks Fulton B & C Mills, r Hampton
" Elizabeth, (wid John), r 3 Hill
" Frank, *c*, wks city, r rear 88 Houston
" John, *c*, carp, r 61 Kennesaw al
" Isham, *c*, lab, r 51 Richmond
" James W, plumber Hunnicutt & Bellingrath Co, r Curran
" Jane, *c*, r 114 E Baker
" John, wks Dixie Lumber Co, r 68 Garibaldi
" John T, plumber, r Jackson, near Bellwood ave
" J B Gordon, bds 28 Houston
" Louis, U S bailiff, r 125 Chapel
" Musgrove, carp, r 209 Love
" Ras, *c*, driver J L Beatie, res 19 Wilson
" Riley W, grocer Bellwood Ave Bellwood, res same
" Robt L, clk Everett Ridley Ragan Co, bds 32 Wheat
" Smith, res 111 Rockwell
" Union, *c*, porter J J & J E Maddox
" Walter C, bkpr Dohme & Corrigan Grocery Co bds 39 Crew
" Warren, *c*, porter F E Block Co
" Wm, plumber Hunnicutt & Bellingrath Co

W. J. Mallard, Jr. LOANS NEGOTIATED. Office Fifth Floor Equitab'e Building. Room 509.

Bennie see also Benie
" Mrs W A, bds 187 Plum
Benning Augustus H, coal and wood 359 Decatur and Simpson cor G P R R res Edgewood

A. H. BENNING,
Sole Agent for the Celebrated
SPLINT COAL
Simpson Street & R. R.
Telephone 356.
No. 359 Decatur St.
P. O. Box 8. Telephone 1131.
ATLANTA, GA.

Hunnicutt & Bellingrath Co., 52 and 54 Peachtree Street. Marbleized Iron, Slate and Hardwood Mantels, Grates, Cooking and Heating Stoves and RANGES

W. E. HOYLE, 41 W. Mitchell St. JELLICO COAL.

GOLDEN TRANSFER CO. Moves Iron Safes, Heavy Machinery, Freight, Etc. 1, 2 and 4 horse Drays. Only Safe Moving Wagon in the City. Office W. & A. R. R. Depot. Phone 472. John J. Kelley, Manager.

G. McD. NATHAN REAL ESTATE AND LOANS, 18 Wall Street, Kimball House.

Benninger Gus, baker F M Jack
Bennitt Ziba, clk Sou Rwy & S S Asso bds 189 Ivy
Bensel Wm, contractor res 66 E Ellis
Benson Allen, *c*, eating house 235 Peters, r same
" B, physician, bds 65 Capitol ave
" Charles F, (W P Smith & Co), phys 120 Capitol ave, r 65 Capitol ave
" David, *c*, cook G R DeSaussure
" George, *c*, wks Atlanta Vinegar Works
" Miss Lillie, clk Douglas Thomas & Davison, bds 43 Piedmont ave
" Maxwell C, r 43 Piedmont ave
" Perrin, woodwkr John M Smith, r 423 Woodward ave
" T J, wks Edison Electric Co, r 48 E Hunter
Benteen Frederick W, Colonel U S Army, r 39 Pavilion
Bentley Charles S, *c*, barber 16 S Broad, r 203 Houston
" Clifton P, wks Sou Furn Co, bds 580 Decatur
" Dozier T, clk Chamberlin Johnson & Co, r 32 Borne
" Elijah H, wks Sou Furn Co, bds 580 Decatur
" Haken, *c*, porter D Klein
" Henry H, wks Sou Furn Co, r 580 Decatur
" Heston, *c*, lab W & A R R

LeSUEUR & RUNGE ARCHITECTS Room 41, Old Capitol Building

Bentley Jabez, *c*, lab Dixie Lum & Mfg Co, r 111 Larkin
" John E, chf eng Atl Trac Co, bds 64 McDaniel
" John J, *c*, porter Kimball House, bds 8 Jennings al
" Joseph, *c*, carp, r 8 Jennings al
" Lucie M (wid Oliver), r 133 W Mitchell
" Moses H, *c*, barber 16 S Broad, grocer 294 Peters, r same
" Nettie O, *c*, teacher Roach st School, r 294 Peters
" Oscar W, r 182 Angier av
" Pinion, bds 33 Peters
" Thomas, *c*, drays Butler & Walcott, r 35 Ella
" Timpy, *c*, cook, 118½ Whitehall
" William A, contractor and builder, r 25 Cornelia
" Wm E, *c*, wks W & A R R, r 56 Rock
Benton Amos, *c*, lab, bds 12 Air-Line al
" Andrew, *c*, gardener, r 10 Louisa al
" Estella (wid Wm A), r 115 E Ellis
" Levi, *c*, lab Winship Mach Co, r 6 Raspberry al
" Lucy, *c*, laundress, r 4 Fain
" Nelson, *c*, lab, r 160 Linden
" Wm J, brickmason, bds Boyd House
Bentz Wm, wks A S Robbins, r Decatur Ga

W. S. McNEAL'S PAINT AND GLASS STORES, 114 & 116 Whitehall Street. Sells Lubricating and Machine Oils.

Freyer & Bradley Music Co., 63 Peachtree, Pianos & Organs.

GAS FIXTURES { STEPHENSON & YARBROUGH, 18 E. HUNTER STREET.

B. & B. { FINE WINES AND LIQUORS AT WHOLESALE AND RETAIL.

Berbusse Carl, mgr Gate City Reed & Willow Ware Fcty, r 70 E Cain
Berger David, r 106 Gilmer
" Miss Sallie, wks Marsh, Smith & Marsh
" Wm, wks Fenly Furn Co
Bergstrom Andrew M, (Dawson Bergstrom & Co,) res 88 S Pryor
" Ernest L, supt Atla Perfumery Co, bds 88 S Pryor
" J E, travls Atla Perfumery Co, bds National Hotel
" O M, bkkpr Dawson Bergstrom & Co, bds 158 Courtland
Berkele, see also Barkeley and Barclay
Berkele John, (Maier & Berkele,) res 368 Whitehall
Berkovitz Moses, tailor, res 114 Gilmer
Berks Alfred, *c*, cook, res 109 W Pine
Berlin George, wks Lemke & Powell, bds 32 Castleberry
" Kate, (wid Ernest), res 32 Castleberry
Berman, see also Beerman
" Joseph, res 172 S Pryor
" Miss Josie, tchr Walker St School, bds 172 S Pryor
" Miss Rosa, tchr Davis St School, bds 172 S Pryor
" —, bkkpr Elsas, May & Co, bds 48 Gartrell
Bernard, see also Barnard
" Albert H, clk Chamberlin, Johnson & Co r 398 S Boulevard

VIENNA STEAM PRETZEL, BREAD and CAKE BAKERS, 127 W. Peters. Telephone 555.

BLIEM & LEYHTH,

CORONA COAL CO. 215 Decatur St. 'Phone 1115. } WHOLESALE AND RETAIL COAL AND COKE

GEO. H. HOLLIDAY LUMBER CO. OFFICE AND FACTORY, 160 PETERS STREET. Sash, Door, Blinds, Window and Door Frames. Wholesale Dealers and Shippers of Lumber. Telephone 808.

Bernard Miss A, clk J M High & Co
" Mrs A H, dressmaker Chamberlin, Johnson & Co, r 398 S Boulevard
" Elizabeth, *c*, r 347 Wheat
" Sister Mary, tchr Academy Immaculate Conception, r 86 Loyd
" Peter, carp Beutell Mfg Co, r n s Florence, 1 s East ave
Berne Wm J, clk Tripod Paint Ca, bds 92 Marietta
Bernhart John, r W 3d, near Ponder
" ——, brickmason bds 19 Hills ave
Bernstein Emil, decorator The Fair, r 48 Brotherton
" Jacob, peddler, r 43 Courtland ave
Berry Baily, *c*, cook W W Boyd
" Baylis, *c*, lab, r 194 E Harris
" Charles, *c*, lab Atl Gas Lt Co
" Charles M, trav, r 83 Park, W E
" Charles W, mail clk Constitution, bds 94 Stonewall
" Miss Cora L, music teach, bds 94 Stonewall
" Crockett, *c*, r Golden ave
" David, wks Expo Cotton Mills, r 61 Old Expo Grounds
" Elizabeth, *c*, cook F M Scott, r same
" Eugene M, clk C O Tyner, r 89 E Ellis

Southern Bureau of Information and Employment 70½ PEACHTREE STREET. { Furnish First-Class Stenographers, Bookkeepers, Drummers, Clerks, Collectors and Carpenters, on short notice, free of charge.

PICTURE FRAMES Made to Order. { **H. W. YARBROUGH,** 40½ PEACHTREE, COR. WALTON ST.

Berry Eve, *c*, r 4 W Hunter al
" Frank M, asst teller Amer Trust & Bnkg Co, bds 89 E Ellis
" Geo L, clk E T V & G R R, bds 89 E Ellis
" Henry, *c*, barber Wm Finley, r 144 Markham
" James, *c*, brickmason, r 172 Smith
" James M, r 94 Stonewall
" Jane, (wid Wm), r 263 W Fair
" Jane, *c*, sick nurse, r 66 Reed
" John D, (Bigby, Reed & Berry), bds Kimball House
" Joseph, wks Fulton B & C Mills, r 9 Badger
" Laura, *c*, laundress, r 47 Parsons
" Lilla, *c*, r 111 Magnolia
" Margaret, (wid Woodson), r 16 Piedmont ave
" Maxwell R, capitalist, r 47 Walton
" Mary E, (wid Wm), bds 111 Crew
" Minnie, *c*, laundress, r 14 Air-Line al
" Rachel, *c*, laundress, r 130 E Baker
" Richard, *c*, lab, r South ave, cor Garden
" Robert A, jeweler The A S Delkin Co, r 91 Hood
" Thomas D, *c*, office boy Joseph E Robinson, r 47 Parsons
" Vinson, wks Sou Agl Wks
" Zach, *c*, scrubber Markham House

OVERTON & DUNN { COAL, COKE WOOD and Anthracite. YARD, Spring, Cor. W. & A. R. R. Telephone 142[illegible]. OFFICE, 45 Marietta Street. Telephone 56[illegible].

Bersch Rev Carl A S, pastor German Lutheran Church, r 120 Haynes
Besser Bismarck, bds 29 Lucy
" Charles A, cornicemkr Hunnicutt & Bellingrath Co, r 57 Bush
" Charles A Jr, wks Hunnicutt & Bellingrath, r 57 Bush
" R B, cornicemkr Hunnicutt & Bellingrath Co, bds 29 Lucy
" Miss Susie, r 26 Henry
" W Emory, wks Atl Gas Light Co, r Bellwood Ga
Bessie Allen, carp, bds 283 Marietta
Best J P, clk The Fair, bds 45 Wheat
Bethea Lenton S, policeman, r 84 Howell
" T B, bds 163½ Decatur
" Wm E, r 433 Woodward ave
Bethel Missouri, *c*, laundress, r 153 Clarke
Bether J Otway, cigar maker B Llorens, r 3½ Marietta
Betterton Absalom C, carp, bds 32 Borne
" Joshua R, wks C W Wynne, r 18 Haynes
Bettie Thomas J, wks Trowbridge Furniture Co, r 19 Corley
" Wm H, clk W J Faulkner, r 309 Decatur
Bettington Sarah, *c*, laundress, r 279 Terry
Bettis Horace I, asst mngr Atlanta Con St Rwy, res West End
" Joseph E, meat market, 355 Peters, res 163 Walker

WIRE ELEVATOR ENCLOSURES { Bank & Office Railing Window Guards, etc
ATLANTA WIRE AND IRON WORKS CO.

Jack's Bread is the Best

FULTON LUMBER CO. { Mantels, Front Doors, Veranda and Stair Work, Builders' Hardware. Sash, Doors and Blinds. Glass, Putty, Etc.
Office and Factory Cor Mitchell and Mangum Sts.

ACCIDENT INSURANCE American Casualty Ins. Security Co. { Prompt and Liberal Settlements. M. B. TORBETT & CO. Successors to Torbett & McCandless. 22 KIMBALL HOUSE, DECATUR ST.

Betts Edward, *c*, brakeman, E T V & G R R
" Frank, *c*, laundress, res 13 Hulsey
" Henry, *c*, lab, res 173 Ira
" Jesse, *c*, lab, res 175 E Ellis
" Milton, *c*, lab, res 246 Windsor
" William, *c*, barber A Nash, res 175 Fort
Betz S F, miller Union Mill Warehouse Co
Beutell Huss M, prest the Beutell Mfg Co, res 99 W Harris
Beutell Mnfg Co The, Huss M Beutell pres, John H Gay secty and treas, interior finish, office fixtures etc, Houston at R & D R R
" William, carp, Beutell Mnfg Co
" Wm A, watchman, res 59 Tumlin
Bevil James K, wks E T V & G R R, res 146 Rockwell
Bevis Miss Emma, sales lady Wheeler & Wilson Mfg Co, r Edgewood
" John W, wks Leiberman & Kaufman, bds 48 Pratt
" Samuel R, trav agt Freyer & Bradley, r 48 Pratt
" W Z, wtchmn DeLoach Mill Mfg Co
Bexley Hugh L, clk J C Fuller, bds 224½ Peters
" James L, horseshoer 212 Peters, r 224½ same
Beyer Martin, (M Beyer & Son), r 112 Decatur

Union Central Life Ins. Co. { T. H. P. BLOODWORTH, Gen. Agt. Makes Loans on Real Estate in Ga., and is virtually a Home Company.

Beyer M & Son, (Martin, Henry G, Fred A and Wm J Beyer) bakery 112 Decatur, r same
Bibbs Robert, *c*, wks Pim & Taylor, r 166 Howell
Bibbins Thomas, *c*, lab Van Winkle G & M Co
Bibby B F, driver Atl Dairy Co, bds 50 Poplar
Bichers W K, condr E T V & G R R, bds 698 S Pryor
Bickart Edward E, clk The Fair, bds 42 Windsor
" Leroy, bds 42 Windsor
Bickart Monroe L (Bluthenthal & Bickart), bds 42 Windsor
Bickers Wm K, cond E T V & G R R, bds 45 Buena Vista ave
Bickford Ben F, physician 144 Peters, r same
Bicks Mark, *c*, lab, bds 128 Ira
Bidgood Tully W, butcher, r 357½ Peters
Bidwell Everett C, ship clk Geo W Scott Mfg Co, r Decatur, Ga
Biedermann Carl A, clk Peter Linch, bds 73 E Fair
Biesenthal Isaac (J Regenstein & Co), r N Y
Bieser Albert H, butcher, bds 170 Gilmer
" David F, saloon 258 Decatur, r same
" Jacob M (Crow & Bieser), r 170 Gilmer
" John C, clk Turn Verein Club, r 142 Logan
Big Bonanza Cigar Store, (A L Cuesta, Adolph Wolff) 17 Peachtree

FIRE INSURANCE { W. P. PATTILLO, Agent, Gate City National Bank Building, Room No. 8. { Best Companies. Equitable Adjustments Prompt Settlement.

ANDERSON HOWARD { REAL ESTATE AGENT Room 39 & 40 Fitten Bd'g. Take Elevator. COR. BROAD & MARIETTA STREETS

Excelsior :: Steam :: Laundry W. E. HANYE, Manager. Guarantees All Work to Give Satisfaction.

MITCHELL & PARKER 383 MARIETTA ST. Telephone 332 {LUMBER DEALERS

Big Bonanza Saloon, Potts & Potts proprs, 5 Decatur
Bigby Alex, *c*, porter Geo Ruhman, r 82 Hunnicutt
" Hammel S, bds 326 Washington
" John S, (Bigby Reed & Berry) r 326 Washington
" Pompey, *c*, bartndr Hilliard Woolfolk, bds 82 Hunnicutt
Bigby, Reed & Berry, (John S Bigby, John C Reed, John D Berry) room 1, 66½ Whitehall
Biggers Gustavus B, barkpr E E Smith, r 71 Fairlie
" Irene, *c*, domestic, r 212 Gilmer
" Julia, *c*, laundress, r 40 Rawson
" Lillie, (wid Willis R) r 92 Luckie
" Stephen T, physicn (eclectic) 77½ Peachtree, bds 98 Luckie
" Terry S, (E M Bass & Co), r 92 Luckie
" Vic, *c*, laundress, r 13 Martin
" Willis R, apprentice G L Norrman, bds 92 Luckie
" Rev, *c*, Baptist minister, bds Long view ave
Bigham, see also Bingham
" E Lee, carp, r 79 Foundry
" James B, *c*, bartender Jas A Batchelor, r 64 S Pryor
Biles Wm, helper Wingate & Mell, bds 35 Nelson
Billings Anson E, eng Thomson-Houston Electric Co, r 46 Church
" Elizabeth, wks M Barwald, r 115 Markham

STOCKTON & KUHRT 9 South Broad Street. Telephone 1475. {GALVANIZED IRON WORKERS AND TIN ROOFERS. STEAM FITTERS AND PLUMBERS' + SUPPLIES.

Billings William, driver Central Coal & Wood Co, r 115 Markham
Billingslea L C, insurance agt, rms James' Bank Building
Billups Albert, *c*, head waiter Hotel Weinmeister, r 6 Grace alley
" R R, railway postal clerk, r Decatur, Ga
" Wm, *c*, woodcutter, r 486 E Fair
Binder Fred, clk Big Bonanza Cigar Store, r Edgewood
Bingham, see also Bigham
" James A, bds 10 Savannah
" Parnell P, carp, r 10 Savannah
Binnie Miss M C, wks Gholstin Bed Spring Co, r 187 Plum
Binyon Wm, *c*, wks Milam & Patterson, r 150 Houston
Bippus John, (H C Pendleton & Co), r 701 Piedmont ave
Birch, see also Burch
" Elizabeth, *c*, laundress, r 238 Irwin
" Ellen, *c*, laundress, r 272 Irwin
" Margaret McL, (wid Edmund P) bds 113 Park, W E
" Timothy, *c*, wks R & D R R, r 136 Bradley
Bird, see also Byrd
" Alice, *c*, laundress, res 13 Fuller al
" Cherokee, *c*, res 70 Browns al
" David, *c* gardener, res 35 Crumley
" Foster *c*, wks Atlanta Gas Light Co, bds 129 Formwalt

ACCIDENT INSURANCE Elevator Insurance, Insurance against Lawsuits, Fidelity Bonds issued. The EMPLOYERS' LIABILITY, of London, England. Assets over One Million Dollars.
CLARENCE ANGIER, Gen. Agt., 22 1-2 Whitehall St.

SEALS ATLANTA STAMP & STENCIL WORKS, 31 S. Broad St. (Old No. 57.) Telephone 619. STENCILS

MILLINERY {ALL THE LATEST NOVELTIES. MISS MARY RYAN. 45 WHITEHALL ST.

AMERICAN UPHOLSTERY CO. LOUNGES & PARLOR SUITS.

SOUTHERN MUTUAL Building & Loan Ass'n. Office cor. PRYOR & DECATUR STS. {Henry L. Atwater, Pres., A. J. Orme, Vice-Pres. and Man. Loan Dep't, Wm. C. Hale, Sec. and Gen. Man., H. P. Williams, Ass't Sec.

Bird George, *c*, lab, res 76 Hunnicutt
" Ida, *c*, laundress, res 8 Fullers al
" James, *c*, wks A & F R R, res Ira nr Arthur
" James, *c*, wks W H Bell, res Gray
" John, *c*, wks W & A R R, res 393 Hunter
" Miss Julia L, clk J M High & Co, bds 86 N Pryor
" Kate L, (wid John T) furnished rooms, 86 N Pryor
" Lettie, *c*, cook, res 55 Piedmont ave
" Mark, *c*, lab, r 350 Smith
" Martha, *c*, laundress, r 112 Fort
" Nelly, *c*, r 169 Fort
" Nelson, *c*, barber, r St Lawrence ave bet Jackson & Hilliard
" O, *c*, wks Thos S Lewis
" Robert, foreman Atlanta Water Wks r 167 Hemphill ave
" Samuel, *c*, drayman Morgan & Bro, r 56 Central R R
" Taylor, *c*, wks Singer & Miller, r rear 10 Warren Pl
" Terrell, *c*, carp, bds 95 Greens Ferry ave
" Wyly, *c*, lab, r 152 Butler
Birden Charlotte, *c*, laundress, r 132 Fort
" Henry A, clk Ga freight depot, r 233 E Hunter
Birdie John, *c*, lab, r 393 E Hunter
Birdine T C, brickmason, bds 70 S Boulevard

Southern Paint & Glass Co. {TOOTH, HAIR, CLOTH, SHOE AND OTHER BRUSHES AND ARTISTS MATERIALS. No. 40 Peachtree St. Tel. 1076

Birdsall Co The, T E Grimes mgr, machinery and engines, 70 S Forsyth
Birge, see Burge
Birley Hilliard, *c*, lab, r 80 Hunnicutt
Birney Theo W, (Blalock & Birney) bds 326 Spring
Bisaner Miss Grace, clk Bolles & Bruckner, bds 69 Luckie
" Samuel B, wks Atl Brew & Ice Co, bds 211 Ivy
Bishop Andrew, clk W E Venable, bds 54 N Forsyth
" C H, physician, bds 116 S Pryor
" Doyle, opr W U T Co, bds 47 Brotherton
" Edward P, bkkpr Echols & Richards, r 62 N Forsyth
" Fletcher, wks Sou Tel Co, bds 130 Wheat
" Fred, wks General Electric Co, bds The Albermarle
" Freeman A, sec Sou Art Glass Co, r 120 Peachtree
" F A, bkkpr, bds 48½ Decatur
" George D, opr Postal Tel Co, bds 261 Whitehall
" George W, drugs, 524 Decatur, bds 282 Houston
" John, bkkpr W & A R R, r 153 Davis
" John, paver, bds 46 E Mitchell
" John V, contr, r 86 Summit ave
" Joseph, cook Merchants Restaurant, r 27 Poplar
" Martha A, (wid C) r Echo near Poplar

R. F. HARTFORD {Sanitary, Hydraulic, Mechanical and Electrical Engineer, 843 Equitable.

FINE WHISKIES, CIGARS AND TOBACCO. {"THE BUFFET," 27 No. 1 Whitehall Street. Telephone 325.

MONCRIEF, DOWMAN & CO. { GIVE SPECIAL ATTENTION TO Hot Air Furnaces And Fireplace Heaters. } 39½ S. BROAD.

Bishop Thomas J, opr W U Tel Co, r 47 Brotherton
" Thomas L, (Bishop & McWhorter) r 246 E Cain
" Thomas L, jr, sten Bishop & McWhorter, r Lithonia
" Wm C, foreman Miles & Bradt, r 76 Fraser
" Wm H, cutter J Lynch, r 47 Brotherton
Bishop & McWhorter (Thomas L Bishop, James L McWhorter), lawyers, 48½ E Wall
Bivings Jesse, *c*, tchr, r 114 Markham
" Wm B, mch W & A R R, bds 276 Simpson
Bivins Lee Grant, *c*, bds 111 E Cain
Bixby Charles, bds 329 Gordon, W E
" Frank S, eng Atl Cotton Mills, r 329 Gordon, W E
" Samuel E, bds 329 Gordon, W E
Bizien Mrs A J M, teach West End Academy, bds 140 S Pryor
Bizzell Benjamin W, physician, bds 261 Forest ave
" Hallie S (wid William D), r 261 Forest ave
" James B, clk Atl Tel Ex, bds 42 Spring
" Thomas, *c*, wks Pollock & Co, r 26 Capitol ave
" William B, wks DeLoach's Mill Mfg Co, r 33 Jackson, Bellwood
Black Charles E, clk R C Black, bds The Leyden
" Eugene R, real estate, rms 242-244 Equitable Bldg, bds 410 Peachtree

THE MUTUAL LIFE INSURANCE COMPANY OF NEW YORK. { Cunningham & Shedden Gen'l Agts., 10 DECATUR ST.

Black Henry, *c*, wks J B Floyd
" Henry H, salesman Marsh, Smith & Marsh r Americus
" Isham, *c*, lab, Van Winkle's G & M Co
" Jas R, (Black & McIntosh), r 17 E Alabama
" John T, molder Aenchbacher Bros, r 334 Mangum
" Joseph, *c*, coachman A L Beck
" J W, *c*, lab Van Winkle Gin & M Co
" Leonard T, carp, r 89 Chapel
" Linsey, cook, r 181 Marietta
" Lizzie, *c*, laundress, r 668 Decatur
" Mrs Mary, r 411 Decatur
" Nellie P, (wid George R), r 639 Peachtree
" Philip, *c*, brkmn E T V & G R R
" Robert M W, Episco missionary bds 639 Peachtree
" Robert W, wks General Electric Co, bds 218 Spring
Black R C, shoes 35 Whitehall, r 222 Washington
" Miss Sallie, nurse Hebrew Orphans' Home, r same
" Solomon, *c*, carp, r 55 Chestnut ave
" S L, with H L Schlesinger, r Opelika Ala
" Thomas J, barkpr J M Vaughan, r 18 Antoinette
" Thomas W, mach Paul & Gullatt Mfg Co, bds W L Boggs

GRESS LUMBER CO. 14½ S. BROAD STREET, MANUFACTURERS OF LUMBER, LATHS, SHINGLES, Etc

THE ATLANTA TRUST AND BANKING CO. { Receives deposits of $1.00 and upwards and pays interest on the same. IN ITS SAVINGS DEPARTMENT,

JOS. N. MOODY, FIRE INSURANCE. 20 GATE CITY BANK.

ACCIDENT INSURANCE American Casualty Ins. Security Co. { Prompt and Liberal Settlements. M. B. TORBETT & CO. Successors to Torbett & McCandless, 22 KIMBALL HOUSE, DECATUR ST.

Black Miss Vista C, private school 87 Martin, r same
Black William H, lawyer rms 242-244 Equitable Bldg, bds 410 Peachtree
" Wilmer, wks H L Schlesinger, r Baltimore Md
" W, bds 81 Houston
" Z C V, fireman R & D R R
" & McIntosh (Jas R Black, Clark T McIntosh), grain, 17 E Alabama
Blackburn Benjamin M, jounalist, r 150 Washington
" Fannie A (wid J C C), bds 242 Woodward ave
" Henry, brkmason, bds 138 S Forsyth
Blackburn John C, contractor & builder 748 Equitable, r 149 Little (See page 63)
" Mrs Martha D (wid Scott), bds 169 Haynes
Blackburn Robert B, lawyer 20½ E Ala, r 242 Woodward ave
" Roy, brkmason, bds 138 S Forsyth
" W A, ry postal clk, r 135 Spring
Blackford Nellie G (wid Alexander L), r 128 S Pryor
Blackman Anderson, *c*, carp, r 48 Winship al
" Bartow, *c*, brickmason, r 284 Fulton
" Benj B, wks E T V & G R R, r 189 Smith
" David, *c*, r 63 Fort

W. J. Mallard, Jr. { REAL ESTATE Room 509. } Office, Fifth Floor Equitable Build'g.

Blackman David D, eng Fulton B & C Mills, r 10 Factory
" Frederick, *c*, r 102 Maple
" George P, night watchman, Phenix Planing Mill, r 28 Pratt
" Hattie, (wid John), r 128 Stonewall
" Joseph E, *c*, janitor, r 220 Piedmont ave
" R E, eng R & D R R
" Thomas, *c*, blacksmith, r 13 Ennis al
" Thomas J, eng Georgia R R, r 32 Fitzgerald
" Wm H, mach E T V & G R R, r 285 Crumley
Blackmon Charles C, eng R & D R R, r 446 Wheat
" David, *c*, porter, r 256 Luckie
" James M, mach R & D R R, r 15 Lucy
Blacknall Benjamin O, clk S M Inman & Co, bds 56 Park W E
" Henry S, clk W R Hoyt, bds 56 Park W E
" Thomas H, bus mngr Kings R Ger Co, r 56 Park W E
Blackshaw Monroe, *c*, brick mason, bds 9 Battle
Blackshear John N, *c*, clk Int Rev Office, bds 182 N Butler
Blackstaff Joseph, driver, bds 124 W Pine
" J J, stone mason, r 124 W Pine
" William, stone mason, r 104 Lovejoy
Blackstock Jasper, carp, r 309 Simpson
" John, stone mason, r 76 Kennesaw al

Hunnicutt & Bellingrath Co., 52 and 54 Peachtree Street. { Galvanized Iron Workers and Tin Roofers, Steam Fitters and PLUMBERS' SUPPLIES.

W. E. HOYLE, 41 W. Mitchell St., CAHABA COAL.

GOLDEN TRANSFER CO. { Moves Iron Safes, Heavy Machinery, Freight, Etc. 1, 2 and 4 horse Drays. Only Safe Moving Wagon in the City. Office W. & A. R. R. Depot. Phone 472. John J. Kelley, Manager,

Have you any Capital to Invest in Realty? You cannot do better than to consult **G. McD. NATHAN** REAL ESTATE AND LOANS, 18 WALL STREET, KIMBALL HOUSE

Blackstock John T, wks May Mantle Co, r Highland ave nr Hampton
" Miss Lizzie, stripper A L Cuesta, bds 76 Kennesaw al
" Robert H, wks Atl Mch Co, bds 309 Simpson
" Thomas, brickmason, r 22 Henry
" Wm H, clk W D Harwell, r 161 Luckie
Blackstone Alfred E, wks Sou Terra Cot Wks, bds 240 Greensfry
Blackwelder M P, fireman E T V & G R R
Blackwell Bradford, *c*, wks J L Bexley
" Geo A, clk E T V & G R R, r 337 Smith
" John D, clk A H Benning, bds 11 Williams
" J P, steward Dixie Club, r same
Blacock Charles, carp, bds 439 Davis
Blair David P, bds 37 Popular Circle, Inman Park
" Fannie, *c*, r 73 Wells
" G Dawson, coupler R & D R R, r 273 Decatur
" Israel M, stockman, r 39 Hills ave
" James, bds 37 Richardson
" J W, shippg clk M Barwald & Co, bds 37 Richardson
" Nathaniel L, butcher, bds 491 Whitehall
" Wm S, cattle dealer, bds 349½ Peters
Blake Amanda, *c*, laundress, r 210½ Peters

LeSUEUR & RUNGE ARCHITECTS Room 41, Old Capitol Building

Blake Andrew, wks T J Donaldson, r 204 Rawson
" Arthur A, teacher, bds 23 Trenholm
" Clarence, *c*, brickmason, r 132 Bell
" David O, clk R M S, bds 177 Woodward ave
" Floyd, *c*, wks T A Minor, r 26 Rawson
" Haralson, *c*, blksmith, r 20 Vine
" Harry, printer Constitution, r 250 W Fair
" Henry E, *c*, porter So Exp Co, r 298 Fraser
" John, foreman Sou Belting Co, r 96 McDaniel
" Joseph, wks W & A R R, r 72 Richmond
" L (Blake & Rose), r 69 Decatur
" Mollie, *c*, laundress, r 43 Hills ave
" Thomas H, *c*, carp, r 18 Hills ave
" & Rose (L Blake, Lucy A Rose), eating house 69 Decatur
Blakeley, see also Bleckley.
Blakeley Charles, *c*, shoemaker 87 Houston, r 247 Butler
Blalock Alex, *c*, porter Tiller & Suttles, r 49 Brown's al
" Austin, *c*, r South ave near Reed
" Charles M, lather, bds 136 Gray
" Charles Z, (Blalock & Birney), r 37 Highland ave
" E M, pres Manchester Investment Co, r Jonesboro, Ga
" Henry, *c*, lab, r 18 Wilson

W. S. McNEAL'S PAINT AND GLASS STORES, 114 & 116 Whitehall Street. PAINTERS' SUPPLIES.

WILCOX & WHITE ORGANS. Freyer & Bradley MUSIC CO., 63 Peachtree.

PLUMBING, STEPHENSON & YARBROUGH, 18 E. Hunter St.

STEAM PRETZELS, FRESH BREAD AND CAKES. BLIEM & LEYH, 127 W. Peters. Tel. 555.

B. & B. Fine Whiskies 44, 46 and 48 MARIETTA STREET, ATLANTA. Telephone 378.

Blalock Joseph H, *c*, messenger W U T Co, r 226 W Hunter
" Mary, *c*, laundress, r 124 Forest ave
" Pink, *c*, wks W & A R R, r rear 156 Magnolia
" L H, clk J M High & Co
" Wm, *c*, lab, bds 179 E Ellis
" & Birney, (Chas Z, Theo W), lawyers 23½ Whitehall
Blanchard John, *c*, porter Big Bonanza Saloon, r 309 Butler
" Matthew, carp, bds 125 W Mitchell
" Wade H, r 125 W Mitchell
" Wm, clk Tel Exch, r East ave bet Carlisle and Prospect
Blanche Sister Mary, teacher Acdmy Imac Conception, r 86 Loyd
Bland Mary, *c*, r 63 Williams
" Wm, *c*, wks J W McSweeney
" Wm E, *c*, eating house 100 W Mitchell, r same
Blankenship David, foreman Ga Soap Co
" James A, mach Phœnix Plan Mill, r 696 Woodward ave
" Robert D, wks Phœnix Plan Mills, bds 696 Woodward ave
Blanton Benjamin, *c*, gardener W A Hemphill
" John J, mess Sou Ex Co, bds 185 Loyd
" Joseph, wks Traynham & Ray
Blassingame Ira, fireman Ga R R yard, bds 32 Pratt
" Lula, *c*, laundress, r 9 Fraser

CORONA COAL CO. 215 Decatur St. 'Phone 1115. WHOLESALE AND RETAIL COAL AND COKE

GEO. H. HOLLIDAY LUMBER CO. OFFICE AND FACTORY: 160 PETERS STREET. Hardwood Interior Finish, Mantels and Mouldings. Tel. 508.

Blassingame Oscar H, eng Ga R R, r 58 Kelly
" Wm W, eng Ga R R, r 286 Decatur
Bleckley, see also Blakeley
" Logan, depty state attrny, State Capitol, bds 91 Merritts ave
Bleckley Logan E, Chief Justice Supreme Court of Ga, r 247 Peachtree
Blesch W F, barber D Cramer, r The Brunswick
Blevins Minnie, *c*, laundress, r 151 S Forsyth
Bliem Herman, (Bliem & Leyh) r 254 W Peters
Bliem & Leyh, (Herman Bliem, Conrad Leyh) stm bread and pretzel bakery, 127 W Peters (See side lines)
Bliley Frank X, undertkr, 49 E Hunter, r 79 Piedmont ave
Block Charles C, pres Aragon Hotel Co, r Jersey City N J
" Frank C, (F E Block Co) bds 550 Peachtree
" Frank E, (F E Block Co), r 550 Peachtree
Block Frank E Co, candy & cracker mfrs and wholesale fancy grocers, 35-37-39 E Alabama
Blocker Daniel W, shoemkr, 378½ Decatur, r 409 Decatur
" Oscar J, wks Elsas, May & Co, r 2 Todd
Blodgett Edwin F, supt free delivery P O, r 240 Ivy
Blodgett Foster, bds 240 Ivy
Blodgett John F, chf clk Ry Mail Service, r 412 Courtland ave

Southern Bureau of Information and Employment 70½ PEACHTREE STREET. Assists in the securing of partners and the buying and selling of all kinds of legitimate businesses.

PICTURE FRAMES Made to Order. { **H. W. YARBROUGH,** 40½ PEACHTREE. COR. WALTON ST.

Blodgett J P, rwy postal clk, r 412 Courtland ave
" Thomas M, mail clk Atl Post Office, r 141 Walton
Blood Balm Company, A G Candler, pres, J B Brooks, sec, 42½ Decatur
Bloodworth Clarence J, clk Chamberlin, Johnson & Co, bds 22 W Georgia ave
" Emily L, (wid Thomas), r 22 W Georgia ave
" Herbert O, receiving teller The Atlanta National Bank, r 49 Woodward ave
" James M, salesman Chamberlin, Johnson & Co, bds 344 Whitehall
Bloodworth Jason G, notary public & ex-officio J P 27½ E Hunter, r 344 Whitehall
Bloodworth Litt, Jr. sec East Atlanta Land Co, r Inman Park
" Sol, sten United Underwriters Ins Co, bds 344 Whitehall
Bloodworth Thomas H P, genl agt Union Central Life Ins Co 17½ Marietta, r 49 Woodward ave, (See right center lines)
Bloomendale Charles R, wks Fulton B & C Mills, r 36 Reinhardt
Bloomfield Elizabeth, (wid Michael) r 20 Pulliam
" Patrick J, bookkeeper, bds 20 Pulliam

BON AIR COAL { **OVERTON & DUNN** | Tel. 669. Yard, Spring St., Cor. W. & A. R. R. Yard Tel. 1434.

Bloomfield Richard B, clk C R R, bds 20 Pulliam
Blosher Oscar, printer Fulton B & C Mills
Blount Adolph, *c*, lab, r 110 Ira
" H Percy, printer. r 323 Hill
" John, saloon, 156 Marietta, r 110 Walton
" John T, r 267 Peachtree
" Joseph A, *c*, porter Delbridge Paper Co, r 226 Vine
" Lewis, *c*, truckman Union Depot, r 235 W Hunter
" Louise M, (wid John T) r 376 Hilliard
" Michael H, deputy sheriff Fulton county, r 14 Markham
" Patrick L, clk C R R, r 9 Warren place
" S V, (wid J E) r 135 Ivy
Bludsoe Bailey, *c*, janitor old Capitol, r 131 Houston
Blue Bosson B, *c*, lab, r 248 Chapel
Blue Ernest W, watches, clocks, jewelry and diamonds, 73 Whitehall, r 321 Boulevard
" Nelson, *c*, driver A H Benning, bds 270 Hilliard
" Ridge Marble Co, W S Saul mgr Sou Dept, office Gate City Bank Bldg
Blumberg Morris N, jeweler 128 Decatur, bds 114 Gilmer
Bluthenthal Aaron, (Bluthenthal & Bickart), r 371 Whitehall

BANK AND OFFICE RAILING { Window Guards and Elevator Enclosures.
ATLANTA WIRE AND IRON WORKS CO.

Jack's Bread is the Best

FULTON LUMBER CO. { Cor Mitchell and Mangum Sts. Tel. 1045.
SASH, DOORS AND BLINDS, Interior and Exterior Finish, Mouldings, Ornaments, Etc.

M. B. TORBETT & CO. { Successors to Torbett & McCandless, No. 22 Kimball House, Decatur St. } Fire, Life, Accident, and Plate Glass Insurance Agents. State Agents for Georgia and Alabama, Caligraph Writing Machines. TELEPHONE 72.

Bluthenthal & Bickart, (Aaron Bluthenthal, Monroe L Bickart), wholesale wines, liquors and cigars 44-46-48 Marietta, tel 378 (See right top lines)
Boag John G, merchant, r 105 Spring
Board of Health, W S Armstrong pres, J B Baird sec, Chamber of Commerce bldg
Boardwell Edward, jeweler, r Planters Hotel
Boartfield Jacob S, mach E T V & G R R, r 430 Windsor
" Samuel, carp, r 283 Marietta
" Miss Wesley, clk J W Cowdery
" W W, wks Atl Gas Light Co, r 145 Luckie
Boat Vurdor, eng C R R, bds 29½ S Broad
Boatenreiter Joanna B, (wid John), r 14 Formwalt
Boaz James R, clk Sou Rwy & S S Asso, bds 54 N Forsyth
Bobo Chaney, grocer, Bellwood ave, Bellwood, r same
" George W, (Bobo & Hood,) r 23 Carter
" Mack, helper, the Guimarin-Engles Co,
Bobo & Hood, (George W Bobo Robert J Hood,) groceries 240 Marietta
Bock Leo, artist & engraver, 31½ W Mitchell, r 234 Oak W E
Boclare M F, cond E T V & G R R, bds 698 S Pryor
Boddy Guy, *c*, blacksmith, 455 W Hunter, r 135 Chestnut

Union Central Life Ins. Co. { **T. H. P. BLOODWORTH,** Gen. Agt. Has the Lowest Death Rate. See Page 39.

Boddy Lucy, *c*, r 36 John
" Miss Mollie, wks Fulton B & C Mills, r 7 Savannah
Bodenhamer Joshua A, printer Peoples Party Paper, r 377 Fraser
" J Edger, printer, bds 377 Fraser
Bodge William, *c*, wks Trowbridge Furniture Co, r 36 Old Wheat
Bodie George B, *c*, blacksmith Wm Forsyth
Boeckh, see also Beck
" Charles, r 75 Houston
" Gabe C, foreman Troy Steam Laundry, bds 75 Houston
" George B, bkkpr Troy Steam Laundry, bds 75 Houston
Boettcher Richard, saloon, 33 Marietta, bds Scarratt House
Bogajski Wm, driver Eng Co No 5, r 130 Crew
Bogans Isan, *c*, wks city, r 291 W Fair
Bogart Joseph R, eng Gate City Ice Co, r 100 Reed
Bogdan Joseph A, tailr Hirsch Bros, bds National Hotel
Boger Elijah, *c*, lab W & A R R
Boggan Robert L, bartender J H Spilman, r 19 Houston
" Sarah A, (wid W P) r 69 Wheat
Boggs Clarence S, painter, r 333 Chestnut
" Son, *c*, r 29 Fort
" Wm L, wks Fulton B & C Mills, r Oliver
Boggus Arthur A, painter, r 352 W North ave

W. P. PATTILLO, Agent, { Gate City National Bank Building. DIVIDENDS FOR PAST EIGHT YEARS TO POLICY HOLDERS HAVE AVERAGED 66 PER CENT.
SOUTHERN MUTUAL INSURANCE CO., ATHENS, GA. ASSETS OVER $1,000,000. BUSINESS CONFINED TO GEORGIA.

ANDERSON HOWARD { **REAL ESTATE AGENT** Room 39 & 40 Fitten Bd'g. Tele Elevator. COR. BROAD & MARIETTA STREETS

SHIRTS, COLLARS AND CUFFS BEAUTIFULLY DONE.
EXCELSIOR STEAM LAUNDRY,
58 Decatur Street.

MITCHELL & PARKER 888 MARIETTA ST. Telephone 882. LUMBER DEALERS

SEALS ATLANTA STAMP & STENCIL WORKS, STENCILS 31 S. Broad St. (Old No. 57.) Telephone 519.

Boggus Francis M, wks B Padgett, r 240 E Linden
" Thomas B, eng E T V & G shops, r 225 Cooper
" Wm A, carp, r Powell, Bellwood
Bogman George W, bkkpr Atl Newspaper U, r 63 Richardson
Bohanon James, phys, r 45 Holderness W E
" Joseph A, carp, r 69 Hightower
" Wm H, r 104 Mangum
" Mike, *c*, lab, r 64 Henry, W E
Bohler John H, eng So Terra Cotta Wks, r Greens Ferry ave WE
" Ora, wks Sou Terra Cotta Works, r Country
Bohnefeld Charles, cabinet maker rear 45 Marietta, r same
" Mrs Mary, r 35 Poplar
Boinest Miss Mary E, seamstress Chamberlin, Johnson & Co, bds 255 Houston
Boisclair M F, conductor E T V & G R R
" Tiny V, conductor E T V & G R R, r 50 McDaniel Road
Boland, see also Bowlin
Boland H Kells, physician & surgeon Nat Surgical Institute 72 S Pryor, r same
Bolden, see also Bolton
" Samuel, *c*, drayman Winship Machine Co
" Samuel, *c*, wks W & A R R

STOCKTON & KUHRT 9 South Broad Street. Telephone 1475. PLUMBING, STEAM AND GAS FITTING, TIN ROOFING, GALVANIZED IRON WORK AND HOT AIR FURNACE WORK DONE.

Bolden Dave, *c*, lab, bds 165 Wheat
" Joseph, *c*, shoemaker 208 Wheat
Boldridge Richard M, foreman round house E T V & G R R, bds 54 McDaniel
Bolles, see also Bowles
" C D, clk Bolles & Bruckner, r Ashby cor Porter, W E
" George F, (Bolles & Bruckner), r Ashby cor Porter, W E
" Tobe, *c*, lab, r 42 Victoria
Bolles & Bruckner, (Geo F Bolles, Eugene Bruckner), books, stationery and fancy goods, 8 Marietta
Bolligar Israel, tailor, r 195 Thompson
Bollmann Wm, watches, clocks and jewelry, 10 Whitehall, r 82 Marietta
Bolsius Eugene, wks Beutell Mfg Co, bds 231 E Hunter
" Martha A (wid Anthony H), r 231 E Hunter
" Victor, wks Sou Spring Bed Co, bds 231 E Hunter
Bolton David E, wks Medlock Harness Co, bds n s Bleckley ave 9 e Peachtree
" Eliza J, (wid Benj B), r n s Bleckley ave, 9 e Peachtree
" Frances, (wid Andrew M), r 8 Bradley
" John N, contractor, r s s Bowden, 2 e Peachtree
" Joseph N, wks Medlock Harness Co, bds D E Bolton

LIFE INSURANCE The best policy contract, Large annual dividends. The MUTUAL BENEFIT LIFE INSURANCE CO., of Newark, N. J. Assets over Fifty Million Dollars. CLARENCE ANGIER, State Agent, 82 1-2 Whitehall St.

MILLINERY ALL THE LATEST NOVELTIES. MISS MARY RYAN. 45 WHITEHALL ST.

SOUTHERN MUTUAL Building & Loan Ass'n. Office cor. PRYOR & DECATUR STS. DIRECTORS—Henry L. Atwater, A. J. Orme, Wm. C. Hale, W. D. Ellis, L. J. Laird, R. M. Farrar, Wm. A. Wright, H. C. Wright and W. B. Burroughs.

Bomar Henry, *c*, porter Am Bap Pub Soc, r 272 Crew
" Lee, *c*, porter Willson Whiskey Co
" Peter, *c*, wks Kimball House
Bomb J W, r 22 Culver
Bond Harrison, *c*, lab, r 84 Johnson ave
" James E, clk R M S, r 237 Cooper
" Joseph T, carp, r 182 Chestnut
" Sarah C, (wid Travis H), r 56 Factory
" Thomas L, clk Boylan & Fagan, bds 10 Hilliard
Bonds Henry, *c*, wks court house, r 31 Henry
Bondurant James A, wks Lenox Mfg Co, r 157 Wells
" John T, time kpr Hunnicutt & Bellingrath Co
" Robert E, salesman E D L Mobley, r Bluff nr Wells
Bone Martha, (wid Sanders) bds 61 McDonald
" Wm H, policeman, r 200 Wylie
" Wm H, gen agt Aetna Ins Co, r 506 Woodward ave
Bones Jas W, asst treas Atl Natl B & L Assn, r 210 Woodward ave
" Joseph, wks Fulton B & C Mills
" Maria, (wid Samuel) bds 210 Woodward ave
" Ned, *c*, carp, r 109 Markham
Bonham Thomas S, dept clk city court, bds 106 Ivy
Bonnell Wm A, station house kpr, r 65 Fraser

Southern Paint & Glass Co. Artists' Goods, All Kinds Toilet and Other Brushes. No. 40 Peachtree Street. Telephone 1076.

Bonner John H, foreman G E Johnson, r 233 Haynes
" Julia, *c*, laundress, r 304 Wheat
" Lee, *c*, r rear 82 Gilmer
" Lucinda, *c*, laundress, r 43 Biggers
Bonney John, *c*, carp, bds 16 Arthur
Booker Davis, *c*, wks 32 Wheat
" Edward, wks Sou Agl Wks, bds 84 McAfee
" Frank, *c*, wks Mrs John Keely, r 313 Fraser
" George, *c*, wks Singer Mfg Co, r 302 Edgewood ave
" George F, wks Sou Ag Wks, r 84 McAfee
" John, wks Sou Ag Wks, bds 84 McAfee
Boon John T, wks Sou Phosphate Co r 71 East ave
" Ratcliff, wks De Loach Mill Mfg Co, bds 71 East ave
Boone Adam, *c*, drayman, r Alley nr Fraser bet Glenn & Ga ave
" Amanda, *c*, laundress, r 16 Granger
" Edward K, carp, r 253 E Hunter
" Henry, *c*, wks Durands Restaurant
" Jack, *c*, wiper R & D R R
" John W, wks J Clay, r 165 Decatur
Booth Mrs Delia C, private boarding 53-55 N Forsyth
" Eugene T, bds 44 Larkin
" Frances E, (wid George J), r 244 Elliott

SOUTHERN FURNITURE CO. BEDSTEADS ATLANTA

"THE BUFFET" "ONLY THE BEST OF EVERYTHING." Supplies Families With Fine Whiskeys. 1 Whitehall St. Telephone 325

R. F. HARTFORD Consulting Engineer. 843 EQUITABLE BUILDING.

MONCRIEF, DOWMAN & CO. { GIVE SPECIAL ATTENTION TO Hot Air Furnaces And Fireplace Heaters. } 39½ S. BROAD.

Booth J B, *c*, lab Atlanta Lumber Co
" Walter H, (W K Booth & Son) bds 44 Larkin
" Wm K, (W K Booth & Son) r 44 Larkin
Booth W K & Son, (Wm K and Walter H) carriage and wagon mnfrs and repairers 28 Peters
Booze Robert, *c*, wks city, r 98 Maple
Boozer Elizabeth A, (wid J G), r 41 Pulliam
Boozer John H, dentist 2½ Marietta, r 41 Pulliam
Bordwell H G, jeweler J P Stevens & Bro
Borders Luckey, *c*, lab, r 12 Smith
Boring James W, wks R & D R R depot, r 280 E Hunter
" Wm H, clk R & D R R Co, bds 280 E Hunter
" W R, gas fitter Hunnicut & Bellingrath Co
Borker Wm D, eng Met St R R
Born, see also Bourn
" Dilmus L, driver A F Fleming, r Norcross Ga
" John M, insurance, r 184 Edgewood ave
" John M Jr, bkkpr J L Swift, bds 184 Edgewood ave
" Sarah M, (wid James H,) bds 67 W Harris
Borne Thomas, *c*, wks Collins Brick Co,
Bornemann A Otto, cigars and tobacco, 63 Whitehall, bds 71 E Mitchell

THE MUTUAL LIFE INSURANCE COMPANY OF NEW YORK. { Cunningham & Shedden Gen'l Agts., 10 DECATUR ST.

Bornemann Henry, tailor Atl Cutting School, r 502 Houston
Borochoff Max, tailor Eiseman Bros, r 28 N Butler
" Jadek, tailor, bds 160 Thompson
" Michael, tailor, r 49 N Butler
" Thaba, plumbr, r 172½ Decatur
Borowsky Albert H A, carrier P O, r 61 Orme
Borum Wm, *c*, wks S Parker, bds Ellis cor Butler
Bosche Richard C, (R C Bosche & Co) r 86 Foundry
Bosche R C & Co, (R C Bosche) sign painters, 7½ S Broad
Bosh Earnest, *c*, driver city, bds 31 Rock
Bossard Albert, mach Beutell Mfg Co, bds 82 Sampson
Bosse Louis H, printer Mutual Printing Co, r 385 E Hunter
Bossherdt Ellis, (wid Charles B) r 27 Hilliard
Bostain John A, grocer 124 Grant
Bostick Arthur B (Parsons & Bostick), r 122 Loyd
" A Clyde, bds 122 Loyd
" Jennie, *c*, laundress, r 71 Ga R R st
" Joseph, *c*, porter J J Logue, r 25 Teitlebaum al
" Marietta T (wid D Rufus), r 45 Richardson
" Marshall, *c*, lab, bds 185 Bell
" N, *c*, wks Atl Tract Co
" Rufus E, clk I S Mitchell, bds 45 Richardson

Lumber, Laths, Shingles MOULDINGS, ETC. 14½ SOUTH BROAD ST. GRESS LUMBER CO.

ATLANTA TRUST AND BANKING COMPANY COR. PRYOR AND ALABAMA STREETS.

JOS. N. MOODY, FIRE INSURANCE. 20 GATE CITY BANK.

J. H. Bozer,
Dentist,
55 WHITEHALL ST.

SOLID

ALUMINUM * SILVER * TABLEWARE.

NO PLATE TO WEAR OFF.

SUPERIOR TO SOLID SILVER IN FINISH AND DURABILITY,

At a Cost even Less than Standard Plated Ware.

O. E. STIVARIUS, Sole Agent,

78 North Broad Street,

ATLANTA, - - - GEORGIA.

G. FRITSCHE. N. LEHMANN.

FRITSCHE & LEHMANN,

FRESCO PAINTERS,

Residences, Churches, Theaters, Etc.

FIRST-CLASS WORK GUARANTEED.

78 N. Broad Street, ATLANTA, GA.

M. B. TORBETT & CO. Successors to Torbett & McCandless. No. 22 Kimball House, Decatur St. } Fire, Life, Accident, and Plate Glass Insurance Agents. State Agents for Georgia and Alabama, Caligraph Writing Machines. TELEPHONE 72.

W. E. HOYLE, 41 W. Mitchell St., CAHABA COAL.

Bostick Thomas H, wks Exp Cotton Mills, r 66 Old Expo Grounds
" W Henry, r 32 Windsor
Boston Dye House, R S Joyner agt, 116 Whitehall
Boston Frank M, clm clk W & A R R, r Marietta, Ga
" Julius E, fireman W & A R R
Bostrom Earnest A, bds 97 Capitol sq
Bostwick Annie E, (wid Thos R), r 181 Mills
" Henry N, canvasser Singer Mfg Co, bds 201 Bass
" James G, trav Atl Wooden Ware Co, r 201 Bass
Boswell Jerry, *c*, wks Kimball House
" John, *c*, wks C R R r 73 Delbridge
" John T, *c*, wks Col W M Bray, bds 73 Delbridge
" Madison T, wks A C St Ry, r 63 McAfee
" M Agnes, *c*, teachr Mitchell St School, r 71 Delbridge
" W T, brakeman E T V & G R
Bosworth Don B, (J M & Don B Bosworth), bds 28 Garnett
" Franklin P, foreman Sou Spring Bed Co, r 240½ Houston
" Howard L, sten Wilson Coal & Lumber Co, bds 28 Garnett
" James L, bds 157 Courtland ave
" Josiah M, (J M & Don B Bosworth) r 28 Garnett
Bosworth J M & Don B, physicians 66½ Whitehall
Bothwell Charles E, bkkpr Ga Loan Sav & Bnk Co, 19 Baltmre pl

W. J. Mallard, Jr. { **RENTING AGENT** Office, Fifth Floor Equitable Building. Room 500.

Bothwell Edgar, clk J M High & Co, bds 13 Hill
" Walter, clk Joseph Thompson, bds 13 Hill
Bouchell Miss Rena, sten DeLoach Mill Mfg Co, bds 152 Courtld
Boulow Wm J, wks Expo Cot Mills, r 26 old Expo Grounds
Bourn, see also Born
" Clement, cash boy Chamberlin, Johnson & Co, bds 77 Larkin
" James N, tinner, bds 345 Woodward ave
" John T, carp Atl Coffin Fy, r 186 Magnolia
" Mary J, (wid J M) r 314 W 4th
Bourne Mrs Ophelia, wks Marsh, Smith & Marsh
" Robert W, mangr Underwiters Protection & Improvement Committee, r 205 Jackson
Boutell Anna M (wid John), r 202 Courtland ave
" George H, carp, r 197 Foundry
Bowden Albert, wks C R R, r 58 Berkell
" Bettie, domestic, r 110 Walton
" Elliott H, brick manufacturer, r 245 Woodward ave
" Isidore V, clk Armour Packing Co, bds 255 Ivy
" James M, wks E S Nace, r 313 Smith
" Jeff, r 16 Berkell
" John Q, train dispatcher W & A R R, r 89 Lee, W E
" J F, mach Atlanta Coffin Factory

Hunnicutt & Bellingrath Co., 52 and 54 Peachtree Street. { Marbleized Iron, Slate and Hardwood Mantels, Grates, Cooking and Heating Stoves and **RANGES**

GOLDEN TRANSFER CO. } Moves Iron Safes, Heavy Machinery, Freight, Etc. 1, 2 and 4 horse Drays. Only Safe Moving Wagon in the City. Office W. & A. R. R. Depot. Phone 472. John J. Kelley, Manager,

G. McD. NATHAN REAL ESTATE AND LOANS, 18 Wall Street, Kimball House.

Bowden Michael A (Stewart & Bowden), bds Kimball House
" Walter T, clk J M Friend, r West End
" Wm, wks Selig Mfg Co
" Wm L, fireman A & W P R R, r 110 Davis
Bowdien Wright, *c*, carp, r Ira nr Amy
" Wright J, *c*, carp, r Ira nr Amy
Bowders Wm, *c*, brakeman G P R R, bds 96 Thurmond
Bowen Alfred T, physn, bds 227 Courtland ave
" Andrew J, r 302 Luckie
" Caroline, (wid Hiram) r 272 W Fair
" Chas A, salesmn M M Mauck, r 213 S Pryor
" Charles H, sten A J McBride, bds 176 S Forsyth
" Charles J, carp, bds 14 Corput
" C E, painter, bds 302 Luckie
" E, painter, bds 50 Poplar
" Elizabeth, (wid George W), r 14 Brotherton
" Ernest, painter, bds 232 Luckie
" Fannie L, (wid James C), r 176 S Forsyth
" Henry, butcher, r Green Ferry ave W E
" Howard, *c*, painter, r Ira near Fletcher
" Howard A, carp, bds 302 Luckie
" Miss Ida M, clk J M High & Co, bds 14 Brotherton

LeSUEUR & RUNGE {ARCHITECTS Room 41, Old Capitol Building

Bowen James, *c*, wks S W Day, r 18 Garibaldi
" James, *c*, coachman W A Hemphill, r 343 Rawson
Bowen James B, plumber 16½ E Hunter, r Kirkwood
" John, *c*, wks Willingham & Co, r 306 Hilliard
" Joseph M, carp, bds 272 W Fair
" Joseph M, tinner Thos Kirke Mfg Co, r 300 W Fair
" Lewis F, cond W & A R R, r 344 Mangum
" Nancy, *c*, laundress, r 477 Fort
" Nathaniel D, flagman R & D R R, bds 20 Daniel
" Miss Ola, wks Selig Mfg Co,
" Perrions, *c*, wks Hill & Walker
" Randall, *c*, butler S W Day
" Rowland J, clk Supply Depot General Electric Co, bds 50 Houston
" Simon, *c*, barber John Wells
" Thomas S, (Bowen & Holcombe) r 213 S Pryor
" Webster B, carp, bds 302 Luckie
" Wm H, grocer, 213 Peters, r 219 same
" Wm R, carp, bds 302 Luckie
" & Holcombe (Thomas S Bowen, John R Holcombe), grocers 114 Capitol ave
Bowers Joseph, wks Fulton B & C Mills, bds 70 S Boulevard

W. S. McNEAL'S PAINT AND GLASS STORES, 114 & 116 Whitehall Street. Sells Lubricating and Machine Oils.

Freyer & Bradley Music Co., 63 Peachtree, Representing STEINWAY & SONS, KRANICH & BACH, NEW ENGLAND Pianos, WILCOX & WHITE AND NEEDHAM Organs.

GAS FIXTURES { STEPHENSON & YARBROUGH, 18 E. HUNTER STREET.

B. & B. { Fine Whiskies 44, 46 and 48 MARIETTA STREET, ATLANTA. Telephone 378.

Bowers J A, eng E T V & G R R
" J L, tinner R & D R R
" Thomas, *c*, wks Woodward Lum Co
Bowes Wm W, specialist 2½ Marietta, r 180 Angier ave
Bowie John A, agt Guardian Assurance Co of London, Fire Assn of Phila, Pa, Mech & Traders Ins Co of New Orleans, New York Plate Glass Ins Co of N Y, 6½ Whitehall, r 92 S Pryor, office tel 399, house tel 725
" Kate L, boarding 178 Simpson
" Marvo, wks Sou Ag Wks
" Nathan, *c*, wks Atl Brew & Ice Co, r Cloud's al nr Harris
" Robt T, policeman, r 44 Ella
Bowles, see also Bolles.
Bowles Chas H, helper E T V & G R R, r 333 Smith
" Jeff, r 114 McAfee
" J T, canv New Home Sewing Mach Co
" Marcus, printer, The Foot & Davies Co, r 29 Hilliard
" Tobias, *c*, wks G P R R, r 40 Victoria
Bowlin, see also Boland
" John W, *c*, wks B C Norrell, r South Atlanta
" Nathan, *c*, carp, r 55 Kennesaw al
Bowling Wesley, *c*, lab, r 46 Grace's al

CORONA COAL CO. 215 Decatur St. 'Phone 1115. } WHOLESALE AND RETAIL COAL AND COKE

STEAM PRETZELS, FRESH BREAD AND CAKES, BLIEM & LEYH, 127 W. Peters. Tel. 888.

GEO. H. HOLLIDAY LUMBER CO. OFFICE AND FACTORY; 160 PETERS STREET. Sash, Door, Blinds, Window and Door Frames. Wholesale Dealers and Shippers of Lumber. Telephone 808.

Bowman Emory H, clk Elkin-Watson Drug Co, bds Talmadge House
" Esther, *c*, laundress, r 357 Edgewood ave
" Frank, wks Fulton B & C Mills, r 57 Wyman
" Henry, *c*, wks F J Paxon, r 280 Crew
" Isaac M, (Bowman & Co), bds 107 Marietta
" Peter, *c*, butlr Kimball House, bds 280 Crew
" Samuel E, bkkpr A M Robinson & Co, bds 85 Luckie
" Wm A, clk R & D R R shops, bds 186 N Boulevard
" Wilson, *c*, draymn H A Jolly & Sons, bds 357 Edgewood ave
" Wylie, *c*, brickmason, r 377 Ira
" Dr, bds 210 Decatur
" & Co, (M J Zimmer, I M Bowman) Gate City Bakery, 142 Peachtree
Bowner Gus, *c*, lab, r 13 Wilson
Box Cedar, *c*, lab, r 121 E Ellis
" Jack, *c*, lab, r 205 Piedmont ave
" John, *c*, draymn H L Schlesinger, r 94 W Linden
Boyce Bailey, *c*, janitor Grant bldg, r rear 428 Peachtree
" C, wks Sou Spring Bed Co
" Emily C, (wid M Y), dressmaker Mrs McGill, bds 385 Fraser
" Miss Marion, seamtress, bds 385 Fraser

Southern Bureau of Information and Employment { Assists in the securing of partners and the buying and selling of all kinds of legitimate businesses. 70½ PEACHTREE STREET.

PICTURE FRAMES Made to Order. { **H. W. YARBROUGH,** 40½ PEACHTREE, COR. WALTON ST.

Boyce M Brinkly, carp, r 385 Fraser
" Sandford N, carp B F Longley, r 86 Berean
Boyd Anderson, *c*, lab, r 405 E Hunter
" A H, bds 82 Spring
" Miss Bell, bds Sharman House
" Dock, *c*, r 329 Capitol ave
" Donald Stuart, (Bucher & Boyd), r 21 W Cain
" Edward W, bds 210 S Pryor
" Elias, *c*, r rear 192 Courtland ave
" Ella, *c*, laundress, r 21 Waverly Pl
" Frank, *c*, lab, r 672 Peachtree
" George W, wks J M T Bates, r 72 Markham
" Green, *c*, lab, bds 202 E Cain
" Harry, engraver J P Stevens & Bro, r 36 Walnut
" House, 102½ Decatur
" Isaac S, r 695 Peachtree
" James E, clk VanWinkle G & M Co, bds 74 N Forsyth
" James S, grocer 166 Peachtree, r Decatur, Ga
" James S, (J S Boyd & Co), r Decatur, Ga
" John, wks Fulton B & C Mills, r 83 Factory
" John B, trav Lamar & Rankin Drug Co, r Calhoun, Ga
" John H, clk Douglas, Thomas & Davison, bds 105 S Pryor

OVERTON & DUNN { Best Grades of Steam and Domestic Coals, also Coke. Wood and Anthracite. 45 Marietta, Yard cor. Spring and W. & A. R. R. Office Tel. 669. Yard Tel 1434.

Boyd Jordan, *c*, drayman The Clarke Hdw Co, r 26 Warner ave
" J S & Co, (James S Boyd, John M Henderson), grocers 71 E Harris
" Leonard C, clk R M S, r 82 Spring
" Lula, (wid Joe V,) r 74 Rhodes
" Miss L Dora, wks Fulton B & C Mills, bds 83 Factory
" Maria, *c*, r 35 Horton
" Martha A, (wid Hugh,) r 78 Piedmont ave
" Mary, *c*, wks Trio Steam Laundry, r 324 Piedmont ave
" Minor P, dentist, r 57 Walton
" Oscar, *c*, porter East Atl Land Co
" Perry, *c*, lab, r 1 Mechanic
" Richard Mote, coll Dr. R B Ridley, bds 57 Gilmer
" Robert, wks Fulton B & C Mills,
" Roger, clk Wm J Mallard Jr, bds 210 S Pryor
" Mrs Savilla R, sten John W Echols, bds Leland House
" Theophilus, *c*, porter B Elston, r rear 5 Arnold
" Thomas J, cashier Ga R R, r 210 S Pryor
" T J, traveler Everett-Ridley-Ragan Co, r South Carolina
" Virgil H, conductor Ga R R, bds 57 Gilmer
" Walter C, clk D H Dougherty & Co
" Warren, clk Budden & Son, bds 21 W Cain

WIRE WINDOW GUARDS { Bank and Office Railing, Elevator Enclosures, Etc.
ATLANTA WIRE AND IRON WORKS CO.

Jack's Bread is the Best

FULTON LUMBER CO. Office, Factory and Warehouse, Cor Mitchell & Mangum } Pulpits, Pew Ends, Newel Posts, Turned Balusters and Columns — NEW DESIGNS IN SCROLL AND TURNED WORK.

ACCIDENT INSURANCE American Casualty Ins. Security Co. { Prompt and Liberal Settlements. M. B. TORBETT & CO. Successors to Torbett & McCandless, 22 KIMBALL HOUSE, DECATUR ST.

Boyd Wm, *c*, bootblack Edgar S Jones
" Wm B, *c*, wks John T Schell, r 41 Tanner
" Wm K, ship clk Gibbs Drug Co, bds 57 Walton
" Wm Riley, traveler, bds 21 W Cain
Boyd W Wallace, sec and treas Van Winkle Gin & Machinery Co, r 74 N Forsyth
" & Baxter Furniture Co, succeeded by National Furniture Co
Boynton Arthur S, bds 132 Forest ave
Boynton Mrs A E, florist 132 Forest ave, r same
" Charles E, r 272 Rawson
" Elnathan, clk J S Boyd & Co, r 132 Forest ave
" George H, grocer 58 S Broad, r 271 Rawson
" Hollis A, whol grocer 19 E Alabama, r 41 Windsor
" James, *c*, lab Van Winkle G & M Co
" John C, city agt Provident Fund Society 708 Equitable Bldg, r 68 Formwalt
" Miller, *c*, wks S S Selig, r 124 Clark
" Sarah A, *c*, cook, r 207 Mangum
Bozeman Abner, *c*, lab, r 24 Lowe's al
" Berry, *c*, wks J T Bryant, r 24 Lowe's al
" Evelina A, (wid James F), r 131 Capitol Sq
" John J, brakeman W & A R R, bds 119 Mangum

Union Central Life Ins. Co. { T. H. P. BLOODWORTH, Gen. Agt. Endowment Policies at Life Rates. See Page 39.

Bozeman J W, bkkpr W S McNeal, rms 116½ Whitehall
" Minnie, *c*, laundress, r 24 Reed
" Sallie, *c*, laundress, r 225 Martin
Boykin A Hamilton, clk Douglas Thomas & Davison, bds 201 S Pryor
" Frank, *c*, hackman, r 253 Wheat
" George, *c*, lab, r 190 E Harris
" George, *c*, wks Sou Phosphate Co
" James, *c*, wks A C St R R, bds 388 Decatur
" Sam, asst bkkpr Douglas Thomas & Davison, bds 18 Garnett
" Sam F, jr, bkkpr Mutual Printing Co, bds 455 Courtland ave
" Vince, *c*, lab, r 304 Fort
Boylan Daniel, clk Boylan & Fagan, r 428 Windsor
" Joseph, (Boylan & Fagan) r West End
" & Fagan, (Joseph Boylan, C Fagan) dry goods, 100 Whitehall and 152 Decatur
Boyle Hester, (wid John M,) bds 36 Henry
" Osborn, wks Constitution, r 11 Walnut
" O O, wks Alta Cotton Mills
" Wm R, wks Atla Cotton Mills, r Highland ave nr Hampton
Boyles Benjamin, fireman R & D R R, bds 394 Wheat
" Charles, bailiff E H Orr, bds 131 Loyd

FIRE INSURANCE { W. P. PATTILLO, Agent, Gate City National Bank Building, Room No. 8. { Best Companies, Equitable Adjustments, Prompt Settlement.

ANDERSON HOWARD { REAL ESTATE AGENT Room 39 & 40 Fitten Bd'g. Tri-Elevator. COR. BROAD & MARIETTA STREETS

Excelsior :: Steam :: Laundry
W. E. HANYE, Manager. Guarantees All Work to Give Satisfaction.

MITCHELL & PARKER { LUMBER DEALERS, 383 Marietta St.

Boyles John A, eng Sou Phosphate Wks, bds 20 Corley
" John F, butcher 234 E Fair, r 58 Rawson
" Susan F, (wid Eadon R,) r 131 Loyd
Boylston Alfred D, clk Woodward Lumber Co, bds 404 Courtland
" Elias H, clk, bds 404 Courtland ave
" Henry, v-prest Robinson Boylston & McKeldin Co, r e s Juniper 2 n 6th
" Henry Jr, cashier Atla Gas Light Co, bds e s Juniper 2 n of 6th
" Hester D, (wid J Reid), r 404 Courtland ave
" John H, bkkpr Merchants Bank, bds e s Juniper, 2 n e Sixth
" J Drayton, clk Sou Rwy & S S Assn, bds 404 Courtland ave
Boynton Carrie, *c*, laundress, r 105 Bell
Bracewell, see also Braswell
" Charles P, collr J C & I Daniel, r 26 Hills ave
Bradberry Ira J, carp R & D R R, r 68 Lee
" John M, carp, r 132 Wylie
" Samuel H, wks Van Winkle's G & M Co, r Hampton, nr Lee's ave
" Wm, wks Trowbridge Furniture Co
Bradbury J Alton, clk G R R, bds 91 Gilmer
" Edward A, clk R & D R R, bds 82 Sampson

STOCKTON & KUHRT { Sanitary Plumbers, STEAM AND GAS FITTERS. 9 South Broad Street. Telephone 1475.

Bradbury James R, del clk Sou Ex Co, r 91 Gilmer
" Miss Minerva H, tailoress, r 345 Woodward ave
" William B, grocer 182 Randolph, r same
Bradfield Joseph H, medical student, bds 56 Garnett
" Mason, *c*, lab E T V & G R R, r 9 Bradbury al
" Regulator Co, H J Lamar pres, W A Loyless sec & mngr, 42½ E Wall
" Sallie, *c*, stewardess Union Depot
Bradford Isaac, r rear 25 Cornelia
" James H, (Clower & Bradford), bds 61 Crew
" James S, carp, bds 67 King
" John B, clk A A Nolan, bds 67 King
" Joseph, salesman, r 410 Edgewood ave
" Lavenia E, (wid Pleasant S), bds 74 Oak, W E
" Leticia J, (wid Jefferson), r 185 Chapel
" Sallie A (wid Wm P), r 67 King
" Samuel, carp R & D R R, r 2 Cornelia
" Samuel J, clk Chamberlin, Johnson & Co. bds 74 Oak, W E
" Wm, *c*, wks Holliday Lum Co, r 48 N Humphries
Bradley Allen, *c*, wks Wingate & Mell, r 209 E Harris
" Mrs Angelina A, bds 19 Daniel
" Mrs Anna (wid Jno M) r 544 Decatur

ACCIDENT INSURANCE Elevator Insurance, Insurance against Lawsuits, Fidelity Bonds issued. The EMPLOYERS' LIABILITY, of London, England. Assets over One Million Dollars. CLARENCE ANGIER, Gen. Agt., 22 1-2 Whitehall St.

ATLANTA STAMP & STENCIL WORKS, 81 S. BROAD STREET. Telephone 519.

HUMAN HAIR GOODS { The Latest Styles. } MISS MARY RYAN. 45 Whitehall St.

SOUTHERN MUTUAL BUILDING & LOAN ASS'N. OFFICE COR. PRYOR & DECATUR STS. { Why pay rent! when we will furnish Money to build a home on monthly payments but little greater?

Bradley Miss Clara W, teach Ivy st School
" Clement G, clk R M S, r 374 Courtland ave
" David T, r 152 Luckie
" Elijah L (E L Bradley & Son), r 25 Daniel
" Elizabeth, *c*, laundress, r 240 Erwin
" Ellis, *c*, r 260 Orme
" Mrs Emma (wid Thaddeus), r 27 Poplar
" E L & Sons, (Elijah L and John P) grocers 530 Decatur
" Floyd, *c*, helper E T V & G R R
" George H, carp, r Norrell
" George J, (Harwell & Bradley), bds 179 Ivy
" Harrison, *c*, well digger, r E Fair near Pearl
" Henry, carp, bds 152 Luckie
" John, paving contractor, r Dillon nr Curran
" John, real estate agt, bds 178 Simpson
" John D, bds 152 Luckie
" John F, carp, r 325 W Fair
" John F, clk Atl Fruit & Produce Co
Bradley John F, Sou Sec Redmens Fraternal Acc Assn r 2½ Marietta
" John P, (E L Bradley & Son), r 25 Daniel
" Joseph T, wks Fulton B & C Mills, r 41 Berean ave

Southern Paint & Glass Co. { Artists' Goods and Toilet Brushes. No. 40 Peachtree St. 'Phone 1076.

Bradley Josephine C, (wid R E) dressmakr, r 562½ Decatur
" Oscar D, wks Manning Furn Co, bds 18 Wallace
" Philip B, clk John Silvey & Co, r 20 Howell
" Sallie P, (wid C P) r 18 Wallace
" Samuel, lab Van Winkle G & M Co
" Sam B, *c*, porter C J Kamper Gro Co, r 156 E Harris
" Sam J, bkkpr Sou Bankg & Trust Co, bds 28 Wheat
" Thomas, contr, r Highland ave nr Hammond
" Thomas D, brakemn E T V & G R R, bds 38 McDaniel rd
" Wesley, *c*, shoemakr, r Simms nr Amy
" Wm, r Dillon nr Curran
Bradshaw Travis, *c*, porter Milner Wilder & Hogan, r 126 Fort
Bradstreet Co The, (teleph 537) A C Case in charge, rms 14-15-18-19 Gate City Bank Bldg
Bradt Charles G, (Miles & Bradt), r 12 Highland ave
" Frederick W, bds 12 Highland ave
Bradwell Rev Charles L, *c*, r 62 Yonge
" Henry H, butler J L Hopkins, bds 44 Cain
" Nathan B, clk A W Farlinger, r 67 Harris
Bradwell Samuel D, State School Commissioner, State Capitol, r 66 Irwin
Brady Adolph J (J M Alexander & Co), r 156 Forest ave

R. F. HARTFORD { Sanitary, Hydraulic, Mechanical and Electrical Engineer, 843 Equitable.

AMERICAN UPHOLSTERY CO. LOUNGES & PARLOR SUITS.

L. MEYER & CO. { Sole Agents for the Celebrated Webster Cigars, Dealers Supplied. { 1 Whitehall Street— Telephone 325.

Moncrief, Dowman & Co GALVANIZED IRON & COPPER CORNICES —MANUFACTURERS— AND METAL SKYLIGHTS. 39½ S. BROAD ST.

Brady Albert I, draughtsman General Electric Co r 156 Forest av
" Charles D, sten R G Dun & Co, r 332 Courtland
" Henry, bds 187 E Fair
" Isaac A, with J M Alexander & Co, r 156 Forest ave
" John D, baker 122 Whitehall, r 237 Formwalt
" Kate (wid Thomas E), r 233 Woodward
" Miss Katie, clk Keely Co, bds 233 Woodward ave
" Mike, peddler, r 273 Formwalt
" Reuben, *c*, lab, r 9 C RR
" Thomas B, pres The Brady Miller Feed & Sale Stable, r 187 E Fair
" Thomas E, clk A M Robinson & Co, bds 233 Woodward av
" Walter D, clk R G Dun & Co, bds 332 Courtland
Brady & Miller F & S Stable, T B Brady pres, C H Miller v-pres, W W Talbott secty and treas, 158-160 Marietta
Bragg Chas L, wks Telephone Exc, bds 71 Luckie
Bramerston Thomas, *c*, bds 243 N Butler
Bramlett Homer P, trav H L Schlesinger, bds 98 Richardson
" J N, mess So Ex Co, r 63 S Pryor
" Margaret, (wid Waltham,) r 98 Richardson
Bramlett Ralph S, confectionaries, fruits, cigars and tobacco, 77 Peachtree, r 98 Richardson

THE MUTUAL LIFE INSURANCE COMPANY OF NEW YORK. Cunningham & Shedden Gen'l Agts., 10 DECATUR ST.

Bramlett Thompson O, clk R S Bramlett, bds 98 Richardson
" Zephania D, eng G P R R, r 35 Plum
Branan, see also Brannan, also Brannon, also Brennan
" Arthur, clk W J Hodges, bds 144 Piedmont ave
" Bros, (John C A & C I), whol grocers, 55-57 E Alabama
" Charles I, (Branan Bros), bds 47 Walker
" Columbus W, grocer, 23 Savannah, r 21 same
" John C A, (Branan Bros), r 238 Richardson
" Mary A, (wid Duke H), r 47 Walker
" Robert, *c*, lab, r 50 Sells, W E
" Wm D, trav Branan Bros, r 293 E Fair
Branch Arthur L, clk H Durand, r 209 E Hunter
" Green, *c*, lab, r 61 Robbins
" Henry, *c*, porter Smith & Dozier, bds 367 Martin
" Massey, *c*, washwoman, r 63 Kennesaw al
" Wm, *c*, lab, r 2 Tolbert's al
Brancher Wm, *c*, lab, r 174 Fort
Brand Fred, plumber Stockton & Kuhrt
" Joseph W, blacksmith appr E T V & G R R, r 265 Humphries
" Levi C, policeman, r 239 Little
Brandon Frank D, clk E T V & G shops, r 93 Garibaldi
" John, *c*, lab, bds 185 Wheat

GRESS LUMBER CO. 14½ S. BROAD STREET, MANUFACTURERS OF LUMBER, LATHS, SHINGLES, Etc

OPEN AN ACCOUNT IN THE SAVINGS DEPARTMENT OF THE Atlanta Trust and Banking Co. AND SAVE YOUR MONEY

JOS. N. MOODY, FIRE INSURANCE. 20 CATE CITY BANK.

W. E. HOYLE, 41 W. Mitchell DRY STOVE WOOD.

ACCIDENT INSURANCE American Casualty Ins. Security Co. Prompt and Liberal Settlements. M. B. TORBETT & CO. Successors to Torbett & McCandless, 22 KIMBALL HOUSE, DECATUR ST.

Brandon Lizzie, *c*, cook, r 21 Howell
Brandon Morris, (Reed & Brandon), r 478 Peachtree
Brandt, see also Brant also Brent
" Rosa A, (wid Adolph), r 249 Washington
Branham Edward, clk Emery Market Co, r Decatur
" Isham R, asst editor Christian Index, bds 79 E Pine
" I R, jr, clk The Ryan Co, bds Leland House
" James, wks E T V & G R R, bds 698 S Pryor
" Rev John G, missionary, r 172 W Hunter
" Joseph, brakemn E T V & G R R
" Oliver, *c*, wks R O Campbell, r 126 Magnolia
" Walter R, mngr Emery Market Co, r 167 Loyd
Brannan, see also Branan, also Brannon
" Aldolphus D, policeman, r 197 Davis
" Jesse T, clk, r 70 old Expo grounds
" Joseph, brakemn E T V & G R R
" J T, wks Trowbridge Furniture Co
" Maggie E, dressmakr, 174½ Peachtree, r same
" Sam J, wks Gate City Excelsior Works, r 313 Mangum
" Thomas H, clk Lamar & Rankin Drug Co, bds 97 Capitol Sq
Branner, see also Brenner
" John R, exchange clk The Atl Nat Bank, r 215 Peachtree

W. J. Mallard, Jr. AMERICAN BUILDING, LOAN AND TONTINE SAV. ASS'N Money to Loan on Monthly Payments. ROOM 509 EQUITABLE BUILDING.

Brannon, see also Branan, Brannan and Brennan
" Henry S, r 141 Pulliam
" Mary A, medicine 49½ E Hunter, r 141 Pulliam
" Joseph F, mngr Mrs M A Brannon, bds 66 E Ellis
Bransford Josephine (wid Samuel), r 97 S Pryor
Branson Eugene C, agt Ginn & Co 6 W Wall, bds Talmadge House
" Oliver W, portrait artist C W Motes, r 16 Clarke
Brant, see also Brandt also Brent
" Nancy (wid Adolphus), r 97 N Humphries
" Thomas, *c*, wks Collins Brick Co, r 47 Rawson
Brantley Mathew G, clk C R Henry, bds 450 Decatur
" Wm *c*, carp, r 99½ John
" Wm, *c*, mach, r 67 Wilson
Brantly Augustus H, physician, r 500 Whitehall
" Frank B, drummer, r 104 East ave
" John R, com mer, r 77 Gilmer
Branyon Calvin S, (Branyon & Shirley,) r 558 Decatur
" & Shirley, (Calvin S Branyon Riley M Shirley,) drugs, 472 S Pryor
Braselton Robert, patrolman, r 93 S Pryor
" Yara L, r 93 S Pryor
Braswell, see also Bracewell also Brazwell

Hunnicutt & Bellingrath Co., 52 and 54 Peachtree Street. Galvanized Iron Workers and Tin Roofers, Steam Fitters and PLUMBERS' SUPPLIES.

GOLDEN TRANSFER CO. Moves Iron Safes, Heavy Machinery, Freight, Etc. 1, 2 and 4 horse Drays. Only Safe Moving Wagon in the City. Office W. & A. R. R. Depot. Phone 472. John J. Kelley, Manager.

HAVE YOU ANY PROPERTY TO LIST? You cannot do better than to list it with **G. McD. NATHAN** REAL ESTATE AND LOANS 18 WALL STREET. KIMBALL HOUSE

Braswell A A, clk D H Dougherty & Co
" Georgia, *c*, r 284 Wheat
" LaFayette L, trav Union Mill Warehouse Co, r Lithonia, Ga
" Wm, tinner Thomas Kirke Mfg Co, r 124 Stonewall
Bratcher Wm, *c*, bakr F M Jack
Bratton John, r 413 Courtland ave
Bratton Lawrence R, Druggist, 141-147 Peachtree, r 72 W Peachtree
" Mrs Louisa J C, r 32 Capitol ave
" Reuben, *c*, wks W Watkins, r C R R
" Richard T, clk Turner Goldsmith, bds 72 W Peachtree
" Samuel E, r 72 W Peachtree
Braun Frederick, clk The Fair, bds 58 Garnett
Brauss Rudolph, teachr German, r 143 S Forsyth
Brawner Thomas M, wks Ex Steam Laundry Co, bds 12 Gilmer
Bray Benjamin A, painter, r 274 Bass
" Sims, clk Lowry Hardware Co, bds Armore
" Daniel, carp E T V & G R R, bds 522 Pulliam
" Elijah, *c*, carp, r rear 267 Lee W E
" Thomas C, carp, r 284 Formwalt
Bray Wellborn Mitchell, lawyer, 29½ Marietta, r same, telephone 337

LeSUEUR & RUNGE ARCHITECTS Room 41, Old Capitol Building

Brazell Jack, *c*, lab, r 440 Richardson
" Leonard, *c*, cook Clarence Knowles, r 92 E Cain
" Markham, *c*, wks Ga R R, r 54 South ave
Brazwell, see also Bracewell, also Braswell
" Abram, mattress makr, r 11 Leonard
Breed Stephen, *c*, r rear 11 Fort
Breedlove John, *c*, driver, r 85 Jones al
" Milus, *c*, r 163 Larkin
" Dr, bds 82 Spring
Breen Charles A, pres Atl Mfg Co, r 402 Simpson
Breitenbucher Philip, wines & liquors 32 Marietta, r 142 Sunset ave
Bremer George N, clk Peter Lynch, r 91 Garnett
Bremsteller Charles, tailor E J O'Sullivan, r 51 N Forsyth
" Mrs Georgia, boarding house 51 N Forsyth
Brennan, see also Branan also Brannan also Brannon
" John B, r 17 Prisock al
" Mrs Katie, r 280 Formwalt
Brenner, see also Branner
" Miss America M, prin Wallace St School, bds 210 Simpson
" Carl, (Specht & Brenner), bds 143 Marietta
" Miss Gussie, prin Davis st School, bds 210 Simpson

W. S. McNEAL'S PAINT AND GLASS STORES, 114 & 116 Whitehall Street. PAINTERS' SUPPLIES.

WILCOX & WHITE ORGANS. Freyer & Bradley Music Co., 63 Peachtree.

STEPHENSON & YARBROUGH, PLUMBING, STEAM AND GAS FITTING. 18 East Hunter Street.

B. & B. FINE WINES AND LIQUORS AT WHOLESALE AND RETAIL.

Brenner Wm, Atl Vinegar Wks, r 210 Simpson
Brent, see also Brandt, also Brant.
Brent Miss Jessie I, stenographer Rankin-Nicholas Glass Co, bds 653 Edgewood ave
Bressler Hirsch, clothing 197½ Peters, r same
Breunig Casper, police sergt, r 93 E Baker
" Charles J, clk A M Robinson & Co, bds 93 E Baker
Brewer Allen, *c*, coachman L Forster, r same
" Charles, *c*, wks Geo M Howell, bds rear 324 Hilliard
" Emma, *c*, laundress, r 324 Hilliard
" John, *c*, waiter The Brunswick
" John C, agt P F Collier, r 187 E Simpson
" Robert, wks J M High & Co
" Wm D, baggagemaster W & A R R, r 14 Fowler
" Rev Wm F, mach, r McMillan cor 3d
Brewster Frank E, r 223 Greens Ferry ave
" Gary S, (Osborn & Brewster), r 334 Jackson
" Patrick H, (Dorsey, Brewster & Howell), r Newnan, Ga
" Preston, *c*, gardener, r 164 Waterhouse
" Tomlinson F, physician 33½ Whitehall, bds Grant House
" Rev Van A, bds 334 Jackson
Brezinski S, tailor Jerry Lynch

CORONA COAL CO. 215 Decatur St. 'Phone 1115. WHOLESALE AND RETAIL COAL AND COKE

Briant, see also Bryant
" Edward, butcher W J Kelsey, r 22 Brown
" John, carp, bds 201 E Hunter
Brice Alex, *c*, porter Sou Ex Co
" Nancy A, (wid James,) r 11 N Butler
" Reuben, *c*, waiter Kimball House
" Smith, *c*, wks W U T Co, r 278 W Mitchell
Brickell DeWitt C, carriage maker, r 205 Chapel
Bricks Eli, *c*, butler M L Bates, r same
Bridge James, r 243 Peachtree
" Wellington, student, bds 243 Peachtree
Bridger Edgar, bkkpr Graves Elevator Co, r Hotel Weinmeister
" Henry, *c*, lab, r 13 Garibaldi
Bridger John C, coal and wood, 40 Marietta, r 9 mile circle cor Virginia ave
" Julia A, (wid J P,) r 60 Fowler
Bridges Ann, *c*, washwoman, r 144 Thurmond
" Benjamin, *c*, wks Atl Compress & Whsng Co, r rear 123 Nelson
" Calvin, lab, r 11 Granger
" Carrie M, (wid Jonathan) r 804 Marietta
" Charles, *c*, wks Oil Mill, r 441 W Hunter

Southern Bureau of Information and Employment 70½ PEACHTREE STREET. Furnish First-Class Stenographers, Bookkeepers, Drummers, Clerks, Collectors and Carpenters, on short notice free of charge.

Try Bliem & Leyh's Pretzels for Dyspepsia, 127 W. Peters, Tel. 555

GEO. H. HOLLIDAY LUMBER CO. OFFICE AND FACTORY: 160 PETERS STREET. Stair Builders and Office Fixtures a Specialty. Telephone 508.

PICTURE FRAMES Made to Order. { **H. W. YARBROUGH,** 40½ PEACHTREE, COR. WALTON ST.

Bridges Miss Cornelia, saleslady **M Rich & Bro**
" Fort M, carp E T V & G R R, r 136 Rockwell
" John W, cond G C & N R R, r 48 Buena Vista ave
" Miss Madeline, printer S W Postell
" Richmond, *c*, draymn J A Fischer
" Sanford, *c*, wks Capt J W Morrow, r 27 Alice
" Thomas N, carp, r 404 Luckie
" Wylie H, mach, bds 95 Borne
Bridwell Arthur S, physician, 148 W Mitchell, r 103 Mangum
" Cicero, grocer, 94 W Mitchell, r same
" Earl, clk J W Morrow, r 123 Mangum
" Harry C, foreman Atl Water Wks, bds 123 Mangum
" Ida, r 47 Yonge
" John A, stone mason, r 123 Mangum
" John A, Jr, brick mason, r 108 W Hunter
" J Welborn, stone cutter, r 13 Lucy
" Miss Lena, r 47 Yonge
" Malachi L, coal & wood, r 92 Kelly
" Oscar, r 47 Yonge
" Penn I, carp, r 832 Decatur
" Richard, policeman, bds 288 Decatur
" Mrs Susan D, cigar mfgr, r 92 Kelly

OVERTON & DUNN { BON AIR AND JELLICO COAL COKE, WOOD AND ANTHRACITE. 45 Marietta St. Office Telephone 669. Yard Telephone 1084.

Bridwell Thomas J, agt coal and wood 259 Decatur, r 288½ same
" T J, patrolman, r 160½ Decatur
" Walter F, fireman G C & N R R, r 20 Elliott
" Zion, wks Constitution, r 193 W Pine
Briggs Miss Lizzie, Lieut Salvation Army, bds 144 Thompson
" Wm, wks E T V & G R R, r 54 E Georgia ave
Bright Alex, eng C R R, bds 27½ S Broad
" A G, fireman R & D R R
" Styles, bds 53 Courtland ave
Brighthart Rosetta, *c*, r 158 Houston
Brightwell Bob B, *c*, tailor, 14½ E Wall, r 195 Wheat
" John, carp, r 20 Henry
" Nathan B, clk A W Farlinger, r 67 E Harris
" Wm A, contractor, r 145 W Baker
Brindle Francis, artificial stone wk, r 33 Piedmont ave
" John L, foreman O A Smith, r 33 Piedmont ave
Brine, see also Bryan.
Brine George W, bkkpr, bds 10 W Ellis
Brinkley George, *c*, porter Wood & Beaumont S & F Co, r 50 Gemunden
Brinhom Charles, carp, r n s East ave, 5 e Fortune
Brisben David P, pres Atl Stone & Granite Co, r 372 E Fair

BANK AND OFFICE RAILING { Window Guards and Elevator Enclosures.
ATLANTA WIRE AND IRON WORKS CO.

Jack's Bread is the Best

FULTON LUMBER CO. { Sash, Doors and Blinds, Mantles, Mouldings, Builders' Hardware, Glass, Putty, Etc. Office, Factory and Warehouse, Cor Mitchell & Mangum.

CALIGRAPH WRITING MACHINES. "It stands at the head." M. B. TORBETT & CO., (Successors to Torbett & McCandless,) General Agents for Georgia and Alabama 22 KIMBALL HOUSE, DECATUR STREET.

Brisbine James, stone cutter, bds 422 Decatur
Briscoe Alexander, *c*, wks G C & N R R, bds 1 Haggard's al
Briscoe Alexander C, mgr Sou Shthnd & Bus Col & sec R R Com, r 146 S Pryor
" Moses, *c*, lab, bds 2 Air Line al
" Selina, *c*, r 364 Piedmont ave
Brisendine Miss Lily, wks Fulton B & C Mills, bds 79 Berean
" Patrick, carp, r 79 Berean
" Thos L, stock kpr Chamberlin Johnson & Co, r East End
Brison Anderson, *c*, lab, r 229 Wheat
" Martha, (wid John,) r 83 Berean
Bristol House, Mrs B Hudson propr, 10½ Loyd
Bristow Mollie, *c*, r 59 Hilliard
British America Assurance Company, Wallace W Haskell special agt, 27½ Whitehall
Britt Holden, hoseman Engine Co No 5, r 184 Thompson
" Joel W, foreman, wks Atl Mach Wks, r 127 Logan
" John J, carp, bds cor Fletcher and Windsor
" Joseph, cattleman, bds 237 E Fair
" L H, lab, bds cor Fletcher and Windsor
Brittain Charles M, clk Chamberlin, Johnson & Co, bds 9 Orange
" Rev Jabez M, pastor Central Baptist Church, r 9 Orange

Union Central Life Ins. Co. { T. H. P. BLOODWORTH, Gen. Agt. Realizes the Highest Interest Rate. See Page 39.

Brittain M Luther, teacher Boys High School, r 109 E Georgia av
" Sim, *c*, porter Eiseman Bros, bds 24 Old Wheat
" W Henry, clk D H Dougherty & Co, bds 9 Orange
Brittan Mrs, bds The Leland
" Hugh B, clk Atlanta Eng Co, bds The Leland
Britton Charles, wks Kimball House
" Felix M, printer, r 389 Fraser
" Henry Y, printer Journal office, bds 83 Smith
" John F, bds 116 S Pryor
" Mary, *c*, r 725 Marietta
" Rebecca (wid Edward H), bds 389 Fraser
" Washington, *c*, wks Kimball House
Broach Alex, *c*, lab, bds 58 Humphries
" Georgia, *c*, laundress, r 58 Humphries
Broadnax John, *c*, wks Atl Ice Co, bds 12 Holland
" Lula, *c*, laundress, r 5 Central R R
" Richard, *c*, lab, bds 12 Holland
" Robert H, *c*, lab, r 130 E Cain
" S E, bkkpr Atl Guano Co
Brock Claude, fireman Equitable bldg
" John F, mechanic, r 34 Doray
" Miss Katie, wks Marsh Smith & Marsh

W. P. PATTILLO, Agent, { Equitable Adjustments Prompt Settlement. Best Companies. Gate City National Bank Building, Room No. 8.
FIRE INSURANCE

ANDERSON HOWARD { REAL ESTATE AGENT Room 39 & 40 Fitten Bd'g. Take Elevator. COR. BROAD & MARIETTA STREETS

EXCELSIOR STEAM LAUNDRY. —58— DECATUR ST.
Specialties: SHIRTS, COLLARS AND CUFFS.

MITCHELL & PARKER { Lumber, Laths, Shingles, Etc. 388 MARIETTA ST.

Brock Lucinda, *c*, r 415 Terry
" Sarah A, (wid James) r 34 Doray
Brockett Clinton T, dentist 99½ Peachtree, r 656 Piedmont ave
Brockhan Miss Annie D, r 147 Ivy
" Wm, bds 147 Ivy
Brockhaus Alfred, barkpr Hotel Weinmeister, r same
Brockman Henrietta, *c*, laundress, r 217 Mangum
" John T, painter, r 27 Krog
" Vurger, *c*, lab, r 344 Wheat
Broderick Wm H, agt Wheeler & Wilson S M Co, bds 164 Courtland ave
Brogan Ellen, (wid Daniel), r 317 Decatur
" Mrs Mamie, asst cashier **M Rich & Bro**, bds 317 Decatur
" Michael P, bkkpr, r 317 Decatur
Brogdon Daniel, drayman C Austin, bds Morgan ne cor Boulevard
" Mary, *c*, r 37 Newton
" Moses, *c*, lab, r Morgan n e cor Boulevard
" Ruth, *c*, r 31 Newton
" Walter, *c*, lab, bds Morgan, n e cor Boulevard
Brogle Sebastian G, carp Beutell Mfg Co, r 5 Jennings al
Broglin Rutter, *c*, r 31 Newton
Bronner Thomas, *c*, porter Langston & Woodson, r 69 Haynes

STOCKTON & KUHRT { Repairing on Plumbing, Steam and Gas Pipe, Sewer Work & Outside Plumbing.
9 South Broad Street. Telephone 1475.

Brooke George W, mdse brokr, 61½ E Alabama, bds Durand's Rest
" Tully J, sten D H Browder & Co,
Brooker Ed, *c*, wks Sou Agl Wks r 203 Orme
Brookins Wylie, *c*, r 360 E Hunter
Brooks Aaron, *c*, woodcutter, r 246 Martin
" Aaron C, meat market, 229½ Old Wheat
" Albert, lithographer, r 33 W Fair
" Alonzo A, policeman, r 392 Rawson
" Alonzo D, clk J J & J T McClendon, bds 392 Rawson
" Anderson, *c*, lab, r rear 82 E Hunter
" A, lab, Van Winkle G & M Co
" Beverly, *c*, furniture repr, r 182 E Ellis
" Beverly C, *c*, (B C Brooks & Bro,) r 57 Valentine
" B C & Bro, *c*, (Beverly C and Hiram,) furniture, 214 Decatur
" Captain, *c*, coachman F W McRea, r 286 Rawson
" Carrie, (wid J D,) r 179 Ira
" Charles, *c*, wtr Pause's Rest
" Charles, *c*, lab, bds 202 Edgewood ave
Brooks Clyde L, attorney, 91½ Peachtree, r Inman Park
" Daniel, carp, r 37 Maple
" David, *c*, butler W L Traynham, r same
" David E, boiler maker R & D R R, r 58 Howell

LIFE INSURANCE The best policy contract, large annual dividends. The MUTUAL BENEFIT LIFE INSURANCE CO., of Newark, N. J. Assets over Fifty Million Dollars. CLARENCE ANGIER, State Agent, 221-2 Whitehall St.

RUBBER STAMPS. ATLANTA RUBBER STAMP AND STENCIL WORKS. 31 S. Broad St. Tel. 519. (Old No. 57.)

PATTERN HATS { The Latest Importation. MISS MARY RYAN, No. 45 Whitehall Street.

SOPHERN MARTH BED & MATTRESSES 470 BEDDING

INVESTMENTS { SOUTHERN MUTUAL B. & L Ass'n offers fair stock in small monthly payments upon which splendid returns are secured. See Wm. C. HALE, Sec., cor Pryor and Decatur Sts.

Brooks Edward, wks Atl Machine Works, bds 179 Ira
" Ed T, *c*, box mkr Leiberman & Kaufman, r 169 Ira
" E L, baggage master E T V & G R R
" Francis M, r w s Piedmont ave 2 n Harris
" Frank, *c*, lab Atl Lumber Co
" George H, mess So Ex Co, bds Durands Restaurant
" Hester, *c*, laundress, r 18 Fain
" Hiram, *c*, (B C Brooks & Bro), r 24 Rasberry al
" Isabella, (wid R H), r 99 Jones ave
" Jacob, *c*, wks W E Hoyle, r 221 Martin
" James, mach DeLoach Mill Mfg Co, bds 18 Randolph
" James D, carp, r 684 Marietta
" James H, *c*, mechanic, r 159 Clarke
" James L, clk R F Watson, bds 98 Irwin
" James M, clk J J & J T McLendon, r 41 Hood
" James W, bookkeeper, r 427 Wheat
" Jeremiah, lab, rear 280 Edgewood ave
" Jesse N, wks Ga Elec Light Co, r 238 Foundry
" John, wks Van Winkle Gin & Machy Co, r 366 W North ave
" John S, carp, r 498 Decatur
" Joseph B, carp, r 2 South
" Josiah, r 90 S Butler

Southern Paint & Glass Co. { All Kinds Toilet and Other Brushes and Artists Goods. No. 40 Peachtree Street. Telephone 1076.

Brooks J H, Jr, draughtsman G W Payne, bds The Leland
" Lawrence R, lawyer 9½ Peachtree, r Edgewood
" Lewis B, trav S S White Dental Mfg Co, r 99 Jones ave
" Lizzie, *c*, laundress, r 9 Jail al
" Lula, *c*, laundress, r 22 College
" Madison, *c*, junk, r 132 Elliott
" Margaret, *c*, laundress, r 268 Peters
" Matilda C, (wid J W,) r 90 S Butler
" P C, draughtsman Atl Elevator Wks, r Edgewood
" Miss Rosa, bookbinder Franklin Pub Co
" Robin, wks A S Jenkins, bds Decatur
" Rufus, *c*, butler E C Peters, r 160 E North ave
" Sonnie, bartender Nat H Bullock, bds 103 Trinity ave
" Samuel A, *c*, lab, r 225 Vine
Brooks Syndicate Land Co, J F Lester prest, W M Scott sec and treas, 14 N Pryor
" Walter R, salesman McDonald Bros, bds 392 Rawson
" Wiley, *c*, porter Potts & Potts, r 109 Young
" Wm, *c*, r 14 Boaz
" Wm, *c*, butler H M Atkinson, r same
" Wm A, tinner E T V & G R R, r 201 Glenn
" Wm V, clk Sharp Bros, bds 128 Luckie

R. F. HARTFORD { Consulting Engineer. 843 EQUITABLE BUILDING.

"THE BUFFET" { "ONLY THE BEST OF EVERYTHING." Supplies Families With Fine Whiskeys. 1 Whitehall St. Telephone 325

Moncrief, Dowman & Co —MANUFACTURERS— GALVANIZED IRON & COPPER CORNICES AND METAL SKYLIGHTS. 39½ S. BROAD ST.

Brooks W G, helper R & D R R
" W R, mach R & D R R
" —, r 230 Piedmont ave
Broom John, carp, bds 308 Marietta
Broomfield, see also Brumfield
" Curren, *c*, lab, r 120 E Harris
" James, *c*, lab, r 140 Bradley
Broomhead Ann, (wid Benjamin H), bds 123 Peeples W E
Broomhead John S, (Broomhead & Street), r 464 Whitehall
" Milledge, *c*, porter, r 403 Smith
Broomhead & Street, (J S Broomhead and G T Street), contractors and builders 35½ S Broad (See page 66)

J. S. BROOMHEAD. G. T. STREET.
BROOMHEAD & STREET,
Successors to B. H. Broomhead.
BUILDERS.
Office, 35½ S. Broad St. - ATLANTA, GEORGIA.
Estimates for Brick and Frame Buildings Furnished on Application.

Brosius John M, mechanical eng, r 117 Capitol ave

THE MUTUAL LIFE INSURANCE COMPANY OF NEW YORK. { Cunningham & Shedden Gen'l Agts., 10 DECATUR ST.

Brotherton Charles H, clk W H Brotherton, bds 24 Central R R
" Frank M, salesman **M Rich & Bro**, bds 24 Central R R
" Robt L, (Johnson & Brotherton), r 235 S Forsyth
" Wm H, dry goods 2 W Mitchell, r 235 S Forsyth
" Wm M, depty city clerk, bds 235 S Forsyth
Brougham Augustus, *c*, butler, r 86 Forest ave
Broughton Taylor, *c*, wks Pauses Restaurant
" William, *c*, waiter Kimball House
" Wm A, pres Farmers Alliance Exchge, r Madison Ga
Browder David H, (D H Browder & Co) bds 86 N Forsyth
" D H & Co, (D H Browder) whol flour, grain and mdse brokers, 61½ E Alabama
" Frank E, bkkpr Everett Ridley Ragan Co, bds 86 N Forsyth
Brower Cicero, mach, bds 177 Luckie
" James M, mach, bds 177 Luckie
" Lorenzo W, mach, r 177 Luckie
" Walter A, clk Frank E Block & Co, bds 177 Luckie
Brown Abraham, *c*, draymn, r rear 57 Maple
" Adam, *c*, draymn, r 24 Hammock plac
" Albert, *c*, lab, r 88 Welton al
" Albert, *c*, wks Atl University, r 35 H
" Alex, *c*, brakemn E T V & G R R

Lumber, Laths, Shingles MOULDINGS, ETC. 14½ SOUTH BROAD ST. GRESS LUMBER CO.

SAVE YOUR MONEY { The Atlanta Trust and Banking Co. COR. PRYOR AND ALABAMA STS. Receives deposits of $1.00 and upwards and pays interest on the same.

JOS. N. MOODY, { FIRE INSURANCE. 20 CATE CITY BANK.

CALIGRAPH WRITING MACHINES. "It stands at the head." M. B. TORBETT & CO., (Successors to Torbett & McCandless.) General Agents for Georgia and Alabama 22 KIMBALL HOUSE, DECATUR STREET.

Brown Alphonzo J, barkpr J H Cooper, bds 309 E Hunter
" Alonzo, *c*, waiter Kimball House
" Andrew, printer, bds 57 Leonard
" Andrew, *c*, lab, bds 18 Wells
" Annanias, *c*, brickmason, r 14 Hammock al
" Anthony, *c*, lab, r 60 George
" Armstead, sten A & V Smith, bds 576 Whitehall
" Arthur, *c*, whitewasher, r 130 Glenn
" Arthur R, *c*, wks Read & Brandon, bds 68 Randolph
" Augustus, *c*, r 127 Wheat
" Augustus D, *c*, wks A H Lemon, r 44 Gemunden
" Avary, *c*, lab, bds 157 E Cain
" Avery, *c*, driver, r rear 279 Chapel
" Avery, *c*, (Brown Bros,) r 228½ Wheat
" Ben, *c*, driver Enterprise Coal Co
" Benjamin, stone cutter, r 65 King
" Benjamin A, clk Lowry Hardware Co, r 124 E Ellis
" Benjamin M, wks D Morgan, r 122 Jones ave
" Bettie, *c*, cook, r 127 Larkin
" Bros, (Joseph E & Wm T,) coal and wood, 151 Mills
" Bros, *c*, (Joseph and Avery,) fish, 228½ Wheat

W. J. Mallard, Jr. { LOANS NEGOTIATED. Office Fifth Floor Equitable Building. Room 509.

Brown Bros & Co, (Clarence C and Richard C Brown and John Hamilton,) mnfrs clothing, 92 Decatur
" Cass, *c*, cook Kimball House, r 103 Simpson
" Cephas M, clk C R R, r 331 S Pryor
" Charles, confectionery, 94 Whitehall, r same
" Charles, meats, 126 Houston
" Charles, soda water mnfr, r 70 Bartow
" Charles, *c*, porter J B Hightower & Co, r 36 Parks
" Clarence C (Brown Bros & Co), bds 102 N Forsyth
" Clarence R, bkkpr T R Bunker & Co, bds 71 N Forsyth
" Clinton I, inspector sidewalks, bds 325 S Pryor
" Coleman R, upholsterer, r 44 Hayden
" Columbus, *c*, lab, bds 35 Trenholm
" Miss Cora, wks Fulton B & C Mills, bds 62 Wyman
" Rev Cyrus, *c*, pas Macedonia Bap Ch, r 54 Rock
" C Amanda (wid Wm), r 62 Wyman
" C Fred, bkkpr Atl W & I Wks, bds 146 Courtland ave
" C D, trav Com Oil Co, bds 21 Powers
" Daniel, *c*, r 74 Brown's al
" Daniel, *c*, porter A & W P R R, r 50 N Humphries
" Daniel, *c*, bds 185 Houston
" Daniel H, wks Fulton B & C Mills bds 62 Wyman
" David, *c*, wks S M Inman, bds 128 Hilliard

Hunnicutt & Bellingrath Co., 52 and 54 Peachtree Street. { Estimates Cheerfully Furnished for Plumbing, Steam & Gas Fitting

W. E. HOYLE, 41 W. Mitchell St., Carbon Hill Coal

GOLDEN TRANSFER CO. { Movers Iron Safes, Heavy Machinery, Freight, Etc. 1, 2 and 4 horse Drays. Only Safe Moving Wagon in the City. Office W. & A. R. R. Depot. Phone 472. John J. Kelley, Manager.

Have you any Capital to invest in Realty? You cannot do better than to consult **G. McD. NATHAN** REAL ESTATE AND LOANS, 18 WALL STREET, KIMBALL HOUSE

Brown David H, molder, r 32 Ella
" Doc, *c*, coachmon W S Everett, r 199 E Cain
" Dowdell, coll Atlanta Home Ins Co, bds 576 Whitehall
" Ebenezer B, clks P S B Ford & Co, r 101 Pulliam
" Edward, *c*, cook, r 99 E Cain
" Edward, *c*, barber 260 Decatur, r same
" Edward, *c*, wks Sciples Sons, r 94 Rhodes
" Edward, *c*, wks Kimball House
" Edward C (Brown & Allen), bds 101 Pullium
" Edward W, bkkpr S W Goode & Co, bds Talmadge House
" Elbert, *c*, wks Overton & Dunn, r 14 Martin
Brown Elijah A, sec and treas The Georgia Mining Manufacturing and Investment Co, 42½ E Wall, bds 159 Washington
" Ella, *c*, r 402 W North ave
" Ellen, *c*, cook, r 32 Fitzgerald
" Emanuel, *c*, draymn, r 31 Doray
" Emma, *c*, laundress, r 50 Kuhrt
" Emma N, (wid E S) r 169 W Hunter
" Eugene S, pres Sou Paint & Glass Co, r 95 Capitol ave
" Fabian, cooper, r 98 W Mitchell
" Felix, *c*, cook, r 197 Edgewood ave

LeSUEUR & RUNGE ARCHITECTS Room 41, Old Capitol Building

Brown Fort, *c*, porter Falvey Fruit & Fish Co, r 33 Horton
" Frank, *c*, lab Atl Ice Co
" Frank, *c*, lab, r 191 Bell
" Frederick E, mgr Sou Branch H W Johns Mfg Co 23 W Alabama, r 276 Whitehall
" F M, plumber J F Steinhauer
" Rev F P, pastor Morrow Station ME Ch, r 146 Courtland ave
" George, fruits 120 and 154 Marietta, r same
" George, wks Hunnicutt & Bellingrath Co
" George, *c*, bds 103 E Cain
" George, *c*, lab, bds 122 E Baker
" George, *c*, driver John J Woodside, r 157 E Cain
" George B, *c*, lunch 37 Decatur, r 56 Chamberlin
" George G, real estate, r 382 Spring
Brown George M, insurance and loans 20½ E Alabama, r 170 Washington
" George S, prest Brown & King Supply Co, r 97 East Pine
" George T, phys, asst to A G Hobbs 14½ Whitehall, r 192 E Georgia ave
" George W, painter, r 17 Howell
" Giles, *c*, wks R & D R R, bds 45 Ezzard
" Green, *c*, waiter B Vignaux, r Parks, cor Butler

W. S. McNEAL'S WALL PAPER DEPARTMENT CARRIES LARGE STOCK WALL PAPERS 114 & 116 Whitehall Street.

WILCOX & WHITE AND NEEDHAM ORGANS. **Freyer & Bradley Music Co.** 63 Peachtree Street. STEINWAY & SONS' KRANICH & BACH'S NEW ENGLAND PIANOS.

INSTANTANEOUS HEATERS STEPHENSON & YARBROUGH, 18 E. HUNTER STREET.

B. & B. Jos. Schlitz MILWAUKEE BEER. FINE WINES AND LIQUORS. Wholesale and Retail.

Brown G Augustus, Jr, *c*, printer Amos Hagler, r 191 Wheat
" G Edward, foreman Marsh, Smith & Marsh, bds 102 N Forsyth
" G E, car insp A & F R R, r country
" G O, fruit stand, 132 Peachtree
" G P, cornice mkr Hunnicutt & Bellingrath Co, r 110 Connally
" Harriet, *c*, boarding, 94½ Decatur
" Harry, barber D Cramer, bds The Brunswick
" Harry, clk C J Kamper Grocery Co, bds 33 Simpson
" Harry, *c*, carp, r 46 Rasberry al
" Harry, *c*, r rear 83 Hilliard
" Harry C, real estate, r 576 Whitehall
" Henry, wks DeLoach Mill Mfg Co
" Henry, *c*, porter Talmadge House, r 204 N Butler
" Henry, *c*, shoe maker, r 93 Greens Ferry ave
" Henry, *c*, track hand Union Depot, bds 15 Carter
" Herbert H, clk W H Patterson, r 160 Park ave
" Hugh, clk, bds 169 W Hunter
" Ike, wks Gate City Coffin Co, r 16 Reinhardt
" Jacob, *c*, lab, bds 245 Chestnut
" Jacob W, special agt R & D R R, r W End

CORONA COAL CO. 215 Decatur St. 'Phone 1115. WHOLESALE AND RETAIL COAL AND COKE

Try Bliem & Leyh's Pretzels for Dyspepsia, 127 W. Peters, Tel. 555

GEO. H. HOLLIDAY LUMBER CO. OFFICE AND FACTORY: 160 PETERS STREET. Hardwood Interior Finish, Mantels and Moulding. Telephone 508.

Brown Jackson, *c*, lab, r Simms near Gardner
" James, saloon, 152 Elliott, r same
" James, bds 73 Wheat
" James, carp, bds 146 W Hunter
" James, clk A Abraham, r 202 W Fair
" James, clk G Brown, r 154 Marietta
" James, driver, r Bellwood ave cor Jackson
" James, *c*, blacksmith, r 196 Fraser
" James, *c*, eng Fulton Lumber Co, bds 256 W Mitchell
" James, *c*, lab, r 224 Wheat
" James, *c*, lab, bds 167 Butler
" James, *c*, lab, r 33 Nunnallys al
" James, *c*, lab, bds 168 E Cain
" James, *c*, wks S S S Co
" James B, wks C E Hennies, bds 1 Garden
" James B, eng, r 32 Gray
" James D, collector Atl Home Ins Co, bds 576 Whitehall
" James L, *c*, painter, r McDaniel nr Fletcher
" James S, carp, r 37 Mayes
" Miss Jerressi, wks Fulton B & C Mills, bds 62 Wyman
" Jerry, *c*, lab, r 46 Johnson
" Jesse, condr W & A R R, r 83½ Peachtree

Southern Bureau of Information and Employment 70¼ PEACHTREE STREET. Furnishes you with the most reliable office and store help, that can be obtained, free of charge.

PICTURE FRAMES Made to Order. { **H. W. YARBROUGH,** 40½ PEACHTREE, COR. WALTON ST.

Brown John, r 50 Factory
" John, carp, r 20 Ella
" John, confections 29 N Broad&117 Peachtree, rm James Bank
" John, contractor and builder, r 124 E Ellis
" John, machinist, r Vanira, near Martin
" John, *c*, r W 3d, near Ponder
" John, *c*, butler R H Wilson, bds 48 Merrits ave
" John, *c*, carp, r 56 Vine
" John, *c*, drayman city, r 7 W Hunter alley
" John, *c*, driver Fenley Furniture Co
" John, *c*, lab, r 500 Butler
" John, *c*, lab, r 56 Tanner's al
" John, *c*, lab, 45 Humphries
" John, *c*, lab, bds 167 Butler
" John, *c*, waiter Kimball House, r 317 Chapel
" John, *c*, wks R & D R R, r 487 Wheat
" John, *c*, wks Willingham & Co, r 249 Currier
" John P, switchman G P R R, bds 8 Bush
" John S, carp, r 22 Warren pl
" John T, harnessmkr M J Reeder, r 13 Borne
" John W, wks J T & J M Thurman, r 64 Venable
" Jolly R, clk, bds 169 W Hunter

OVERTON & DUNN { COAL, COKE WOOD and Anthracite. YARD, Spring, Cor. W. & A. R. R. Telephone 1434. OFFICE, 45 Marietta Street. Telephone 669.

Brown Joseph, fght cond G P R R
" Joseph, *c*, driver Standard Ice Co, r 28 White ave
" Joseph, *c*, wks C J Simmons, r rear 192 Courtland ave
" Joseph, *c*, wks Atl Consolidated Bottling Co
" Joseph, *c*, (Brown Bros), r 228½ Wheat
" Joseph A, barkpr J Marks, bds 81 Courtland ave
" Joseph E, condr E T V & G R R, r 89 Doane
" Joseph E, r 159 Washington
" Joseph E, (Brown Bros), bds 302 W Fourth
" Joseph J, blacksmith, r 185 Plum
Brown Joseph M, vice-prest The Ga Mining, Mfg & Investment Co, traf mgr W & A R R, r Marietta, Ga
" Joshua F, *c*, (Z B Cargile & Co) r 67 Fort
" Julia M, *c*, tchr Mitchell St School, r 124 Markham
Brown Julius L, prest The Ga Mining, Mfg & Investment Co 42½ E Wall, r 187 Washington
" J Esther, (wid Elijah) r 137 Crew
" J Newton, lawyer, bds 154 Gordon W E
" J S, salesman Chamberlin Johnson & Co, bds 139 Wheat
" J W, bds 64 Venable
" J W, clk R M S, r 52 W Peachtree
" Laura, (wid John T,) dressmaker, r 96½ Whitehall

WIRE ELEVATOR ENCLOSURES { Bank & Office Railing Window Guards, etc
ATLANTA WIRE AND IRON WORKS CO.

Jack's Bread is the Best

FULTON LUMBER CO. Office, Factory and Warehouse, Cor Mitchell & Mangum } Pulpits, Pew Ends, Newel Posts, Turned Balusters and Columns NEW DESIGNS IN SCROLL AND TURNED WORK.

FIRE INSURANCE Strong, Reliable and Liberal Cos. { We solicit your patronage. Satisfaction guaranteed. *M. B. TORBETT & CO.* [Successors to Torbett & McCandless,] 22 KIMBALL HOUSE, DECATUR ST. TELEPHONE 72.

Brown Laura, *c*, laundress, r 57 Biggers
" Leonard W, (Bates Kingsbery & Co,) r 325 S Pryor
" Lewis, brickmason, r 128 Magnolia
" Lewis, *c*, clk Henry Dorsey, r 207 Ivy
" Lewis C, (Brown Bros & Co,) 92 Decatur
Brown Lewis P, prest Improvement & Investment Co, r cor Irwin and Gordon, W E
" Lindon B, clk S S Moon, r 55 W Mitchell
" Lizzie, (wid James) r 32 N Humphries
" Louis, *c*, lab, r 202 E Cain
" Major, *c*, wood 258 Elliott, r 250 Simpson
" Manuel, *c*, wks Beerman & Silverman, r 185 Houston
" Margaret, *c*, laundress, r 88 Markham
" Marshall H, carp, r 110 Connally
" Martha P, (wid Pollard) bds 67 Irwin
" Mary, *c*, laundress, r 56 Dover
" Mary L, (wid Lee) r 48 Ponder
" Matilda, *c*, domestic, r 18 Gilmer
" Mittie, *c*, r 82 James
" Mollie, *c*, laundress, r 375 Mangum
" Morris M, trav M Barwald & Co, bds 314 Rawson
" M Seal, (wid J J), r 452 Piedmont ave

Union Central Life Ins. Co. { T. H. P. BLOODWORTH, Gen. Agt. Makes Loans on Real Estate in Ga., and is virtually a Home Company.

Brown Nancy C, (wid Joseph G), bds 54 Kelly
" Nathan A, lawyer, 701-703 Equitable, r 482 Courtland ave
" Ned, *c*, drayman, r Garibaldi, near Arthur
" Nelson, eng Pintsch Gas Wks
" Nelson, *c*, lab, bds 392 Decatur
" Oliver, *c*, drayman R O Campbell,
" Oliver S, collector New Home Sewing Mach Co, bds 148 S Pryor
" Pardon E, (F R Bunker Co), r Sells, cor Holderness ave, W E
" Perino, bds 160 Park ave
" Phœbe, *c*, washwoman, r 48 Williams
" Pink, *c*, brickmason, r 11 5th ave
" P, *c*, driver Golden Transfer Co
" Ralph, *c*, wks R & D R R, bds 268 Irwin
" Ralph L, asst Robert E Libbey, r 14 Alabama
" Rebecca, *c*, laundress, r 42 John
" Richard C (Brown Bros & Co), r New York
" Robert, bds 98 W Mitchell
" Robt, carp, bds 53 Gartrell
" Robert, *c*, lab, r 76 Brown's al
" Robert, *c*, lab Stockton & Kuhrt
" Robert, *c*, lather, r 245 Chestnut

FIRE INSURANCE { W. P. PATTILLO, Agent, Gate City National Bank Building, Room No. 8. { Represents Southern Mutual, Ga.; Georgia Home, Ga.; Home, N. Y.; Phœnix, Conn.; Hamburg-Bremen, Germany.

ANDERSON HOWARD { REAL ESTATE AGENT Room 39 & 40 Fitten Bd'g. Take Elevator. COR. BROAD & MARIETTA STREETS

SHIRTS, COLLARS AND CUFFS BEAUTIFULLY DONE.
EXCELSIOR STEAM LAUNDRY,
58 Decatur Street.

Mitchell & Parker
LUMBER DEALERS. 383 MARIETTA STREET.

Brown Robert E, clk, r 66 W Peachtree
" Robert J, wks Holiday's Lumber Co, r 221 Carter
" Robert L, *c*, wks B F Hooper, r 34 Reeves
" Miss Sallie A (S A Brown & Co), bds 290½ Peters
" Sarah (wid William R), bds George Bass
" Sarah, *c*, r 26 Hilliard
" Sarah, *c*, r 97 W Linden
" Sophia, *c*, laundress, r 275 Peters
" Stewart, *c*, brakeman E T V & G R R, r 298 Peters
Brown S Paul, associate editor Atl Evening Herald, r 78 E Mitchell
" S A & Co, (Miss Sallie A Brown, John D Dodd) dry goods 290 Peters
" Thomas, *c*, coupler E T V & G R R
" Thomas, *c*, draymn, r 25 Dewalds al
" Thomas, *c*, lab, r 8 Central R R
" Thomas F, *c*, carp, bds 306 Piedmont ave
" Thomas J, *c*, shoemaker, 68 Randolph, r same
" Thomas S, *c*, wks DeLoach Mill Mfg Co, r 97 W Linden
" T H, trav M Barwald & Co, r Asheville N C
" Victor, clk George Coralee, r same
" Walter, commission, r 202 Courtland

STOCKTON & KUHRT { GALVANIZED IRON WORKERS AND TIN ROOFERS. STEAM FITTERS AND PLUMBERS' + SUPPLIES
9 North Broad Street. Telephone 1475.

Brown Walter, *c*, lab E T V & G R R
" Walter L, lab, r Wilson near Mary
Brown Walter R, lawyer 9 Whitehall, r 325 S Pryor
" Walter R, *c*, elevator boy Atl Evening Herald, bds 207 Ivy
" Wesley, *c*, wks S W Day
" Wm, *c*, carp, bds 50 Rhodes
" Wm, car repr E T V & G R R
" Wm, clk E M Bass & Co, r 124 E Ellis
" Wm C, carp, r 269 Terry
" Wm, clk W H Brown, bds 139 Greens Ferry ave
" Wm, *c*, driver J M High & Co
" Wm, *c*, driver Stocks Coal Co
" Wm, *c*, porter D C Loeb, r 72 Richmond
" Wm, *c*, porter Keely Co, r McDaniel, near Mary
" Wm, *c*, wks Butler & Walcott
" Wm, wks Tech School
" Wm B, bkkpr Tye Bros, bds 34 Piedmont ave
" Wm F, (Smith & Brown), r near West View Cemetery
" Wm H, carpenter, r 202 Luckie
" Wm H, r 105 Hampton
" Wm H, grocer 137 Green's Ferry ave, r 139 same
" Wm H, *c*, r 11 5th ave

ACCIDENT INSURANCE Elevator Insurance, Insurance against Lawsuits, Fidelity Bonds issued. The EMPLOYERS' LIABILITY, of London, England. Assets over One Million Dollars.
CLARENCE ANGIER, Gen. Agt., 22 1-2 Whitehall St.

ALPHABETS, INKS, BRUSHES, CHECKS, ETC. Atlanta Stamp & Stencil Works, 31 S. Broad St. Telephone 518.

PATTERN HATS { The Latest Importation. } **MISS MARY RYAN,** No. 45 Whitehall Street.

SOUTHERN MUTUAL BUILDING & LOAN ASS'N. OFFICE COR. PRYOR & DECATUR STS. { Why pay rent! when we will furnish Money to build a home on monthly payments but little greater?

Brown Wm Henry, *c*, plasterer, bds 276 Fulton
" Wm M, furniture 380 Marietta, r Luckie, s e cor Simpson
" Wm S (John Silvey & Co), bds 325 S Pryor
" Wm T (Brown Bros), r Country
" Wm T, painter, bds 101 Pulliam
" Wm T, phys 117 W Mitchell, r 125 Walker
" Wm W, (Brown & Hendrick), r 11 Garnett
" Willis, *c*, lab, r 153 E Ellis
" Wilson, *c*, lab, r Elizabeth near Mary
" Wilson C, r 54 Kelly
" Winnie, *c*, laundress, r 24 Carter
" Wyatt, *c*, wks C E Schæffner, r 160 Capitol ave
" W A, *c*, wks J O Connally, r 347 Fort
" W F, appr E T V & G R R, bds 347 McDaniel
" W S, bds 116 S Pryor
Brown & Allen, (Edward C Brown, John D Allen), drugs 14 Whitehall
" & Hendrick, (W W Brown, A S Hendrick), com 69 Broad
Brown & King Supply Co, Geo S Brown prest, Barrington J King sec & treas, machinery and railway supplies 47-49 S Broad, (See corner cards in streets)

Southern Paint & Glass Co. { TOOTH, HAIR, CLOTH, SHOE AND OTHER BRUSHES AND ARTISTS MATERIALS. No. 40 Peachtree St. Tel. 1076

Browne George F, music teacher Atlanta Baptist Seminary, r 224 Vine
" Hannah, (wid Henry,) bds 322 Lee W E
" Walker G, dentist, 63½ Whitehall, r 147 Cooper
Brownell Mrs D W, r 74 W Peachtree
Browning Daniel, boiler mkr R & D R R, r 22 Gospero
" G W, *c*, lab Atlanta Lumber Co
" James T, printer Franklin Pub Ho, r 129 Davis
" Joseph, pressman Franklin Pub House
" Miss Maggie, teacher Edgewood Ave School, bds 112 Waverly Way Inman Park
Brownlee Andrew J, clk J Liebermuth, bds 55 Piedmont ave
" Miss Fannie, wks Fulton B & C Mills, bds 90 Factory
" James A, wks Robt Mitchell, r Estoria cor Iswald
" Jesse N, *c*, collector, r 45 Granger
" John M, mach hd Phœnix Planing Mill, r Estoria cor Iswald
Brownrigg Arthur C, bds 171 Jackson
" Charlotte M, (wid Chas J), r 171 Jackson
Broxton Hezekiah W, carp, r 119 Alexander
Broyles Arnold, receiver Met St R R Co, bds 177 Gullatt
" Bernard C, starter Met St Ry Co, bds 177 Gullatt
Broyles Edwin N, (Broyles & Son), r 177 Gullatt
Broyles Nash R, (Broyles & Son), bds 177 Gullatt

R. F. HARTFORD { Sanitary, Hydraulic, Mechanical and Electrical Engineer, 843 Equitable.

SOUTHERN FURNITURE CO. CHAMBER SUITS

L. MEYER & CO. { "ONLY THE BEST OF EVERYTHING." Cigars, Tobaccos and Fine Whiskies. } No. 1 Whitehall Street. Telephone 325.

Moncrief, Dowman & Co Architectural Sheet Metal Workers. TIN AND SLATE ROOFERS. Estimates Cheerfully Given. 39½ S. Broad St.

Broyles Robert A, (R A Broyles & Co), yard master C R R, r 289 Glenn
" R A & Co, (Robert A Broyles, J H H Parker), grocers, 241 Cooper
Broyles & Son, (Edwin N and Nash R), lawyers, 57½ E Hunter
Bruce Alexander C, (Bruce & Morgan), r 66 Houston
Bruce Miss Cora, dress mkr Chamberlin, Johnson & Co, bds 7 R R ave, W E
" Elijah, *c*, driver Stocks Coal Co
" Miss Ellen M, typewriter M R Com Agency
" Miss Emma, clk Chamberlin Johnson & Co, r 17 Orme
" Joseph L, lab, r 41 Bush
" Miss Julian, wks Selig Mfg Co
" Lucile, *c*, r 28 Rockwell
" Mary E, (wid John W) r 140 Rawson
" Miss Nellie M, opr Postal Tel Co, Hotel Aragon, bds 61 E Ellis
" Sarah C, (wid Daniel) r 17 Orme
" Wright, *c*, fireman E T V & G R R
Bruce & Morgan, (A C Bruce, Thomas A Morgan) architects, 44-48 Grant Buildg (see page 61)

THE MUTUAL LIFE INSURANCE COMPANY OF NEW YORK. Cunningham & Shedden Gen'l Agts., 10 DECATUR ST.

Bruchmann August, paver, r 206 Formwalt
Bruckner Eugene G, (Bolles & Bruckner) r 247 Boulevard
" Herbert B, clk, bds 247 Boulevard
Bruffey Ed C, asst city editor Atlanta Constitution, rms 103½ Peachtree
Bruin R Penn, clk G P R R, bds 10 W Ellis
Brumfield, see also Broomfield.
" Brutus V, salesman M M Mauck, bds 103 S Pryor
Brunges Arthur W, *c*, barber R Steele, bds 255 Fort
Brunner Joseph K, (J K Brunner & Co), r 194 Ashby, W E
Brunner J K & Co, (J K Brunner), whol gros, 42 E Alabama
" Philip H, brakeman E T V & G R R, bds 226 Smith
Brunette Francis M, car insp E T V & G R R, r 156 Mangum
Bruno John, teacher, bds 46 E Mitchell
Brunson J W, clk R M S, r 98 Decatur
Brunswick House, Mrs Nancy Reed, 156-158 Whitehall
Brunt John, *c*, lab, r 184 Lovejoy
Brush Electric Co, Cleveland, O, S W Trawick sou agt 78 Old Capitol
Brustel Eliza, *c*, laundress, r 142 W Mitchell
Bryan, see also Brian.

TELEPHONE 413 FOR LUMBER OF ALL KINDS. GRESS LUMBER CO., 14½ SOUTH BROAD STREET.

SAVE YOUR MONEY { The Atlanta Trust and Banking Co. COR. PRYOR AND ALABAMA STS. } Receives deposits of $1.00 and upwards and pays interest on the same.

JOS. N. MOODY, FIRE INSURANCE. 20 GATE CITY BANK.

FIRE INSURANCE Strong, Reliable and Liberal Cos. { We solicit your patronage. Satisfaction guaranteed. M. B. TORBETT & CO. [Successors to Torbett & McCandless,] 22 KIMBALL HOUSE, DECATUR ST. TELEPHONE 72.

Bryan Aaron R, lawyer 57 old Capitol, sec & treas Atl Iron & Steel Casting Co, r 218 Angier av
" Alexander, jr, *c*, carp A L Bryan, bds 56 Randolph
" Alexander, *c*, carp, r 56 Randolph
" Edgeworth S E, real estate, r 302 Grant
" George, *c*, butler John Ryan, bds 363 Rawson
" George, *c*, carp, r 201 Irwin
" George W, bkkpr, bds 10 W Ellis
" Harrison, r 37 Howell
" Henry P, scalesman Maddox-Rucker Bnkg Co, bds Metropolitan Hotel
" Joseph P, furniture, 106 Forsyth, r Ormewood Park
" Mrs Rebecca, bds 5 Rhodes
" T H, trav Arnold & McCord, r Conyers, Ga
Bryant, see also Briant
" Anna A (wid S H), r 719 Marietta
" Bertie, *c*, r 43 Dover
" Miss Carrie V, sewing, bds 39 Bradley
" Chest, *c*, drayman, r 37 Kennesaw alley
" D Harrison, carp, r 20 Chestnut
" Frank, *c*, lab, r Garibaldi, near Roy
" Henry, *c*, office boy Sunny South, r 318 Hilliard

W. J. Mallard, Jr. { REAL ESTATE Room 509. } Office, Fifth Floor Equitable Build'g.

Bryant James, wks Fenley Furn Co, bds 717 Marrietta
" John, *c*, barber 11 N Broad, r 230 E Ellis
" John A, dry goods 10 W Mitchell, r 250 Ashby, W E
" John L, r 39 Bradley
" John S, driver city, bds 37 Kennesaw al
" Julia, *c*, r 191 Irwin
" Laura, *c*, laundress, r 109 Lowe
" Lizzie, *c*, cook, r 144 Elliott
" Miss Mattie, wks Frank Revson, r 13 Leonard
" Oscar O, clk D K Suttles, bds 44 Davis
" Tobias, *c*, lab, Water Wks
" Wm, jeweler Maier & Berkele, bds 79 Trinity ave
" Wm, *c*, carp, r 122 Gray
" Wm, *c*, lab, r Garibaldi nr Fletcher
" Wm, r 13 Leonard
" Wm, *c*, Plumber, bds 65 James
" Wm L, wks Fenly Furn Co, bds 717 Marietta
" Yancey, money order clk P O, r Hapeville, Ga
" Zach, *c*, wks Atl Tract Co, r 213 Glenn
Bryson James H, asst bkkpr N D McDonald & Co, bds 83 Gilmer
" John, wks Sou Terra Cotta Wks, bds 6 Trinity ave
" Miss Mary E, tchr Calhoun st school, bds 83 Gilmer

Hunnicutt & Bellingrath Co., 62 and 64 Peachtree Street. } SANITARY PLUMBERS Steam and Gas Fitters.

W. E. HOYLE, 41 W. Mitchell St., Carbon Hill Coal

GOLDEN TRANSFER CO. { Moves Iron Safes, Heavy Machinery, Freight, Etc. 1, 2 and 4 horse Drys. Only Safe Moving Wagon in the City. Office W. & A. R. R. Depot. Phone 472. John J. Kelley, Manager.

G. McD. NATHAN REAL ESTATE AND LOANS, 18 Wall Street, Kimball House.

Bryson Thomas M, r 83 Gilmer
Buchanan Alonzo, wks Ga R R, bds 20 McDonald
" A J, boiler maker W & A R R
" Effie, wks J F Buchanan, bds 20 McDonald
" Elizabeth S, (wid Jas), r 260 Courtland
" Emery, carp, r 19 Pittman al
" E A N, condr Atl Con St Ry Co
" Garnett A, mach, r 256 Formwalt
" H, wks Trowbridge Furniture Co,
" Jas A, clk The Ryan Co
" James F, sanitary inspector, r 41 Yonge
" John, mach Winship Machine Co, r 302 Mangum
" John D, wks T R Sawtell, bds 120 Chapel
" John E, eng T H Johnson, r 337 Decatur
" John T, mach DeLoach Mill Mfg Co, r 18 Haynes
" Joseph F, photographer, 145 Decatur, r 20 McDonald
" Lucy M, (wid G L), seamstress, r 10 Pittman al
" Miss Mattie, wks Selig Mfg Co
" Robert H, porter Bates, Kingsbery & Co, r Covington, Ga
" Thomas J, elevator man Equitable Bldg
" Wm B, mdse broker 67 E Alabama, r 42 Spring
Buchannan Charles H, mngr Atl Straw Hat Co, r 198 Luckie

LeSUEUR & RUNGE {ARCHITECTS Room 41, Old Capitol Building

Buchannan Claude E, bkkpr Oglesby & Meador Gro Co, bds 75 Park ave
" Francis M, carp, r 57 Bell
" James, *c*, fireman Ga Elec Lt Co
" Paul, boiler mkr Atl Machine Wks
" Thomas J, grocer 290 Decatur, r 75 Park ave
" T B, wks Woodward Lumber Co, bds 195½ Decatur
" Wm A, coupler Ga R R
" Wm T, furniture 305 Decatur, r Edgewood
Bucher Albert C, lead burner Geo W Scott Mfg Co, r Decatur, Ga
" John C, (Bucher & Boyd), r Decatur, Ga
Bucher & Boyd, (John C Bucher, Donald Stuart Boyd), seeds, plants, bulbs and special fertilizers, 19 S Broad
Buck Alfred E, U S Marshal, Custom house, r 584 Peachtree
" Sandgur H, clk R M S, bds 8 W Ellis
Buckalew John P, saloon and restaurant, under Gate City Bank cor Alabama and Pryor, r 344 S Pryor
" Sarah A, (wid Wm), dressmaker, r 70 Loyd
Buckley Charles, carp, r 295 Orme
Buckmaster Eugene B, condr E T V & G R R, bds 16 Peters
Buckner Frank, *c*, carp, r 17 DeWald's al
Budden Alfred C, appr Budden & Son, bds Park ave nr Lee W E

W. S. McNEAL SELLS PAINTS, OILS & GLASS 114 & 116 Whitehall Street.

Freyer & Bradley Music Co., 63 Peachtree, Pianos & Organs.

INSTANTANEOUS HEATERS { STEPHENSON & YARBROUGH, 18 E. HUNTER STREET.

FINE LIQUORS for FAMILY TRADE + { BLUTHENTHAL & BICKART. 44, 46 and 48 Marietta St. B. & B. Tel. 378.

Budden Charles E, lithographer, r 100 McAfee
" Edward R, lithographer, r 12 West End ave W E
" Lithograph Co, 10-12 W Wall
Buff Jesse, *c*, wks Fuller & Robie, r 78 Hunnicutt
Buffalo Wm, tailor H B Elston, bds 142 W Hunter
Buffet George, wood cutter, r 44 Elm
Buffett Mat, *c*, lab, r 90 Randolph
Buffington George W, r 298½ Marietta
Bufford Henry, *c*, lab, r rear 29 Cornelia
" Warren, drayman, r 83 Terry
" Wiley, *c*, plasterer, r rear 614 Peachtree
Buford Alice (wid J), r 184 Fowler
" Ben J, *c*, wks J P Buckalew, r 257 Butler
" Miss Hester, seamstress J P Northrop, r 29 Bell
Bugg Anderson, *c*, carpet layer, r 24 Parks
" Ermin M, clk Gramling & Nisbet, bds 242 E Cain
" Joseph, *c*, boarding 8 Piedmont
" Lawrence J, sten G B Everett & Co, bds 242 E Cain
" Luther, driver Troy Steam Laundry
" Wm B, clk J A Mason & Son, r 242 E Cain
Buggs Fred, *c*, wks W & A R R, r 10 Lester
Buice Alonzo, foreman Conklin Mfg Co, r 75 Martin

CORONA COAL CO. 215 Decatur St. 'Phone 1115. } WHOLESALE AND RETAIL COAL AND COKE

Buice Calvin W, mach W & A R R, r 64 Mangum
" Charles, wks Southern Furniture Co, r 12 Iswald
" David, coal and wood dealer, r 21 Piedmont ave
" Edward, wks Fulton B & C Mills, bds 64 Wyman
" Mrs Eliza, r 405 Decatur
" Eliza (wid James), r 4 Savannah
" Gordon, clk Atlanta Shirt Mfg Co, r 405 Decatur
" John, r 64 Wyman
" Joshua, wks Southern Furn Co, bds 4 Savannah
Bullard Joseph H, r 48 Tutor
" R Eugene, brakeman E T V & G R R
Bullard Thomas J, (Kelley Bros & Bullard), r Palmetto, Ga
" Wash, wks Venable Bros, r 320 Decatur
" Wm T, carp, r 24 Ella
Bullen Dana R, mgr supply dept General Electric Co, r 60 Fairlie
" Edward, stitcher Weitzell & Fitzgibbon
Bullock Dock H, *c*, wks Dohme & Corrigan Gro Co, r 288 Fulton
" Green B, lab, bds 80 Richmond
" John H, lab, bds 258 W Fair
" Nathan H, saloon 79 S Broad, r Watson House
" R Frank, flagman C R R, bds 19 Hills ave

Southern Bureau of Information and Employment { If you have a business to sell or want to find something that you can make money out of, call or write us. 70½ PEACHTREE STREET.

Vienna Steam Pretzel, Bread and Cake Bakery, BLIEM & LEYH, 127 W. Peters. Telephone 555.

GEO. H. HOLLIDAY LUMBER CO. OFFICE AND FACTORY: 180 PETERS STREET. { Stair Builders and Office Fixtures a Specialty. Telephone 508.

PICTURE FRAMES Made to Order. { H. W. YARBROUGH, 40½ PEACHTREE, COR. WALTON ST.

Bullock Hon Rufus B, pres Chamber of Commerce, r 233 Peachtree
" J W, bagage master G C & N R R
" Volckert V, r 233 Peachtree
Bulow John, wks Fenley Furn Co
Bumstead Albert H, r 169 Vine
" Albert H Jr, bds 169 Vine
Bumstead Rev Horace, pres Atl University, r 169 Vine
" Merrill A, (J W Stallings & Co), r 68 East ave
Bunch Charles T, adv solicitor Atl Journal, r 9 Stonewall
" Emma, *c*, laundress, r 324 Decatur
Bunker Frank R, (F R Bunker & Co), r 294 Gordon, W E
Bunker F R & Co, (F R Bunker, P E Brown), coal and brick, 137 Marietta
Bunkley Felix, *c*, porter J J & J E Maddox, r 42 Kennesaw al
Bunley Benjamin, *c*, drayman, r 11 Maple
Bunn Jane, *c*, laundress, r 192 W Mitchell
" M H, clk R M S, r Edgewood
Bunting George H, bkkpr Belford Clarke Co, bds 92 S Pryor
" Harry S, reporter Atlanta Constitution, bds 92 S Pryor
" R Frank, sten Marion W Spence, bds 92 S Pryor
Buonapart Napoleon P, *c*, r 139 Markham

BON AIR COAL { OVERTON & DUNN | Tel. 669. Yard, Spring St., Cor. W. & A. R. R. Yard Tel. 1434.

Burbank Arthur N, clk W & J Sloan, bds 342 Edgewood ave
" Samuel M, mgr Nelson Morris & Co, r 342 Edgewood ave
Burch, see also Birch, also Burk
" Benjamin, *c*, brickmason, r 124 Tatnall
" Chas, *c*, lab, r McDaniel, near Arthur
" George, J *c*, clk R M S, r 292 W Mitchell
" John B, wks W & A R R, r 161 Alexander
" Mathew, *c*, (Burch & Co), r near McPherson Barracks
" Wm R, (Green, Mathews & Burch), r 263 Ashby, W E
" & Co, *c*, (M Burch, D Stark), meats, 125 Gordon, W E
Burckel Edward, grocer 297 McDaniel, r 293 same
" Eva, (wid George), r 245 Humphries
" Geo C, coppersmith B T V & G R R, r 307 McDaniel
" J Martin, insp Atl Lumber Co, r 293 McDaniel
Burckhalter Brown, clk Clarence Knowles, r Leland House
" Martin R, trav Oglesby & Meador Grocery Co, r 436 Washington
Burckhardt Gustavus A, r 21 Washington
Burckhardt John G, v-pres The Swift Specific Co, r 21 Washington
Burdell Stephen, *c*, lab, r 101 Gartrell
Burden Amanda, *c*, laundress, r rear 184 Little

ATLANTA WIRE AND IRON WORKS CO.
Bank and Office Railing, Window Guards and Elevator Enclosures.

Jack's Bread is the Best

FULTON LUMBER CO. { Sash, Doors and Blinds, Mantles, Mouldings, Builders' Hardware, Glass, Putty, Etc. Office, Factory and Warehouse, Cor Mitchell & Mangum.

CALIGRAPH WRITING MACHINES. "It stands at the head." M. B. TORBETT & CO., (Successors to Torbett & McCandless) General Agents for Georgia and Alabama 22 KIMBALL HOUSE, DECATUR STREET.

Burden Benjamin, lab, r 29 Dunlap
" Crosby D, cond A C St R R, r 820 Decatur
" John S, eng R & D R R, r 77 Gartrell
" Rosa, *c*, chambmd Hotel Weinmeister, bds rear 347 Wheat
Burdett Holsten, *c*, woodcutter, r 67 Clark
" James, *c*, lab, r 6 Air Line al
" John, drayman, r 272 E Linden
" John C, butcher 338 Marietta, r Bellwood
" Lafayette P, *c*, eating house 374 Marietta, r same
" Waymen J, carp, r 264 E Linden
Burdick Mrs A E, teacher Atl University, r same
" Milton, *c*, coachman W M Dickson, r rear same
Burell Wm L, hoseman Hose Co No 1, r 169 Nelson
Burge Charles H, salesman J J & J E Maddox, r 355 Whitehall
" Charlotte, *c*, r 37 Daniel
" George E, lab, bds 779 Marietta
" James H, (Hicks & Burge), r Means
" Jerry, eng F J Cooledge & Bro
" Leonard, wks Ga Stove & Range Co
" Mathew, lab, r 779 Marietta
" Robert, eng Ga Stove & Range Co
" Samuel, *c*, lab, r 37 daniel

Union Central Life Ins. Co. { T. H. P. BLOODWORTH, Gen. Agt. Has the Lowest Death Rate. See Page 39.

Burge Samuel W, (Atkisson & Burge), bds 23 Washington
Burger Maggie, (wid David), bds 233 Little
" Mrs S Stella, wks Marsh, Smith & Marsh, bds 233 Little
Burgess Bolen, wks Atl Piano Fy, r 168 S Boulevard
" Louis E, saleman F E Block Co, bds The Brunswick
" Robert B, (Burgess & Co), r 133 Grant
" Wm H, insurance, r 207 Highland ave
" & Co, (R B Burgess,) commission, 27 S Broad
Burie Philip B, clk Atl Compress & Whsg Co. r 107 Thompson
Burk, see also Birch and Burch
" David G, carp, r 252 Frazer
" D Gaar, carp, r 354 Martin
" Ephraim, *c*, plasterer, r 17 Battle
" James, bds 36 Gilmer
" Samuel M, wks C R R, bds 91 Loyd
Burke Henry P, tinner, r 323 Chestnut
" Hood, *c*, wks Ice House, r rear 22 Thompson
" James F, wks G H Holliday & Co, r 146 W Hunter
" James W, *c*, shoemaker, 224 Houston, r 23 Doray
" Jesse H, foreman Holliday Lumber Co, r 100 Mangum
" Jesse W, *c*, glazier Traynham & Ray, r 191 Frazer
" Joseph F, capitalist 53 Gould Bdg, r N Atlanta

W. P. PATTILLO, Agent, { DIVIDENDS FOR PAST EIGHT YEARS TO POLICY HOLDERS HAVE AVERAGED 66 PER CENT. Gate City National Bank Building.
SOUTHERN MUTUAL INSURANCE CO., ATHENS, GA. ASSETS OVER $1,000,000. BUSINESS CONFINED TO GEORGIA.

ANDERSON HOWARD { REAL ESTATE AGENT Room 39 & 40 Fitten Bd'g. Take Elevator. COR. BROAD & MARIETTA STREETS

EXCELSIOR STEAM LAUNDRY. —53— Decatur Street. GOODS CALLED FOR AND DELIVERED.

MITCHELL & PARKER {Lumber, Laths, Shingles, Etc. 383 MARIETTA ST.

Burke Martin J, car insp E T V & G R R, r 24 Fortress ave
" Mary Ann, (wid Timothy), r 9 Piedmont ave
" Nathan, *c*, lab, r 52 Old Wheat
" Thomas, *c*, porter So Ex Co, r 326 N Butler
" Wm B, books 38 Marietta, r 49 W Cain
Burkert John M, umbrella repairer 12 Peachtree, r 403 Capitol ave
" S Paul, piano tuner and trav Freyer & Bradley, bds 403 Capitol ave
Burkett Ira E, bkkpr Lieberman & Kaufman, r 121 Windsor
" Robert L, clk The Ryan Co, bds The Ardmore
Burkhalter Brown, wks Clarence Knowles, bds The Leland
Burkhard M W, trav, bds 176 S Forsyth
Burks Beauregard, *c*, barber Markham House
" Charles M, policeman, r 80 Thompson
" E L, r 14 Gray
" James R, carp, bds 32 Ella
" Jefferson, *c*, wks R & D R R, r 49 Thompson's al
" John, *c*, carp, r 8 Parks
" John, *c*, carp, bds 52 Old Wheat
" Robert L, insurance agt, r 299 S Pryor
" Stonewall, *c*, porter Chas O Tyner, r rear 72 Marietta
" Thomas, *c*, brickmason, r Herbert near Roy

STOCKTON & KUHRT {PLUMBING. STEAM AND GAS FITTING. TIN ROOFING. GALVANIZED IRON WORK AND HOT AIR FURNACE WORK DONE.
9 South Broad Street. Telephone 1475.

Burks Wm, motorman Atl Consol St R R, bds 91 Loyd
" Wyly, *c*, carp, r 12 Parks
Burley Alfred, *c*, wks Ga Soap Co, r 9 Sugar
" Dol, *c*, plasterer, bds 22 Fraser
" Hilliard, *c*, lab, C R R
Burnap Harry J, eng Con st car plant, r 5 Bluff, W End
Burner Chris, carp G H Holliday Lumber Co, r 221 Magnolia
" Gus, wks Planing Mill, r 41 Tatnall
Burnett Albert, bds 161 Smith
" Alonzo W, *c*, grocer, 130 Cain, r same
" Christopher C, carp, r 144 S Forsyth
" Dorcas E (wid Robert), r 175 W Mitchell
" Edward W, coupler C R R, r 83 Ga R R
" James T, canvasser Singer Mfg Co, bds 314 Luckie
" John C, eng W & A R R, r 117 Davis
" J W, wks Fulton B & C Mills
" Mrs M B, wks Expo Cotton Mills, r 94 Old Expo Grounds
" Rueben, *c*, wks Cook & Coker
" Robert A, wks Holliday Lumber Co, bds 175 W Mitchell
" Sherman S, salesmn Gramling-Spalding-Kingsbery Co
" —, clk J M High & Co, bds Talmadge House
Burney, see also Birney

LIFE INSURANCE The best policy contract, Large annual dividends. The MUTUAL BENEFIT LIFE INSURANCE CO., of Newark, N. J. Assets over Fifty Million Dollars. CLARENCE ANGIER, State Agent, 23 1-2 Whitehall St.

ATLANTA STAMP & STENCIL WORKS, 31 S. BROAD STREET. Telephone 519.

HUMAN HAIR GOODS { The Latest Styles. } MISS MARY RYAN. 45 Whitehall St.

INVESTMENTS {SOUTHERN MUTUAL B. & L Ass'n offers fair stock in small monthly payments upon which splendid returns are secured. See Wm. C. HALE, Sec., cor Pryor and Decatur Sts.

Burney John, *c*, lab, r 140 E Ellis
" Julius A, ins agt, 39½ N Broad, r 61 Park ave
" Mitchell, *c*, groceries, 25 Boaz, r same
" Reuben, *c*, bds 121 E Ellis
" T J, clk J M High & Co
Burnham Charles R, clk Sou Exp Co, bds 48 Simpson
" James W, clk T M Moore, bds 81 Gilmer
" Theodore, r 48 Simpson
Burns, see also Byrnes
" Andrew, wks city, r 275 Martin
" Edward saloon 156 Decatur, bds 137½ same
" Edward P, chief clk W & A R R, bds 168 Crew
Burns Edward P, lawyer, 827 Equitable Bldg, r 168 Crew
" G A, helper R & D R R
" James, carpet layer The Ryan Co, r 102 N Forsyth
Burns James Austin, lawyer and pres Atl Land & Loan Co, Burns Mfg Co and Purity Ice Co, office 827 Equitable, r 312 Grant
Burns James F, (Burns Mfg Co), bds 312 Grant
" James J, cutter Kahn Bros, bds 21 Houston
" John, barkpr, bds 46 E Mitchell
" J B, wks Atl Cotton Mills

Southern Paint & Glass Co. {Artists' Goods, All Kinds Toilet and Other Brushes. No. 40 Peachtree Street. Telephone 1076.

Burns J C, fireman R & D R R
Burns Manufacturing Company The, James A Burns, pres, E P Burns, sec, ice machines, 827 Equitable. See p 16)
" Mrs Mary, wks M S Patterson, r 162½ Decatur St
" Mike, fireman E T V & G R R
" Robert, *c*, r 29 Fort
" Robert, *c*, lab, r 24 Kennesaw al
Burpee J Arthur, wks John M Smith, bds 443 Woodward ave
" Robert, blacksmith, bds 443 Woodward ave
Burr Carrie, *c*, laundress, r 12 Bell
Burrell Austin, scenic artist and decorator, bds 27 Wheat
Burrough Jeff B, eng W & A RR, bds 29 Hull
Burroughs Thomas, *c*, wks F E Collins, r 298 Decatur
Burrows G H, pres the Standard Wagon Co of Ga, r Cinti O
Burruss Andrew J, clk E M Bass & Co, bds 80 Ivy
" Benj Hill, clk E M Bass & Co, bds 80 Ivy
" Robert, *c*, barber R E Lee, r 19 Tyler
Burse Rachael, *c*, cook, r 40 Bartow
Burson Henrietta L, (wid S C) r 54 Walton
" John, *c*, stone mason, r 28 Vine
" Rev Richard H, *c*, r 196 W Mitchell

R. F. HARTFORD {Consulting Engineer. 843 EQUITABLE BUILDING.

SOUTHERN SPRING BED CO. MATTRESSES AND BEDDING

L. MEYER & CO. {Sole Agents for the Celebrated Webster Cigars, Dealers Supplied. } 1 Whitehall Street Telephone 325.

Moncrief, Dowman & Co ACME WATER ELEVATORS and PURIFIERS
MANUFACTURERS OF
39½ S. BROAD ST.

Burt Samuel H, *c*, shoemkr, 3 E Mitchell, r 17 Richmond
Burtchoell Miss Mattie A, tech Wallace St Sch, bds 245 Peeples W E
Burton Mad Belle, r 4 Collins
" Charles, *c*, wks C P Johnson & Co, r 19 Jenkins
" Columbus, *c*, driver Standard Ice Co, r 76-78 Central R R
" Edward, *c*, wks Kimball House, r 170 Clarke
" Hal, *c*, baker J D Brady, bds 156 E Ellis
" Henry A, clk Ga R R, r 233 E Hunter
" Henry W, clk J C Allen, bds 37 N Moore
" Jerry, wks Constitution, bds 23 Hayden
" Job, farmer, r 23 Hayden
" John, *c*, lab, r Golden ave
" Lemuel L, wks Constitution, bds 23 Hayden
" Otto A, hoseman Hose Co 2, bds 23 Hayden
" Randall, *c*, carp, r 14 Cornelia
" Walter F, clk W U T Co, r 21 Rankin
" Wm, *c*, lab, r 28 Green
" Wm H, carp, r 28 Dunlap
" Wm H, painter R & D R R, r 19 Hilliard
" W J, helper R & D R R
Bush Amanda, *c*, dressmaker, r 17 Holland
" Augustus, *c*, porter Arnold & Arnold, r 46 Hill's ave

THE MUTUAL LIFE INSURANCE COMPANY OF NEW YORK. Cunningham & Shedden Gen'l Agts., 10 DECATUR ST.

Bush Calvin, mess Sou Exp Co, r Hampton
" Daniel, *c*, r 40 Ira
Bush Fred D, dist pass agt L & N R R 42 E Wall, bds Markham House
" Henry, *c*, drayman, r 12 Gemunden
" Myrtis (wid Edward), r 128 Smith
" Norah, *c*, r 135 Bell
" Robert E, sten, bds 292 Terry
" Robert P, cond W & A R R, r 292 Terry
" Thomas, *c*, lab, r 124 Fort
" T, *c*, r 134 Bell
Busha H M, eng R & D R R
" Lee F, fireman R & D R R, bds 29 Lucy
Bushnell John E, wall paper, room mouldings and interior decorations, 43 N Broad, r Kimball House
Bussey Anna, *c*, domestic, r 299 E Hunter
" Miss Annie, millinery, 219 Wheat, r same
" Hulbert H, pres Atlanta Straw hat Co, r 120 Curran
" Salouel McK (wid Nathan J), bds 38 W Peachtree
" Samuel T, supt Sou Exp Co stables, r 61 King
" Thomas E, eng W & A R R
Butcher Alfred R (Butcher & Wingate), r 44 Gilmer

AT 14½ SOUTH BROAD ST. CAN BE HAD ALL KINDS OF Lumber, Laths, Shingles, of the GRESS LUMBER CO.

ATLANTA TRUST AND BANKING COMPANY
COR. PRYOR AND ALABAMA STREETS

JOS. N. MOODY, FIRE INSURANCE.
20 GATE CITY BANK.

CALIGRAPH WRITING MACHINES. "It stands at the head."
M. B. TORBETT & CO., (Successors to Torbett & McCandless,)
General Agents for Georgia and Alabama
22 KIMBALL HOUSE, DECATUR STREET.

Butcher & Wingate (A R Butcher, O Wingate), plumbers, 45 Edgewood
Butler Aaron, *c*, lab, r 252 N Butler
" Aaron G (Butler & Walcott), r 61 Marcus
" Adam, *c*, lab, r rear 524 Piedmont ave
" Aleck, *c*, wks W O Jones
" Alexander, *c*, warehouseman Tide Water Oil Co
" Alice, *c*, r 264 Elliott
" Benjamin, *c*, painter, r 55 Gullatt
" Benjamin, painter, r 129 Magnolia
" Bernard P, clk The Ryan Co
" Bowley, wks Fulton B & C Mills, r 70 Wyman
" Charles, *c*, driver Golden Trans Co, r rear 18 Wells
" Edward, *c*, porter J W & E C Atkins, r 95 Larkin
" Edward E, pattern maker, r 244 Elliott
" Elizabeth C F, (wid Thomas), bds 182 Gordon, W E
" Ella, *c*, school teacher, bds Ira near Amy
" Frank, *c*, wks Miller & Brady, r rear 111 Courtland ave
" Frank, *c*, wks Milam & Patterson, r 14 Loyd
" Fronie, *c*, r 61 Dairy
" George, *c*, porter J S Boyd, r 121 E Harris
" George J, contractor, r 7 Hayden

W. J. Mallard, Jr. RENTING AGENT
Office, Fifth Floor Equitable Building. Room 509.

Butler Henry, *c*, wks E T V & G R R shops, r Ira nr Amy
" Henry, *c*, wks A J Rudisill
" Henry R, *c*, (Butler, Stater & Co), physician, 202 Wheat, r same
" Irene H, (wid Isaac) r 678 S Pryor
" James, *c*, basket maker, r 332 Hilliard
" James, *c*, wks Sharman House
" John, wks Butler & Walcott
" John, *c*, lab G P R R, r 6 Nictoria
" John M, *c*, lab G P R R, r 117 Pine
" John W, trav F E Block & Co, r Greenwood
" Katie, *c*, laundress, r 63 Porter
" Lizzie, *c*, laundress, r 50 Rawson
" Louise, *c*, laundress, r 348 Rawson
" Louise, *c*, laundress, r 102 Haynes
" Miss Lula, *c*, r 110 Elliott
" Margaret C, (wid B G), r 337 Decatur
" Miss Mattie, sten Frank E Block, bds 678 S Pryor
" Ned, *c*, wks L L McArthur, r 17 Butler
" Oscar, mach DeLoach Mill Mfg Co,
" Patrick G, cornicemkr Wingate & Mell, r 73 Butler
" Pearce S, *c*, r 173 Clarke

Hunnicutt & Bellingrath Co., 52 and 54 Peachtree Street. Estimates Cheerfully Furnished for Plumbing, Steam & Gas Fitting

W. E. HOYLE, 41 W. Mitchell DRY STOVE WOOD.

GOLDEN TRANSFER CO. Moves Iron Safes, Heavy Machinery, Freight, Etc. 4 and 4 horse Drays. Only Safe Moving Wagon in the City. Office W. & A. R. R. Depot. Phone 472. John J. Kelley, Manager.

G. McD. NATHAN REAL ESTATE AND LOANS, 18 Wall Street, Kimball House.

Butler Reuben J, r 41 Jones ave
" Richard, *c*, janitor 24½ S Pryor, r 29 Randolph
" Robert E, eng Wellhouse & Sons, r 254 W Fair
" Slater & Co, *c*, (Henry R Butler Thomas H Slater), drugs, 202 Wheat
" S O, mach Van Winkle G & M Co
" Thomas, wks Atl Box Fy, r 233 Haynes
" Troup, clk C R R, bds 45 E Mitchell
" Wesley, wks Hightower Rankin & Co
" Wm, ladderman, Hook & Ladder No 1, bds 102 N Forsyth
" William, *c*, waiter Durands Restaurant
" Wm, wks Fulton Lumber Co, bds 124 Haynes
" Wm O, printer, r 14 Jefferson
" Wm J, mach, bds 283 Marietta
" Wm W, eng Boyd & Baxter, r 40 Ponder ave
" Wm W, eng F W Hart Sash and Door Co, r 457 Whitehall
Butler & Chambers, (S J Butler and H R Chambers) cigar mnfrs 7 N Broad
" & Walcott, (Aaron G Butler Walter B Walcott), Planing Mill, 325 Decatur
Butt James W, (Butt & Smoot), r 136 Capitol ave
" Jesse M, selsmn Atl Com & Whse Co, r 246 Woodward ave
" Wm C, lab, bds 10 Woodward ave

LeSUEUR & RUNGE ARCHITECTS Room 41, Old Capitol Building

Butt Wm P, farmer, 10 Woodward ave
Butt & Smoot, (James W Butt, Jacob H Smoot), contractors 111 S Forsyth (See page 73)
Buttrill Burwell, bds 189 Foundry
Butts C H, clk R M S, r 42 Walton
" Marcellus, *c*, lab, r 271 N Butler
" Richard, *c*, fireman E T V & G R R
" Wm, wks Traynham & Ray
" —, *c*, eating house 23 Ivy, r same
Buzbee Carter K, grocer 170 Peachtree, r 469 Wheat
" H, bds 46 E Mitchell
" Wm T, grocer 703 Marietta, r 23 Jones ave
Buzee John, helper Stockton & Kuhrt
Buzzell Albert S, foreman foundry Tech School, r 131 Spring
Byars Louis, *c*, wks, Abbott & McKinney, r 262 Piedmont ave
" Marshall, *c*, porter J V H Nash & Co, bds 235 Ivy
" Park, engineer E T V & G R R
Byerly Wm, machinist Van Winkle G & M Co
Byers Anthony S, bkkpr Fenley Furn Co, bds 174 Loyd
" Jane L (wid Josiah S), private school 174 Loyd, r same
" Rebecca G (wid R A), r 10 Nesbit

W. S. McNEAL SELLS PAINTS, OILS & GLASS 114 & 116 Whitehall Street.

Freyer & Bradley Music Co., 63 Peachtree, Representing STEINWAY & SONS, KRANICH & BACH, NEW ENGLAND Pianos, WILCOX & WHITE AND NEEDHAM Organs.

STEPHENSON & YARBROUGH, PLUMBING, STEAM AND GAS FITTING. 18 East Hunter Street.

BUTLER & CHAMBERS

MANUFACTURERS OF

Fine Havana
AND HIGH GRADE
Key West **CIGARS**

7

North Broad Street.

OUR SPECIALTIES

Flor De Carmencita,

Pride of Key West,

Key West Gems.

T. C. F. H. I. G.

Peyton H. Snook & Son

Artistic Furniture.

WHOLESALE AND RETAIL.

A MAGNIFICENT ASSORTMENT OF

Bed Room, Parlor, Dining and Hall

SAMPLE OF HALF TONE ENGRAVING.

Commercial Work and Illustrations of all kinds turned out on Short Notice and in the best possible Style. Write or call for Estimates.

ATLANTA ENGRAVING COMPANY,

8 South Broad Street.

But for making money the same as you are—and not here for making wild and improbable statements that no thinking man will believe. It is absurd to advertise first-class goods at second-class prices—anyone knows it cannot be done. But with a complete equipment I am prepared to do

Printing Binding Engraving

at the very lowest prices good work can be done for. I am satisfied with a reasonable profit. Do much better work than the average, and do it in a hurry. WILL COMPETE IN PRICE WITH ANYONE—QUALITY CONSIDERED.

CHAS. P. BYRD

8 SOUTH BROAD STREET.

BLUTHENTHAL & BICKART. } B. & B. { WHOLESALE WHISKIES. "CANADIAN CLUB" "OLD OSCAR PEPPER."

Byers Turner, *c*, drayman Milner, Wilder & Hogan, bds 95 Hunnicutt
" Wm L, brickmason Atlanta Gas Light Co, r 192 Kimball
Byington George W, life ins, r 255 Capitol ave
Bynun Raymond D, printer, r 145 W Mitchell
Byorth Miss Emily, teach Boulevard School, bds The Albemarle
Byrd, see also Bird
" Ann, *c*, cook, r 227 Rhodes
" Benjamin, r Curran
" Carrie, *c*, laundress, r 92 Haynes
Byrd Charles P, book and job printer, 8 S Broad, bds Kimball Honse
" C, wks Ga Stove and Range Co
" Flavins G, clk Atlanta Paint & Seed Co, bds 150 Courtland
" G, wks Ga Stove & Range Co
" Joseph, *c*, lab, bds 227 Rhodes
" Louisa, *c*, washwoman, r 105 Alexander
" Perry, *c*, brick setter, r 261 Haynes
" Philip, *c*, carp, bds 68 Johnson
Byrnes, see also Burns
" Sadney (wid Richard), r 279 Formwalt
" Solomon, *c*, grocer, 62 Wells, r 60 same

CORONA COAL CO. 215 Decatur St. 'Phone 1115. } WHOLESALE AND RETAIL COAL AND COKE

Byron Crumwell, bds 507 Woodward ave
" John H, *c*, shoemaker, 44 Cedar, r 13 Wilson
" Mark B, clk M Furse, r 507 Woodward ave
Byson John, wks Peligrini & Castleberry, bds 79 Trinity ave
" Wm, plasterer, bds 79 Trinity ave

C & G Electric Co, electric contractors and supplies, agt Edison Mimeograph 39 N Broad (See adv p 2)
Cabaniss Daniel M, bkkpr Sou Home B & L Assn, bds G A Cabaniss
" George A, acting sec Sou Home B & L Assn, r Copenhill
Cabaniss Henry H. business mngr Atl Journal, pres Ga Security & Bkg Co, r 406 Peachtree
Cable J B, eng G C & N R R
" Wm A, carp, bds 53 Gartrell
Cadle, see also Kadel
" Wm H, r 162 Luckie
Cagle Joseph, wks Sou Furn Co, bds 7 Boulevard
" Rufus E, wks May Mantel Co, r W 4th bey limits
Cahill Benjamin F, contractor and builder, bds Cannon House
Cain, see also Kane
" Jefferson, eng W & A R R, r 17 Rhodes

Southern Bureau of Information and Employment 70¼ PEACHTREE STREET. { Furnishes you with the most reliable office and store help, that can be obtained, free of charge.

Vienna Steam Pretzel, Bread and Cake Bakery, BLIEM & LEYH, 127 W. Peters. Telephone 555.

GEO. H. HOLLIDAY LUMBER CO. OFFICE AND FACTORY: 160 PETERS STREET. } Hardwood Interior Finish, Mantels and Moulding. Telephone 508.

PICTURE FRAMES Made to Order. { **H. W. YARBROUGH,** 40½ PEACHTREE, COR. WALTON ST.

Cain Jessie, *c*, wks Kimball House
" Joseph V M, policeman, r 73 Alexander
" Sion R, hoseman Engine Co No 5, r 37 Peters
" Thomas, clk S F Knapp, bds Talmadge House
" Thomas A, wks Phœnix Planing Mill, r 10 Iswald
" Thomas R, sten Ga Cotton Oil Co, r 77 Ivy
Caldecott George C A, turkish bath, 10 Decatur, r 48 Church
Caldon Prof J D, with W M Scott & Co, r 73 E Fair
Caldwell, see also Calwell, Coldwell and Colwell
" Amelia A, (wid Robert), r 12 Gilmer
" Arthur B, lumber, 39½ N Broad, r 391 Wheat
Caldwell Bros, (Joseph B & Robert H), clothing and gent's furnishing goods, 9 Whitehall
Caldwell Clarence, bkkpr Caldwell Bros, bds 146 Gordon W E
" Ella, *c*, laundress, r 25 Davis
" E C, wks May Mantel Co
" H Cobb, rec teller Neal L & Bkg Co, bds 19 Baltimore Blk
" James, r 63 W Mitchell
" James M, clk J H Caldwell, bds 23 Irwin W E
" John A, city clk and marshall W E, r 115 Gordon W E
" John H, gen store 127 Gordon W E, r 205 Lee W E
" John W, asst bkkpr Langston & Woodson, bds 20 Church

OVERTON & DUNN { Best Grades of Steam and Domestic Coals, also Coke, Wood and Anthracite. 45 Marietta, Yard cor. Spring and W. & A. R. R. Office Tel. 669. Yard Tel. 1424.

Caldwell Joseph B, (Caldwell Bros), r 17 Markham
" Joseph S, *c*, grocer 231 Peters, r same
" J A, paper hanger W S McNeal
" J E, tile setter Hunnicutt & Bellingrath Co
" Mary, (wid John), bds 31 Irwin W E
" Mary, *c*, chamber maid, r 16 Granger
" Nellie, *c*, laundress, r 85 Hightower
" Peyson, *c*, butler J Kingsbery, r same
" Raleigh, *c*, carp r 145 Butler
" Robert, clk R O Campbell
" Robert E wks R & D R R, r 25 Bailey
" Robert H, (Caldwell Bros), grocer, 213 Lee W E r 146 Gordon W E
" Robert H Jr, clk R H Caldwell, bds 146 Gordon W E
" Robert L, supt Collins Brick Co, bds 188 Courtland ave
" R Toombs, cashier S E Tariff Asso, bds The Leyden
" — *c*, wks Hunnicutt & Bellingrath Co
Caledonian Fire Insurance Company of Scotland, Joseph N Moody agt, 20 Gate City Bank Bldg
Calhoun Abner W, Oculist and Aurist, 62 Marietta, r 93 Capitol square
ate City Bank, r 83½ Peachtree

WIRE WINDOW GUARDS { Bank and Office Railing, Elevator Enclosures, Etc.
ATLANTA WIRE AND IRON WORKS CO.

Jack's Bread is the Best

FULTON LUMBER CO. { Cor Mitchell and Mangum Sts. Tel. 1045.
SASH, DOORS AND BLINDS, Interior and Exterior Finish, Mouldings, Ornaments, Etc.

FIRE INSURANCE Strong, Reliable and Liberal Cos. { We solicit your patronage. Satisfaction guaranteed. **M. B. TORBETT & CO.** [Successors to Torbett & McCandless,] 22 KIMBALL HOUSE, DECATUR ST. TELEPHONE 72.

Calhoun Hon Andrew E, City recorder and lawyer, New Police Headquarters, bds 97 N Pryor
" A, *c*, truckhand Union depot
" Callie, *c*, cook, r 270 Irwin
" David, *c*, lab E T V & G R R, r Smith nr Arthur
" E, *c*, wks Sou Spring Bed Co
" Rev Francis, *c*, r 20 Blackgum al
" Hilliard, *c*, driver H G Kuhrt
" Isaac P, r 69 Rockwell
" John, *c*, wks Atl Water Wks, r 464 Davis
" John, *c*, butler T J Hunter, r same
" John C, carp, bds 47 Fortune
" Joseph D, *c*, barber M H Bently, r 69 Rockwell
Calhoun King & Spalding, (Pat Calhoun, Alex C King, Jack J Spalding) lawyrs, rms 62–65 Gate City Bnk bldg
" Mary, *c*, washwoman, r 40 Johnson
" Patrick (Calhoun, King & Spalding), r 979 Peachtree
" Patrick H, clk Ordinary Fulton Co, r 156 Crew
" Perry, *c*, plasterer, r 139 Houston
" Reuben, *c*, wks John J Woodside
" Sallie, *c*, laundress, r 22 Grady
" Wiley, butcher J E Bettis, r 35 Hill's ave

Union Central Life Ins. Co. { **T. H. P. BLOODWORTH,** Gen. Agt. Endowment Polices at Life Rates. See Page 39.

Calhoun Wm, *c*, driver J S Bigby, r rear 326 Washington
" Wm, *c*, porter I S Mitchell
" Wm D, sten, bds 17 Washington
Calhoun Wm L, lawyer and Ordinary Fulton Co, r 17 Washington
" W A, *c*, lab Atl Water Wks
Califf Mis Annie, wks J D Word & Co
" John G, painter, r 123 Rhodes
" Miss Mage, wks J D Words & Co
" Miss Maggie, clk Mrs B C Fry, bds 123 Rhodes
California Fruit Cider Co, J G St Amand prest, T D Irish sec and treas, 111 Peachtree
Caligraph Writing Machines, M B Torbett & Co genl agts, 22 Kimall House, Decatur (See top lines)
Calkins Fred C, special agt S E Tariff Assn, r Jackson, Miss
Call, see also Kaul
" Henry, machinist R & D R R
Callaghan John J, mach W & A R R, r 41 Markham
" Wm, printer Evening Herald, r East End
Callahan Miss Annie, wks Atl Paper Co, r 15 Jones ave
" Augusta A (wid Wm S), r 15 Jones ave
" Henry, *c*, lab, Weitzell & Fitzgibbon

FIRE INSURANCE { **W. P. PATTILLO, Agent,** Gate City National Bank Building, Room No. 6. { Best Companies. Equitable Adjustments. Prompt Settlement.

ANDERSON HOWARD { **REAL ESTATE AGENT** Room 39 & 40 Fitton Bd'g. Take Elevator. COR. BROAD & MARIETTA STREETS

EXCELSIOR STEAM LAUNDRY. 58 DECATUR ST.
Specialties: SHIRTS, COLLARS AND CUFFS.

Mitchell & Parker
LUMBER DEALERS, 383 MARIETTA STREET.

Callahan Miss Jessie, wks Atl Paper Co, r 15 Jones ave
Callaway Miss Abbie, tchr Girls Hlgh School, bds 156 Capitol ave
" Augustus, *c*, stoker Atl Gas Light Co
" Charles, bds 182 Magnolia
" Charles M, (Morris & Callaway), r 38 Fort
" Edward, clk Kimball House, r same
" Eugene C, trav Marsh, Smith & Marsh, bds 156 Capitol ave
" Evan W, *c*, packer Atl Paper Co, r 123 Glenn
" Gus, *c*, lab, bds 28 Mangum
" Howard R, (Everett, Ridley, Ragan Co), r 56 Currier
" I Tucker, bkkpr Cashman Broom Co, r 83 E Ellis
" James, *c*, woodcutter, r 94 Richmond
" John, *c*, r Holcombs al
" John, *c*, blacksmith, r 94 Thurmand
" John E, eng H Crankshaw & Co, r 20 Jeannette
" Joseph, wks Wood & Beaumont Stove & Furniture Co
" Joshua F, mach, r 299 Bass
" Miss Mamie D, teach Walker St School, bds 156 Capitol ave
" Martin, *c*, lab, r 15 Ella
" Morgan, *c*, wks DeLoach Mill Mfg Co, r 243 Irwin
" Quinn, wks Techcl school
" Reuben, *c*, lab, r 172 Gray

STOCKTON & KUHRT { *Repairing on Plumbing, Steam and Gas Pipe, Sewer Work & Outside Plumbing.*
9 South Broad Street. Telephone 1475.

Callaway Robert C, bkkpr Stockton & Kuhrt, bds The Arlington
" Roxie, newsboy, r 299 Bass
" R Lee, trav Everett Ridley Ragan Co, bds 253 E Cain
" R Sherman, *c*, lab, bds 14 Trenholm
" Miss Sallie T, dressmaker, 179 S Pryor, r same
" Samuel, *c*, wks Fenley Furn Co
" Squire, *c*, lab, r 14 Trenholm
" Stewart, *c*, janitor 39½ N Broad, r rear 194 Piedmont ave
" S Cicero Jr, *c*, grocer 175 Walker, r 12 Maple
" S Clayton, clk Lumpkin, Cole & Stewart, r 156 Capitol ave
" Thomas W, civil eng, r 99 Walton
" Wm, *c*, barber Antone Graves, r 125 E Harris
" Wm, wks J D Stocks, 6 Baker, (Ryan's row)
" Wm A Jr, clk D H Dougherty & Co, bds 156 Capitol ave
" Wm I, mach H Crankshaw & Co, bds 20 Jeanette
" Wm J, collr Hopkins & Howorth, r 182 Magnolia
Callen Jake, eng G C & N R R
Callett Robert B, clk, bds 65 Houston
Calligan Charles L, (Kelly & Calligan) r 362 W North ave
Calloway C, trav Lowry Hardware Co, bds Talmadge House
" David J, mach E T V & G R R, r 45 Glenn
" Henry, *c*, porter, bds 166 Wheat

ACCIDENT INSURANCE Elevator Insurance, Insurance against Lawsuits, Fidelity Bonds issued. The EMPLOYERS' LIABILITY, of London, England. Assets over One Million Dollars.
CLARENCE ANGIER, Gen. Agt., 22 1-2 Whitehall St.

ALPHABETS, INKS, BRUSHES, CHECKS, ETC. ✱ Atlanta Stamp & Stencil Works, 31 S. Broad St. Telephone 519.

MISS MARY RYAN, { FINE MILLINERY, 45 Whitehall Street.

SOUTHERN MUTUAL Building & Loan Ass'n. Office cor. PRYOR & DECATUR STS. { Henry L. Atwater, Pres., A. J. Orme, Vice-Pres. and Man. Loan Dep't, Wm. C. Hale, Sec. and Gen. Man., H. P. Williams, Ass't Sec.

Calloway J F, wks Butler & Walcott
" Thos J, barber D Cramer, bds Metropolitan Hotel
Callum H A, optician, bds 137 Spring
Calvo Georgia (wid Peter), bds 38 Henry W E
Camel Wm, *c*, shoemkr 141 Loyd, r same
Cameron James *c*, plasterer, r 220 Irwin
" Moses, *c*, carp, r 85 W Linden
" M E, wks Atlanta Cotton Mills
" Robert, wks Atlanta Cotton Mills, bds 59 Magnolia
" Wm H wks Atlanta Cotton Mills, r 59 Magnolia
Cammius Geo, *c*, wks E T V & G R R
Cammack Rich'd C, Capt'ist, 4 Grant Bldg, bds 332 Courtland av
Camp, see also Kemp and Kamp
" Mrs A M, dressmkr Mrs Adler, bds 195 Whitehall
" Benjamin A, with J R Babb, r 35 Bailey
" Booker, *c*, lab, Beutell Mfg Co
" Edward, drummer, r 156 Thompson
" Felix agt, Natl School Agency, bds The Leland
" Harry, pres Atlanta & Salt Spring R R, r Covington, Ga
" James, *c*, r 106 Woodward ave
" Joseph J, truck farmer, r 366 Grant
" J O, motorman A C St Ry

Southern Paint & Glass Co. { Artists' Goods and Toilet Brushes. No. 40 Peachtree St. 'Phone 1076.

Camp Mary, *c*, domestic, r 253 Marietta
" Milton P, (Clarke & Camp), r 90 Nelson
" Nancy A, (wid George W), r 79 W Peachtree
" O Tolbert, clk Dohme & Corrigan Grocery Co, r 90 Park ave
Camp Thomas, Machinery and Timber Lands, 8 E Wall r 182 Rawson

THOMAS CAMP,
.....DEALER IN.....
Timber Lands, Machinery ✱ Lumber
182 RAWSON STREET.

Camp Thomas E, clk E B Chapman, bds 180 Peters
" Warner, student, bds 58 Cherry
" Warner A, collector Rhodes & Smith, r 90 Park ave
" William M, asst supt and cashier Pullman Palace Car Co bds 79 W Peachtree
Campbell Miss Alice B, cashier Beerman & Silverman, r 448 Woodward ave

R. F. HARTFORD { Sanitary, Hydraulic, Mechanical and Electrical Engineer, 843 Equitable.

SOUTHERN FURNITURE CO. CHAMBER SUITS

FINE WHISKIES, CIGARS AND TOBACCO. { **"THE BUFFET,"** { No. 1 Whitehall Street. Telephone 325.

Moncrief, Dowman & Co Architectural Sheet Metal Workers. TIN AND SLATE ROOFERS. Estimates Cheerfully Given. 39½ S. Broad St.

Campbell Arthur A, commission, r 58 W Fair
" A W, coupler E T V & G RR
" Ben *c*, lab, r 141 Tanners al
" Benjamin J, eng C R R, bds 39 Markham
" Charles, *c*, porter R & D R R, r 60 Rock
" Chas T, bkkpr Atl Compress & Whsng Co, r 20 Cooper
" Cornelia A, (wid William J), bds 246 Boulevard
" C L, eng R & D R R
" Drucilla (wid James), r 191 Luckie
" D Crowell, special agt American Fire Ins Co, 30 Old Capitol Bldg, bds 156 W Peachtree
" Edward, brakeman E T V & G R R, bds 50 McDaniel rd
" Emma (wid Charles A), r 21 McAfee
" Emmett, grocer, bds 467 Whitehall
" Enos F, r 87 E Hunter
" Georgie, *c*, laundress, r 391 Richardson
" George D, comp Sou Lodge Secret, r 88 N Broad
" Henry, wks Sou Agl Works, bds 5 Victoria
" Herbert L, clk Langston & Woodson, bds 228 Ashby W E
Campbell Humphrey B, machinist, genl repair and novelty works, 20 E Mitchell, bds 46 E Mitchell
" James, saloon 29 S Pryor, r 27 Fraser

THE MUTUAL LIFE INSURANCE COMPANY OF NEW YORK. Cunningham & Shedden Gen'l Agts., 10 DECATUR ST.

Campbell James, wks Boyd & Baxter, r 236 Luckie
" James, *c*, shoe mkr, r 31 Doray
" James, *c*, whitewasher, r 41 Rhodes
" James H, motorman A C St Ry, r 214 Old Wheat
" James I, bkkpr W A Baker, r 150 Mills
" Jennie O, (wid J B), r 156 W Peachtree
" John, wks Sou Agl Wks, r 194 W Pine
" John C, clk Keely Co, r 73 E Mitchell
" John P, mach, r 27 Fortune
" J Bealer, bkkpr Jos Thompson, r 110 W Baker
" J Bulow, bkkpr R O Campbell, bds 156 W Peachtree
" J R, wks Atl Cotton Mills
" Leslie E, clk A A Campbell, bds 58 W Fair
" Miles M, wks W & A R R, r 228 Ashby W E
" Ott, *c*, wks E T V & G R R, r 360 Chapel
" Patrick, barkpr C P Johnson & Co, bds 163½ Decatur
" P B, meat, r Highland ave nr Curran
Campbell Richard O, coal coke and wood, 36 N Broad, yard 95 Magnolia, bds 156 W Peachtree
" Robert, *c*, lab, r 32 Baugh W E
" Robert C, meats 764 Marietta, r same
" Robert E, (Barge Sewell & Campbell) bds 108 W Fair

TELEPHONE 413 FOR LUMBER OF ALL KINDS. GRESS LUMBER CO., 14½ SOUTH BROAD STREET.

OPEN AN ACCOUNT IN THE SAVINGS DEPARTMENT OF THE Atlanta Trust and Banking Co. AND SAVE YOUR MONEY

JOS. N. MOODY, FIRE INSURANCE. 20 LATE CITY BANK.

FIRE INSURANCE Strong, Reliable and Liberal Cos. We solicit your patronage. Satisfaction guaranteed. M. B. TORBETT & CO. [Successors to Torbett & McCandless,] 22 KIMBALL HOUSE, DECATUR ST. TELEPHONE 72.

Campbell R, wks Atl Cotton Mills, bds 232 Luckie
" R Carson, (Campbell & Stegall) r 764 Marietta
" Wm, blacksmith, r 5 Victoria
" Wm, *c*, shoemakr, r 6 Thompson's al
" Wm E, wks Beach Bros, bds 87 E Hunter
Campbell William J, mngr Constitution Job Office, r 246 Boulevard
" Wm L, motorman Atl Tract Co, bds 214 Old Wheat
" Willis, motorman A C St R R, bds 24 Corley al
" Winnie, *c*, cook, r 28 Piedmont ave
" & Stegall, (R C Campbell, John Stegall) meats 759 Marietta
" —, wks Atlanta Gas Co, r 19 E Mitchell
Campos F W, plumber Stockton & Kuhrt
Canada Andrew J, brick mason city, bds 499 Whitehall
" Wm C, lab, bds 165 Wheat
Candler, see also Chandler
" Asa G, prest Blood Balm Co & Coca Cola Co, r Edgewood
Candler Charles M, secty Geo W Scott Mfg Co, r Decatur Ga
" George H, (Ackerman & Co), r North ave
" John S, lawyer, rm 502 Equitable bldg, r Edgewood
" Milton A, (Candler & Thomson), r Decatur, Ga

W. J. Mallard, Jr. AMERICAN BUILDING. LOAN AND TONTINE SAV. ASS'N Money to Loan on Monthly Payments. ROOM 509 EQUITABLE BUILDING.

Candler Milton A Jr, cashr Geo W Scott Mfg Co, r Decatur, Ga
Candler & Thomson, (Milton A Candler, Wm S Thomson), lawyers 5-6 Fitten bldg
Cann, see also Kahn
" H J, watchman E T V & R R
" Joseph, groceries 207 Edgewood ave, r same
Cannon Aaron, lab, bds 78 James
" Miss B A, r 213 Loyd
" Charles G, salesman Ewing, Matthews & Co, r 278½ Decatur
" Ellen, (wid James), r 98 Loyd
" Ernest R, bkkpr Atl Coffin Fy, bds The Leland
" George F, clk G R R, r 54 King
" George W, shoemaker, 443 Marietta
Cannon House, Nahum Cannon propr, 64½ Decatur
" Isom, *c*, wks Woodward Lumber Co
" James W, r 83 Magnolia
" John B, wks Atl Cotton Mills, bds 83 Magnolia
" John C, r w s Macon 1 n Stuart
" Joseph W, traveler A M Robinson & Co, r Gilmer and Courtland ave
" Larkin, wks Expo Cotton Mills, r 73 Old Expo Grounds
" Mary F, (wid John N), bds 51 W Mitchell

W. E. HOYLE, 41 W. Mitchell St. JELLICO COAL.

COLDEN TRANSFER CO. Moves Iron Safes, Heavy Machinery, Freight, Etc. 1, 2 and 4 horse Drays. Only Safe Moving Wagon in the City. Office W. & A. R. R. Depot. 'Phone 472. John J. Kelley, Manager.

Hunnicutt & Bellingrath Co., 52 and 54 Peachtree Street. SANITARY PLUMBERS, Steam and Gas Fitters.

HAVE YOU ANY PROPERTY TO LIST? You cannot do better than to list it with **G. McD. NATHAN** REAL ESTATE AND LOANS 18 WALL STREET. KIMBALL HOUSE.

Cannon Nahun, propr Cannon House, r 64½ Decatur
" Nicholas C, eng No 4 Engine House, bds 213 Loyd
" Sallie, teacher Bowden St School, r cor Macon and Bowden
" Wm R, tel opr E T V & G R R, r 84 Ivy
Cantey Harry, clk Tripod Paint Co, bds 201 S Pryor
Cantrell Charles F, clk Ryan Co, bds 239 Courtland ave
" James, brakeman A & W P R R, bds 21 Ella
" James, *c*, drayman, r 51 Davis
" J Edgar, clk E T V & G R R
" Moses, *c*, drayman Winship Machine Co
" Wm C, printer, Franklin Pub House, bds 26 Jones ave
" W E, bds 116 S Pryor
Cape James A, clk Wood & Beaumont Stove and Furniture Co, bds 37 W Fair
" Wm W, grocer 90 Fowler, r 143 Hunnicutt
Capers Walter B, ship clk Sou Belting Co, bds 44 E Cain
Capes James, clk Wood & Beaumont S & F Co, r 37 W Fair
" Newton, bds J N West
Capital City Bank, George W Parrott pres, Charles A Collier vice-pres, Jacob Haas cashier, 23 Whitehall cor Alabama (See page 359)

LeSUEUR & RUNGE ARCHITECTS Room 41, Old Capitol Building

Capital City Club, Henry Jackson pres, Clarence Knowles vice-pres, J C Courtney sec and treas, H P Adams supt, 186 Peachtree
Capital Female College The, Miss Leonora Beck principal, 34-36-38 Capitol square (See page 26)
" Furniture Repair Works, (J H Gavan, W B Word, H B Adolphus) 82 Capitol ave
" House, Mrs T W Tucker propr, 46 E Mitchell
Caplan, see also Kaplan
" Isaac, peddler, r 82 S Butler
Caramata Joseph, fruits, bds 75 Magnolia
" Miss Rosa, bds 75 Magnolia
Carbin Wm M, *c*, porter, r 18 Warren place
Carbine T, (wid John C) r 36 Mechanic
Cardin B F, helper R & D R R
Carey, see also Cary
" Jeff, *c*, lab, r 186 E Cain
" Rev Jefferson A, *c*, bds 101 Memphis
" Julius, *c*, bell boy Weinmeister Hotel, r 21 Rasberry al
" Paul, clk Lowry Hardware Co, r 313 Boulevard
" W C, *c*, lunch house, 67 S Pryor, r same
Cargile Andrew, *c*, eating house, r 277 Fraser
" Louis H, *c*, (M & L H Cargile), r Connelly, cor Little

W. S. McNEAL'S WALL PAPER DEPARTMENT CARRIES LARGE STOCK WALL PAPERS 114 & 116 Whitehall Street.

Freyer & Bradley Music Co. 63 Peachtree Street. WILCOX & WHITE, AND NEEDHAM ORGANS. STEINWAY & SONS' KRANICH & BACH'S NEW ENGLAND PIANOS.

PLUMBING, STEPHENSON & YARBROUGH, 18 E. Hunter St.

A STYLISH OUTFIT IS EVERYTHING.
"Droppin an' C us."

JACOB EISEMAN. SIGMUND WEIL

EISEMAN AND WEIL,
ONE-PRICE
Clothiers, Furnishers & Hatters,
3 WHITEHALL STREET.

Remember We are three Points Ahead of All competitors.
Point No. 1. THE STYLE.
Point No. 2. THE FIT
Point No. 3. THE PRICE.

FINE BANK AND OFFICE STATIONERY A SPECIALTY.

PAUL V. CARLTON COMPANY,
PRINTERS,
69 1-2 Whitehall Street, ATLANTA.
Call us up, Phone 537, and we will send a man to take your order.

FINE LIQUORS for FAMILY TRADE + { BLUTHENTHAL & BICKART. B. & B. 44, 46 and 48 Marietta St. Tel. 378.

Cargile Mitchell, *c*, (M & L H Cargile), r 131 Clark
" Mitchell, *c*, carp, r 273 Fraser
" M & L H, (Mitchell & Louis H), *c*, undertakers, 20 Ivy
" Zebidee B, *c*, (Z B Cargile & Co), r 119 Tanner's al
" Z B & Co, *c*, (Zebidee B Cargile, Green M Holmes, Joshua F Brown), cabinet mkrs, 13 Ivy
Cargill Mary, *c*, laundress, r 43 Gemunden
Carhart Oscar, insp Ga Elec light Co, r cor Chatta and Simpson
" T. Singleton, clk R C Black, bds 258 Washington
" Wm B (Carhart & Co), bds 258 Washington
Carlend Miss Christine, bds 68 Church.
Carlisle Anderson, *c*, wks C R R, r 24 Davis
" Fred D, eng E T V & G R R, bds 129 Windsor
" James C (Carlisle & Stoddard), r 21 Young
" James C, patrolman, r 129 Windsor
" Reedy I, asst pressman Atlanta Journal, bds 129 Windsor
" Sarah, cook, r 101 Connally,
" Wm, *c*, lab, r 69 Tanner's al
" Wm H, sten Sou Mutual B & L Assn, bds 129 Windsor
" & Stoddart (James C Carlisle, Wm B Stoddart), second hand furniture, 80 S Pryor
Carlton Benton C, jeweler, 13 Whitehall, r 8 Cooper

CORONA COAL CO. 215 Decatur St. 'Phone 1115. } WHOLESALE AND RETAIL COAL AND COKE

Carlton Chas W C, comp P V Carlton, r 2 Carlton ave
" Clyde, treasurer The A L Delkin Co, r 196 Crew
" Ernest P, comp P V Carlton, r 2 Carlton ave
" Hal M, comp P V Carlton, r 2 Carlton ave
Carlton James E (McKeldin & Carlton), r 229 Peachtree
" James K P (Carlton & Smith), pres A L Delkin Co & Collins Park Belt R R Co, r 196 Crew
" Jesse C (A L Delkin & Co), bds 196 Crew
" John C C, clk Carlton & Smith, r 2 Carlton ave
" J, *c*, lab C R R
" Louise, *c*, cook L E O'Keefe, r s s Morrison ave 2 e Boulevard
" Nat, *c*, wks A C St Ry Co, r 30 Summit ave
Carlton Paul V, printer, 89½ Whitehall, r 2 Carlton ave. (See opp page)
" R H, wks Fulton B & C Mills
" Seymour, *c*, driver, r 116 Humphries
" Wm, stationary eng, bds 3 Hill
" Willis, *c*, lab Atl Lumber Co, r 38 Greens Ferry al
Carlton & Smith (J K P Carlton, Horace D Smith), wholesale feed, hay, grain and produce, 39 S Broad and 34 S Forsyth

Southern Bureau of Information and Employment { If you have a business to sell or want to find something that you can make money out of, call or write us.
70½ PEACHTREE STREET.

BLIEM & LEYH. VIENNA STEAM PRETZEL, BREAD and CAKE BAKERS, 127 W. Peters. Telephone 555.

GEO. H. HOLLIDAY LUMBER CO. } Hardwood Interior Finish, Mantels and Mouldings. Tel. 508.
OFFICE AND FACTORY: 180 PETERS STREET.

PICTURE FRAMES Made to Order. { **H. W. YARBROUGH,** 40½ PEACHTREE, COR. WALTON ST.

Carmichael Andrew J, wks B F Hooper, r 58 Valentine
" Anna, *c*, r 50 Bradley
" Mrs Chattie E, r 798 Marietta
" Eugene B, clk Constitution, r 137 Crew
" Miss Fannie, feeder Constitution Job Office, r 305 W Peters
" John W, physician, r 64 Gartrell
" J H, eng W & A R R
" J W, car cleaner G P R R
" Mrs Lulu, grocer 432 Davis, r same
" Randall, *c*, grocer 227 Peters, r 229 Crew
" Wm M, meat 544 Marietta, r 432 Davis
" Wm W, bds 12 Cooper
" —, *c*, wks Phoenix Planing Mill
Carnegie Steel Co, Walter M Kelley sales agt, rm 38 Gould Bldg
Carner Wesley, bds 141 Mangum
Carney James, painter, bds 79 Rock
" John F, train despr E T V & G R R, r 71 Smith
Carothon John F, travl Allen & Hamilton, r 312 Simpson
Carpenter Bros, (John L & Wm R), meats 516 Decatur
" Charles E, confections, 256 Decatur, r same
" Charles E, lunch room 22 W Hunter, r 71½ S Broad
" Chas M, v-prest Southern Paint & Glass Co, r 173 Spring

OVERTON & DUNN { BON AIR AND JELLICO COAL COKE, WOOD AND ANTHRACITE. 45 Marietta St. Office Telephone 660. Yard Telephone 1434.

Carpenter Cicero A, cabinet maker, r 24 Daniel
" Henry E, bds 194 Rawson
" H Wing, (Powell & Carpenter),
" James O, dairy, r E Fair at limits
" Jas T, clk Southern Paint & Glass Co, r 11 Cone
" John, carp, r 172 Houston
" John, mach Atl Mach Wks, r 24 Daniel
" John L, (Carpenter Bros), r 37 Berean
" J B, wks Woodward Lumber Co
Carpenter Leander D, dentist and dean Sou Dental Col 47½ Whitehall, r 194 Rawson
" Robert H, draughtsman G L Norrman, r 194 Rawson
" Thomas P, (Watkins & Carpenter), r 52 Berean ave
" Wm R, (Carpenter Bros), r 51 Borne
Carr, see also Karr and Kerr
" Alice, *c*, laundress, r 56 S Butler
" Miss Annie, wks Selig Mfg Co
" Benjamin F, coal, r Means near Murphy
" Brown, *c*, porter Beck & Gregg Hardware Co
" B Frank, grocer 3 Leonard, bds 224½ Peters
" Charles D, wks Atl Box Fy, bds 16 McDaniel
" Charles W J, printer Atl Newspaper Union, r Planters Hotel

ATLANTA WIRE AND IRON WORKS CO.
Bank and Office Railing, Window Guards and Elevator Enclosures.

Jack's Bread is the Best

FULTON LUMBER CO. Office and Factory Cor Mitchell and Mangum Sts. } Mantels, Front Doors, Veranda and Stair Work, Builders' Hardware. Sash, Doors and Blinds. Glass, Putty, Etc.

M. B. TORBETT & CO. Successors to Torbett & McCandless, No. 22 Kimball House, Decatur St. } Fire, Life, Accident, and Plate Glass Insurance Agents. State Agents for Georgia and Alabama, Caligraph Writing Machines. TELEPHONE 72.

Carr Cora, *c*, laundress, r 7 S Butler
" Miss Emma, wks Selig Mfg Co
" Emma, *c*, washwoman, r 100 Woodward ave
" Eugene, *c*, porter R & D R R
" George T, wholesale tobacco, 14 N Broad, r 140 Spring
" Henry C, mach R & D R R, r 16 Gospero
" James W, clk R D Mann, bds 140 Spring
" Jane, *c*, laundress, r 107 Markham
" John, carp, bds J R McIntire
" John, *c*, draymn, Harralson Bros & Co, r 192 Fraser
" J H, tinner R & D R R
" J Respass, student, r 11 Gartrell
" Killdee, wks Ga Stove & Range Co
" Matilda, *c*, r 73 Fort
" Robert, *c*, plasterer, r 358 Crumley
" Robert F, *c*, plasterer, r 80 Richmond
" Thomas, *c*, r 28 Central R R
Carr William G, cashier Kimball House, r same
Carraway James B, trav, r 22 Formwalt
" James C, wks Atl Journal, r 22 Formwalt
" Marcellus C, agt P Lorillard Co, r 15 Ponce de Leon ave
" Samuel W D, foreman Christian Index, r 234 Foundry

Union Central Life Ins. Co. { T. H. P. BLOODWORTH, Gen. Agt. Has the Lowest Death Rate. See Page 39.

Carraway Walter, compr Christian Index, bds 234 Foundry
" Word L, sec W Wood White, bds 22 Formwalt
Carrier A B, special agt U S Life Ins Co, 50 Marietta, r 113 Marietta
" C Robert, carp, r 142 S Boulevard
Carrigan John M, clk J T Wright, bds 47 Highland
Carrington Miss L A, domestic C C Chaffee, r same
Carrion W S, *c*, janitor Grady Hospital, r same
Carroll Augustine H, insp Sou Rwy & S S Assn, bds 96 S Pryor
" A, bds 191 Courtland ave
" Charles, butcher Union News Co
" Eugene H, salesman J Thompson, bds 40 E Ellis
" George, *c*, driver, bds 62 W Cain
" George P, r 371 E Hunter
" Gus, r 96 S Pryor
" Joseph, butcher Union News Co
" Julius A, r 191 Courtland ave
" Matthew C, tailor, r 73 Fairlie
" M J, plasterer, r 15 Fowler
" Mamie, (wid Z T), r 15 Yonge
" P B, clk C R R, bds 55 W Mitchell
" Wm A, agt N C & St L R R 49½ Loyd, r 191 Courtland ave

W. P. PATTILLO, Agent, Gate City National Bank Building. } DIVIDENDS FOR PAST EIGHT YEARS TO POLICY HOLDERS HAVE AVERAGED 66 PER CENT.
SOUTHERN MUTUAL INSURANCE CO., ATHENS, GA. ASSETS OVER $1,000,000. BUSINESS CONFINED TO GEORGIA.

ANDERSON HOWARD { REAL ESTATE AGENT Room 39 & 40 Fitton Bd'g. Take Elevator. COR. BROAD & MARIETTA STREETS.

SHIRTS, COLLARS AND CUFFS BEAUTIFULLY DONE.
EXCELSIOR STEAM LAUNDRY, 58 Decatur Street.

MITCHELL & PARKER 383 MARIETTA ST. Telephone 332. { **LUMBER DEALERS**

Carroll Wm F, clk Sou Rwy & S S Assn, r 191 Courtland ave
" Wm R, bds 10 Hilliard
" Wm S, clk A J Rudicill, r 100 S Butler
" Wm W, shoemaker 189 Peters, r 43 Garibaldi
" Winston R, clk C M Morris, bds 12 Hilliard
Carrybin James, clk J T Wright, bds 47 Highland ave
Carson Benjamin B, butcher J E Bettis
" Charles L, painter, r 137 Fowler
" James A, eng Marsh, Smith & Marsh, r 123 Logan
" Lizzie, *c*, laundress, r 359 Fraser
" Marcus J, wks Hart Sash & Door Co, r 28 South
" Mattie, r 327 W Fair
" M A, prest Empire State Bank, r Tallapoosa Ga
" T C, mess So Ex Co, r 35 Wheat
" Wm E, r 26 South
Carter Addie, *c*, washwoman, r 216 Elliott
" Amanda, *c*, laundress, r 123 Bell
" Anna, *c*, laundress, r 5 Hudgins al
" Anna, *c*, laundress, r 18 Fain
" Andrew, *c*, wks Ga Pine Lumber Co, r 159 Markham
" Andrew P, travl Adair & McCarty Bros, r 141 Lee W E
" Arthur, *c*, wks Water Wks, r 181 Fort

STOCKTON & KUHRT 9 South Broad Street. Telephone 1475. { PLUMBING, STEAM AND GAS FITTING. TIN ROOFING, GALVANIZED IRON WORK AND HOT AIR FURNACE WORK DONE

Carter Benjamin F, clk Commissioner Agriculture State Capitol, bds 83 Wheat
" Caroline, *c*, laundress, r 339 Rawson
" Charity, *c*, laundress, r 120 Ira
" Charles, r 317 W 3rd
" Charles, *c*, wks Golden Transfer Co
" Charles C, grocer, 201 Wheat, r same
" C, *c*, wks Sou Spring Bed Co
" C, *c*, driver John J Woodside
" DeWitt, clk The Ryan Co, r 21 Gilmer
" Dicie, *c*, laundress, r 110 Terry
" Dick, *c*, lab, r 85 Haynes
" Edward, *c*, barber Brown Bros
" Edgar V (Rosser & Carter), r 141 Lee W E
" Rev Edward R, *c*, pastor Friendship Bapt Church r 71 Tatnall
" Eugene, bds 358 E Fair
" E A, wks Trowbridge Furn Co, r 14 Wylie
" Frank, real estate broker, bds 403 Wheat
Carter Frank W, prest Sou Belting Co, r Boston Mass
" George A, lawyer 6½ Whitehall, r 6 Cherry
" George N, trav Sou Belting Co, r 263 Ivy

LIFE INSURANCE The best policy contract, Large annual dividends. The MUTUAL BENEFIT LIFE INSURANCE CO., of Newark, N. J. Assets over Fifty Million Dollars. CLARENCE ANGIER, State Agent, 28 1-2 Whitehall St.

SEALS ATLANTA STAMP & STENCIL WORKS, **STENCILS** Telephone 819. 31 S. Broad St. (Old No. 57.)

MILLINERY { ALL THE LATEST NOVELTIES. } MISS MARY RYAN. 45 WHITEHALL ST.

SOUTHERN MUTUAL Building & Loan Ass'n. Office cor. PRYOR & DECATUR STS. } DIRECTORS—Henry L. Atwater, A. J. Orme, Wm. C. Hale, W. D. Ellis, L. J. Laird, R. M. Farrar, Wm. A. Wright, H. C. Wright and W. B. Burroughs.

Carter Handy, *c*, drayman, r 165 Rockwell
" Hattie, *c*, r 216 Elliott
" Hugh, cashier J M High & Co, bds 6 Cherry
" Isaiah, *c*, porter Lamar & Rankin Drug Co, r 80 Martin
" Jacob, *c*, wks Fulton B & C Mills, bds 70 S Boulevard
" Jake, wks Sou Agl Wks
" James, eng Ga R R
" James, gas fitter, r 33 Mayes
" James D, salesman J A Anderson Clothing Co, r 46 Wheat
" James T, (Carter & Evans), r 196 Courtland ave
" Jane, *c*, r 14 Plum
" Jesse, clk, bds 56 Ezzard
" John, wks Trowbridge Furn Co
" John, *c*, plasterer, bds 314 W Fair
" John, *c*, wks Winship Mach Co, r 188 Markham
" John J, wks Gholstin Spring Bed Co, r 14 Schofield
" John W, motorman A C St Ry Co, r 56 Ezzard
Carter Joseph G, pres Sou Art Glass Co 120 Peachtree, bds Gate City Hotel
Carter Josiah A, mngr editor The Atlanta Evening Herald, bds East Atlanta
" Josiah C, broker, r 403 Wheat

Southern Paint & Glass Co. { Artists' Goods, All Kinds Toilet and Other Brushes. No. 40 Peachtree Street. Telephone 1076.

Carter Miss Julia S, teach Washington Seminary, r 46 Walton
" Julia, *c*, servant Mrs S M Hicks, r same
" Lark, *c*, lab, bds 33 Rock
" Lee, *c*, butler G S Lowndes
" Lewis, *c*, lab Water Wks, r 10 Roach
" Martha, *c*, dressmkr, r 169 Markham
" Martin, *c*, r rear 50 Bradley
" Mary, *c*, eating house, r 19 S Butler
" Melton, *c*, porter Capitol City Bank, bds 302 Fraser
" Nannie, *c*, nurse, r 46 Piedmont ave
" Ned, *c*, butler J P Rice, r same
" Newton, *c*, brickmason, r 3 Graves
" Oliver, *c*, carp, r 302 Fraser
" Richard H, *c*, grocer, Hilliard, cor Wheat, clk R M S, r 261 Wheat
" Robert, *c*, carp, r 246 Currier
" Robert A, *c*, past Butler St Meth Ch, r Lyons ave
" Sidney, *c*, carp, bds 302 Fraser,
" Thomas, *c*, lab, Atlanta Ice Co, r 6 Crumley
" Walter B, (Linch & Carter), r 255 Ashby W E
" William, *c*, brick mason, r 65 Hilliard
" Wm, *c*, wks S S S Co, r 62 Robbins

R. F. HARTFORD { Consulting Engineer. 843 EQUITABLE BUILDING.

SOUTHERN FURNITURE CO. BEDSTEADS ATLANTA

"THE BUFFET" { "ONLY THE BEST OF EVERYTHING." Supplies Families With Fine Whiskeys. } 1 Whitehall St.—Telephone 325

MONCRIEF, DOWMAN & CO. { GIVE SPECIAL ATTENTION TO Hot Air Furnaces And Fireplace Heaters. } 39½ S. BROAD.

Carter Wm E, Electrical Supplies and Contractor, 6 E Wall
Kimball House, bds Talmadge House
" Wm M, printer, r 269 Luckie
" Willis, *c*, wks E T V & G R R
" Wm H, printer J P Harrison & Co, r Clarkston Ga
" W Colquitt, clk U S District Court, r 83 Wheat
" & Evans, (Jas T Carter Wm T Evans), real estate room 734 Equitable
Cartwright, see also Curtright
" Alice, *c*, laundress, r rear 67 Lee W E
" Wesley, *c*, drayman Kenney & McDonald
" Wm, *c*, wks A G Candler, r 24 Ella
Cary, see also Carey
" Alice D, principal Roach St School, bds 47 Bradley
" Charles A, *c*, wks John M Moore Shoe Co, r McMillan
" Rev Clement C, pastor St John's M E Church, r 225 Crumley
" Thomas, *c*, lab C R R, r 21 Rasberry al
Case Albert C, mngr The Bradstreet Co, bds 309 Peachtree
" G W, mach R & D R R
" Mrs Lucy E, teacher Atl University, r same
Casey Bernard C, clk A O M Gay & Son, bds 86 S Pryor
" Claud, wks C A Conklin Mnfg Co, bds 58 Jett

THE MUTUAL LIFE INSURANCE COMPANY OF NEW YORK. { Cunningham & Shedden Gen'l Agts., 10 DECATUR ST.

Casey Edgar, wks Ga Elec Light Co, bds 58 Jett
" Jack P, wks R & D R R, bds 15 Victoria
" James, *c*, butler R L Dickey, r 506 Glenn
" James M, mach, bds 41 Gresham
" Jesse H, carp, r 58 Jett
" John A, wks Van Winkle G & M Co, bds 58 Jett
" Joseph F, wks Atl Cotton Mills
" J H, r 79 Henry
" Michael C, trav Comml Oil Co, bds 140½ Whitehall
" Wm, *c*, groceries 218 Decatur, r 394 E Hunter
Cash Adeline, *c*, r 70 Spencer
" James, *c*, lab E T V & G R R
" Jeans, *c*, wks E T V & G R R, r 307 Loyd
" Joseph A, wks Compress Co, r 154 Thompson
" Samuel L, foreman construction train E T V & G R R, r s s Centre 3 w Piedmont ave
Cashman Broom Company, P C Cashman pres, broom mnfrs 24½ E Alabama
" Peter C, pres Cashman Broom Co, r 276 Luckie
Casino The, E Selig mgr, saloon 41 S Pryor
Cason Alfred, *c*, sexton Christian Church, r rear 89 Capitol ave
" Edwin M, city detective, r 108 W Pine

Lumber, Laths, Shingles MOULDINGS, ETC. 14½ SOUTH BROAD ST. GRESS LUMBER CO.

ATLANTA TRUST AND BANKING COMPANY COR. PRYOR AND ALABAMA STREETS

JOS. N. MOODY, FIRE INSURANCE. 20 CATE CITY BANK.

M. B. TORBETT & CO. Successors to Torbett & McCandless, No. 22 Kimball House, Decatur St. { Fire, Life, Accident, and Plate Glass Insurance Agents. State Agents for Georgia and Alabama, Caligraph Writing Machines. TELEPHONE 72.

Cason Horace L, trav Kellam & Moore, bds Markham House
" Richard M, wks W & A R R, bds 422 Woodward ave
" S J, cond Atl Traction Co, bds 115 McDaniel
" Wm E, wks G C & N R R, bds 459 E Fair
Casper John, *c*, lab, r 33 Ennis alley
Cassell Publising Co, D E Luther mngr, subscription books 68½ Whitehall
" William, wks Ponce DeLeon Springs, r R & D R R, near Ponce DeLeon ave
" Luther M, trav salesman Geo W Scott Mfg Co, r Kirkwood
" Raleigh C, clk Tidwell & Pope, r Kirkwood
Cassedy George W, sec The Aragon Hotel Co, r Jersey City
Cassidy G E, supt Ga School of Technology, r 3 Baltimore block
Cassidy Patrick J, barkpr P R Johnson, bds 100 Connally
Cassin George, *c*, r 47 Dover al
" George S, r 13 Hill
Cassin Henry A, cashier Ga Loan Savings & Banking Co, bds 5 Crew
" Lulu, *c*, r 136 Markham
Castle Frederick, mach E T V & G R R
Castleberry Columbus, carp, r 76 Mills
" C E, trav Kellam & Moore, r 156 Whitehall

W. J. Mallard, Jr. { RENTING AGENT Office, Fifth Floor Equitable Building. Room 509.

Castleberry John O, trav John Silvey & Co, r Sharman House
" Oscar, *c*, porter Liebermann & Kaufman, r 320 Hilliard
" Zach, (Pellegrini & Castleberry), bds Weinmeister Hotel
Castleman Irwin H, salesman Tidwell & Pope, r Culloden, Ga
Castleman Humphries, stocks, bonds & real estate, 13 E Alabama, r 590 Peachtree, (see p 354)
Caston C L, helper Hunnicutt & Bellingrath Co
Caswell Robert, *c*, lab Atl Gas Light Co
Catchings Ben E, dentist, 32½ Whitehall, r 357 Capitol ave
" Stephen, *c*, wks Kimball House
Catchins Walter, bkkpr Wilson Coal & Lumber Co, bds 78 Fraser
Cate George W, clk Sou Ry & S S Assn, r 530 Pulliam
Cater, see also Cato
Cater Charles C, *c*, grocer, 201 Wheat, r same
" Joseph B, tailor, bds 142 W Hunter
" J B, flagman G C & N R R
" Rosa R, (wid John), bds 142 W Hunter
" Thomas M, clk, r 321 Magnolia
Cates, see also Kates
" Henry, blacksmith, r 511 W Mitchell
" James, wks R Hilly, bds 180 Randolph
" Newton, *c*, wks city, r 223 Randolph

Hunnicutt & Bellingrath Co., 52 and 54 Peachtree Street. { Marbleized Iron, Slate and Hardwood Mantels, Grates, Cooking and Heating Stoves and RANGES

W. E. HOYLE, 41 W. Mitchell St., CAHABA COAL.

GOLDEN TRANSFER CO. { Moves Iron Safes, Heavy Machinery, Freight, Etc. 1, 2 and 4 horse Drays. Only Safe Moving Wagon in the City. Office W. & A. R. R. Depot. Phone 472. John J. Kelley, Manager.

G. McD. NATHAN REAL ESTATE AND LOANS, 18 Wall Street, Kimball House.

Cates Rufus P, wks Haas, Guthman & Co, r 426 E Fair
" Sallie, *c*, r 51 Johnson
" Mrs Serena A, seamstress, r 180 Randolph
" Stephen M, carp E T V & G R R, r 30 McDaniel rd
" Wm T, blacksmith 448 W Hunter, r 511 W Mitchell
" Wm T, r Iswald near Estoria
" Wm W, wks J C Peck & Son
Cathcart Franklin H, local agt U S Life Ins Co 50 Marietta, bds 74 W Peachtree
Cathey Leroy, *c*, wks Fulton Bag & Cotton Mills, r rear 90 Courtland ave
Catlet Forest M, floor walker Chamberlin Johnson & Co, bds 242 Richardson
Catley Miss Lizzie, wks Mrs L Robinson, r 332 Woodward ave
" Mrs Mary A, r 332 Woodward ave
" Richard, *c*, drives F E Block & Co, r Means nr Woodward ave
Cato Augustus, *c*, mess W U Tel Co, r 54 S McDaniel
" John R, clk So Ex Co, bds 63 W Mitchell
" Samuel, *c*, wks W O Jones r 54 McDaniel
Caton Redden A, wks R & D R R, r 62 Tumlin
Cauble John T, mgr tin dept Stockton & Kuhrt, r 87 Piedmont ave
Cauthorn Thomas, drummer, bds Kimball House

LeSUEUR & RUNGE ARCHITECTS Room 41, Old Capitol Building

Cave Henry S, secy The H I Kimball House Co, r Kimball House
Caveleri Emile C, mess P O, bds 142½ Whitehall
Cavil Arch, *c*, porter G T Dodd & Sons, r 180 Hilliard
Cavin Berry, wks Fulton B & C Mills
Cawhern John N T, carp, r 41 Ponder
" Missouri A, (wid W H), r Curran
" Wm M, carp, bds 767 Marietta
Cawthon John H, wks Electric Light Plant, bds 82 Davis
Cay, see also Kay
" John E, cotton classer, Maddox-Rucker Co, 39 E N ave
Center, see also Senter
" George W, r 448 Woodward ave
" Phineas W, clk R A Broyles & Co, r 252 Cooper
Central Bank Block Assn, H F Scott sec, 6½ Whitehall
Central Coal & Wood Yard, Geo E Mason propr, 127 W Mitchell
" Hotel, Mrs L M Weems proprietress, 60 Decatur
" Jellico Coal Co, R L Robinson agt, 132 E Hunter
" Publishing House, J E Wilhelm, W H Preston mngrs, subscription bks, 66½ Whitehall

W. S. McNEAL'S PAINT AND GLASS STORES, 114 & 116 Whitehall Street. Sells Lubricating and Machine Oils.

Freyer & Bradley Music Co., 63 Peachtree, Pianos, Organs. Representing STEINWAY & SONS, KRANICH & BACH, NEW ENGLAND WILCOX & WHITE AND NEEDHAM

GAS FIXTURES STEPHENSON & YARBROUGH, 18 E. HUNTER STREET.

B. & B. Fine Whiskies 44, 46 and 48 MARIETTA STREET, ATLANTA. Telephone 378.

Central Railroad of Ga, J C Haskell agt, office in frt depot W Mitchell junc C R R, D W Appler, gen agt 16 Wall
Cerf Edgar A, clk Eiseman Bros, bds 274 Whitehall
" Solomon B, clk A Rosenfeld & Son, r 274 Whitehall
Certain Mike, tailor, r 10 Brotherton
Chadwick Arthur J, foreman Atl Newspr Union, bds 46 E Hunter
Chaffee Clarence C, sec and treas Sou Saw Mfg Co, bds 864 Peachtree
Chaffin George, r Bellwood ave, Bellwood
" Joel S, watchman E S Nace, r Ridge ave nr Capitol ave
" John, wks Atl Coffin Factory
" Marcus A, carp, r Echo nr Poplar
" M, wks Southern Spring Bed Co
Chaires; see also Chears.
Chairs Richard E, *c*, barber 16 Peachtree, bds 239 Fort
Chalfant Edward P, treas Met St R R Co, r 110 Ivy
Chamber of Commerce Building, cor Pryor & Hunter
Chamberlin Charles M, f m'n Ga Electric Light Co, r 192 Simpson
" E P (Chamberlin Johnson & Co), r 148 Whitehall
" E P Jr, with Chamberlin Johnson & Co, bds 148 Whitehall
Chamberlin, Johnson & Co, (E P Chamberlin, H S Johnson, E R DuBose, A J Walker, J A Robinson) dry goods, carpets, shoes and furniture, 66-68 Whitehall

CORONA COAL CO. 215 Decatur St. 'Phone 1115. WHOLESALE AND RETAIL COAL AND COKE

STEAM PRETZELS, FRESH BREAD AND CAKES, BLIEM & LEYH, 127 W. Peters. Tel. 555.

GEO. H. HOLLIDAY LUMBER CO. OFFICE AND FACTORY, 160 PETERS STREET. Sash, Door, Blinds, Window and Door Frames. Wholesale Dealers and Shippers of Lumber. Telephone 808.

Chamberlin Mrs R C, bds 27 Wheat
" Thomas, carp Atl Coffin Fy, r 97 Thurmond
Chambers Miss Alice, clk Boylan & Fagan, r 53 S Pryor
" Alonzo E, salesman Marsh, Smith & Marsh bds 156 Courtland ave
" D Nat, moulder, r 63 Leonard
" E H, Ry Postal Clk, r 71 N Forsyth
" Jackson P, carp, r 129 Mills
" James E, printer Fulton Bag & Cotton Mills, r 90 Ira
" James H, stock trader, r 76 Rock
" James B, wks Atl Con St Ry Co, r 176 Little
" John R, moulder, bds 215 Hunnicutt
" John T, fireman E T V & G R R, bds 280 Formwalt
" John T, saloon and restaurant 48 Decatur, bds 32 Wheat
" John V, car cleaner G P R R, r 169 Curran
" J C, cash boy Chamberlin & Johnson, r Little nr Fraser
" Lewis, *c*, brakemn E T V & G R R
" L E, clk Marsh Smith & Marsh, bds 164 Courtland ave
" R A, carp, bds 40 Bartow
" Victor, lab, r Hampton
" Wm, *c*, coachman W P Inman

Southern Bureau of Information and Employment 70½ PEACHTREE STREET. Assists in the securing of partners and the buying and selling of all kinds of legitimate businesses.

PICTURE FRAMES Made to Order. { **H. W. YARBROUGH,** 40½ PEACHTREE, COR. WALTON ST.

Chambers Wm C, wks E T V & G R R, r 42 Ponder
" Wm P (Chambers & Winn), r 41 Tumlin
" & Winn (Wm P Chambers, F B Winn), blacksmiths, 792 Marietta
Chamblee Earnest, compositor, bds 137 Walton
" James E, bds 27 Markham
" John D, barkpr A W Jett, r 115 Grant
" Tilman F, wks W R Jones & Co
" Wm H, *c*, drayman, r 273 Wheat
Chamblis Solomon, *c*, carp, r 88 Greens Ferry ave
Champenois Isaac, sec Atl Cutting School, r 231 W Peachtree
Champion Malcom L, architect, r 315 Whitehall
" Samuel, *c*, lab, bds 85 Randolph
Chancellor T S, trav Everett-Ridley-Ragan Co, bds 72 Walton
Chandler, see also Candler
" Ann, *c*, laundress, r 28 Greens Ferry ave
" Arthur, *c*, lab, r 148 E Harris
" C Allen, fireman A & W P R R, r 312 Mangum
" David P, cond R & D R R, r 295 Decatur
" Elias, *c*, lab, r 33 Rock
" Inard E, wks Sou Furn Co, bds 59 Doray
" Jacob, *c*, drayman, r 390 Hilliard

OVERTON & DUNN { Best Grades of Steam and Domestic Coals, also Coke, Wood and Anthracite. 45 Marietta, Yard cor. Spring and W. & A. R. R. | Office Tel. 660. Yard Tel. 1434.

Chandler John E, policeman, r 59 Doray
" Lourean, *c*, teacher Summer Hill School, bds 202 Martin
" Margaret, (wid Alex), r 466 Whitehall
" Merideth, *c*, porter S E Tariff Assn, r 202 Martin
" Ralph, *c*, driver W J Roberts & Son, r 448 E Harris
" Simon A, *c*, barber 295 Peters, r 28 Greens Ferry ave
" Wm H, r 201 Love
Chandler Wm T, real estate, r46 Walton
Chandler Mrs W T, prin Washington Seminary, r 46 Walton
Chaney, see also Cheney
" Anthony, *c*, car cleaner Ga R R
" T R, pres Georgia Cotton Oil Co, r New York
Chapel, see also Chappell
" Amanda, *c*, r 327 Fort
" David, *c*, lab A & F R R, r 15 Battle
" Ed, *c*, lab, r 265 Piedmont ave
" T, *c*, lab, A & F R R
" Wiley, *c*, lab, A & F R R, r country
Chapin W E, spectal agt Clarence Knowles, bds Kimball House
Chapman Alice, *c*, eating house, 312 Marietta, r same
" Allen, *c*, drayman Lowe & Wilkins, r rear J M Cox
" Almer, bds 29 Edgewood ave, Inman Park

WIRE WINDOW GUARDS { Bank and Office Railing, Elevator Enclosures, Etc.
ATLANTA WIRE AND IRON WORKS CO.

Jack's Bread is the Best

FULTON LUMBER CO. Office, Factory and Warehouse, Cor Mitchell & Mangum } Pulpits, Pew Ends, Newel Posts, Turned Balusters and Columns — NEW DESIGNS IN SCROLL AND TURNED WORK.

WASHINGTON SEMINARY

46 WALTON STREET, ATLANTA, GEORGIA.

PRINCIPALS

MRS. W. T. CHANDLER AND J. P. DOWNING.

The Faculty is composed of fifteen competent and experienced teachers. The Collegiate Department embraces:

I.	English Literature.	VII.	Mathematics.
II.	English Language.	VIII.	Mental Science.
III.	Latin.	IX.	Natural Science.
IV.	French.	X.	Music.
V.	German.	XI.	Art.
VI.	History.	XII.	Physical Culture.
		XIII.	Elocution.

The Primary Department is an important adjunct to the institution.

We refer with pleasure to the following Atlanta patrons:

John B. Robins, Pastor First Methodist Church; Chas. P. Williamson, Pastor First Christian Church; Rev. A. R. Holderby, Pastor Moore Memorial Church; Z. D. Harrison, Clerk Supreme Court of Georgia; Wm. T. Newman, United States District Judge; L. J. Hill, President Gate City National Bank; C. A. Collier, Vice-President Capitol City Bank; Geo. W. Harrison, General Manager Franklin Publishing House; W. S. Watson, of Elkin-Watson Drug Co.; [Judge] James K. Hines, George J. Dallas, J. C. Daniel, W. S. Everett, H. C. Leonard, F. M. O'Bryan, H. C. Stockdell, R. H. Wilson, William Ennis, Captain 4th U. S. Artillery, Evan P. Howell, Dr. E. L. Connally, A. D. Adair, Dr. C. T. Brockett, J. Van Holt Nash, J. G. Oglesby; A. G. Rhodes; H. G. Saunders and others.

Apply for Catalogue Giving Full Information.

CIRCULARS AND PAMPHLETS ADDRESSED.

H. G. SAUNDERS, PUBLISHER.

Chamber of Commerce Building.

I am prepared to address envelopes or wrappers, fold and mail circulars or furnish lists for any branches of business, either locally or throughout the United States.

My lists, from which addressing is done, are constantly being revised and extended. I have the only complete facilities in the South for executing this class of work.

I can select the names you wish to reach and address your envelopes at about the same rate as the addressing alone would cost you.

Special Lists of Names and Addresses Furnished.

ACCIDENT INSURANCE American Casualty Ins. Security Co. { Prompt and Liberal Settlements. M. R. TORBETT & CO. Successors to Torbett & McCandless, 22 KIMBALL HOUSE, DECATUR ST.

Chapman Alonzo, *c*, porter A L Holbrook & Co, r 65 Irwin
" Ambrose J, salesman G T Dodd & Son, bds 176 S Pryor
" Annie, *c*, washwoman, r 449 Davis
" Mrs Annie E, grocer 378 W North ave, r 376 same
" Benj, *c*, lab, bds 375 Mangum
" Charles H, lab, r 376 W North ave
" Clayton, *c*, driver E H Richardson
" Columbus, *c*, wks Wm Hall, bds 115 Clarke
" C C, wks Sou Agl Works
" Dorcas E (wid Edward), r 138 S Forsyth
" Edward B, genl merchandise 184 Peters, r Fairburn, Ga
" Edward M, salesman Sheek & Co, r Chapman's Park, Ga
" Elmer C, capitalist 28 Gould Bldg, r cor Edgewood ave and Elizabeth Inman Park
" George, *c*, lab Water Works
" G Henry, wks Willingham & Co, bds 82 Foundry
" Jack, *c*, barber, r 182 Houston
" Jackson, *c*, wks J W Barefield, bds 13 Reed
" James B, wks Sou Furn Co, r Hampton
" James H, deputy collector Internal Revenue, r 62 Fraser
" Julia, (wid Constant), bds 29 Edgewood ave Inman Park
" Monroe E, (Chapman & Torrey), r 431 Wheat

Union Central Life Ins. Co. { T. H. P. BLOODWORTH, Gen. Agt. Endowment Polices at Life Rates. See Page 89.

Chapman Oliver, *c*, lab, bds 29 Ella
" Pleasant S, wks Atlanta Cotton Mills
" Polly, *c*, washwoman, r 14 Victoria
" Rena, *c*, r 115 Clarke
" Rowland, *c*, lab bds 115 Clarke
" Sallie A, (wid Reuben), r 201 Chapel
" Samuel B, foreman Hose Co No 2, r 56 Garnett
" Shadrach, *c*, servant, bds 115 Clarke
" Sidner S, clk E B Chapman, bds 180 Peters
" Stephen, *c*, r 28 Means
" Wiley E, brick mason, r 81 Howell
" Wm, *c*, driver Smith & Simpson, r 135 Houston
Chapman Wm Allen, physician, rm 408 Equitable bldg, tel 1248, bds Kimball House
" Wm, *c*, r 135 Houston
Chapman Wm H, deputy coll U S Int Rev, Custom House, r 62 Fraser
" Wm H H, night watchman Capitol, r 81 Piedmont ave
" & Torrey, (Monroe E Chapman, Henry L Torrey) contractors and builders, 431 Wheat and 439 Loyd
Chappel C, *c*, wks Sou Spring Bed Co
" W, *c*, wks Sou Spring Bed Co

FIRE INSURANCE { W. P. PATTILLO, Agent, Gate City National Bank Building, Room No. 8. { Best Companies. Equitable Adjustments Prompt Settlement.

ANDERSON HOWARD { REAL ESTATE AGENT Room 39 & 40 Fitten Bd'g. Tele Elevator. COR. BROAD & MARIETTA STREETS

Excelsior :: Steam :: Laundry W. E. HANYE, Manager. Guarantees All Work to Give Satisfaction.

MITCHELL & PARKER { LUMBER DEALERS, 383 Marietta St.

Chappell Annie, *c*, lunch, r 678 Marietta
Chappelle George, brakemn E T V & G R R, r rear West End Baptist church
Chappellar F J, bkkpr Wm M Brown, r 203 W Pine
Chapple John A, dentist, 18–19 Grant bldg, bds The Leland
Charlton George, *c*, brick mason, r 54 College
Charnason Louis, comp Cohen Printing Co, r 84 S Butler
Chase Cornelius H, trav, r 36 E Merritts ave
" Mrs Hattie W, teacher Atl University, r same
" Joseph L, carp, r 82 Bryan
" Richard B, agt American Refrigerator Co, bds 179 Ivy
" Robert F, mngr New Home Sew Mach Co, r 95 W Cain
Chastain Bettie A (wid John), r 298½ Marietta
" John H, boiler maker W & A R R, bds 291 Simpson
" Walker L, carp, r 14 Waterhouse
Chastaine Fannie B (wid Avery), r 76 Park ave
" Lula, *c*, r 93 Hunnicutt
" Emanuel, *c*, wks C R Henry, r 93 Hunnicutt
Chatham T R, eng R & D R R
Chatle West, *c*, porter J H Nunnally
Chatman, see Chapman
Chattahoochee Canal Co, Walter R Brown, atty, 9 Whitehall

STOCKTON & KUHRT { *Sanitary Plumbers,* ·····STEAM AND GAS FITTERS·····
9 South Broad Street. Telephone 1475.

Chattahoochee Brick Co, J W English, pres; G W Parrott, v-pres; J W English, Jr, gen mngr; railroad builders & brick mfrs, 29 S Broad (see back bone)
" Land Co, J D Collins, pres; C E Thompson, sec and treas; 1 Old Capitol Bldg
Chatterly H Y, specl agt Scottish Union & National Ins Co & Lion Fire Ins Co London, 52 Marietta, r Marietta, Georgia
Chavin E A, r 29 Berean ave
Chears, see also Chaires
" Charles W, trav, r 72 Crew
Cheatham Arthur T (A L Holbrook & Co), r 56 E Cain
" D L, receiver Sou Lumber Co (Freemont & Cheatham), 38½ Marietta, bds 110 Ivy
" Wm, *c*, coachman L J Hill, r 23 Rawson
Cheek A, *c*, lab Water Wks
" Lula, (wid E J), r 50 Trinity ave
" Samuel H, r 148 S Pryor
" Wm J, car repr E T V & G RR, r Herbert near Gardner
Cheeve, see also Cheves
" J H, hostler G P R R
" Thomas, *c*, grocer 45 McDaniel, r rear 45 McDaniel

ACCIDENT INSURANCE Elevator Insurance, Insurance against Lawsuits, Fidelity Bonds issued. The EMPLOYERS' LIABILITY, of London, England. Assets over One Million Dollars. CLARENCE ANGIER, Gen. Agt., 23 1-2 Whitehall St.

ATLANTA STAMP & STENCIL WORKS, 31 S. BROAD STREET. Telephone 519.

HUMAN HAIR GOODS { The Latest Styles. } MISS MARY RYAN. 45 Whitehall St.

SOUTHERN MUTUAL BUILDING & LOAN ASS'N. OFFICE COR. PRYOR & DECATUR STS. { Why pay rent! when we will furnish Money to build a home on monthly payments but little greater?

Chelsea Amelia, *c*, laundress, r 161 Fraser
Cheney, see also Chaney
" H L, clk Hirsch Bros, r The Ardmore
" Herman, motorman A C St Ry Co, r Greenwood ave
" Robert D Jr, clk Chamberl, Johnson & Co, bds 242 Richardson
Cherry G W, opr W U Tel Co
" Harrem G, carp, r 366 Houston
" Jesse C, trav T M Taylor, bds 207 Ivy
" J W, bkkpr W S Withers, bds 660 S Pryor
" Martha G, (wid Jasper), r 207 Ivy
Cheshire Charles, *c*, wks Collins Brick Co
" Charles B, tinner Hunnicutt & Bellingrath Co, r Curran
" Edward L, clk Commercial Oil Co, bds 121 Garnett
" Elijah D, wks R H Jones, r 121 Garnett
" John D, bds 121 Garnett
" LaFayette C, r Hampton cor Emmett
" Mary B, prin Trinity Home Mission School, r 121 Garnett
" Wallace B, clk Venable Bros, bds 121 Garnett
" Wm M, grocer 974 Marietta, r same
Chesley Miss Eva F, tchr Storr's School, r 120 Houston
Chester John, *c*, wks Dixie Lumber Co, r 16 Gregg
" Olin C, eng Met St R R,

Southern Paint & Glass Co. { Artists' Goods and Toilet Brushes. No. 40 Peachtree St. 'Phone 7076.

Chestnut David R, salesman Ewing Mathews & Co, r 278½ Decatur
" John, *c*, wks Sou Spring bed Co
" John T, brkman E T V & G R R, r 77 McDaniel
Chevalier Rev Wm P, r 49 Edwards
Cheves, see also Cheeves
" Don S, clk Beerman & Silverman, r 288 Simpson
" I X, sec and treas Parrott Lumber Co, bds 110 Walton
" John A, eng G P R R, bds 288 Simpson
" Mahala A, (wid Allison), r 288 Simpson
Chew Ernest L, *c*, Principal Gray St School, r McDonald S Atl
Chewning Ebenezer A, (Chewning & Ellis), r 558½ Decatur
" Miss Missouri, clk Boylan & Fagan, r 434 E Fair
" Sydney, binder The Foote & Davies Co
" & Ellis (Ebenezer A Chewning, Walter H Ellis) grocers 502 Decatur
Chicago & Eastern Ill R R, J M Cutler, general southern agent, 41 E Alabama (See page 120)
Childers George, r 124 E Cain
Childress Albert W, wks H K W Childress, bds same
" Harris K W, broom mfr, n s Hill 2 w Jackson r same
" Jesse J (Poole & Childress) r 329 Peters
" Rufus B, wks J M Crawford, bds Bowden

R. F. HARTFORD { Sanitary, Hydraulic, Mechanical and Electrical Engineer, 843 Equitable.

AMERICAN UPHOLSTERY CO. LOUNGES & PARLOR SUITS.

L. MEYER & CO. } Sole Agents for the Celebrated Webster Cigars, Dealers Supplied. { 1 Whitehall Street— Telephone 325.

Moncrief, Dowman & Co GALVANIZED IRON & COPPER CORNICES —MANUFACTURERS— AND METAL SKYLIGHTS. 39½ S. BROAD ST.

Childress Wm A, physician, r 47 Ponder
Childs Daniel, *c*, lab, r 11 Hollins
" George, *c*, waiter, r 166 Ira
" James E, mail clk Christian Index, r 104 Mangum
Childs Arthur, physician, genito urinary diseases, 7½ N Broad, r 81 S Pryor
Chiles Miss Hortense E, tchr Marietta St School, r 404 Rawson
" John C, clk The Ryan Co, bds The Leland
" Lamastine A, policeman, r 384 E Hunter
Chipley Ezekial S, r 112 Waverly Way, Inman Park
Chisholm Adolphus, *c*, hackman, r 189 Houston
" Albert F, trav Swift & Co, Baltimore, Md, r 68 E Fair
" Alfred, bds 144 S Pryor
" Cornelius, *c*, wks W A Morgan
" Henry, *c*, lab, bds 128 Crumley
" Henry A, bkkpr Snow, Church & Co, bds 69 Richardson
" J Perry, clk U S Internal Revenue, bds 132 S Pryor
" Sarah, washerwoman, r 82 Ripley
Chivers, see also Shivers
" Wm, *c*, wks W U T Co, r 257 W Mitchell
Choate Augustus E, (D M Ryle & Co), bds 56 Simpson
Choice Rufus L, *c*, wks city, r 22 Morris

THE MUTUAL LIFE INSURANCE COMPANY OF NEW YORK. Cunningham & Shedden Gen'l Agts., 10 DECATUR ST.

Chomsky Jacob, peddler, r 90 Courtland ave
Chosewood Charles L, brickmason, r 70 Pearl
Christenton A, brickmason, bds 50 Poplar
Christian Claude T, comp S E Tariff Assn, r East End
" Earnest, cond G R R, bds 83 Ga R R
" Ed, saloon, 152 Elliott, r same
" Elam, propr Christian Printing Co, r 16 Smith
" George K, clk Chamberlin Johnson & Co, bds 239 Capitol ave
" H H, yrd switchman W & A R R, bds 358 E Fair
" Index, J C McMichael, propr, 57 S Broad
" James E, printer Christian Prntng Co, r 206 S Pryor
" Jewett P, comp Constitution Job Office, bds 239 Capitol ave
" John, *c*, candy maker, r 11 Solomon
" John A, trav Bates Kingsbery & Co, r Oxford Ala
" John W, eng A M Bergstrom & Co, r 57 Thomas
" Joseph G, clk Wesleyan Christian Advocate, bds 239 Capitol ave
" Julian O, salesmn Geo Muse Clothing Co, r East End
" J Walter, clk Union depot, bds 57 Thomas
" Lizzie, *c*, laundress, r 140 Ira
" Luther, *c*, driver Great A & P Tea Co, r 34 Bell
" P H, printer E Christian, bds 16 Smith

GRESS LUMBER CO. 14½ S. BROAD STREET, MANUFACTURERS OF LUMBER, LATHS, SHINGLES, Etc

OPEN AN ACCOUNT — IN THE SAVINGS DEPARTMENT OF THE — Atlanta Trust and Banking Co. AND SAVE YOUR MONEY

JOS. N. MOODY, FIRE INSURANCE. 20 GATE CITY BANK.

W. E. HOYLE, 41 W. Mitchell DRY STOVE WOOD.

ACCIDENT INSURANCE American Casualty Ins. Security Co. Prompt and Liberal Settlements. M. B. TORBETT & CO. Successors to Torbett & McCandless. 22 KIMBALL HOUSE, DECATUR ST.

Christian Moerlein Brewing Co The, J B Whitley mangr, 12 Means
" Printing Co, Elam Christian propr, printers and publishers, 102½ Whitehall
" Philip M, bkkpr Arnold & McCord, r 442 S Pryor
" Rufus, stereotyper Atl Journal, bds 174½ Peachtree
" Science Reading Room, 42½ N Broad
" Thomas C, yard conductor Ga R R
" Thomas J, motorman A C St Ry, r 62 Fitzgerald
Christian Rev Thomas T, asst ed and bus mngr Wesleyan Christian Advocate, r 239 Capitol ave
" Wm C, stereotyper Contitution, bds 174½ Peachtree
" Wm C D, watchmen W & A R R, r 358 E Fair
" Wm H, printer Christian Printing Co, bds 16 Smith
" Wm J, wks E T V & G R R, r 39 Garibaldi
Christianson Christian, carp Beutell Mfg Co, bds 56 Boulevard
" Frederick, cabinet maker Beutell Mfg Co, bds 56 Boulevard
" Hans, wks Atlanta Tile Co, r 171 Chapel
Christie Appie, *c*, r 46 Old Wheat
" George, wks Phoenix Planing Mill
Christopher Wm P, carp, bds 15 N Butler
" W J, sect foreman E T V & G R R

W. J. Mallard, Jr. AMERICAN BUILDING, LOAN AND TONTINE SAV. ASS'N Money to Loan on Monthly Payments. ROOM 509 EQUITABLE BUILDING.

Christophine Frank, policeman, r 12 Spencer
" Samuel A N, clk Taylor & Galphin, bds 12 Spencer
Chung Chew, laundry 86 N Broad, r same
Chunn Mrs Rebecca, dressmaker, r 20 Yonge
" Wm, *c*, janitor Sou Travelers Assn
" Wm A, trav Henry P Scales Tobacco Co, r Cassville Ga
Churb Thomas, *c*, lab, bds 85 Humphries
Church Alexander, comp Constitution Job Office, bds 89 Houston
" Miss Alice, wks Atl Paper Co, r 411 Decatur
" Charles H, car coupler, r 302 Simpson
" Edward J, eng Custom House, r 83 Davis
" R A, mach Manning Furn Co, r country
Churchill Augustus R, mach, r 356 Mangum
" David, contractor, bds 70 Ivy
" Thomas, painter, bds 654 Decatur
Churn Wm, *c*, waiter Markham House, bds 31 Hollins
Citizens Fire Ins Co of N Y, Lanier & Appler Agts 6 E Alabama
Citizens Loan & Building Co, Isaac Liebman prest, L J Trounstine secty, 9½ Peachtree
City Directory Office, (Tel 796), H G Saunders mngr, Chamber of Commerce Bldg

Hunnicutt & Bellingrath Co., 52 and 54 Peachtree Street. Galvanized Iron Workers and Tin Roofers, Steam Fitters and PLUMBERS' SUPPLIES.

GOLDEN TRANSFER CO. Moves Iron Safes, Heavy Machinery, Freight, Etc. 1, 2 and 4 horse Drays. Only Safe Moving Wagon in the City. Office W. & A. R. R. Depot. Phone 472. John J. Kelley, Manager.

HAVE YOU ANY PROPERTY TO LIST? You cannot do better than to list it with **G. McD. NATHAN** REAL ESTATE AND LOANS 18 WALL STREET KIMBALL HOUSE

City Offices, Chamber Commerce Bldg, Pryor cor Hunter
City Stockade, H D Austin Keeper, end of Bryan
Claflin Mrs Emma C, mgr Georgia Viavi Company, r 110 Ivy
Claiborne James H, bkkper Wylie & Barclay, r 4 Walker
" Wm R, clk C W Wynne, r 4 Walker
Clancy Charles, carp E T V & G R R, bds 176 Mangum
Clapp John R, solicitor, bds 42 Spring
Claridy Miss Jesse B, clk AC Minhinnett, bds 12 Fitzgerald
" J Olin, bookbinder Foote & Davies, r 66 Stonewall
Clark Benjamin, *c*, lab, r 188 Valentine
" Benjamin, *c*, wks P Eskridge
" David, *c*, plasterer, bds 12 Louisa al
" Miss Della, wks Selig Mfg Co
" Elder, *c*, wks G W Beavers, r Reynoldstown
" Flora, *c*, r 103 E Harris
" Henry T, stone cutter McAlpin & Welch, r 152 W Baker
" Ivison B, wks A C St Ry, bds 73 Richardson
" Jack, *c*, student, r 138 E Baker
" Jack, *c*, wks O A Smith
" James G, clk Harrison & Bro, bds 13 Warren Pl
" John, *c*, wks R & D R R, bds 1 Haggard's al
" John P, Piano Tuner, r 90 E Merritt's ave

LeSUEUR & RUNGE ARCHITECTS Room 41, Old Capitol Building

Clark John T, grocer, 103 Ira, r 138 Ira
" Julia, *c*, r 55 Fain
" J T, marble cutter, r 32½ W Mitchell
" Miss Lillie W, teacher Walker St School, bds 179 Haynes
" Lucius W, fireman E T V & G R R, r 46 Eeds
" Matthews A, fireman E T V & G R R, bds 59 McDaniel
" Maurice, trav Atl Perfumery Co
" Miss May, wks Selig Mnfg Co
" Michael, tailor Hersch Bros, bds National Hotel
" Mrs Mollie, dressmaker, r 475½ Marietta
" Mrs Novetta E, (wid David) teacher West End academy, bds 220 Gordon W E
" Nesby, *c*, wks Kimball House
" Patrick, boiler maker Atl Mach Works, bds 288 E Hunter
Clark Richard H, judge superior court, bds Markham House
" Richard, *c*, lab, r 52 Hilliard
" Richard N, clk Ins Co North America, r 90 Merritts ave
" Robert, *c*, waiter Kimball House, r 59 Chamberlin
" Robert, *c*, plasterer, r 38 Hills ave
" Samuel, *c*, porter Sou Exp Co
" Stephen, *c*, lab, r 205 E Ellis
" Thomas, *c*, lab, bds 366 Edgewood ave

W. S. McNEAL'S PAINT AND GLASS STORES, 114 & 116 Whitehall Street. PAINTERS' SUPPLIES.

WILCOX & WHITE ORGANS. Freyer & Bradley Music Co., 63 Peachtree.

STEPHENSON & YARBROUGH, PLUMBING, STEAM AND GAS FITTING. 18 East Hunter Street.

B. & B. FINE WINES AND LIQUORS AT WHOLESALE AND RETAIL.

Clark Thomas, *c*, coachman Mrs E E Moore, r 90 Houston
" Thomas A, carp, r 140 Butler
" Thomas L, contractor and builder, r 83 Fort
Clark University, W H Hickman A M D D pres, South Atlanta (See page 34)
" Wm, *c*, porter Lieberman & Kaufman
" Wm, *c*, brickmason, r 12 Houston
" William, wks Hightower, Rankin & Co
" Wm H (W J Shockley & Co), r 15 E Merritts ave
" Wm W, sawyer 62½ Peachtree, bds 49 Luckie
" W B, clk J Silvey & Co, bds 87 E Hunter
Clarke Amanda S (wid Samuel E), r 59 Richardson
" Anna, *c*, washerwoman, r 47 Roach
" Miss Annie, tchr Fair St School, bds 59 Richardson
" Mrs Annie L, manicure 115 Whitehall, r same
" Art Engraving Co, Joseph Clarke pres, Joshua W Mewborn genl mngr, 80½ Peachtree
" Arthur B, specialties, bds 178 Crew
" A S, comp Constitution Job Office, bds 61 N Forsyth
" Cora B, teacher Walker St School, bds 59 Richardson
" Madame Carrie, r 3 Collins
" Delia, *c*, r 239 Mangum

CORONA COAL CO. 215 Decatur St. 'Phone 1115. WHOLESALE AND RETAIL COAL AND COKE

Clarke Edward Y, publisher 20 Peters r same
" Elijah, *c*, wks W & A R R
" Emma, *c*, laundress, r 12 Grady
" Ernest F, (A J Spencer & Co), r 178 Crew
" Mrs E, r 193 Whitehall
" E S, sec Atla Cotton Mills, r Rochester N Y
" E W, *c*, clk R M S, r 284 Wheat
" Fannie P, (wid Robert M), r 73 Richardson
" George, *c*, lab, r 313 Fort
" George A, clk S E Tariff Assn, r 235 Capitol ave
" George R, canvasser, bds 148 Thompson
" Georgie, *c*, domestic, r 313 Fort
" Henderson, *c*, lime mkr, bds 10 Monroe
" Henry, *c*, lab, r 15 Parks
" Henry, *c*, drayman, r 10 Monroe
Clarke Hardware Co The, Thomas M Clarke prest, R C Clarke treas, Hugh Abercrombie sec, 33 Peachtree
" India M, *c*, tchr Mitchell St School, bds 169 Markham
" Isaac, *c*, drayman Ga Soap Co, r rear 312 Grant
" Isaiah, *c*, lab W & A R R, r 9 Tolbert's al
" I Brooks, electrician, bds 73 Richardson
" James, *c*, foreman Atl Lumber Co

Southern Bureau of Information and Employment 70½ PEACHTREE STREET. Furnish First-Class Stenographers, Bookkeepers, Drummers, Clerks, Collectors and Carpenters, on short notice free of charge.

Try Bliem & Leyh's Pretzels for Dyspepsia, 127 W. Peters, Tel. 555

GEO. H. HOLLIDAY LUMBER CO. OFFICE AND FACTORY: 180 PETERS STREET. Stair Builders and Office Fixtures a Specialty. Telephone 508.

PICTURE FRAMES Made to Order. { **H. W. YARBROUGH,** 40½ PEACHTREE, COR. WALTON ST.

Clarke James H, r 46 Fortress ave
" Jefferson, *c*, gardener H H Smith, r same
" Jeremiah A, r 135 Ivy
" John, lab, bds 84 East ave
" John, *c*, brickmason, r 245 Martin
" John E, salesman King Hardware Co, r Marietta bet Hampton and Expo
" John S, vice-pres Clarke Hardware Co, r 702 Peachtree
" John T, wks G G Crouch
" Joseph, r 112 E Ellis
" Joseph, *c*, brick mason, r 69 James
" Joseph A, (Clarke & Camp) r 275 E Pine
" Joseph A, jr, groceries, 226 Marietta, r same
" Joseph W, *c*, brickmason, r 69 James
" Lee, *c*, wks Southern Furniture Co, r 449 W Hunter
" Lemuel, jeweler Abe Fry, bds 328 Whitehall
" Lula, *c*, laundress, r 34 Bell
Clarke Marshall J, judge Atl circuit, r 318 Washington
" Morris, salesman Wellhouse & Sons, r 328 Whitehall
" M A, eng E T V & G R R
" Peter F, pay'g teller Capital City Bank, r 488 N Boulevard
" Mrs Rebecca, r 119 Chapel

OVERTON & DUNN { BON AIR AND JELLICO COAL COKE, WOOD AND ANTHRACITE. 45 Marietta St. Office Telephone 669. Yard Telephone 1434.

Clarke Richard H, supt Venable Bros, r 453 Luckie
" Richard N, clk N American Ins Co, r 90 E Merritts ave
" Robert C, pres Clarke Hardware Co, r 593 Peachtree
" Robert C Jr, bds 593 Peachtree
" Robert M, bds 73 Richardson
" Samuel E, trav Beck & Gregg, bds 59 Richardson
" Solomon, clk F Revson, r 328 Whitehall
" Solomon Jr, salesman Wellhouse & Sons, bds 328 Whitehall
" Samuel N, carp, R & D R R
" Thomas J, butcher, r 112 Pearl
" Thomas M, prest Clarke Hdware Co, r 625 Peachtree
" Washington, *c*, wks L P Grant Park, r 139 Howell
" William, *c*, bds 139 Howell
" Wm, *c*, lab Atl Traction Co, r 96 Greens Ferry Ave
" William, *c*, butler J A Miller, r rear
" William F, music teacher, r 183 Highland ave
" W Haney, trav A K Hawkes, bds Kimball
" & Camp (Jos A Clarke, Milton P Camp), mdse brokers, 44½ E Alabama
Clarkson Albert L, trav Tide Water Oil Co, r 241 Richardson
" Fannie E (wid Edward), bds 310 Jackson
" Thomas A, sten W & A R R

BANK AND OFFICE RAILING { Window Guards and Elevator Enclosures.
ATLANTA WIRE AND IRON WORKS CO.

Jack's Bread is the Best

FULTON LUMBER CO. { Sash, Doors and Blinds, Mantles, Mouldings, Builders' Hardware, Glass, Putty, Etc. Office, Factory and Warehouse, Cor Mitchell & Mangum.

M. B. TORBETT & CO. Successors to Torbett & McCandless, No. 22 Kimball House, Decatur St. } Fire, Life, Accident, and Plate Glass Insurance Agents. State Agents for Georgia and Alabama, Caligraph Writing Machines. TELEPHONE 72.

Clary, see also Cleary
" George W, wks May Mantle Co, r 78 Magnolia
" Jeanie, wks Expo Cotton Mills, bds 78 Magnolia
" Nova, clk Keely Co, bds 139 E Hunter
" Samuel, carp, bds 237 E Fair
Claspey James H, wks Atl Mach Wks, r 185 Piedmont ave
Clawson Henry R, mach, bds 41 Badger
Clay Arnold, clk John B Daniel, bds 27 Hilliard
" Miss Amelia E, sten Wellhouse & Sons, bds Sumner House
" Bartow, brickmason, r 55 Tumlin
" C F, fireman Ga R R
" George W, *c*, grocer, 29 Rawson, r same
" H K, steam fitter Hunnicutt & Bellingrath Co
" Isham, eng Tripod Paint Co, r Reynoldstown
" James, lab, r nr East Lake
" James H, wks R & D R R, r 12 Clark
" Jesse T, (Clay & Malone) rms 212½ Marietta
" John, *c*, lab, r 207 Wheat
" John, *c*, car greaser Ga R R
" John W, piano repairer Miles & Stiff, bds 33 Antoinette
" Johnson, wks Phœnix Planing Mill, r 36 Pratt
" Joseph, jewelry, 165 Decatur, r same

Union Central Life Ins. Co. { T. H. P. BLOODWORTH, Gen. Agt. Realizes the Highest Interest Rate. See Page 39.

Clay Julius, wks Phœnix Planing Mill
" Lee M, *c*, cutter Frank Revson, r 30 Beerman
" Miss Mattie, wks Marsh Smith & Moore
" R L, night watchman Kimball House, r same
" Samuel D, truck repr R & D R R
" T A, *c*, lab, r 18 Rasberry al
" Wm, fireman G R R
" Wm, *c*, grocer 255 Butler, r 118 E Cain
" Wm J, lab R & D R R
" & Malone, (Jesse T Clay Charles H Malone) dry goods 212 Marietta
Clayton Alex, *c*, lab, r 455 Fort
" David, *c*, r 55 Fort
" Fuller, *c*, waiter The Ardmore
Clayton George A, contractor 70½ Peachtree, r 140 Williams
" Granville, *c*, lab, bds 122 E Baker
" Lucy, *c*, laundress, r 194 Fort
" Monroe, *c*, r 223 Edgewood ave
" Moses, *c*, drayman G T Dodd & Co, r 342 Wheat
" Richard, *c*, wks R & D R R, r 63 Old Wheat
Clayton Robert M, City Engineer, r 92 S Pryor
" Thomas A, mngr Peachtree Fish & Oyster Co, r 112 Logan

FIRE INSURANCE { W. P. PATTILLO, Agent, Gate City National Bank Building, Room No. 8. Represents Southern Mutual, Ga.; Georgia Home, Ga.; Home, N. Y.; Phœnix, Conn.; Hamburg-Bremen, Germany.

ANDERSON HOWARD { REAL ESTATE AGENT Room 39 & 40 Fitten Bd'g. Tel. Exchange. COR. BROAD & MARIETTA STREETS

EXCELSIOR STEAM LAUNDRY. —53— Decatur Street. GOODS CALLED FOR AND DELIVERED.

MITCHELL & PARKER { LUMBER DEALERS, 383 Marietta St.

Clayton Thomas J, wks Expo Cotton Mills, r 95 Old Expo Grnds
" W F, condr A & W P Ry
Cleary, see also Clary
" George E, wks May Mantel Co,
" Joseph A, clk Sou Ex Co, res 131 Mangum
Cleaton J Daniel, editor American Press Assn, bds Bristol House
" Mrs Fannie R, bkkpr Guide Pub Co, bds Bristol House
Cleaves Mary A (wid Turner A), r 377 E Fair
" Miss Mittie, wks Mrs Robinson, r 377 E Fair
Cleghorn A J, trav F E Block Co, r Oglethorpe, Ga
Cleland Emmett S, eng W & A R R
" George W, eng W & A R R
" James D, eng, r 26 McDonald
" John B, train disp R & D R R, bds 279 E Fair
Clem John L, asst quartermaster U S A 62 Oak W E, r Garden W E
Clement Paul A, clk Porter Bros, r 4 W Peachtree
Clements Albert, tailor Hirsch Bros, r 16 Trinity ave
" Ellis T, wks C R R, r 38 Gresham
" Frank L, baggage master R & D R R, bds 21 Piedmont ave
" George E, clk J M Friend, bds 19 E Mitchell
Clemiana Chemical Co, W K Mower genl mngr, 114 Loyd
Clemmond Mariah, *c*, cook, r 229 Crew

STOCKTON & KUHRT { Sanitary Plumbers, ...STEAM AND GAS FITTERS..... 9 South Broad Street. Telephone 1475.

Clemmons, see also Slemmons
" Charles, cook W P Hopkins
" Charles, *c*, lab, r 146 E Ellis
" Fannie, (wid George), r 38 Greens Ferry ave
" George, *c*, coachman Hoke Smith, r 270 Williams
" Henry, *c*, lab, r 70 S Butler
" James A, r 512 Pulliam
" John F, plumber J F Steinhauer, r 195 Love
" Missouri, *c*, laundress, r 70 S Butler
" M, (wid Alex), r 139 McDaniel
" Simon, *c*, lab, r 16 Garibaldi
" Thomas, r 34 Greens Ferry ave
" Alfred C, steward, bds 28 Cooper
Cleveland Faucet Co The, W J Pero, mgr, mfrs Beer Pumps, Hygenic Air Compressors, 36 Peachtree
Cleveland James H, *c*, lab, r 336 Hilliard
" L C, watchman E T V & G R R
" Mary, *c*, r 78 James
" Susan, *c*, laundress, r 15 Rhodes
" Rev Thomas P, pastor 4th Presby church, r 31 Chamberlin
" Valentine W, (Atlanta Tile Co), r 28 Cooper

LIFE INSURANCE The best policy contract, Large annual dividends. The MUTUAL BENEFIT LIFE INSURANCE CO., of Newark, N. J. Assets over Fifty Million Dollars. CLARENCE ANGIER, State Agent, 821-2 Whitehall St.

ATLANTA RUBBER STAMP AND STENCIL WORKS, 31 S. Broad St. (Old No. 57.) Tel. 519. RUBBER STAMPS.

MISS MARY RYAN, FINE MILLINERY, 45 Whitehall Street.

SOUTHERN MUTUAL Building & Loan Ass'n. Office cor. PRYOR & DECATUR STS. } DIRECTORS—Henry L. Atwater, A J. Orme, Wm. C. Hale, W. D. Ellis, L. J. Laird, R. M. Farrar, Wm. A. Wright, H. C. Wright and W. B. Burroughs.

Clinkscales Claude B, comp Mutual Printing Co, bds 40 Piedmont ave
Clinton Otis A, hostler G P R R
Cloddy C, *c*, driver, r 23 Jackson, Bellwood
Clontz Thomas A, salesman Tidwell & Pope, bds 100 S Pryor
Clopton Ed L, fireman R & D R R, r 29 Gartrell
Close Cyrus, grocer, 36 S Pryor, r 15 W Georgia ave
" Edwin N, bkkpr Percy W Rose, bds 183 E Fair
" Wilbur H, asst mgr Snow Church Co, bds The Brunswick
Closs Thomas A, mngr Postal Tel Cable Co, 1 The Brunswick
Closson Charles W, mach De Loach Mill Mfg Co bds 41 Badger
" S R, mach R & D R R, bds 41 Badger
Clothfelter Robert, grocer, 604 Decatur, r same
Cloud Andrew, make-up Atl News Paper Union, bds 92 Smith
" Miss Eula, nurse Grady Hospital, r same
" C J, *c*, brick mason Fulton Lumber Co, r 28 Vine
" Harry B, clk T N Winslow, bds 124½ Whitehall
" Henry, *c*, lab, r 315 N Butler
" Howell C, salesman, J A Anderson Clothing Co r 46 Currier
" Obediah L, eng roadway G C & N RR, r 28 Wheat
" Viney, *c*, washerwoman, r 193 Magnolia
" Wm A, printer, bds 92 Smith

Southern Paint & Glass Co. { All Kinds Toilet and Other Brushes and Artists Goods. No. 40 Peachtree Street. Telephone 1076.

Cloud Wm J, piano tuner, r 92 Smith
" Willoughby P, physician 124½ Whitehall, r same
Clowe Willard H, foreman Engine Co No 5, r 132 Martin
Clower Benning M, clk A H Benning, r 25 Pittman al
" Charles A, wks W R Jones & Co, r 211 Howell
" Miss Dollie, clk The Fair, r 284 Fort
" Miss Ella, bds Boyd House
" John E (Clower & Cobb), r 214 Fort
" John T, driver Troy Steam Laundry, r 235 Hilliard
" Joseph F, wks G B Stewart, r 144 Peters
" Martha W (wid Danl M), propr Boyd House, 102½ Decatur
" Mary A, (wid Thos L) r 95 E Harris
" Richmond, wks Phœnix Planing Mill
" Thomas J, tinner J F Steinhauer, bds 95 E Harris
" Thomas W, (Clower & Bradford) r 61 Crew
" Warren M, clk Milner Wilder & Hagan, bds 61 Crew
" Wm L, (Clower & Johnson) r 284 Fort
" Wm W, guard Oakland Cemetery, r 476 Houston
" & Bradford, (Thomas W Clower, James H Bradford) grocrs, 118 Capitol ave
" & Cobb, (Ed J Clower, Robt M Cobb), grocers 194 Houston
" & Johnson, Wm L Clover, John D Johnson) grocrs 284 Fort

R. F. HARTFORD { Consulting Engineer. 843 EQUITABLE BUILDING.

SOUTHERN FURNITURE CO. BEDSTEADS ATLANTA

L. MEYER & CO. { "ONLY THE BEST OF EVERYTHING." Cigars, Tobaccos and Fine Whiskies. No. 1 Whitehall Street. Telephone 325.

Moncrief, Dowman & Co MANUFACTURERS OF ACME WATER ELEVATORS and PURIFIERS 39½ S. BROAD ST.

Clydes Charleston Steamship Line, Samuel W Wilkes genl agt, 16 N Pryor, Kimball House, (See page 117)
Coachman C, *c*, wks T S Lewis
" Henry, porter E T V & G R R, r 259 Chapel
" Kill, wks H L Schlesinger
" Robert, wks H L Schlesinger
Coakland Preston, mach, bds 66 S Loyd
Coakley Alex J, with Hampton & Herman, r 38 Hilliard
" Henry, *c*, lab, r 503 Glenn
Coart, see also Carhart
" T Singleton, clk R C Black, r 258 Washington
Coates Lavinia C, r 85 Pratt
Coats Thread Co The, 13 E Alabama
Cobb Albert, *c*, wks E T V & G R R, r 186 Valentine
" B L, flagman G C & N R R
" George S, trav A M Robinson & Co, r Americus Ga
Cobb Henry H, (Cobb & Grant), r 261 Capitol ave
" Jackson, *c*, wks So Ex Co, bds 70 Ga R R
" James, *c*, coupler R & D R R, r 2 Haggard's al
" John F, plumber, bds 121 W Baker
" John M, *c*, restaurant, 208 Wheat, r same
" J N, wks Medlock Harness Co, r 130½ Peachtree

THE MUTUAL LIFE INSURANCE COMPANY OF NEW YORK. Cunningham & Shedden Gen'l Agts., 10 DECATUR ST.

Cobb Philip, wks Sou Agl Wks
" Richard, *c*, waiter H R Durand
" Robert M, (Clower & Cobb) bds 214 Fort
" Susan J, r 121 W Baker
" Thomas, *c*, wks A C St Ry
" Thomas H, bkkpr T J & J S McLendon, r 38 Piedmnot ave
" Thomas J, compositor Constitution Job Office, bds 70 Woodward ave
Cobb Thomas R R, lawyer, 10 Grant Bldg, bds 302 Peachtree
" Washington, *c*, cook The Albemarle
" Wm, *c*, helper E T V & G R R
" Wm, *c*, wks Ballard House
Cobb & Grant, (H H Cobb, Peter G Grant), mgrs Travelers Ins Co of Hartford, Conn, 28 S Broad (See page 368)
Cobbins Jerry, *c*, wks C R R, r 170 Markham
Cobler F A, coppersmith E T V & G R R
Coca-Cola Company, Asa G Candler pres, F M Robinson sec, 42½ Decatur
Cochran Andrew, *c*, wks Ga Pine Lumber Co, r 8 Johnson
" Annie, *c*, domestic, r 306 E Hunter
" Beulah, (wid Henry B), bds 12 Harden
" Charles J, plumber, bds 26 Broyles

AT 14½ SOUTH BROAD ST. CAN BE HAD ALL KINDS OF Lumber, Laths, Shingles, of the GRESS LUMBER CO.

THE ATLANTA TRUST AND BANKING CO. — IN ITS SAVINGS DEPARTMENT, Receives deposits of $1.00 and upwards and pays interest on the same.

JOS. N. MOODY, FIRE INSURANCE. 20 GATE CITY BANK.

M. B. TORBETT & CO. Successors to Torbett & McCandless, No. 22 Kimball House, Decatur St. Fire, Life, Accident, and Plate Glass Insurance Agents. State Agents for Georgia and Alabama. Caligraph Writing Machines. TELEPHONE 72.

Cochran Claude F, printer Atl Journal, r Austell, Ga
" David, *c*, lab Atl Gas Lt Co, bds 56 Clark
" Miss Dora, seamstress, bds 245 Bass
" Elisha H, policeman Grant Park, r 30 Broyles
" Fannie (wid Pink), r 154 Simpson
" Isabelle, *c*, laundress, r 74 Glenn
" James R P, trav agt Atlanta Consolidated Bottling Works, r 176 Nelson
" Louis, trav agt J M Friend, bds Boyd House
" Samuel, *c*, lab, bds 15 Wilson
" Walter, *c*, lab E T V & G R R
" Wm B, cond Pullman Car Co, r 38 Moore
" Zenobia M (wid Sylvester), r 245 Bass
Cochrane James W, special agt Phenix Ins Co, bds Westmoreland House
" William A, contractor, r 361 Jackson
" William E, wks Beutell Mfg Co, bds 361 Jackson
Cocke Wm J, salesman Gramling-Spalding-Kingsbery Co, r 41 Richardson
Cockerell Andrew, *c*, lab G P R R, r 8 Johnson
Cockerill Wm W, clk Merchants Bank, bds 98 N Pryor
Cockroft Walter, wks Bell Telephone Co, bds 440 E Fair

W. J. Mallard, Jr. LOANS NEGOTIATED. Office Fifth Floor Equitable Building. Room 509.

Cocks A H, drummer, bds 62 Houston
Cody Hagar, *c*, cook G W Parrott, r same
" Henry, *c*, wks S S S Co
" James A, salesman Falvey Fruit & Fish Co, rms 97½ Peachtree
" John, *c*, lab, bds 125 Howell
" M, *c*, wks Atl Gas Light Co
" Richmond, *c*, lab, bds 305 Fraser
" Sarah, *c*, laundress, r 125 Howell
" Wm, *c*, porter R S Bramlett, r rear 85 Luckie
" William B (Cody & Ray), asst foreman Hose Co No 1, r same
" W H, trav, bds 45 Wheat
Cody & Ray (W B Cody, O M Ray), horseshoers 33 S Forsyth
Cofer Irwin A, physician 192 Decatur, r 74 Hill
" James T, bds The Brunswick
Coffee Mary L (wid J), r 585 Marietta
" Mary L (wid Joseph), boarding, r 55 W Mitchell
" P D, bds 156 Wylie
Coffey Miss Anna V, wks Miss S Holroyd, bds 697 E Fair
" G G, watchman The A L Delkin Co, bds 52 Houston
" Maria (wid John), r 697 E Fair
Coffin Walter G, clk P O, rms The Cooledge
Cofield Anderson, *c*, carp, r 8 Garibaldi

Hunnicutt & Bellingrath Co., 52 and 54 Peachtree Street. Marbleized Iron, Slate and Hardwood Mantels, Grates, Cooking and Heating Stoves and RANGES

W. E. HOYLE, 41 W. Mitchell St. JELLICO COAL.

COLDEN TRANSFER CO. Loves Iron Safes, Heavy Machinery, Freight, Etc. 1, 2 and 4 horse Drays. Only Safe Moving Wagon in the City. Office W. & A. R. R. Depot. Phone 472. John J. Kelley, Manager.

G. McD. NATHAN REAL ESTATE AND LOANS, 18 Wall Street, Kimball House.

Cofield Annie, *c*, laundress, r 506 Edgewood ave
Coggins Charles C, bkkpr Marietta Guano Co, rms 21 Rankin
" Harry L, brickmason, r 59 Ponder
" Wm T, mach, r 68 Ponder
Cogswell Miss Elizabeth N, chiropodist & manicure, 49½ Whitehall, (See page 1365)
Cohen, see also Cohn and Cone
" Charles, propr Atl Excelsior Wks, r 688 S Pryor
" Charles, tailor P Lynch, r 152 Thompson
" David, peddler, r 108 Gilmer
" Edward B, grocer, 222 Mangum, r same
" Miss Etta, registrar Vital Statistics, r 185 Ivy
" Frank J, mngr Cohen Printing Co, r 233 Richardson
" Miss Henrietta, typewriter **M Rich & Bro,** bds 9 Garnett
" Henry, trav, bds 307 Whitehall
" Jack S, news editor Journal, bds Kimball House
" Miss Jennie bds 185 Ivy
" J, wks Sou Spring Bed Co
" J T, fireman, E T V & G R R,
" Levi, whol liquor, 59 E Alabama, r 222 S Forsyth
" Louis, mngr Atl Excelsior works, bds M Mendlesohn
" Michael, clothing, 112 Gilmer bds same

LeSUEUR & RUNGE ARCHITECTS Room 41, Old Capitol Building

Cohen Miss Minnie, r 185 Ivy
" M S, bds 185 Ivy
" Nathan E, r 298½ Marietta
Cohen Printing Co, F J Cohen mgr, 26 S Pryor
" Sillie, shoemaker, 132 Decatur, r same
" Washington, *c*, car oiler, E T V & G R R,
" Wolf, butcher, 180 Decatur, r same
Cohn L. (Cohn & Goldstein), r 98½ Decatur
" & Goldstein (L Cohn, Bernard Goldstein), shoemakers, 98½ Decatur, r same
Cohron Rev Joseph, r 126 S Forsyth
Coker Charles D, (Cook & Coker) r Madison nr Grant Park
Coker Frank M, pres Bank of the State of Georgia r 86 Washington
Coker Frank M Jr, cashier Bank of the State of Georgia, bds 86 Washington
" Robert M, wks R & D R R, r 261 Irwin
" Mrs Susan, r 79 Battle
Colbert Ansel G, *c*, wks C RR, r 127 Markham
" Benjamin, *c*, porter Thomas Morrison, bds 99 Houston
" Charles, *c*, wks DeLoach Mill Mfg Co, r Wylie, Reynoldstown

W. S. McNEAL'S PAINT AND GLASS STORES, 114 & 116 Whitehall Street. Sells Lubricating and Machine Oils.

Freyer & Bradley Music Co., 63 Peachtree, Pianos and Organs.

GAS FIXTURES STEPHENSON & YARBROUGH, 18 E. HUNTER STREET.

B. & B. FINE WINES AND LIQUORS AT WHOLESALE AND RETAIL.

Colbert D, *c*, lab,, bds 125 Bradley ave
" Jake, *c*, lab, r 213 Martin
" John, lab, r 18 Logan
" John, *c*, wks J A Mason & Sons, r 10 Hills ave
" Rev Joseph, r 413 Marietta
" Mack, *c*, lab, r 125 Bradley al
" Mrs Mollie, r 101 Stonewall
" Wm T, watchman Wylie & Barclay, r 24 W Alabama
" —, *c*, wks G E Jones, bds 125 Bradley al
Colcord A Rippard, bds 87 Luckie
Coldwell, see also Caldwell
Coldwell John A., Jr, secy and treas Thomas Kirke Mfg Co, r 45 W Harris
Cole Arthur E, clk Winship Mch Co, bds 8 Druid Circle Inman Park
" Charles, *c*, wks Milam & Patterson, r 136 Washington
" Charles M, painter, bds 50 Orme
" Clark P, bkkpr Bolles & Bruckner, r 215 Courtland ave
" De Witt C, bkkpr Ga Pine Lumber Co
" Edmond I, grading, r 50 Orme
" Frederick W, solicitor Atl Home Ins Co, bds 8 Druid Circle Inman Park

CORONA COAL CO. 215 Decatur St. 'Phone 1115. WHOLESALE AND RETAIL COAL AND COKE

VIENNA STEAM PRETZEL, BREAD and CAKE BAKERS, 127 W. Peters. Telephone 555.

BLIEM & LEYH,

GEO. H. HOLLIDAY LUMBER CO. OFFICE AND FACTORY: 160 PETERS STREET. Sash, Door, Blinds, Window and Door Frames. Wholesale Dealers and Shippers of Lumber. Telephone 608.

Cole Frederick G, mach, bds 50 Orme
" George H, with Atl Telephone Exchge, r 231 Peeples W E
" Howard S, clk C & G Electric Co, bds 241 Whitehall
" H, *c*, driver Golden Transfer Co
" Joseph, *c*, porter Singer Mfg Co, bds 223 Ira
" Larney, *c*, laundress, r 10 Moore
" Madison, engineer, bds 25 Rigdon
" Miss Mamie, wks John B Daniel, bds 81 Plum
" Maria D, (wid Moses) r 8 Druid Circle Inman Park
" Matt F, (Lumpkin Cole & Stewart) r Newnan Ga
" Nelson, *c*, carp, r 67 James
" Robert, *c*, porter, sec State's office, r 277 Piedmont ave
Cole Spencer H, mngr C & G Electric Co, r 241 Whitehall
" Thomas A, wks R & D R R, r 175 Pearl
" Thomas P, painter, r 81 Plum
" Wm C, cond E T V & G R R, r 86 Smith
" Wm J, with C & G Electric Co, r 209 Washington
" W H, appr W & A R R
Coleman Abe, *c*, lab, r 222 McDaniel
" Alexander, *c*, wks city, bds 34 Bell
" Annie, *c*, laundress, r 25 Waverly Pl
" A E, *c*, bds 94½ Decatur

Southern Bureau of Information and Employment 70½ PEACHTREE STREET. Furnish First-Class Stenographers, Bookkeepers, Drummers, Clerks, Collectors and Carpenters, on short notice, free of charge.

PICTURE FRAMES Made to Order. { **H. W. YARBROUGH,** 40½ PEACHTREE, COR. WALTON ST.

Coleman Miss Emma, wks Foote & Davies, bds 17 Woodward av
" Frank B, clk Arnold & McCord, r 433 S Pryor
" George D, time kpr G P R R, r 36 Emmett
" James I, clk R M S, r 46 Kelly
" James M, eng R & D R R, r 73 Howell
" Jesse, *c*, lab city, r 79 Parker
" John L, trav Fenley Furn Co
" John M, produce 44 N Broad, bds Hotel Weinmeister
" Miss Lizzie, saleslady Miss Mary Ryan, bds 17 Woodward av
" Mrs Mary, r 68 Crumley
" Mary F, (wid William), r 17 Woodward ave
" Pleasant, bds 36 Emmett
" Tennie M, (wid A D), r 290 Marietta
" Thomas, *c*, drayman, r 131 Howell
" Wash, *c*, lab, r Parker cor Williams
" William, r 136 Gray
" Wm K, carp G P R R, bds 36 Emmet
Coles, see also Cowles,
Coles Dollie, *c*, nurse Nat Surgical Inst, r 72 S Pryor
" Dollie, *c*, r 21 Hull
" Eunice D, *c*, teacher Gray st Pub school, bds 270 Magnolia
" Joseph S, *c*, carp, bds 270 Magnolia

OVERTON & DUNN { COAL, COKE WOOD and Anthracite. YARD, Spring, Cor. W. & A. R. R. Telephone 1431. OFFICE, 45 Marietta Street. Telephone 6[illegible].

Coles Sandford, *c*, carp, r 270 Magnolia
" Susan, *c*, washerwoman, r 46 Winship al
Coley Luther B, clk D Steinheimer, bds 41 Mill
" Wm F, fireman H & L Co No 1, bds 28 Fowler
Collier Albert W, mach W & A R R, bds The Leland
" Benjamin F, carp R & D R R
" Bros, (G W and James R) grocers, 248 Houston
Collier Charles A, v-pres Capitol City Bank, r 296 Rawson
" Claud L, clk W & A R R, bds 96 Cooper
" Daniel, *c*, lab Venable Bros, bds 16 Lowes al
" Ella, (wid John N) clk Lamar & Rankin Drug Co, bds 241 Mangum
" Emmett, clk J M High & Co, bds 63 Piedmont ave
" George W, (Collier Bros) r 248 Houston
" Henry L, granite contractor, 55½ Whitehall, r 93 Nelson
" Jacob, *c*, wks W & A R R
" James, *c*, r 116 Chapel
" James R, (Collier Bros) r 248 Houston
" John, wks Sou Agl Works
" John, *c*, lab, bds 233 Thurmond
" John T, clk Marsh, Smith & Marsh, r 435 Woodward ave
" J F J, carp R & D R R

WIRE ELEVATOR ENCLOSURES { Bank & Office Railing Window Guards, etc
ATLANTA WIRE AND IRON WORKS CO.

Jack's Bread is the Best

FULTON LUMBER CO. { Mantels, Front Doors, Veranda and Stair Work, Builders' Hardware. Sash, Doors and Blinds. Glass, Putty, Etc.
Office and Factory Cor Mitchell and Mangum Sts.

ACCIDENT INSURANCE American Casualty Ins. Security Co. { Prompt and Liberal Settlements. M. B. TORBETT & CO. Successors to Torbett & McCandless, 22 KIMBALL HOUSE, DECATUR ST.

Collier James M, gunsmith 75 Peachtree, r 248 Hilliard

J. M. COLLIER,
75 Peachtree St., ATLANTA, GA.
EXPERT GUNSMITH AND MACHINIST
Repairing of Fine Guns, Sewing Machines and Bicycles Solicted.
IN BUSINESS IN ATLANTA 40 YEARS.

" J W, bds The Leland
Collier L Whit, com agt Ill C R R, bds 97 N Pryor
" Mirateau L, master mech W & A R R, r 96 Cooper
Collier P F, H A Keppel mngr, subscription books, 140 Marietta
" Robert, wks Sou Agl Works
" Robert M, trav Kiser-Moore-Draper Co, bds 127 Ivy
" Thomas, *c*, brickmason, r 46 Lowe
" Thomas, *c*, eating house 199 Peters, r 184 Morris
" Thomas E, physician 252 Decatur, r 443 E Fair
" Wesley, *c*, hostler C Kingsbery, bds 306 Hilliard
" William, *c*, wks Atl Gas Light Co
" Willis, *c*, lab, r 233 Thurmond

Union Central Life Ins. Co. { T. H. P. BLOODWORTH, Gen. Agt. Makes Loans on Real Estate in Ga., and is virtually a Home Company.

Collings Robert E, clk E T V & G R R, rms 29 Garnett
" Thomas L, clk E T V & G R R, rms 21 Chamberlin & Johnson Bldg
Collins Adelia (wid Stephen), bds 151 Pulliam
" A E, wks Atl Cotton Mills
" Benjamin E, *c*, barber, bds 495 W Mitchell
" Benjamin F, *c*, barber 5 E Mitchell, r 495 W Mitchell
" Brick Co, Jas D Collins, pres, W D Palmer, v-pres and genl mgr, 1 Old Capitol Bldg
" Caleb C, trav S S White Dental Mfg Co, r 145 Walton
" Charles, cabinet mkr, r Poplar near Bellwood ave
" Charles, *c*, butler, bds 269 Fort
" Carrie, *c*, laundress, r rear 145 Walton
" Rev C H, *c*, r 40 Parsons
" Edward, wks E T V & G R R, bds 63 W Mitchell
" Edward, *c*, driver O A Smith, r 14 Packard
" Elbert, *c*, lab, r 53 Inman ave
" Forest E, wagon yrd 101 Peters, bds 476 Whitehall
" Gideon, *c*, drays Morris & Callaway, r 72 Hilliard
" Henry J, r 49 Garnett
" James, wks Met St Ry Co, r 219 Smith
" James, *c*, wks Harrison & Bro, r 35 Terry

Excelsior :: Steam :: Laundry
W. E. HANYE, Manager. Guarantees All Work to Give Satisfaction.

FIRE INSURANCE { W. P. PATTILLO, Agent, Oate City National Bank Building, Room No. 8. Best Companies. Equitable Adjustments Prompt Settlement.

ANDERSON HOWARD { REAL ESTATE AGENT Room 39 & 40 Fitten Bd'g. Tele Exchange. COR. BROAD & MARIETTA STREETS

MITCHELL & PARKER 383 MARIETTA ST. Telephone 332 { LUMBER DEALERS

Collins James D, pres Chatta Land Co, pres Collins Brick Co and Atl Exch & Bkg Co, r 290 Peachtree
" James D, eng E T V & G R R, r 144 Windsor
Collins Jas R, depty city marshal, pres Home Bank of Atl, r 482 Boulevard
" Jennie, *c*, laundress, r 65 Porter
" John, *c*, wks Collins Brick Co
" Joseph C, *c*, r rear 85 Luckie
" Joseph H, mgr Owens Photo Gal, bds 28 Houston
" Joseph H, r 68 Bell
" Mary E, (wid C H), r 177 Alexander
" Mary E, (wid James F), r 51 W Mitchell
" Oscar R, eng Union Mill & Whse Co, bds 203 Marietta
Collins Park & Belt R R Co, J K P Carlton pres, Darwin G Jones treas, Geo M Hope sec, 17½ S Broad (See p 4)
" Porter, *c*, lab, r 128 Howell
" Stiff, *c*, plasterer, bds 241 W Hunter
" Thomas M, cond E T V & G R R, r 83 Doane
" Wm, *c*, wks Benjamin & Cronheim, r 102 Chapel
Collins Wm J, pres Dixie Baking Powder Co, r 192 Angier ave
Collins Wm R, secy and treas Dixie Baking Powder Co, bkkpr F J Stilson, bds 192 Angier ave

STOCKTON & KUHRT 9 South Broad Street. Telephone 1475. { GALVANIZED IRON WORKERS AND TIN ROOFERS. STEAM FITTERS AND PLUMBERS' + SUPPLIES

Collins William T, comp Am Pub & Eng Co, bds 68 Bell
Collonge Prof B, prof French, Gordon School, Ga Military Inst and Washington Seminary, r 17 E Cain
Collum John W, fireman W & A R R, bds 58 Jones ave
Colored Orphan's Home, Miss Lucetta M Lawson mat 79 Leonard
Colquhoun Cecil H, r 124 Courtland ave
Colquitt George, *c*, drain bottomer, r 247 Pine
" Sidney C, sten Kiser Moore Draper Co, r 55 N Forsyth
Colsby Amanda, *c*, wks Trio Steam Laundry, r 65 Delbridge
" Dora, *c*, laundress, r 62 Porter
Colter, see also Coulter
Columbian Book Store, books, stationery and Columbian Encyclopedia 71 Whitehall
Columbus Buggy Co, James E Hickey mgr, So Branch 27 W Alabama
" Christopher Club, L E O'Keefe, pres, J A Colvin v-pres, F C Wheat secty, rooms Hunter nr Loyd
Colville Fulton, lawyer, 69 Gate City Bank Bldg, bds 97 N Pryor
Colvin John A, pres Atlanta Baggage & Cab Co, Station Baggage Master Union Depot, r 233 Washington
" Ralph L, trav A C Ladd Lime Co, r 164 Forest ave

ACCIDENT INSURANCE Elevator Insurance, Insurance against Lawsuits, Fidelity Bonds issued. The EMPLOYERS' LIABILITY, of London, England. Assets over One Million Dollars. CLARENCE ANGIER, Gen. Agt., 22 1-2 Whitehall St.

SEALS ATLANTA STAMP & STENCIL WORKS, STENCILS Telephone 519. 31 S. Broad St. (Old No. 57.)

MILLINERY { ALL THE LATEST NOVELTIES. { MISS MARY RYAN. 45 WHITEHALL ST.

AMERICAN UPHOLSTERY CO. LOUNGES & PARLOR SUITS.

SOUTHERN MUTUAL Building & Loan Ass'n. Office cor. PRYOR & DECATUR STS. { Henry L. Atwater, Pres., A. J. Orme, Vice-Pres. and Man. Loan Dep't, Wm. C. Hale, Sec and Gen. Man., H. P. Williams, Ass't Sec.

Colyer, see also Collier
Comb John, print Sunny South, bds 255 Houston
Combs Amanda, *c*, laundress, r 45 Courtland ave
" Daniel, *c*, plasterer, r 87 Chapel
" Erle, mess Sou Rwy & S S Asso, r 339 Whitehall
" Hugh, office clk L & N & N C & St L Railway, bds 339 Whitehall
" Jessie J, (Combs & Stone), r 339 Whitehall
" Robert, *c*, wks Troy Steam Laundry
" Samuel, *c*, wks W A Morgan
" & Stone, (J J Combs and I R Stone) commission, 67 S Broad
Comer Jack, clk John M Moore Shoe Co, bds 58 Mills
" H M, pres Central R R, r Savannah Ga
" Joe, *c*, wks L E Wheeler, r 457 W North ave
" Ransom H, bkkpr White Klein & Co, r 58 Mills
Comick Robert T, brick layer, bds 19 Hills ave
Comly James T, agt Michigan Mutual Life Ins Co, bds 106 Ivy
Commercial Club, J G Oglesby pres, T B Neal treas, H G Saunders sec, 3rd and 4th floor Chamber of Com bldg
Commercial Oil Co, W Carroll Lawrence mngr, W & A R R, s e cor Bellwood ave, near limits

Southern Paint & Glass Co. { TOOTH, HAIR, CLOTH, SHOE AND OTHER BRUSHES AND ARTISTS MATERIALS. No. 40 Peachtree St. Tel. 1076

Commercial Travelers Savings Bank, Jno M Green pres, W A Gregg v-pres, Gate City Bank bldg
Commercial Union Assurance Co of London Eng, M B Torbett & Co agts, 22 Kimball House, Decatur
Como Charles, wks Brown & King Sup Co, r 6½ W Mitchell
Compton Mary S, (wid Wm W) sten Cassell Pub Co, bds 169 Richardson
" R M, bds The Cooledge
Comstock Charles D, wks Hightower, Rankin & Co, r 46 Ella
Comstock Charles W (C W Comstock & Co), r 335 Piedmont ave
Comstock & Co (C W Comstock), genl Sou agts North American Deposit and Investment Co 23-25 Fitten bldg
Conaway, see also Conway
Concordia Association, Jacob Haas pres, Harry Hanlein, v-pres, Ed E Steinheimer sec, Henry Wellhouse treas, n w cor Mitchell and S Forsyth
Condon Mrs Lennie, photograph 83½ Whitehall, r same
Cone, see also Cohen aud Cohn
" Ada (wid King S), bds 386 Hilliard
" Mrs Corrie, nurse Grady Hospital, r same
" John S, bds 13 Baltimore pl
" Oscar F, *c*, wks R & D R R, r 14 Logan

R. F. HARTFORD { Sanitary, Hydraulic, Mechanical and Electrical Engineer, 843 Equitable.

FINE WHISKIES, CIGARS AND TOBACCO. { "THE BUFFET," { No. 1 Whitehall Street. Telephone 325.

MONCRIEF, DOWMAN & CO. { GIVE SPECIAL ATTENTION TO Hot Air Furnaces And Fireplace Heaters. } 39½ S. BROAD.

Cone Wm B, clk W H Brotherton, r 134 Richardson
" William R, tel opr W U T Co, bds 134 Richardson
Confer Samuel H, eng E T V & G R R, r 271 Formwalt
Congdon Miss Marie D, tchr music, bds 97 Capitol sq
" Robert D, bds 97 Capitol sq
Conger Charles W, clk W & A R R, bds 56 Powers
" James B, barkpr T A Conger, bds 174 Gilmer
" Tandy A, saloon 81 Decatur, bds 49 Gartrell
" Wm R, lab C R R, bds 49 Gartrell
Conier Maria, *c*, laundress, r 174 Howell
Conklin Charles A, (Chas A Conklin Mfg Co) r 48 E Merritts ave
Conklin Charles A Mfg Co, Charles A Conklin propr, importer of tin plate and mfrs tinware 270-274 Marietta
Conklin Thomas A, trav, r 200 Ivy
" Thomas A Jr, with W W Haskell, r 200 Ivy
Conley, see also Connally, Connely and Connolly
" Miss Annie, wks Atl Paper Co, bds 30 Hayden
Conley James C, grocer 464 S Pryor, foreman Fulton Lumber Co, r 450 Loyd
" John M, clk Mrs Mary M Conley, bds 169 Davis
" Madison, *c*, lab, r 77 Delbridge
" Margaret M, (wid T J), groceries 169 Davis, r same

THE MUTUAL LIFE INSURANCE COMPANY OF NEW YORK. { Cunningham & Shedden Gen'l Agts., 10 DECATUR ST.

Conley Morris J, clk R M S, r 552 Peeples, W E
" Moses, *c*, packer **M Rich & Bro**
" R A, cond A C St Ry
" Sarah, (wid Benjamin), bds 552 Peeples, W E
Conn Henry, watchman E T V & G R R, r 28 McDaniel rd
" Thomas G, policeman, r 257 W 5th
Connally, see also Conley, Connely and Connolly
" Alex, *c*, wks city, r 55 W Hunter
" Elijah L, phys 24½ Whitehall, r 53 Ashby W E
" James C, condr Atl Trac Co, r 162 McDaniel
" James O, meats 770 Decatur, r 117 Howell
" John F, bar tender, r 489 Simpson
" John M, carp, r Simpson cor Ashby
" Miss Kate, bds 299 E Hunter
" Samuel, *c*, wks J A Gossett, r rear 233 Peters
" Silas N, lawyer 24½ Whitehall, r 51 Smith
" Tempie A, (wid Thomas), bds 53 Ashby W E
" T O, motorman Atl Traction Co
" Wm J, carp, r Linsey
Connecticut Mutual Life Ins Co, John B Cook dist supt of agencies, Henry Cranston agt, 4 Grant Bldg
Connell, see also McConnell

GRESS LUMBER CO. 14½ S. BROAD STREET, MANUFACTURERS OF LUMBER, LATHS, SHINGLES, Etc

THE ATLANTA TRUST AND BANKING CO. IN ITS SAVINGS DEPARTMENT, Receives deposits of $1.00 and upwards and pays interest on the same.

MOODY JOS. N. FIRE INSURANCE. 20 GATE CITY BANK.

J. M. AVERETT, SEC'Y & TREAS.

L. PENDERGRASS, PREST.

CONSOLIDATED WAGON & BUGGY CO.

35 & 37 W. ALABAMA ST., ATLANTA, GA.

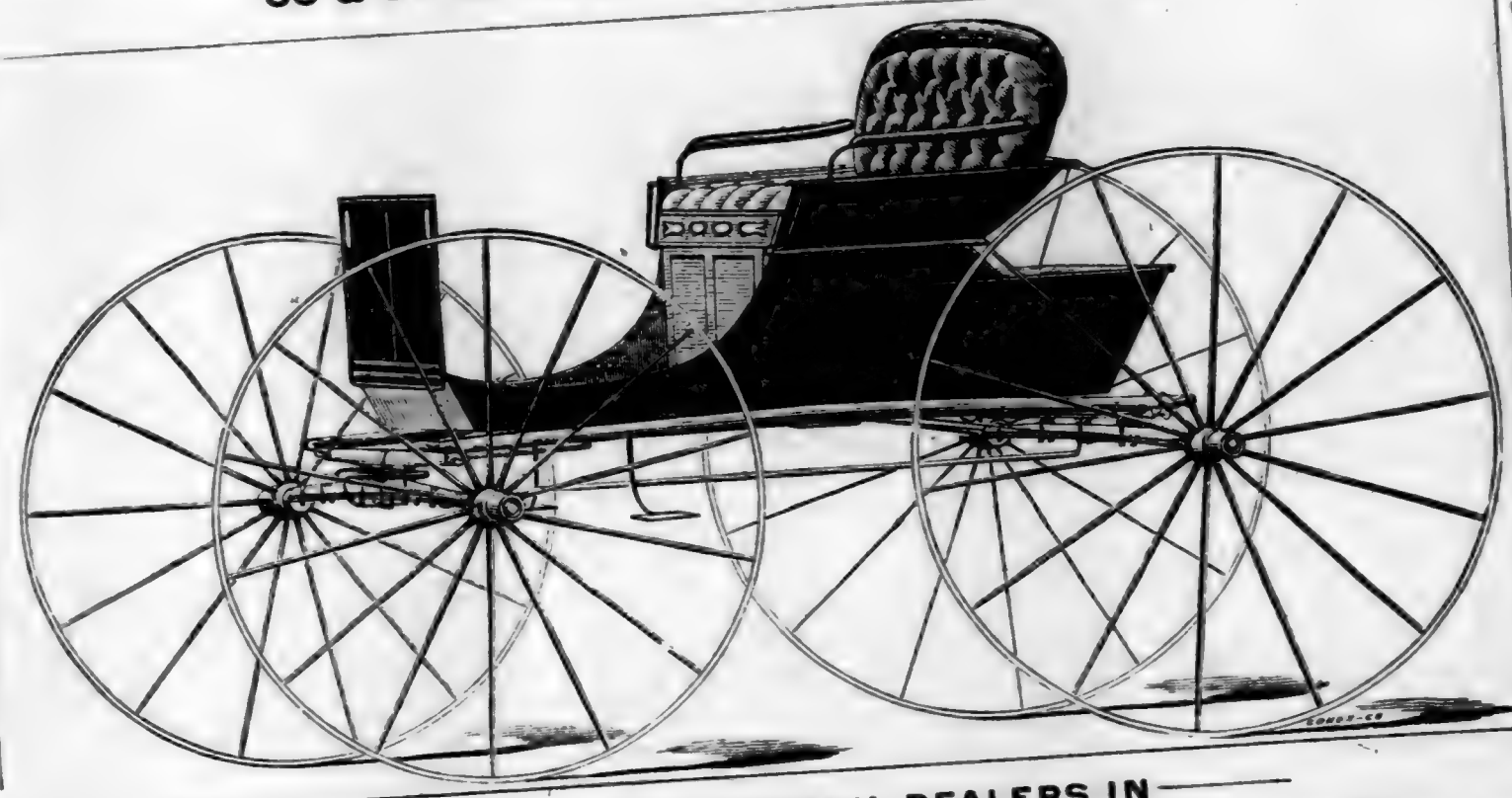

WHOLESALE AND RETAIL DEALERS IN

Carriages, Buggies, Wagons, Road Carts and Harness, also Lap Robes and Whips.

CALL AND SEE US OR WRITE FOR PRICES. WE KNOW YOUR WANTS AND CAN SUPPLY THEM.

MOODY FIRE INSURANCE.

R. L. PENDERGRASS, PREST.

J. M. AVERETT, SEC'Y & TREA

CONSOLIDATED WAGON & BUGGY CO.

35 & 37 W. ALABAMA ST., ATLANTA, GA.

WHOLESALE AND RETAIL DEALERS IN

Carriages, Buggies, Wagons, Road Carts and Harness, also Lap Robes and Whips.

CALL AND SEE US OR WRITE FOR PRICES. WE KNOW YOUR WANTS AND CAN SUPPLY THEM.

ACCIDENT INSURANCE American Casualty Ins. Security Co. { Prompt and Liberal Settlements. W. B. TORBETT & CO Successors to Torbett & McCandless, 22 KIMBALL HOUSE, DECATUR ST.

Connell Miss Allie L, clk D H Dougherty & Co, bds 216 Haynes
" James, horseshoer, bds 46 E Mitchell
" James N, carp, r 42 Scott
" John A, carp, bds 4 Ella
" John T, grocer, 987 Marietta, r same
" Miss Mary, r 216 Haynes
" Robert L, painter, r 713 Marietta
Connely, see also Conley, Connally and Connolly
Connely Wm J, mngr Armour Packing Co, bds 67 N Forsyth
Conner, see also Connor and O'Connor
" Elizabeth (wid Elijah), bds 400 Houston
" James M, carp J A Fischer, r 15 Warner ave
" Mary (wid Edward), r 82 Thurmond
" Robert H, cond G C & N R R, r 292 Rawson
" Wm H, painter, W S McNeal
Conniff Wm, bailiff A A Manning, bds 49 Luckie
Connolly, see also Conley Connally and Connely
Connolly Arthur B, Chief Atl Police, r 299 E Hunter
" David, fireman A & F R R, bds Mrs M A Mann
" Guy, fireman A & F R R, bds Mrs M A Mann
" Henry T, clk Peter Lynch, r 293 E Hunter
" John F, bar tender W A Vernoy, r 489 W Simpson
" Thomas C, wks H Franklin, r Simpson bey city limits

W. J. Mallard, Jr. { **REAL ESTATE** Room 509. } Office, Fifth Floor Equitable Build'g.

Connor, see also Conner and O'Connor
" Harry L, clk C R R, r 205 Foundry
" Mary, (wid Edward C), r 80–82 Thurmond
Connors George W, (Weyman & Connors) r 195 Angier ave
" Miss Mamie A, bds 55 N Forsyth
Connyhead Jane, *c*, cook, r 251 N Butler
Conrad G F Alfred, wks Sou Terra Cotta Wks, bds 499 Whitehall
Conroy Martin M, r 26 Henry W E
Constantine C C, (wid F L C) r 78 Wheat
" Frank L bds 78 Wheat
" Louis, bds 78 Wheat
" Wm L, bds 78 Wheat
Constitution Building, cor Alabama and Forsyth
Constitution Job Office, W J Campbell mngr, Constitution Building
Constitution Publishing Co, E P Howell pres, W A Hemphill bus mngr, pub Atlanta Constitution, office Constitution Building
Consumers Commercial Co, Robt S Pringle mngr, 32½ S Broad
Continental Ins Co, (Riley Grant & Co), 28 S Broad
Conway Mrs Bridget, cook Home for the Friendless, r same

Hunnicutt & Bellingrath Co., 52 and 54 Peachtree Street. } Galvanized Iron Workers and Tin Roofers, Steam Fitters and **PLUMBERS' SUPPLIES.**

W. E. HOYLE, 41 W. Mitchell St., CAHABA COAL.

GOLDEN TRANSFER CO. { Moves Iron Safes, Heavy Machinery, Freight, Etc. 1, 2 and 4 horse Drays. Only Safe Moving Wagon in the City. Office W. & A. R. R. Depot. Phone 472. John J. Kelley, Manager,

Have you any Capital to Invest in Realty? You cannot do better than to consult **G. McD. NATHAN** REAL ESTATE AND LOANS, 18 WALL STREET, KIMBALL HOUSE.

Conyers Abda J, del clk P O, r 269 Houston
Conyers Bennett S, (Kontz & Conyers), r 269 Houston
Conyers Christopher B, sten State Democratic Com, bds 269 Houston
" E L, (Wells & Conyers), bds 72 Marietta
" Fannie H (wid C B), tchr State St School, r 269 Houston
" James H, student, r 269 Houston
" Samuel T, clk P O, bds 269 Houston
Coogler Arthur B, hostler E T V & G R R, r 58 W Georgia ave
" John T, painter, r 506 Fort
Cook Allen, r Bellwood ave bey limits
" Allen C, *c*, carp, r 45 Solomon
" Andrew N, grocer 59 Loyd, bds 305 Houston
" Mrs Ann, r 16 Hilliard
" A Benton, physician, r 31 Pavilion
" Bascomb, *c*, lab, bds 21 Newton
" Belle A (wid I W), clk U S District Court, r 131 Ivy
" Benjamin, *c*, wks J Lynch, r 107 E Cain
" Bright, *c*, carp, r 45 Parsons
" Bros (John S & Frank S), grocers 163 Decatur
" Captain, *c*, drayman W R Hoyt, r 89 Thurmond
" Charles R, policeman, bds 94 Plum

LeSUEUR & RUNGE ARCHITECTS Room 41, Old Capitol Building

Cook Claude C, baggage master E T V & G R R, r 91 Railroad ave W E
" Claude B, bds 313 Peachtree
" David A, real estate, r 150 Curran
" David R, foreman Sou Agl Wks, r 199 Hunnicutt
" Mrs Dora, dressmkr, r 162 Whitehall
" Duffy, *c*, bds 21 Newton
" Edward, *c*, lab Atl Ice Co
" Edward H, (Foot & Cook), bds 55 Johnson ave
" Miss E E, r 314 E Fair
" Francis P, clk R & D R R
" Frank G, wks E T V & G R R, bds 91 R R, W E
" Frank H, trav J W & E C Atkins, r Clarkston
" Frank S, clk Kellam & Moore, r 62 Irwin
" Frank S, (Cook Bros), bds 16 Hilliard
" George, *c*, lab, r 819 Peachtree
" George W D, with Winship Mach Co, r 313 Peachtree
" Hamlin C, physician, 84½ Peachtree, bds 150 Curran
" Hamlin P, clk A J Miller's estate, r 117 Nelson
" Henry, *c*, wks G C & N R R, r 107 Rhodes
" Houston F, bds 335 Wheat

W. S. McNEAL'S PAINT AND GLASS STORES, 114 & 116 Whitehall Street. PAINTERS' SUPPLIES.

WILCOX & WHITE ORGANS. Freyer & Bradley Music Co., 63 Peachtree.

PLUMBING, STEPHENSON & YARBROUGH, 18 E. Hunter St.

B. & B. Fine Whiskies 44, 46 and 48 MARIETTA STREET, ATLANTA. Telephone 378.

Cook Howard L, painter, bds 29 Orange
" Issachar J, saloon 111 Peters, r 22 Bailey
" Jasper T, cond Met St Ry, r 57 Park ave
" Jonathan N (Cook & Coker), r 305 Houston
" John, *c*, brakeman E T V & G R R, bds 21 Newton
" John, wks Medlock Harness Co, r Norcross
" John, tailor, r 458 Loyd
" John, *c*, wks Collins Brick Co
Cook John B, dist supt of agencies Conn Mutual Life Ins Co, r 17 Alexander
" John C, bds 139 Windsor
" John E, trav, r 74 Nelson
" John J, bds 280 Peters
" John M, carp Atl Coffin Fcty, r 313 Mangum
" John S (Cook Bros), r 16 Hilliard
Cook John S, propr Atl Rubber Stamp and Stencil Wks, r 139 Windsor (See side lines)
" John W, carp, r 28 Williams
" Joseph, wks shipping dept F E Block Co
" Joseph, *c*, wks Sciple Sons
Cook Joseph S, mgr Atl Elev Co, r 98 Ponce de Leon ave
" Julius H, clk The Ryan Co, r 162 Whitehall

CORONA COAL CO. 215 Decatur St. 'Phone 1115. WHOLESALE AND RETAIL COAL AND COKE

Cook Keely, csh boy Chamberlain, Johnson & Co, r 162 Whitehall
" Lewis, r 91 R R ave W E
" Lewis Jr, coll clk Sou Ex Co, bds 99 R R ave, W E
" Miss Lillie, dressmkr, bds 25½ S Broad
" Lucy, *c*, r 21 Newton
" L, *c*, wks Sou Spring Bed Co
" Mattie, (wid A T), r 146 W Pine
" Milas, wks Hunnicutt & Bellingrath Co, bds 146 W Pine
" Minerva, (wid John), dressmkr, bds 383 Courtland ave
" Mollie, *c*, cook, r 65 Chapel
" M, helper Hunnicutt & Bellingrath Co
" Oscar S, tailor, bds 458 Loyd
" Philip, Secretary of State, State Capitol, bds 469 Peachtree
" Robert, *c*, r 270 Bass
" Robert, *c*, driver Gate City Ice Co, r Ira near Mary
" Samuel, *c*, driver city bds 107 Rhodes
" Samuel L, carp, Kimball House, r 18 Gilmer
" Thomas, *c*, wks Atl Brew & Ice Co, r 34 High
" Wm, brick mason, r 181 Martin
" Wm E, r 34 N Humphries
" Wm E, Atl Rubber Stamp & Stencil Wks, r 213 Cooper
" W F, r 6 Brotherton

Southern Bureau of Information and Employment 70½ PEACHTREE STREET. Assists in the securing of partners and the buying and selling of all kinds of legitimate businesses.

STEAM PRETZELS, FRESH BREAD AND CAKES. BLIEM & LEYH, 127 W. Peters. Tel. 888.

GEO. H. HOLLIDAY LUMBER CO. OFFICE AND FACTORY: 180 PETERS STREET. Hardwood Interior Finish, Mantels and Mouldings. Tel. 508.

PICTURE FRAMES Made to Order. { **H. W. YARBROUGH,** 40½ PEACHTREE, COR. WALTON ST.

Cook William W, wks DeLoach Mill Mfg Co, bds 71 East ave
" & Coker, (J N Cook & C D Coker) 59 Loyd
Cooke Alfred B, (Cooke Bros) r Cairo, Ga
Cooke Bros, Thomas R and Alfred B) Dentists, 137½ Whitehall
" Edward H, r Battle Hill
" Edward T, clk Chamberlin Johnson & Co r 58 W Cain
" Nellie M, *c*, tchr Mitchell St School r 107 E Cain
" Thomas E, wks Fulton Lumber Co, r 313 W Fair
" Thomas R, (Cooke Bros), r East Point
" Wm A, Insurance, r 22 Church
Cooksey Miss Annie, clk West View Floral Co, r 354 Simpson
" Miss Emma, sten W T Downing, r 354 W Simpson
Cooksey John A, (Cooksey & Murphy), r 354 Simpson
Cooksey & Murphy, (J A Cooksey C P Murphy), artificial stone tile and cement workers and gravel roofing, 25 S Broad [See card below)
Cooledge Aurelian F, (F J Cooledge & Bro), sten Superior and City Court, r 70 E Merritts ave
" Frank H, with Westinghouse Air Brake Co, 544 Equitable Bldg, bds Kimball House
" Fred J, (F J Cooledge & Bro), r 62 E Merritts ave
Cooledge The, Mrs M A Read propr, 49-51 Houston

BON AIR COAL { OVERTON & DUNN | Tel. 669. Yard, Spring St., Cor. W. & A. R. R. Yard Tel. 1434.

COOKSEY & MURPHEY,
ARTIFICIAL STONE WORKERS.
Octagonal and Square TILE SIDEWALKS. | Cement Cellar, Stable and Brewery Floors.
COMPOSITION, FELT, CEMENT AND
Gravel Roofing.
Estimates Cheerfully Furnished.
Office, 25 South Broad Street.

Cooledge F J & Bro, (Frederick J, Aurelean F) paints, oils and glass, 21 E Alabama
Cooley, see also Coley
" John, *c*, lab, r 117 Nunnally al
Coon J S, Prof Ga School of Technology, r 13 Baltimore blk
Cooney Robert L, cashier Nw Yk Life Ins Co, r 31 E Merritts ave
Cooper, see also Couper
" Absalom W. flagman R & D R R, bds 56 Gartrell
" Albert, student, bds 102 W Baker
" Andrew T, colltr H L Johnston, r 120 Walker

BANK AND OFFICE RAILING { Window Guards and Elevator Enclosures.
ATLANTA WIRE AND IRON WORKS CO.

Jack's Bread is the Best

FULTON LUMBER CO. { Cor Mitchell and Mangum Sts. Tel. 1045.
SASH, DOORS AND BLINDS, Interior and Exterior Finish, Mouldings, Ornaments, Etc.

CALIGRAPH WRITING MACHINES. "It stands at the head."
M. B. TORBETT & CO., (Successors to Torbett & McCandless,)
General Agents for Georgia and Alabama
22 KIMBALL HOUSE, DECATUR STREET.

Cooper Asbury H, *c*, (Cooper & Walker) tailor, 105½ Peachtree, r same
" A Judson, r 102 W Baker
" Charles, stone mason, bds 99 Loyd
" Charles J, mech, bds 141 Alexander
" Miss Della, sten J J & J E Maddox, r 55 Piedmont ave
" Edward, *c*, broom mkr, r Longview ave
" Edward, barkpr W C Boggan, bds 15 Houston
" Fannie, *c*, cook, r 44 Winship al
" Frank, lab, r rear 137 W Baker
" George, grocer 130 Whitehall, bds 167 Loyd
" George W, carp E T V & G R R, r 232 Smith
" Henry, *c*, brkmn E T V & G R R
" Hunter P, physician, 34½ Peachtree, r 159 Capitol ave
" James, *c*, r 40 Biggers
" James A, comp Constitution Job Office, r 526 Emma, Bellwood
" James T, wks W & A R R, r 100 Jones ave
" John, sec & treas Dixie Lumber & Mfg Co, r 191 E Fair
" John, *c*, porter Constitution Job Office, r Henry
" John A, *c*, butler H Wellhouse, r 250 Crew
" John F, carp, r 171 Fowler

Union Central Life Ins. Co. { T. H. P. BLOODWORTH, Gen. Agt. Realizes the Highest Interest Rate. See Page 39.

Cooper John H (J H Cooper & Co), saloon 74 Decatur, r 81 Courtland ave
" John H, wks B Jarrett, bds 295 W Mitchell
" John H (Smith & Cooper), r 74 Courtland ave
" John M, clk Atl Nat Trust & Banking Co, bds 102 W Baker
Cooper John Tyler, clk Commissioners Roads and Revenues, r 64 Williams
" Joseph, *c*, wks Stocks Coal Co, bds 156 Foundry
" J B, cabinet maker Beutell Mfg Co, r 20 Corley alley
" J F, bridge builder, bds Sharman House
" J H & Co (John H Cooper, James E Cummings), saloon 161 Decatur
" J T, clk W & A R R, r 100 Simpson
" Maxwell, *c*, butler J H Nunnally
" Mattie E, (wid Columbus), r 411 Mangum
" Miss Nettie, clk F E Block Co, r Bellwood
" Ottie E, helper Stockton & Kuhrt
" O J, bridge builder, bds Sharman House
" O L, comp Christian Index, r 120 Walker
" Ralph W T, clk John M Miller, bds 100 Jones ave
" Richard T, bkkpr Stewart & Bowden, bds 85 E Hunter
Cooper Rufus M, *c*, tailor 49½ Peachtree, r same

FIRE INSURANCE { W. P. PATTILLO, Agent, Gate City National Bank Building, Room No. 6. { Best Companies. Equitable Adjustments Prompt Settlement.

ANDERSON HOWARD { REAL ESTATE AGENT Room 39 & 40 Fitton Bd'g. Tube Elevator. COR. BROAD & MARIETTA STREETS

EXCELSIOR STEAM LAUNDRY. —58— DECATUR ST.
Specialties: SHIRTS, COLLARS AND CUFFS.

MITCHELL & PARKER {Lumber, Laths, Shingles, Etc. 383 MARIETTA ST.

Cooper Samuel, *c*, lab, bds 44 Winship al
" Sim, wks Atlanta Lumber Co
" Thomas J, mech, bds 146 Alexander
" Thomas J, usher DeGives Opera House
Cooper Thomas L, trav Geo W Scott Mfg Co, r Decatur Ga
" Timothy, *c*, lab C R R
" T P, patrolman, r 251 Cooper
" Walker T, clk John M Miller, bds 100 Jones ave
" Wiley G, policeman, r 120 Walker
" Wm, bds 76 West End ave, W E
" Wm J, r 55 Piedmont
" Wm M, mach, r 146 Alexander
" W N, clk, bds 163 Courtland ave
Cooper & Walker, *c* (A H Cooper, Eugene Walker,) 7½ N Broad (See p 1370)
Copelan E Wynn, mngr Rowland Pub Co, bds 190 Peachtree
Copeland Miss Dovey, wks Fulton Bag & Cotton Mills, bds 19 Daniel
" Elam, *c*, wks Wm E Bland, r 38 Courtland ave
" Mrs. Elizabeth A, r 19 Daniel
" George, *c*, wks Atl Gas L Co
" Mrs Lizzie, wks Atl Cotton Mill, bds 78 Magnolia

STOCKTON & KUHRT {Repairing on Plumbing. Steam and Gas Pipe, Sewer Work & Outside Plumbing.
9 South Broad Street. Telephone 1475.

Copeland Miss Louie, wks Fulton B & C Mills, bds 19 Daniel
" Thomas, wks Fulton B & C Mills, r 28 Reinhardt
" Warren, *c*, lab R & D R R, r 118 Rockwell
" Willis, *c*, carp, r 54 Davis
Copeloff Herman, clk J Jaffa, r 276 Edgewood ave
Copes George S, shipping clk P H Snook & Son, r Mayson and Turner road
Coplin Koleman, junk, r 342½ Decatur
Coppage James L, butcher, bds 400 E Fair
" William H, agent, r 42 Boulevard
Copping Claude, brickmason, r 88 Mills
" James, brickmason, bds 88 Mills
" William H, brickmason, r 88 Mills
Coralie George, fruit and confections 30 S Pryor, r same
Corbally John A, contractor and builder 126 Windsor, r same
Corbel John T, tinner, bds 87 Piedmont ave
Corbin Henry, *c*, shoemkr P C Sherriff, r rear Westview cemetery
" May V, (wid Charles H), r 45 Eugenia
Corcoran Henrietta, (wid Thomas), bds 508 Woodward ave
" Mrs Lizzie, (wid Robert), copy holder Atl Constitution, bds The Ardmore
Cordon Mrs Elizabeth, wks Atl Cotton Mills, bds 35 Hulsey

LIFE INSURANCE The best policy contract, large annual dividends. The MUTUAL BENEFIT LIFE INSURANCE CO., of Newark, N. J. Assets over Fifty Million Dollars. CLARENCE ANGIER, State Agent, 26 1-2 Whitehall St.

RUBBER STAMPS. ATLANTA RUBBER STAMP AND STENCIL WORKS. 31 S. Broad St. (Old No. 57.) Tel. 519.

PATTERN HATS {The Latest Importation. MISS MARY RYAN, No. 45 Whitehall Street.

SOPHERN MARKET AND O MARKET 470 MARIETTA

INVESTMENTS {SOUTHERN MUTUAL B. & L Ass'n offers fair stock in small monthly payments upon which splendid returns are secured. See Wm. C. HALE, Sec., cor Fryer and Decatur Sts.

Cordon Richard G, artist Wm Lycett, bds 386 Spring
Corley Benjamin, bds 153 Randolph
" Benjamin D, helper Wingate & Mell, bds 31 Hayden
" Clement L, trav. bds 567 Marietta
" Frank H, watchman Ga R R, bds 19 Terry
" George W, trav, r 69 Hayden
" Georgiana A, (wid Wm) bds 31 Hayden
" Godfrey F, carp, r 19 Terry
" James C, clk John Neal, r 31 Hayden
" James C H, mach, r 567 Marietta
" John H, mach Winships Mach Co, r 153 Randolph
" John L, opr Postal Tel Co, bds 31 Hayden
" John T, pressman Sunny South, r 254 Chestnut
" R, pressman Franklin Publishing House
" William L, brick mason, r 13 Corley
" Wm W, clk Bates & Kingsbery Co, r 9 Orange
Corliss Edward J, with Mrs L Condon, r 27 Garnett
Corn S Barnard, calender clk state senate, r The Ardmore
Cornelius Frank, *c*, driver Chattahoochee Brick Co
" Mrs Mary, teacher Georgia Baptist Home, r 1 Washington
Cornett Cary, drayman bds Mrs J Cornett
" Josephine, (wid Pinkney B), r Stuart 2 e Central ave

Southern Paint & Glass Co. {All Kinds Toilet and Other Brushes and Artists Goods. No. 40 Peachtree Street. Telephone 1076.

Cornett Marion, driver, bds Mrs J Cornett
" William, wks C R Henry, bds Mrs J Cornett
Corona Coal Co, R W Long mngr, 215 Decatur, (See centre lines)
Corput Max V D, eng r 21 Powers
" Rex M, bds 21 Powers
Corrie, see also Corry
" Alexander J, foreman R & D R R, r 188 Wylie
" Arthur M, eng E T V & G R R
Corrigan John, with A J McBride, r 115 E Fair
" Joseph M, salesman **M Rich & Bro,** bds 365 S Pryor
" Miss Mamie J, teacher Ira St School, bds 361 S Pryor
" Michael, r 365 S Pryor
" Thomas F, (Simmons & Corrigan) r 365 S Pryor
" Wm H, mngr Dohme & Corrigan Gro Co, bds 365 S Pryor
Corry, see also Corrie
" Paul H, clk Lowry Hardware Co, r 313 Boulevard
Corsby Jake, *c*, wks Sciple Sons
Cort Frank B, eng, r 1 Badger
" John M, eng Fulton B & C Mills, bds 1 Badger
" Walter, elevator boy Y M C A, r 1 Badger
Cosby, see also Crosby
" Henry, *c*, wks W & A R R, r 45 Hilliard

R. F. HARTFORD {Consulting Engineer. 843 EQUITABLE BUILDING.

"THE BUFFET" {'ONLY THE BEST OF EVERYTHING.' Supplies Families With Fine Whiskeys. 1 Whitehall St. Telephone 325

Moncrief, Dowman & Co GALVANIZED IRON & COPPER CORNICES —MANUFACTURERS— AND METAL SKYLIGHTS. 39½ S. BROAD ST.

Cosby Jacob, *c*, drayman, r 67 Delbridge
" Robert, *c*, horse shoer G H Irby Shoeing Shp, r 42 Ga R R
" Tommie A, (wid Napoleon), r 114 Courtland ave
Cosgrove Wm A, wks Thomson-Houston Elec Co, r 296 Simpson
" Wm L, sec Gate City Gas Light Co, r 660 Piedmont ave
Cossitt Salatha A, (wid James), dressmaker, r 126 Stonewall
Cost F B, mach Fulton B & C Mills
Costan Charles L, tinner Hunnicutt & Bellingrath Co, r 23 Parker
" F M, collector P F Collier
" Robert L, jeweler, bds 45 Eugenia
Costello, see also Castella
" Miss Emma, clk W U Tel Co
" Rachel, (wid Christopher), r 42 Walker
Costner Jacob M, eng R & D R R
Cothran Augustus, *c*, wks Golden Transfer Co
" Coleman, *c*, lab, bds 135 Peters
" Dow, lab, r 44 Humphries
" S C, flagman G C & N R R
Cotter Wm B, trav Marsh Smith & Marsh, r LaGrange
Cottingham Harry M, genl frt & pass agt A & F R R, r Varina ave, S Atl
Cottingham James D, milk dairy 129 Whitehall, r 200 Windsor

THE MUTUAL LIFE INSURANCE COMPANY OF NEW YORK. { Cunningham & Shedden Gen'l Agts., 10 DECATUR ST.

Cotton Edward G, *c*, wks Gibbs Drug Co, r 56 Grady
" Frances L (wid David G), r Old Peachtree, 1 s Bleckley ave
" Gilbert, r 3 Tumlin
" John W, grocer 114 S Forsyth, r 13 Hood
" Robert, boiler mkr Atl Mach Wks
" William, eng Equitable bldg
Couch, see also Crouch
" Alexander C, asst baggage master Union Depot, r 21 Gilmer
" Charles, *c*, lab Atl Trac Co, r rear 267 Lee, W E
" Elijah F, bailiff city court, r country
" Isaac L (Couch & Belyeu), r 265 Houston
" Maxey G, collector John J Woodside, bds 303 Simpson
" William, *c*, brakeman E T V & G R R, bds 308 Windsor
" & Belyeu (I L Couch & W S Belyeu), dentists 6½ Whitehall
Coulter Mrs Emily A (wid Frederick), (J F Coulter & Co), r 21 Crew
" James F (J F Coulter & Co), bds 21 Crew
" J F & Co (James F Coulter, Mrs E A Coulter), grocers 233 E Fair
Counts Wm G, printer Mut Printing Co, r 443 E Fair
Couper, see also Cooper
" Hamilton, mining, bds 29 Ponce de Leon ave

Lumber, Laths, Shingles MOULDINGS, ETC 14½ SOUTH BROAD ST. GRESS LUMBER CO.

SAVE YOUR MONEY { The Atlanta Trust and Banking Co. — COR. PRYOR AND ALABAMA STS. — } Receives deposits of $1.00 and upwards and pays interest on the same.

JOS. N. MOODY, } FIRE INSURANCE. 20 GATE CITY BANK.

CALIGRAPH WRITING MACHINES. "It stands at the head." M. B. TORBETT & CO., (Successors to Torbett & McCandless,) General Agents for Georgia and Alabama 22 KIMBALL HOUSE, DECATUR STREET.

Couper James M, mining, r 29 Ponce de Leon ave
" James M jr, coll clk Sou Banking & Trust Co, bds 29 Ponce de Leon ave
Course Hunter M, clk Western Assurance Co of Toronto, bds Leyden House
Coursen Virginia C (wid Isaac O), r 250 Formwalt
Coursey Mrs Alice, wks Marsh, Smith & Marsh
" Charles B, mach Van Winkle G & M Co, bds 321 Simpson
" James W, driver Enterprise Coal Co, bds 321 Simpson
" John L, clk Jacob's Pharmacy, bds The Ardmore
" Margaret J (wid Joseph), r 321 Simpson
Courteney Miss Anna De F, teacher Washington Seminary, 46 Walton
Courtney Charles E, painter Atl Coffin Fy, r 76 Thurman
" Gideon C, ladderman H & L Co No 1, bds 100 W Harris
" John C, auditor W & A R R Co, r 49 W Baker
" Mary A (wid John B), bds 51 Savannah
Cousins C W (Williams & Cousins), bds 116 S Pryor
" Henry, *c*, porter W S Duncan, r 137 Markham
Covington Alex, *c*, wks W O Jones, r 362 Chapel
" John, *c*, wks W & A R R, r 430 Richardson
" Oliver, *c*, wks Executive saloon
" W Alonzo, r 309 Piedmont ave

W. J. Mallard, Jr. { LOANS NEGOTIATED. Office Fifth Floor Equitable Building. Room 509.

Cowan Henry R. grocer 374 Wheat, r 376 Wheat
" James B, foreman F W Hart S & D Co, r 76 Violet ave
" James T, drummer Fenley Furn Co, r 118 Mangum
" Judge, *c*, lab, r 11 Welton alley
" Robert, *c*, cook H R Durand, r 34 Rawson
" Thomas M, contractor, r Poplar, near Bellwood ave
Cowdery J Warren, millinery 299 Marietta, foreman Atl Gas Lt Co, r 44 Thurmond
" Mrs J W, mngr J W Cowdery, r 44 Thurmond
Cowell Robert, *c*, driver Woodward Lum Co, r 46 Eugenia
Cowles, see also Coles
" Clifford A, gen Sou agt V T & G Air-Line, r Decatur, Ga
Cowley James H, live stock, r 88 Hood
Cowsert Thomas H, printer Thomason & Son, r 51 Tatnall
Cox Abram N, bailiff S H Landrum, r 42 Scott
" Albert E, clk Comp Genl State Capitol, r 103 Washington
Cox Albert H, lawyer 23½ Whitehall, r 25 Houston
" Allen, *c*, hackman, r 44 Arthur
" Benjamin, carp, bds 40 Bartow
" Benjamin F, draughtsman J W Golucke, bds 72 Cone
" Brooker J, carrier P O, bds 94 McAfee

Hunnicutt & Bellingrath Co., 52 and 54 Peachtree Street. { Estimates Cheerfully Furnished —for— Plumbing, Steam & Gas Fitting

W. E. HOYLE, 41 W. Mitchell St., Carbon Hill Coal

GOLDEN TRANSFER CO. { Moves Iron Safes, Heavy Machinery, Freight, Etc. 1, 2 and 4 horse Drays. Only Safe Moving Wagon in the City. Office W. & A. R. R. Depot. Phone 472. John J. Kelley, Manager.

Have you any Capital to invest in Realty? You cannot do better than to consult **G. McD. NATHAN** REAL ESTATE AND LOANS, 18 WALL STREET, KIMBALL HOUSE.

Cox Miss Carrie Lee, tchr Wallace St School, bds 148 Trinity ave
" Charles E, fireman C R R r 74 Thurmond
" C W, motorman A C St Ry Co
" Dock, *c*, drayman, r 72 Chestnut ave
" Edward, Jr, stable boss city stockade, r same
" Edward Sr, Insp Public Wks, r Howell Mill road
" Edward W, opr Ga R R, r 21 Younge
" Eleanor, *c*, brick molder, r 239 Chestnut
" Mrs E B, propr The Normandie, r same
" Floyd, carpet layer **M Rich & Bro**
" Frank S, clk Dobbs, Wey & Co, r W Hunter, city limits
" Fred, brkmn E T V & G R R
" George F, clk **M Rich & Bro,** bds 111 Capitol ave
" Miss Georgia M, folder Constitution Job office, bds 42 Scott
" Harris, *c*, lab E T V & G R R
" Jackson L, boarding 27 Markham, r same
" Jacob, *c*, wks Bain & Kirkpatrick Co, r 127 Bradley
" James, fireman Met St R R, bds 742 S Pryor
" James E, bkkpr Court House, r 58 Hulsey
" James S, cond Atl Con St Ry, r 12 Larkin
" John, *c*, carp, r 310 Piedmont ave
Cox John W, lawyer, 23½ Whitehall, r 402 Peachtree

LeSUEUR & RUNGE ARCHITECTS Room 41, Old Capitol Building

Cox Joseph, wks Van Winkle G & M Co
" J A, wks Gate City Coffin Co
" Lou H, (wid Flem) r 16 McDaniel
" Louis H, *c*, clk N Holmes, r 190 Smith
" Louisa, *c*, laundress, r 53 Bradley
" L A, bkkpr W & A R R
" Mary A, (wid Wm), bds 125 Wheat
" Mathews W, motorman A C St Ry, r 19 Bush
" Milas, wks Capital Furniture Repair Works, r 10 Gregg
" Robert, *c*, porter So Ex Co, r 150 Wheat
" Robert S, carrier P O, r 28 Hayden
" Roberta, *c*, wks M S Patterson, r 72 Chestnut ave
" Sterling A, clk W & A R R, bds 402 Peachtree
" Thomas E, *c*, hackman, r 54 Wells
" Thomas G, bricklayer, r 94 Venable
" Virgil M, watchman W & A R R, bds 10 Newton
" Wesley, *c*, drayman, r 166 Clarke
" Wesley, *c*, grocer 129 Tatnall, r same
" Wm A, clk E D Davis, r 44 Martin
" —, *c*, lab, r 64 Forest ave
Coyen, see also Cohen
Coyen Charles M, electrician 37 Marietta, bds 123 Nelson

W. S. McNEAL'S WALL PAPER DEPARTMENT CARRIES LARGE STOCK WALL PAPERS 114 & 116 Whitehall Street.

Freyer & Bradley Music Co. 63 Peachtree Street. WILCOX & WHITE AND NEEDHAM ORGANS. STEINWAY & SONS' KRANICH & BACH'S NEW ENGLAND PIANOS.

INSTANTANEOUS HEATERS STEPHENSON & YARBROUGH, 18 E. HUNTER STREET.

B. & B. Jos. Schlitz MILWAUKEE BEER. FINE WINES AND LIQUORS. Wholesale and Retail.

Coyen James, r 188 E Hunter
Cozart Hugh W, wks C R R, bds 15 McDonald
" Samuel C, grader, r 15 McDonald
Crabbe Benjamin F, bkkpr Atl Mach Wks, bds 156 Loyd
Crabtree Wm M, butcher, r 52 Ella
Craddock Douglas, *c*, shoemaker, r 160 Gray
" Jesse, *c*, lab, bds 160 Gray
" Robert, *c*, lab, Van Winkle G & M Co, bds 449 Davis
Craft George, *c*, lab, r 151 Martin
" Henry T, clk J M High & Co, r 57 Fraser
Crafts George H (Geo H Crafts & Co), r 88 Luckie
" George H & Co (Geo H Crafts, J H Whitner), bridge builders, 34 Fitten bldg
Craig, see also Creig
" Andrew C, wks C R R, bds 38 Gresham
" Arthur A, bkkpr Butler & Walcott, bds 27 Markham
" Barney, mach W & A R R, r 21 Gresham
" Hill, *c*, lab E T V & G R R, r Arthur near Ira
" Fred W, sten Jackson & Jackson
" George, flagman C R R, bds 39 Markham
" Gussie L (wid J T), r 135 Mills
" Hugh R, mgr Markham House Billiard Room, r 110 S Pryor

CORONA COAL CO. 215 Decatur St. 'Phone 1115. WHOLESALE AND RETAIL COAL AND COKE

Try Bliem & Leyh's Pretzels for Dyspepsia, 127 W. Peters, Tel. 565

GEO. H. HOLLIDAY LUMBER CO. OFFICE AND FACTORY: 160 PETERS STREET. Hardwood Interior Finish, Mantels and Mouldings. Telephone 508.

Craig James, pattern mkr W & A R R, r 110 S Pryor
" James G, eng E T V & G R R, r The Ardmore
" James H L, bkkpr James Bank, r 57 Sylvan ave
" Rev John N, sec Home Mission Presbyterian church, r 220 Capitol ave
" John N jr, reporter Atl Constitution, r 220 Capitol ave
" Joseph, *c*, bartender J J Hoffman & Co, r 179 E Baker
" Samuel H, mess The Bradstreet Co, r 135 Mills
" Walter C, bds 110 S Pryor
Cramer, see also Kramer
Cramer Daniel, hair dressing parlor, hot and cold baths, cigars 4 Whitehall, r 402 S Boulevard
" Fred, baker, r 23 Lowes al
" Henry, cabinet mkr 555 Marietta, r same
Crampton Charles F, draughtsman, r The Ardmore
" Mary, *c*, cook W J Gaines, r 360 Houston
Crandall Mrs Charles, r 140½ Whitehall
Crane Benjamin I, trav Geo W Scott Mfg Co, r Decatur Ga
" Charles J, (C J Crane & Co) bds 198 Edgewood ave
Crane C J & Co, (Chas J Crane, Jas H Allensworth) real estate, rm 302 Equitable building
" David, *c*, lab E T V & G R R, r Wilson nr Mary

Southern Bureau of Information and Employment 70½ PEACHTREE STREET. Furnishes you with the most reliable office and store help, that can be obtained, free of charge.

PICTURE FRAMES Made to Order. { **H. W. YARBROUGH,** 40½ PEACHTREE, COR. WALTON ST.

Crane Edwin D, mngr Standard Wagon Co, r 391 Capitol ave
Crane George N, lawyer 34½ Decatur, r Manchester
" L, wks Sou Agl Works
" Miss Mary E, wks Fulton B & C Mills, bds 79 Factory
" Rebecca, (wid Benjamin C) r 79 Factory
" Miss Rebecca, wks Fulton B & C Mills, bds 79 Factory
" Robert P, lineman Ga Electric Light Co, bds Tumlin
" Sarah C, (wid Benjamin E) r 81 Washington
" Miss Tassie, wks Fulton B & C Mills, bds 79 Factory
Crane Thomas, lab, r 66 Henry W E
" Wm H, wks Fulton B & C Mills bds 79 Factory
Craney, see Creney
Cranford Horace, foreman job dept Am Pub & Eng Co, bds Grant House
Crankshaw, see also Crenshaw
Crankshaw Charles W, Diamond Merchant, 28½ Whitehall, bds 127 Nelson, (see adv opp)
" Hamilton, (H Crankshaw & Co), r 127 Nelson
" Horatio L, bkkpr H Crankshaw & Co, r 176 S Forsyth
Crankshaw H & Co, (Hamilton Crankshaw, Leaver Richardson and estate of J C Bowen), planing mill and contractors and builders, 169 S Forsyth

OVERTON & DUNN { **COAL, COKE WOOD** and Anthracite. YARD, Spring, Cor. W. & A. R. R. Telephone 1434. OFFICE, 45 Marietta Street. Telephone 669.

Crankshaw J C & Co, (Jos C Crankshaw) gen agts Bar-Lock Type writer, 28½ Whitehall
" Joseph C, (J C Crankshaw & Co), r 64 Forest ave
Cranston Henry, life ins 4 Grant bldg r 387 Capitol ave
Crapp Eliza J, (wid James T), bds 342 Capitol ave
Craven Alfred I, bkppr, r 51 W Fair
" Andrew J, fireman Atl Gas Lt C, r 92 Jett
" Wm R, confectioner 594 Marietta, r same
" J Willis, *c*, carp, r 263 Crumley
Crawford Alice, *c*, seamstress, r 209 Houston
" Anderson, *c*, wks Oakland cemetery, bds 388 Decatur
" Anderson, *c*, wks S S S Co, r 48 Thompsons al
" Andrew J, lab Hightower, Rankin & Co, bds 181 Peters
" Angier, *c*, lab Sou Spring Bed Co, r 171 E Ellis
" Annie C, (wid Nathaniel), r 417 Howell
" Bartow, *c*, porter, bds 137 Howell
" Ben, *c*, janitor 39½ Whitehall, r same
" Chas F, draughtsman Bruce & Morgan, bds The Ardmore
" Edward, *c*, carp, r 174 Maple
" Edward, cond Met St R R, bds 46 Mills
" Edward C, wks R H Crawford, bds 422 Edgewood ave
" Emma F (wid J J), r 73½ Whitehall

WIRE ELEVATOR ENCLOSURES { Bank & Office Railing Window Guards, etc
ATLANTA WIRE AND IRON WORKS CO.

Jack's Bread is the Best

FULTON LUMBER CO. Office, Factory and Warehouse, Cor Mitchell & Mangum
Pulpits, Pew Ends, Newel Posts, Turned Balusters and Columns
NEW DESIGNS IN SCROLL AND TURNED WORK.

Charles W. Crankshaw,

HEADQUARTERS OF THE SOUTH

FOR

DIAMONDS

AND

Sterling Silverware.

The only Jeweler in the Southern States who confines his business to these two branches,

MAKING A SPECIALTY OF EACH.

In Quality Style and Prices

I TAKE THE LEAD.

CHARLES W. CRANKSHAW,

JEWELER,

28 1-2 WHITEHALL STREET,

UP STAIRS.

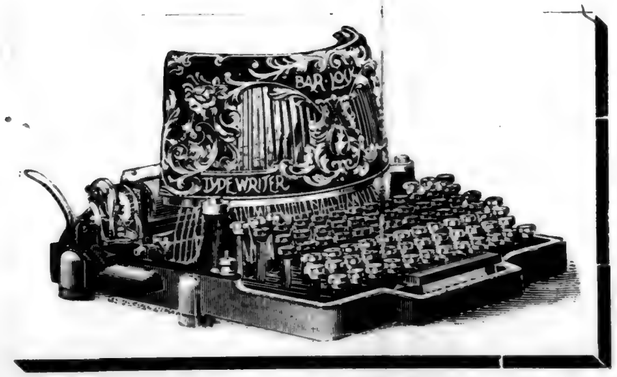

BAR-LOCK

Typewriter No. 4

The only Writing Machine that contains the following features:

Visible Writing.
Permanent Alignment,
Automatic Ribbon Feed Reverse,
Double Length and Reversible Ribbon,
Automatic Line Spacing,
Interchangeable Platens,
Hardened Steel Bearings,
Device for Writing on Ruled Lines,
Adjustable Keyboard Lock,
Unlimited Speed,
Margin guide for Uniform Margins in Many Sheets,
Margin Release for Marginal Note,
Powerful Manifolder,
Type Cleaned in Five Seconds,
Automatic Platen Reverse,
Most Durable and Convenient.

Double Keyboard of 78 Characters.
Modern Conveniences.

SEND FOR CATALOGUE.

J. C. CRANKSHAW & CO.,

GENERAL AGENTS,

Georgia Alabama and Tennessee.

28 1-2 WHITEHALL STREET,

ATLANTA, GA.

A complete line of Stenographers' Supplies and Novelties Constantly in Stock.

Crawford Fannie, *c*, washwoman, r 55 Hilliard
" Fletcher, *c*, coupler E T V & G R R
" Frank A, clk W & A R R r 20 Smith
" George, *c*, lab, r 510 Edgewood ave
" George, *c*, porter Hillyer & Lee, r 122 E Cain
" Harriet, *c*, r 119 Tatnall
" Harry, drummer, bds National Hotel
" Henry, *c*, driver O A Smith
" Henry, c, wks city, r 20 Packard
" James, *c*, lab, r 80 Welton al
" James E, *c*, porter John B Daniel, r 9 Louisa al
" James M, grocer 819 Peachtree, r Bleckley ave 1 e Peachtree
" James M, oculist and aurist, 62 Marietta, r 273 Houston
" James W, butcher 212 E Cain, r n s Bleckley ave, 3 e Peachtree
" John, clk **M Rich & Bro**, r 30 Formwalt
" John E, coupler W & A RR, r 31 Hill ave
" John H, (Westmoreland-Crawford Drug Co) bds 273 Houston
" Joseph, *c*, driver Corona Coal Co, r 37 Bell
" J J, salesman Smith & Dozier, bds The Brunswick
" Kate, *c*, laundress, r 37 Bell
" Mrs Lela, clk R G Dun & Co, r 233 E Hunter

Union Central Life Ins. Co. { T. H. P. BLOODWORTH, Gen. Agt. Makes Loans on Real Estate in Ga., and is virtually a Home Company.

Crawford Leonora N, (wid Elisha D) grocer 93 Bush, r same
" Miss Lillie W, tchr Walker St School, bds 20 Smith
" Lucy A, (wid Robert A), r 168 S Forsyth
" Mrs Mary, bds 31 Cone
" Miss Mary M, house keeper Grady Hospital, r same
" Matt, meats 212 E Cain, r n s Bleckley ave 3 e of Peachtree
" Miller, *c*, whitewasher, r 168 Gray
" Miss Minnie, sten R G Dunn & Co, bds 233 E Hunter
" Mollie A, (wid John F), r 181 Peters
" Mollie E, *c*, tchr Mitchell St School, r 119 Tatnall
" Oscar, *c*, lab, bds 53 Delbridge
Crawford Remsen, reporter Atlanta Constitution, r 305 Peachtree
" Richard, *c*, lab, r 189 Old Wheat
" Richard, *c*, sexton First Methodist Church, r 50 Winship alley
" Richard, *c*, porter Kelley Bros & Bullard, r 14 Leach
" Richard H, clk J Tye & Co, r 46 Mills
" Robert, *c*, porter J M Lee, bds 343 Wheat
" Robert B, sten Sou Iron and Equipment Co, r 168 S Forsyth
" Sallie, *c*, r 89 Terry
" Sim, *c*, wks E T V & G R R, r 68 Brown's alley
" Tildie, *c*, cook, r 2 Grady

FIRE INSURANCE { W. P. PATTILLO, Agent, Gate City National Bank Building, Room No. 8. { Represents Southern Mutual, Ga.; Georgia Home, Ga.; Home, N. Y.; Phœnix, Conn.; Hamburg-Bremen, Germany.

FIRE INSURANCE Strong, Reliable and Liberal Cos. { We solicit your patronage. Satisfaction guaranteed. M. B. TORBETT & CO. [Successors to Torbett & McCandless,] 22 KIMBALL HOUSE, DECATUR ST. TELEPHONE 72.

ANDERSON HOWARD { REAL ESTATE AGENT Room 30 & 40 Fitten Bd'g. Tele. Elevator. COR. BROAD & MARIETTA STREETS

SHIRTS, COLLARS AND CUFFS BEAUTIFULLY DONE.
EXCELSIOR STEAM LAUNDRY,
58 Decatur Street.

Mitchell & Parker
LUMBER DEALERS. 383 MARIETTA STREET.

Crawford T J, physician, r 78 Houston
" William L, *c*, wks Atl C St Ry Co, r 315 Hilliard
" Zack, *c*, driver city, r 13 Lawshe
Crawl A, *c*, lab Atlanta Lumber Co
Crawley, see also Crowley
" Albert G, wks Traynham & Ray, bds 702 Woodward ave
" Annie E (wid Mansfield), r 702 Woodward
" George, *c*, wks Ballard House
" Harry, contractor, bds 1 McAfee
" Horace, *c*, lab, r 215 Randolph
" H C, copprsmith W & A R R
" John H, clk J C Allen, bds 37 Moore
" J T, motorman Atl Trac Co
" Lucy, *c*, laundress, r Old Wheat near Hilliard
" Robert, clk J M Friend, bds 377 E Fair
Crease Miss Lucy, r 84 Thurmond
Credill Wm, *c*, barber W R Finley, r 100 W Hunter
Cree Arthur E, cashr The Ryan Co, bds 15 Highland ave
" James H, r 15 Highland ave
Cregar Wm A, eng E T V & G R R, r 226 Ira
Creig, see also Craig
Crem John L, capt U S A, r 200 Gordon, W E

STOCKTON & KUHRT { GALVANIZED IRON WORKERS AND TIN ROOFERS. STEAM FITTERS AND PLUMBERS' + SUPPLIES.
9 South Broad Street. Telephone 1475.

Crenshaw, see also Crankshaw
" Arthur C, carp, bds 412 Fraser
" Charles B, bkkpr New Home S M Co, r 28 Walnut
" Frank, *c*, wks Fenley Furn Co
" Henry J, meats 351 Piedmont ave, r e s Central ave 1 s Stuart
" John, bds 179 Wylie
" John E, clk R M S, bds 177 Woodward ave
" John W, clk W T Crenshaw, r 53 Forest ave
" John W, carp E T V & G R R, bds 41 W Georgia ave
" J L, painter, 19 S Broad
" Robert L, fireman R & D R R
" Thomas (William & Thomas Crenshaw), bds Durand's Restaurant
" William (Wm & Thomas Crenshaw), bds The Ardmore
Crenshaw Wm T, local agt fire insurance; gen agt Fidelity & Casualty Co, gen dealer Remington Standard Typewriter, cashr Sou Loan & Bkg Co, cor Pryor & Decatur; Kimball House; r 53 Forest ave
Crenshaw Wm & Thomas, Dentists, rms 31–33 Grant Bldg
Crescent Steam Laundry, Wm Bauer, propr, 124 Peachtree
Creswell T D, eng R & D R R
Crew Benjamin B, Freas Phillips & Crew Co, r 33 W Harris

ACCIDENT INSURANCE Elevator Insurance, Insurance against Lawsuits, Fidelity Bonds issued. The EMPLOYERS' LIABILITY, of London, England. Assets over One Million Dollars.
CLARENCE ANGIER, Gen. Agt., 22 1-2 Whitehall St.

ALPHABETS, INKS, BRUSHES, ETC. ✱ CHECKS, ✱ Atlanta Stamp & Stencil Works, 31 S. Broad St. Telephone 518.

PATTERN HATS { The Latest Importation. } MISS MARY RYAN, No. 45 Whitehall Street.

SOUTHERN FURNITURE CO. CHAMBER SUITS

SOUTHERN MUTUAL BUILDING & LOAN ASS'N. OFFICE COR. PRYOR & DECATUR STS. { Why pay rent! when we will furnish Money to build a home on monthly payments but little greater?

Crew Charles, wks post office, bds 175 Ivy
" Hattie, *c*, laundress, r 220 McDaniel
" Lilly, *c*, laundress, r 114 College
" Wyatt, *c*, plasterer, r 207 Butler
Crews, see also Cruse
" C G, clk R M S, r 179 Ivy
" E C, tinner Kirke Mfg Co
Crichton Eugene C, prin Sullivan & Crichton's Business Col and School of Shorthand, bds 110 Ivy
" John P, student, r 199 Courtland ave
Crichton Logan M, physician, 101½ Whitehall, r 199 Courtland ave
Cridell Mattie, *c*, wks Kimball House, r 68 Chapel
Crider T Frank, tel opr W U T Co, bds 11 Luckie
Crim Charles C, mach Van Winkle G & M Co
" Edward, wks Jacob's Pharmacy, r 369 Hill
" Lucinda, (widow James A) bds 145 Grant
" Wm M, city detective, r 369 Hill
" Wm M, grocer 129 Lowe, r 209 Foundry
Crimes, see Crymes
Crisenton Andrew, bds 14 Antoinette
Crissey Edwin, U S Navy, r 113 Park, W E

Southern Paint & Glass Co. { TOOTH, HAIR, CLOTH, SHOE AND OTHER BRUSHES AND ARTISTS MATERIALS. No. 40 Peachtree St. Tel. 1076

L. MEYER & CO. { "ONLY THE BEST OF EVERYTHING." Cigars, Tobaccos and Fine Whiskies. { No. 1 Whitehall Street. Telephone 325.

Crist Max Z, dentist 64½ Whitehall, r West End
Crittenden Edmund, *c*, coachman R Overton, r same
Croal O A, *c*, lab, bds 191 Wheat
Crocker Newell, with Freyer Bradley Music Co, r 165 Lee, W E
" Wm W (Crocker & Smith), bds 165 Lee, W E
Crocker & Smith, (W W Crocker, Samuel P Smith) sheet music, musical merchandise and art goods, 63 Peachtree
Crockett D U, mgr Atl Stock Exchange, 16 E Alabama
" George W, watchman, r 121 Rhodes
" Hunter J, wks J Regenstein & Co, bds 121 Rhodes
" James P, genl mdse 562 Decatur, r Decatur Ga
" John, *c*, lab, r Golden ave
" Joseph C, clk J B Crockett, r Decatur Ga
" Lucy, *c*, laundress, r 49 Robbins
" Minnie E, clk G E Johnson, bds 121 Rhodes
" Nancy, (wid Robert), bds 186 Little
" Wm J, paper hanger, bds 121 Rhodes
Crockey John, *c*, lab, bds 230 Irwin
Croft, see also Craft
" Aaron, *c*, drayman Liebermann & Kauffman
" Thomas, meats, r Bellwood ave Bellwood

R. F. HARTFORD { Sanitary, Hydraulic, Mechanical and Electrical Engineer, 843 Equitable.

Moncrief, Dowman & Co Architectural Sheet Metal Workers, TIN AND SLATE ROOFERS. Estimates Cheerfully Given. 39½ S. Broad St.

Croft William, *c*, coachman G V Gress, r rear same
Crogman Wm H, teacher Clark University, r So Atlanta
Crompton James H, watchmaker F J Stilson, bds 183 Whitehall
Crolley see also Crowley
Cronheim Herman, insurance 401 Kiser Building, business mngr Southern Lodge Secret, r 147 Richardson

H. CRONHEIM, INSURANCE
401 Kiser Law Building, Cor. Pryor and Hunter Sts.
Take Pryor St. Elevator. TELEPHONE 1450

Cronheim Sol (Benjamin & Cronheim), r 24 Garnett
Cronic Samuel, *c*, wks A Robinson
Cronin Joseph S, bkkpr Sou Spring Bed Co, r 185 Piedmont ave

THE MUTUAL LIFE INSURANCE COMPANY OF NEW YORK. Cunningham & Shedden Gen'l Agts., 10 DECATUR ST.

Cronk J W, observer U S Weather Bureau, r Arlington Hotel
Crook Delia, *c*, laundress, r E Fair, near Pearl
" Earl J, r 112 E Ellis
" Jeremiah, *c*, butler I W Avery, r same
" J, wks Southern Agricultural Works
" Thomas, *c*, lab, r 256 Mangum
" Thomas M, *c*, contractor, r 18 Solomon
" T C, *c*, wks Tech School
Crookshanks Alex W, trav Kenny & McDonald, r 374 S Boulevard
" Fred N, trav J W & E C Atkins, bds 374 S Boulevard
Crosby, see also Cosby
" O M, propr Eden Musee, bds Metropolitan Hotel
" Walter R, bkkpr Venable Bros, r 120 E Pine
Cross Curtis, bds 314 Luckie
" Frank, clk **M Rich & Bro,** bds 34 Pulliam
" George, bds 399 Rawson
" John W, carp Beutell Mfg Co, r 62 Mangum
Crossley Carlos S, carrier P O, bds 46 E Mitchell
" John T, foremn Hunnicutt & Bellingrath Co, r 399 Mangum
" Venie, (wid S), r 24 King
Crosthwait Henry C, bkkpr and cashr Nelson Morris & Co, r 114 Windsor

TELEPHONE 413 FOR LUMBER OF ALL KINDS. GRESS LUMBER CO., 14½ SOUTH BROAD STREET.
SAVE YOUR MONEY The Atlanta Trust and Banking Co. COR. PRYOR AND ALABAMA STS. Receives deposits of $1.00 and upwards and pays interest on the same.
JOS. N. MOODY, FIRE INSURANCE. 20 GATE CITY BANK.

FIRE INSURANCE Strong, Reliable and Liberal Cos. We solicit your patronage. Satisfaction guaranteed. M. B. TORBETT & CO. [Successors to Torbett & McCandless,] 22 KIMBALL HOUSE, DECATUR ST. TELEPHONE 72.

Crouch, see also Couch
" Allen, *c*, car cleaner R & D R R
" B, *c*, wks Fulton B & C Mills, r 39 Rasberry Alley
" George G, marble wks, 79 S Loyd, r 111 Washington
" George W, grocer 340 Smith, r same
" James M, carp W & A R R, r 123 Nelson
" William T, foreman Atl Coffin Fy, bds 149 Marietta
Crout Burrell, *c*, fireman Fulton B & C Mills
Crow Carroll K, stock dealer, r 86 E Hunter
" E N, carp Dixie Spring Bed Co, r 376½ Decatur
" John W, wks Dixie Spring Bed Co, r 16 Chestnut
" Joseph, wks Sou Furn Co, r 376½ Decatur
" Walter A, physician, office 42 Oak W E, r same
" Young S (Crow & Beiser), r 390 Woodward ave
" & Beiser (Young S Crow, Jacob Beiser), meats 224 Decatur
Crowder Ella, *c*, cook, r 126 Fort
" George W, wood sawyer, r 24 Rawson
" James, *c*, lab, r 13 Randolph
" William, *c*, wks Abbott Parker & Co
Crowell William A, driver F M Jack
Crowford, see Crawford
Crowley, see also Crawley

W. J. Mallard, Jr. REAL ESTATE Room 509. Office, Fifth Floor Equitable Build'g.

Crowley George W, *c*, r rear 43 W Harris
" Henry C, wks W & A R R, r 110 Rockwell
" Henry J, mgr railway dept General Electric Co, r 1 McAfee
" James F, motorman Atl Trac Co, r 19 Humphries
" John, clk Beck & Gregg Hardware Co, r East End
" Rev John, *c*, r Capitol ave s w cor Wyman
" John H, clk J C Allen, bds 37 N Moore
" J B, fireman R & D R R
" J H, eng R & D R R
" Wm D, salesman Marsh, Smith & Marsh, bds 135 Ivy
Crozier Christopher H, mach E T V & G R R
" George C, *c*, waiter, r 103 E Cain
" W H, mach, bds 63 Garibaldi
Cruchfield Martha J (wid Robert), matron Ga Baptist Orphan Home, r 1 Washington
Cruit W F, feeder Constitution Job Office, r 141 Pine
Crumbley Floyd H, *c*, grocer 246 Wheat, r same
" Joseph, wks Singer & Miller, r 87 Courtland ave
Crumidy Charles, *c*, lab, r 225 Randolph
Crumley James A, foreman Haas, Guthman & Co, r 243 W Fair
" Rev Howard L, r 200 Oak W E
" Julia A (wid Wm M), bds 200 Oak W E

Hunnicutt & Bellingrath Co., 62 and 64 Peachtree Street. SANITARY PLUMBERS Steam and Gas Fitters.
W. E. HOYLE, 41 W. Mitchell St., Carbon Hill Coal
GOLDEN TRANSFER CO. Moves Iron Safes, Heavy Machinery, Freight, Etc. 1 2 and 4 horse Drays. Only Safe Moving Wagon in the City. Office W. & A. R. R. Depot. Phone 472. John J. Kelley, Manager.

G. McD. NATHAN REAL ESTATE AND LOANS, 18 Wall Street, Kimball House.

Crumley Sallie, *c*, laundress, r 64 S Butler
" William, cond R & D R R, r 76 Yonge
" Wm M, v-pres Beck & Gregg Hardware Co, r 40 Forest ave
Crumm J S, wks Woodward Lumber Co
Cruse, see also Crews
" Henry, *c*, fireman E T V & G R R
" John S, carp, r Bellwood ave Bellwood
Crush Miss Nannie C, boarding 72 Washington, r same
Crusselle Edward, sten Atl Natl B & L Assn, r 136 E Linden
" James A, brickmason, r 25 Willow
" Wm F, bkkpr Constitution Pub Co, r 57 E Merritts ave
Crutcher Robt S (R S Crutcher & Co), r 24 Alexander
" R S & Co (R S Crutcher, T J Fambro), furniture and carpets 87-89 Peachtree
Crutchfield Floyd, *c*, gardener Mrs M R Grant, r 86 E Baker
Crute Charles T, saw mkr Winship Mach Co, r 96 Fowler
" Roannah (wid John M), r 141 W Pine
Crymes Benjamin, wks Fulton B & C Mills, r 12 Waterhouse
" Earnest, wks Traynham & Ray
" Guy, wks Fulton B & C Mills, bds 12 Waterhouse
" Robert A, gardener, r 92 Fraser
" William D, carp, Sou Spring Bed Co, r 40 McDanald

LeSUEUR & RUNGE {ARCHITECTS Room 41, Old Capitol Building

Crystal Ice Co, John Peabody, pres, C S L'Engle, treas & mgr, T H Harris, sec, rear 232 Marietta, on W & A Ry
Cudahy Bros, meat packers, Atkisson & Burge, agts, 31 W Ala
Cudmore Daniel, clk The Ryan Co, rms 30 Luckie
Cuesta Angel L, cigar mfr 1½ Edgewood ave, propr Big Bonanza Cigar Store, r 160 Loyd. (See opp page)
Culberson Alonzo L, *c*, porter Atl Trust & Banking Co, bds 152 Fraser
" Henry, wks Fulton B & C Mills, r 24 Reinhardt
" Hubert L (Culberson & Hunt), r 373 Gordon W E
" John P, r 282 Houston
" John P jr, mess Sou Exp Co, bds 282 Houston
" Margurite H (wid Augustus B), r 373 Gordon W E
" Ovid I, grocer 95 R R ave W E, r 300 Lee W E
Culberson & Hunt (Hubert L Culberson, Joseph A Hunt), lawyers 32½ E Wall
Cullen Clarence, *c*, waiter B Vignaux, r 169 Wheat
" Matthew W, wks Sou Ry & S S Assn, r 77 Fairlie
Cullinan Edward P, r 317 Mangum
" Robert E, asst gen mngr Sou Iron Car Line, r 317 Mangum
Culling J J, brakeman E T V & G R R
Cullum A Michael, wks Atl Gas Light Co, r 40 Henry

W. S. McNEAL SELLS PAINTS, OILS & GLASS 114 & 116 Whitehall Street.

Freyer & Bradley Music Co., 63 Peachtree, Pianos & Organs.

INSTANTANEOUS HEATERS { STEPHENSON & YARBROUGH, 18 E. HUNTER STREET.

A. L. CUESTA,

MANUFACTURER AND IMPORTER OF

Fine Habana Cigars.

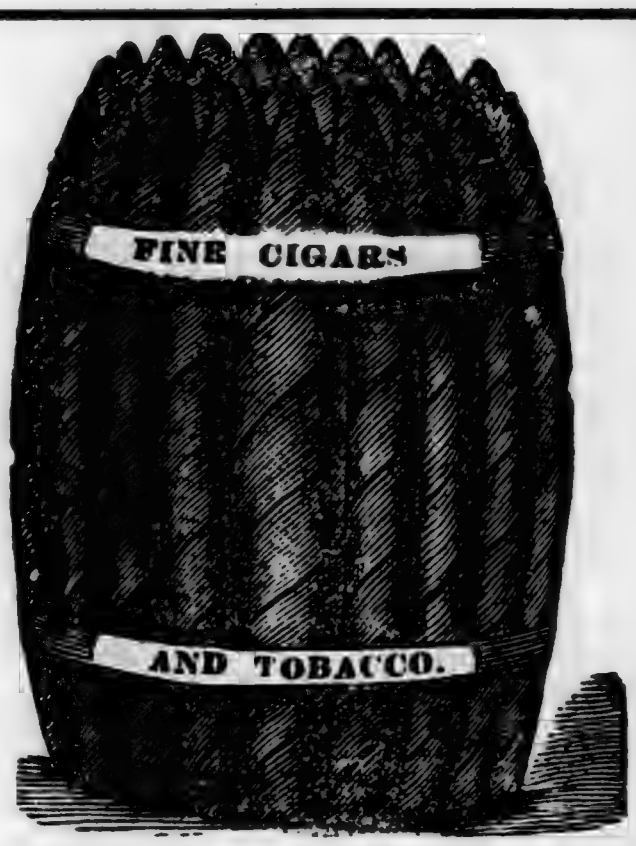

THE FOLLOWING BRANDS A SPECIALTY.

La Corona, La Carolina, La Rosa, Hispanico, El Noble, El Progresso.

1½ EDGEWOOD AVE.

ATLANTA, GEORGIA.

☞ THE ONLY DIRECT IMPORTER OF CUBAN CIGARS IN ATLANTA.

NEW ERA

GAS APPLIANCE

COMPANY.

Quick Meal Gasoline Stoves.

WHOLESALE AND RETAIL

We are sole agents for the Celebrated QUICK MEAL New Process Gasoline Stove.

We received the Certificate of Award for best Gasoline Stoves at the last Piedmont Exposition.

We sell the best 74 per cent. Deodorized Gasoline.

NEW ERA GAS APPLIANCE COMPANY,

78 North Broad St., ATLANTA, GEORGIA.

FINE LIQUORS for FAMILY TRADE ÷ { BLUTHENTHAL & BICKART. B. & B. 44, 46 and 48 Marietta St. Tel. 378.

Cullum G, city teamster
Culpepper Alexander H, butcher, 47 Piedmont ave
" Miss Florence, teacher Fraser St School, bds 51 Crew
" George W, clk J M High & Co, bds 51 Crew
Culpepper Jesse W, capitalist, 39½ N Broad, r 760 Peachtree
" Miss Kate, teacher Fraser St School, bds 51 Crew
" Noah S, with M B Torbett & Co, bds 51 Crew
Cultivator Publishing Co, Geo W Harrison, sec, treas and genl mngr, pubrs Sou Cultivator and Dixie Farmer, 65-71 Ivy
Culver Mrs E C, sten 48 Marietta, r 1 Highland ave
" Frederick, clk W U T Co, r 1 Highland ave
" Milton P, contractor, r 20 West End ave, W E
" Neal, carp, bds 16 West End ave
" Walter A, contractor, r 33 Ashby, W E
Cumbea W G, mach R & D R R
Cumbler Frank W, clk G P R R, bds The Leland
Cummings Charles, *c*, eating house 234 Decatur, r 95 Old Wheat
" Charles G, wks M & N G R R, r 67 Bryant
" Fred (J J Hoffman & Co), r 685 Washington
" George, porter E Atl Land Co
" Hattie, *c*, laundress, r 14 Fraser

CORONA COAL CO. 215 Decatur St. 'Phone 1115. } WHOLESALE AND RETAIL COAL AND COKE

Cummings Henry, *c*, plasterer, bds 38 Reed
" James B, grocer, Bellwood ave cor Jackson, r same
" James E, (J H Cooper & Co), saloon 20½ E Wall, r 284 Grant
" Wm B, foreman No 1 Eng House, r 122 Crew
Cunningham Alexander T, (Cunningham & Shedden), r 647 Peachtree
Cunningham Alice E (wid Robert), r Spring, 1 s W 4th
" Annie, *c*, cook, r 171 Reed
" Avis B (wid Walter), r 93 W Cain
" Charles H, fireman W & A R R
" Charles S, fireman Met St Ry
" Edward J, bkkpr Kiser-Moore-Draper Co, r 28 Pulliam
" Emily (wid John), r 474 E Fair
" Emma, *c*, laundress, r 135 Bradley
" Frank, *c*, porter Aaron Haas & Co, r 194 E Ellis
" Frank, barkpr P R Johnson, bds 100 Connally
" Harvey C, foreman boiler maker E T V & G R R, bds 54 McDaniel
" John D, office 3½ Whitehall, r 83 Ashby W E
" John T, clk Wellhouse & Sons, bds 474 E Fair
" Joseph F, wks Atl Gas Light Co, r 285 John

Southern Bureau of Information and Employment 70½ PEACHTREE STREET. { If you have a business to sell or want to find something that you can make money out of, call or write us.

Vienna Steam Pretzel, Bread and Cake Bakery, BLIEM & LEYH, 127 W. Peters. Telephone 555.

GEO. H. HOLLIDAY LUMBER CO. OFFICE AND FACTORY: 160 PETERS STREET. } Stair Builders and Office Fixtures a Specialty. Telephone 508.

PICTURE FRAMES Made to Order. { **H. W. YARBROUGH,** 40½ PEACHTREE, COR. WALTON ST.

Cunningham Miss Louisa, proof reader Franklin Publishing House
" Miles D, student, bds 83 Ashby, W E
" M C, *c*, porter E T V & G R R, r 10 Linden al
" Nancy, *c*, laundress, r 310 Hilliard
" Oscar, carp, bds 321 W 3rd
" Robert B, bkkpr the Atl National Bank, r 521 Spring
" Miss Rosa A, clk G Garrow, bds 69 Garnett
" Sallie, *c*, laundress, 205 Martin
" Sallie C (wid James D), dressmaker 198 Whitehall, r same
" Sidney D, trav, r 44 Robbins
Cunningham S, *c*, (Cunningham & Co), editor The Times 35½ Ivy, r Black Hall district, city limits
" Thomas G, clk Merchants Bank, bds Decatur, Ga
" Thomas J, wks Wellhouse & Sons
" Washington, *c*, lab P H Snook & Son, bds 88 Houston
" Wm H, comp S E Tariff Assn, r 57 Tatnall
" Wm W, asst teller The Atlanta National Bank, r 521 Spring
" Wm G, fireman W & A R R
" & Co, *c* (Samuel Cunningham, James P Long), real estate, 35½ Ivy
Cunningham & Shedden (A T Cunningham, R S Shedden), Mutual Life Ins Co of New York, 10 Decatur. (See centre lines)

BON AIR COAL { **OVERTON & DUNN** | Tel. 669. Yard, Spring St., Cor. W. & A. R. R. Yard Tel. 1434.

Curbey George W, bkkpr, r Chestnut bey limits
Curbow, see also Kierbow
" D Newton, carp Winship Mach Co
" Lewis, carp, r 138 Jones ave
Cureton D, *c*, wks Hunnicutt & Bellingrath Co
" John, *c*, lab, bds 290 Wheat
" Wm, *c*, wks Hunnicutt & Bellingrath Co, r rear 103 Rhodes
Curington Alonzo, plumber, 101 N Forsyth, bds 267 Fort
" David, *c*, lab, r 27 Roach
" John, *c*, wks W & A R R, r 430 Richardson
Curlee D M, fireman R & D R R,
" J E, fireman R & D R R,
Curlew Jack, *c*, lab, E T V & G R R,
Curran Albert V, opr W U Tel Co, r 110 Rawson
" Jack P, opr W U Tel Co, r 110 Rawson
" James C, bkkpr J B Redwine, bds 110 Rawson
" John M, wks Atl Carriage Hdwe Co, bds 110 Rawson
" Joseph, hoseman No 4 Eng Co, r 7 Pulliam
" J Clyde, clk John B Redwine, bds 110 Rawson
" Thomas, wks Sou Bottling Co, bds St James Hotel
Currier Henry M, repairer Estey Organ Co, r 39 Woodward ave

ATLANTA WIRE AND IRON WORKS CO.
Bank and Office Railing, Window Guards and Elevator Enclosures.

Jack's Bread is the Best

FULTON LUMBER CO. { Office, Factory and Warehouse, Cor Mitchell & Mangum. **Sash, Doors and Blinds, Mantles, Mouldings, Builders' Hardware, Glass, Putty, Etc.**

CALIGRAPH WRITING MACHINES. "It stands at the head." M. B. TORBETT & CO., (Successors to Torbett & McCandless.) General Agents for Georgia and Alabama 22 KIMBALL HOUSE, DECATUR STREET.

Currier Charles E, cashr Atl National Bk, treas Sou Home B & L Assn, bds 97 N Pryor
Curry Albert, *c*, lab, r 223 Smith
" Alexander, *c*, lab, r 170 Waterhouse
" Miss Alice, clk **M Rich & Bros,** bds 103 S Pryor
" Giles, *c*, r 93 Newton
" John, *c*, lab Met St R R
" John, *c*, candy mkr Dawson Bergstrom & Co
" Leo, *c*, wks Sou Spring Bed Co
" Luella, *c*, laundress, r 43 Biggers
" Luther C, fireman G P R R, r 10 Corput
" Richard, *c*, lab C R R
Curtis Alfred L, drugs and physician, 119 Peters, r same
" Miss Alice E, dressmkr 117 Garnett, r same
" Benjamin F, supt Atl & Salt Spring R R Co, r 155 Walker
" B Paul, wks A C Ry, bds 155 Walker
" Charles F, mgr Review & Herald Pub Co, r 243 S Boulevard
" D Clark, clk W M Curtis, bds 258 Peters
" Eliza A, (wid Wm) r 142 S Pryor
" Mrs E I, dressmker Douglas Thomas & Davison, bds Kimball House
" F E A, car insp E T V & G R R

Union Central Life Ins. Co. { **T. H. P. BLOODWORTH,** Gen. Agt. Has the Lowest Death Rate. See Page 39.

Curtis George, *c*, wks A C St Co, r Greenwood ave
" James A, r 328 Jackson
" Phil, *c*, lab, r 6 Martin
" William K, city weigher, r 49 Highland ave
" Wm M, drugs & physician 21 W Mitchell, r 260 Peters
Curtright, see also Cartwright
" Benjamin F, carp May Mantle Co, r 145 Mangum
" Daniel, eng Atl Brew & Ice Co, bds 145 Mangum
" Frank, *c*, lab, r 144 E Harris
" F Word, city salesman J J & J E Maddox, r 124 Gullatt
" George, *c*, porter Coca Cola Co, r 259 Edgewood ave
" James, *c*, porter Atl Baggage & Cab Co, r 44 Boaz
" James M, eng Ga Electric L Co, bds 145 Mangum
" J H, trav Percy W Rose & Co, r Americus Ga
" Parks, *c*, r 120 Fort
" Reuben, *c*, night watchman, Gould Bldg
" Walter, wks Trowbridge Furniture Co
" John, *c*, wks Kimball House
Custom House, Marietta, cor Forsyth
Cutcheon Hugh D, r 181 S Pryor
Cuthbert Thomas C, *c* (Greene & Cuthbert), r 176 E Linden
Cuthbertson Jennie (wid Robert), bds 24 W Baker

W. P. PATTILLO, Agent, { DIVIDENDS FOR PAST EIGHT YEARS TO POLICY HOLDERS HAVE AVERAGED 66 PER CENT. Gate City National Bank Building. SOUTHERN MUTUAL INSURANCE CO., ATHENS, GA. ASSETS OVER $1,000,000. BUSINESS CONFINED TO GEORGIA.

ANDERSON HOWARD { **REAL ESTATE AGENT** Room 39 & 40 Fitten Bd'g. Take Elevator. COR. BROAD & MARIETTA STREETS

EXCELSIOR STEAM LAUNDRY. —53— Decatur Street. GOODS CALLED FOR AND DELIVERED.

MITCHELL & PARKER {Lumber, Laths, Shingles, Etc. 383 MARIETTA ST.

HUMAN HAIR GOODS { The Latest Styles. } MISS MARY RYAN. 45 Whitehall St.

ATLANTA STAMP & STENCIL WORKS, 81 S. BROAD STREET. Telephone 519.

Cutler John M, genl sou agt Chicago & Eastern Illinois R R, and Evansville & Terre Haute R R 41 E Alabama, bds 97 N Pryor
Cutts Eldridge H, sten Supreme Court, bds Talmadge House

DABNER HENRY, *c*, lab, r 105 Eliza al
" William, *c*, gardener, r 81 W Linden
Dabney Alfred, *c*, lab, r 164 Gray
Dabney John H, pres Ingleside Land Co, r Ingleside
Dabney Wm J, treas Ingleside Land Co, r Ingleside
Dahl Carl A (C A Dahl & Co), r 174 Angier ave
Dahl C A & Co, (Carl A Dahl, Wm S Thomson), florists 10 Marietta
Dahlgren Ira S, bkkpr J L Hogan, bds Dahlgren Station
" John A, with Atl Con St Ry Co, Equitable Bldg, r Dahlgren Station
" M Edgar (wid C G), r near Dahlgren Station
Dahlheimer I, salesman S Kaufman, r 157 Whitehall
Dailey, see also Daily, Daley and Daly
" Berry, *c*, wks A H Benning
" George, wks E T V & G R R shops, r 21 Middle

STOCKTON & KUHRT {PLUMBING, STEAM AND GAS FITTING, TIN ROOFING, GALVANIZED IRON WORK AND HOT AIR FURNACE WORK DONE.
9 South Broad Street. Telephone 1475.

Dailey Phillip J, watchman McGaughey & Johnson, r 196 W Fair
" Samuel E, bkkpr J K Polk, r 126 Formwalt
Daily Albert, *c*, carp, r 203 Edgewood ave
Dale W R, clk Spearis & Roan, bds Bellwood
Daley, see also Dailey, Daily and Daly
" Edward, wraper J M High & Co
Daley Walter R, lawyer, 13-14 Fitten Bldg, r 60 E Cain
Dall Wm H, trav pass agt E T V & G R R, bds Kimball House
Dallas Alfred, *c*, waiter Kimball House
" Burton, *c*, lab city, r 24 Porter
" Burton E, clk G J Dallas, bds 220 Gordon W E
Dallas George J, real estate 19 S Broad, r 220 Gordon W E
" Henry, *c*, lab W & A R R, r 205 Irwin
" Wm, *c*, lab, r 158 Elliott
Dalster Homer V, r 102 Lovejoy
Dalton Alex, *c*, wks Atl Water Wks
" James, *c*, wks Collins Brick Co
D'Alvigny Caroline M (wid P P Noel), bds 360 S Boulevard
" Charles, sexton Oakland cemetery, r 360 S Boulevard
" Charles F S, r 360 S Boulevard
Daly, see also Dailey and Daily
" Miss Annie, tailoress Hirsch Bros, r 150 S Boulevard

LIFE INSURANCE The best policy contract, Large annual dividends. The MUTUAL BENEFIT LIFE INSURANCE CO., of Newark, N. J. Assets over Fifty Million Dollars. CLARENCE ANGIER, State Agent, 281-3 Whitehall St.

C. A. Dahl & Co.

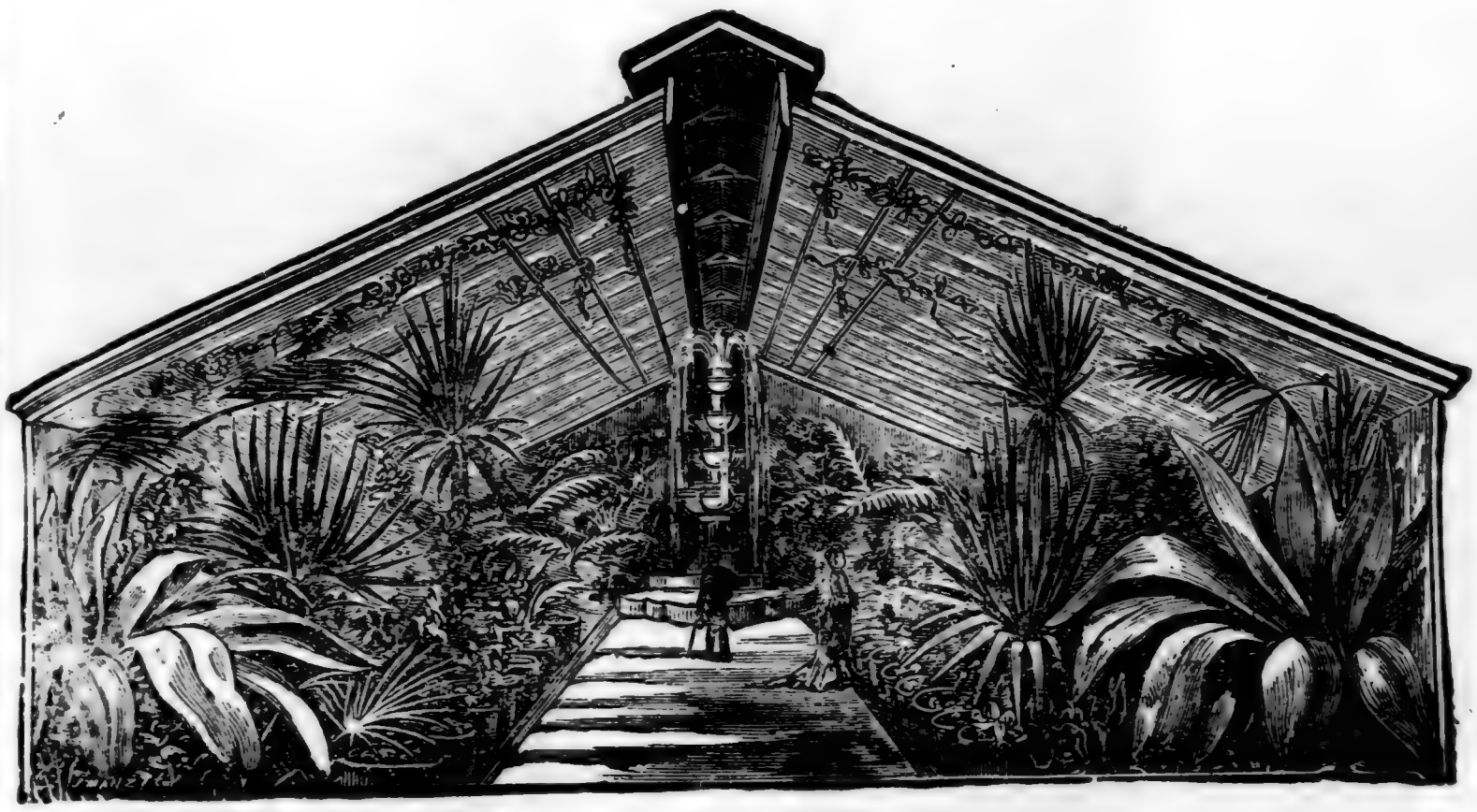

FLORISTS.

Rosebank * Greenhouses,

RICE STREET, (EAST OF BOULEVARD.)

OUR SPECIALTIES ARE

Roses, Floral and Funeral Designs

Bedding Plants

Office and Store, [illegible] Marietta Street.

TELEPHONE 105.

Palms, Decorative and Flowering Plants.

MOORE'S

BUSINESS COLLEGE

—AND—

SCHOOL OF SHORTHAND,

116 AND 118 PEACHTREE ST.,

ATLANTA, - - - GEORGIA.

The Best in the South. **Practical Education a Specialty.**

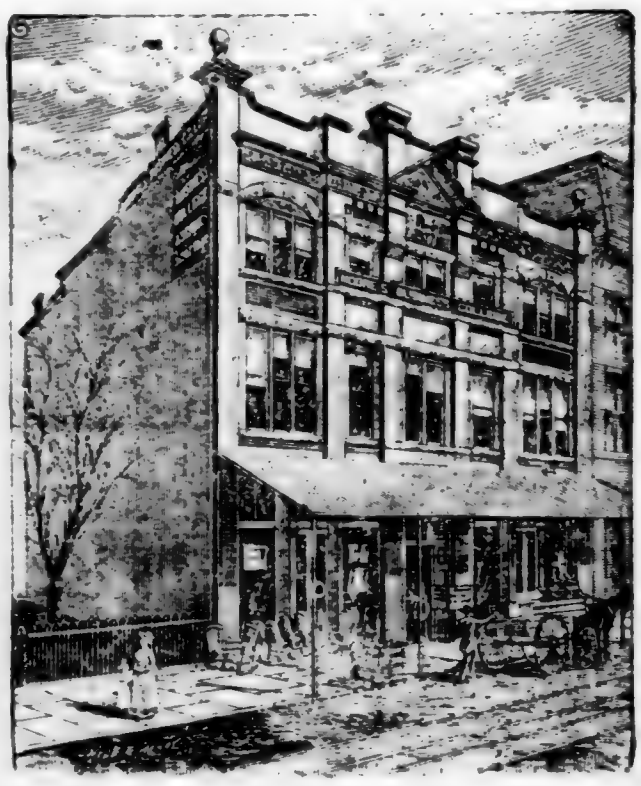

BRANCHES TAUGHT.—Book Keeping, Penmanship, Arithmetic, Correspondence, Bill Making, Spelling, Accounting, Shorthand, Typewriting, Banking, etc.

TIME OF ENTERING.—There are no terms of divisions. Students can enter any week day during the year with equal advantages. There are no examinations at time of commencing.

PREPARATORY QUALIFICATIONS.—A [illegible]

INVESTMENTS { SOUTHERN MUTUAL B & L Ass'n offers fair stock in small monthly payments upon which splendid returns are secured. See Wm. C. HALE, Sec., cor Pryor and Decatur Sts.

Daly Catherine (wid Martin), r 211 Rawson
" Daniel, yd master, E T V & G, bds 211 Rawson
" Ellen (wid Patrick), r 20 Brotherton
" John H (Kiser, Moore Draper & Co), r 211 Rawson
" Miss Katie, clk Am Notion Co, bds 20 Brotherton
" Maggie, wks Douglas, Thomas & Davison, bds 211 Rawson
" Tracy, wks Max Kutz, bds 211 Rawson
Dame Miss Mary A, tchr Spelman Seminary, r same
Dameron Edward, clk D H Dougherty & Co, bds 228 Haynes
" John D, clk Hirsch Bros, r 228 Haynes
" W A, elevator starter Equitable bldg
Dammonds Hoyt, *c*, drayman Chamberlin, Johnson & Co, r 8 Greene
D'Amour Charles J, sten Gress Lumber Co, r 250 Ivy
Dampman George, mach E T V & G R R, r 168 Smith
Dance W A, clk C O Tyner, r 81 Piedmont ave
Danford Wm R, wks S Walker, r 330 McDaniel
Danforth A R, physician rm 41 old capitol, r 103½ Peachtree
Daniel, see also McDaniel
Daniel Abner G, bkkpr Sou Alliance Farmer, r 385 Whitehall
" Bose, *c*, lab, r 63 Emmet

Southern Paint & Glass Co. { Artists' Goods, All Kinds Toilet and Other Brushes. No. 40 Peachtree Street. Telephone 1076.

Daniel Bros, (Leonidas J & Charles) gents furnishing goods, shoes and hats 4 Marietta
" Charles, (Daniel Bros) r 120 Courtland ave
Daniel Cornelius J, wall paper, furniture and Domestic sewing machines 40 Marietta, r 100 Forest ave
" Drewry R, coll John J Woodside, bds 230 Peters
" Edward, *c*, brickmason, r 22 Dover
" E, *c*, wks F Culver, r same
" Fannie, *c*, r 522 Courtland ave
" Fletcher *c*, wks Kimball House, r 10 Gas al
" Frank, *c*, lab, r 68 Biggers
" Frank H, wks F E Block, bds 70 Lowe
" George, *c*, drayman Hamp Moss, bds Jno Webster
" George, *c*, bricklayer, r 285 Fort
" George, *c*, r 38 S Butler
" Grandison B, *c*, wks W & A R R, r 30 Adam
" Hawkins, *c*, driver Golden Transfer Co
" Henderson, *c*, r 4 Middlebrook's row
" Henry, watchman E T V & G R R
" Hoyt, *c*, lab W & A R R, r 8 Green
Daniel Isham, (J C & I Daniel), bds Bell House
" James, *c*, lab, r 362 Bass
Daniel James C, (J C & I Daniel), r 196 Gordon W E

R. F. HARTFORD { Consulting Engineer. 843 EQUITABLE BUILDING.

L. MEYER & CO. } Solo Agents for the Celebrated Webster } Cigars, Dealers Supplied. } 1 Whitehall Street Telephone 325.

SOUTHERN SPRING BED CO. MATTRESSES AND BEDDING

Moncrief, Dowman & Co MANUFACTURERS OF ACME WATER ELEVATORS and PURIFIERS 39½ S. BROAD ST.

Daniel James S, wks Gholstin Spring Bed Co, r 70 Lowe
" Jane, (wid J), seamstress, r 376½ Decatur
" Jane, *c*, laundress, r 68 Hollins
" Jesse B, *c*, wks Woodward Lumber Co, r 26 Alabaster al
" John, *c*, lab, bds 83 Johnson ave
" John, painter, bds 540 Decatur
Daniel John B, wholesale & Retail Drugs & Surgical Instruments, 34 E Wall, r cor Spring and W Harris
" John P, cond Marietta & North Ga R R, r 62 Bartow
" John T, lawyer, 21½ E Alabama, r 179 Lee W E
" John H, mattress maker, Sou Furn Co, bds 70 Lowe
Daniel John H, *c*, mngr Antoine Graves, r Golden ave
Daniel J C & I, (James C and Isham), shoes 32 Whitehall
" Larkin, *c*, carp, r 100 Woodward ave
" Leonard, *c*, lab, r 244 Butler
" Leonidas J (Daniel Bros), r 320 Courtland ave
" Levy, wks National Furn Co, bds 321 W 3rd
" Malinda, *c*, laundress, r 368 Chapel
" Marion Z, *c*, teacher, bds 449 W Hunter
" Mattie, *c*, laundress, r Golden ave
" Morris, *c*, wks R & D R R, r 37 Ella
" Neil, drayman, r 56 Wells

THE MUTUAL LIFE INSURANCE COMPANY OF NEW YORK. Cunningham & Shedden Gen'l Agts., 10 DECATUR ST.

Daniel Oliver, *c*, porter O I Culberson, r rear 302 Lee W E
" Peter, *c*, well digger, r 449 W Hunter
" Preston S, sten, King & Anderson, bds 82 Wheat
" Quilly, *c*, laundress, r 83 Johnson ave
" Royal B, butcher, r 159 Walker
" R J, r 82 Wheat
" Stephen, lab, bds 30 Randolph
" Wiley, *c*, lab Schuyler & Co, r 50 Fortune
" William, watchman, r 70 Lowe
" William A, foreman McGaughey & Johnson, r 276 Bass
" Wm C, clk Daniel Bros, r 120 Courtland ave
Daniell George B, carp, r 15 Liberty
" John S, special agt United Underwriters Ins Co, r 340 Whitehall
Daniels Anna, *c*, cook, r 30 Jones al
" Annie *c*, domestic Grady Hospital, r same
" C T, wks G P R R, bds 81 W Baker
" Elizabeth, *c*, r 86 Hunnicutt
" Frank, *c*, blacksmith, r 46 Ripley
" George, *c*, lab Van Winkle G & M Co
" George, helper Hunnicutt & Bellingrath Co
" Henry, *c*, lab, r 209 Smith

AT 14½ SOUTH BROAD ST. CAN BE HAD ALL KINDS OF Lumber, Laths, Shingles, of the GRESS LUMBER CO.

ATLANTA TRUST AND BANKING COMPANY COR. PRYOR AND ALABAMA STREETS

JOS. N. MOODY, FIRE INSURANCE. 20 CATE CITY BANK.

CALIGRAPH WRITING MACHINES. "It stands at the head." M. B. TORBETT & CO., (Successors to Torbett & McCandless,) General Agents for Georgia and Alabama 22 KIMBALL HOUSE, DECATUR STREET.

Daniels Howard, r 123 Randolph
" Jeff, *c*, porter Lumpkin, Cole & Stewart, r 168 Ivy
" John C, works May Mantel Co, bds 156 Mangum
" Joseph, *c*, lab Water Works
" Lucy, *c*, laundress Grady Hospital, r same
" M, wks Atlanta Machine Works
" Ollie, *c*, laundress, r 9 S Butler
" Paul, *c*, lab, r 15 Daniel
" Robert P, wks E T V & G R R, r 62 Bartow
" Rufus C, wks Milam & Patterson, r 145 E Harris
" Wm H, policeman, r 200 W Fair
" —, butcher The "Aragon," bds 200 E Ellis
Dann Emma, (wid Ben L), r 124 Pulliam
Dansby King B, *c*, wks J Moses, r 121 Bell
" Malinda, *c*, laundress, r 121 Bell
" Robert, *c* drayman, r 7 Rasberry al
" Thomas, *c*, wks W & A R R, r 69 Mays
" Turner, *c*, porter E Atl Land Company, r 182 Butler
" Wm L, *c*, wks Cashman Broom Co, r 65 Fort
Dantzler John E, r 51 Wheat
Darby Frank, clk C R R, bds 252 Ivy
" Mary K, (wid Charles L), r 252 Ivy

W. J. Mallard, Jr. RENTING AGENT Office, Fifth Floor Equitable Building. Room 509.

Darby Wm M, cashr Atl Traction Co, r 252 Ivy
Dardd Miss Mattie, wks J D Word & Co
Darden Charles, *c*, drayman, bds 108 E Fair
" Ed, *c*, wks Atl Gas Lt Co, r Baer's al
" James, *c*, waiter Folsom's Hotel, r 245 Wheat
" Katie, *c*, laundress, r 199 Magnolia
" N A, *c*, drayman, bds 9 Trenholm
" Wesley, *c*, lab, r 108 E Fair
" Wm, *c*, lab, r 41 S McDaniel
Darling Joseph H, techr music, r 48 Powers
" Miss Marie, (Glenn & Darling), sten Morton K Moore, bds 17 Currier
" Wm J, r 36 Merritts ave
Darnell S A, U S Attorney Custom House, r Jasper, Ga
Darricott, see also Derricott
" Frank S, rms 81 Piedmont ave
Darrough Nick, bds 288½ Decatur
Darrow Crawford, *c*, wks city, r 2 Linden al
Darton Morgan, *c*, lab, r 382 Chapel
Davender J, *c*, lab, bds 18 Air Line al
Davenport Calvin, *c*, wks J H Kuhn, r 16 Old Wheat
" George G, lab, r 12 Bradley

Hunnicutt & Bellingrath Co., 52 and 54 Peachtree Street. Estimates Cheerfully Furnished for Plumbing, Steam & Gas Fitting

W. E. HOYLE, 41 W. Mitchell DRY STOVE WOOD.

GOLDEN TRANSFER CO. Moves Iron Safes, Heavy Machinery, Freight, Etc. 1, 2 and 4 horse Drays. Only Safe Moving Wagon in the City. Office W. & A. R. R. Depot. Phone 478. John J. Kelley, Manager.

G. McD. NATHAN REAL ESTATE AND LOANS, 18 Wall Street, Kimball House.

Davenport Ike, *c*, lab, r 21 Kennesaw al
" J C, Ry Postal clk, r Norcross, Ga
" Samuel, *c*, porter J R Wood, r 108 Wheat
" T, wks Sou Spring Bed Co
Daverson Harriet, *c*, laundress, r 72 Jenkins
Davidson, see also Davison
" Albert, *c*, lab, r 22 Roach
" A T, nightwach A C St Ry
" Miss Edna J, music tchr, bds 306 Richardson
" H H, cond Atl Con St Ry Co, bds 56 Gilmer
" James, *c*, wks R B Ridley
" John, printer, bds 613 Washington
" John S, meat market 95 Windsor, r 85 Hood
" Miss Lula, sten J E Hanbury, bds 92 Marietta
" Nora, *c*, nurse r 175 Pulliam
" Thomas L, watchman Standard Oil Co, r 306 Richardson
" Warren F, fireman E T V & G R R, bds 90 Ira
" Wm H, clk L B Folsoms Reading Room Restaurant, r 32 Edwards
" Wm M, mach E T V & G R R, r 243 Cooper
Davie Clanton, *c*, waiter Kimball House, r 290 Wheat
Davies Annie L, *c*, r 15 Grace

LeSUEUR & RUNGE ARCHITECTS Room 41, Old Capitol Building

Davies Miss Daisy, teachr Fair St School, bds 332 Whitehall
" Early, *c*, lab, bds 174 Howell
" Edward C, sten Carnegie Steel Co, r The Leland
" Elemuel A, coal and wood 361 Peters, grocer 363 Peters, r 3 Leonard
" Rev F Bartow, r 332 Whitehall
" John, *c*, lab, bds 174 Howell
" Marvin M, v-pres and treas The Foote & Davies Co, r Edgewood
" Miss Sallie E, teachr West End academy, r 332 Whitehall
Davis Abe, *c*, lab, r 277 Chapel
" Albert, *c*, brick mason, r 254 Wheat
" Albert L, clothes cleaner, r 105 Loyd
" Alexander, *c*, porter R & D R R, r 98 Gartrell
" Alexander, *c*, drayman, r 201 W Hunter
" Allen P, bkkpr J C Peck & Son, r 620 Washington
" Amanda E, (wid J E), r 32 Hilliard
" Anderson, *c*, helper R & D R R,
" Anderson, *c* waiter Kimball House, r 143 Houston
" Andrew J, treas Sou Art Glass Co, 120 Peachtree r 132 Mills
" Andrew W, commission, r 37 Larkin

W. S. McNEAL SELLS PAINTS, OILS & GLASS 114 & 116 Whitehall Street.

Freyer & Bradley Music Co., 63 Peachtree, Representing STEINWAY & SONS, KRANICH & BACH, NEW ENGLAND Pianos, WILCOX & WHITE AND MEEDHAM Organs.

STEPHENSON & YARBROUGH, PLUMBING, STEAM AND GAS FITTING. 18 East Hunter Street.

BLUTHENTHAL & BICKART. B. & B. WHOLESALE WHISKIES. "CANADIAN CLUB" "OLD OSCAR PEPPER."

Davis Archibald H, lawyer 11 Grant bldg, lecturer Atl Law School, 13 Baltimore Block
" Arthur, brick mason, r 751 Marietta
" Arthur, brick mason, bds 404 Terry
" Augustus, *c*, hackman, r 21 Granger
Davis Atl Carriage & Wagon Wks, J A J Davis prop 60-62 N Broad
" A W, lumber 61½ E Alabama, r £7 Larkin
" Battle, clk Journal, bds 57 Walton
" Becky, *c*, chambermaid Harry Grizzard, r 14 Central R R
" Benjamin C, music teacher, r 204 Woodward ave
Davis Benjamin J, Coroner Fulton Co, r 81 E Fair
" Bert L, (Davis & Davis), r 83½ Peachtree
" Cato, wks Sou Agl Wks, r 214 Elliott
" Charles A, supt Knowles Industrial Bldg, r Atl University
" Charles J A, clk Dennis & Roberts, r E Atlanta
" Rev Christopher C, Minister M E Church, r 27 Tatnall
" Columbus, *c*, city lab, r rear 289 Crumley
" Daniel, *c*, barber John Bryant
" Daniel, *c*, shoemkr, r 25 Richmond
" Daniel D, *c*, blksmith 91 Houston, r 199 E Harris
" Daniel S A, mach May Mantel Co, r 70 Stonewall

CORONA COAL CO. 215 Decatur St. 'Phone 1115. WHOLESALE AND RETAIL COAL AND COKE

Davis David D, *c*, janitor Moore's Bus Col, r 373 Richardson
" Dudley, *c*, brickmason, r 408 Terry
" Earl, *c*, porter Hirsch Bros, r 148 E Baker
" Edward, *c*, r 29 Fort
" Edward C, physician 63½ Whitehall, r 95 Yonge
Davis, Edwards & Krug, (N Wilson Davis, J F Edwards, A G Krug), civil engineers 40 Grant bldg

DAVIS, EDWARDS & KRUG, CIVIL ENGINEERS. 40 Grant Building, - - ATLANTA, GA.

N. B.—Hydraulic and Municipal Work, Bridges, Masonry and Difficult Foundations, Plain and Topographical Surveys, etc.

Davis Edwin D, whol flour 155 Decatur, r 206 Woodward ave
" Edwin R, wks E D Davis, bds 206 Woodward ave
" Elbert, *c*, brickmason, r 141 Clark

Southern Bureau of Information and Employment 70¾ PEACHTREE STREET. Furnishes you with the most reliable office and store help, that can be obtained, free of charge.

Vienna Steam Pretzel, Bread and Cake Bakery, BLIEM & LEYH, 127 W. Peters. Telephone 555.

GEO. H. HOLLIDAY LUMBER CO. OFFICE AND FACTORY: 160 PETERS STREET. Hardwood Interior Finish, Mantels and Mouldings. Telephone 508.

PICTURE FRAMES Made to Order. { **H. W. YARBROUGH,** 40½ PEACHTREE, COR. WALTON ST.

Davis Eliza (wid John), bds 159 Davis
" Ellen, *c*, laundress, r rear 50 Garner, W E
" Ellis & Co (Ellis Davis, Chas R Haskins), slate dealers, 41 N Broad
" E, *c*, wks Sou Spring Bed Co
" Fay, *c*, plasterer, r 151 E Harris
" Felix, *c*, carp, bds 104 Foundry
" Miss Flora, wks Bradfield Regulator Co, bds 322 E Fair
" Frank, *c*, lab, r 15 Smith al
" Fred, wks G C & N R R, bds 91 Loyd
" Frederic S, cashier Markham House, r same
" F A, treas J A Davis Water Wheel & Mach Co, bds 840 Peachtree
" George, wks Sou Dye House, r 21 Plum
" George, *c*, wks Ga Ice Co
" George, *c*, wks A Nash, r 249 Houston
" George, *c*, lab Atl Lumber Co
" George M, clk R M S, bds 37 Larkin
" George W, *c*, lab, r 89 Larkin
" Giles, *c*, porter Hightower, Hallman & Co r rear Carter
" Grant, *c*, lab, r 60 Orange
" Granville, *c*, lab P R McDaniel, r 90 Larkin

OVERTON & DUNN { Best Grades of Steam and Domestic Coals, also Coke, Wood and Anthracite. 45 Marietta. Yard cor. Spring and W. & A. R. R. Office Tel. 669. Yard Tel. 1434.

Davis Gus, wks May Mantel Co
" Hannah, *c*, laundress, r rear 86 Foundry
" Hattie (wid Thomas), bds 57 Walton
" Henry, *c*, drayman J Allen Smith & Co
" Henry, *c*, brakeman G P R R, r 71 Rock
" Henry, *c*, lab Atl Gas Light Co, r 137 Thurmond
" Henry, *c*, wood and coal, r 197 Newmans al
" Henry, *c*, coal and wood, r 218 Houston
" Henry, *c*, carp H Crankshaw & Co, r 87 Grace's al
" Henry, *c*, drayman, r rear 33 Humphries
" Henry, *c*, drayman, r 50 Garner, W E
" Henry Clay, trav Kiser Moore Draper & Co, r Anniston, Ala
Davis Henry C, gen agt Guarantors Ins Co of Pa, 732 Equitable bldg, bds 72 Marietta
" Henry W, colln clk Lowry Banking Co, r 205 S Pryor
" Hiram G, carp, r 72 Stonewall
" Isaac, *c*, wks W & A R R, r 269 Chapel
" Isaac H, *c*, butler J W Culpepper, r same
" Jack H, *c*, r 290 Piedmont
" Jackson, *c*, sawyer, r rear 130 Rhodes
" Jacob, *c*, gardener, r 180 Robbins
" Jacob, *c*, grocer 406 Terry, r 404 same

WIRE WINDOW GUARDS { Bank and Office Railing, Elevator Enclosures, Etc.
ATLANTA WIRE AND IRON WORKS CO.

Jack's Bread is the Best

FULTON LUMBER CO. { Cor Mitchell and Mangum Sts. Tel. 1045.
SASH, DOORS AND BLINDS, Interior and Exterior Finish, Mouldings, Ornaments, Etc.

FIRE INSURANCE Strong, Reliable and Liberal Cos. { We solicit your patronage. Satisfaction guaranteed. M. B. TORBETT & CO. [Successors to Torbett & McCandless,] 22 KIMBALL HOUSE, DECATUR ST. TELEPHONE 72.

Davis James, *c*, (Simmons & Davis)
" James, *c*, barber, r 55 Inman ave
" James, *c*, wks W & A R R, r 175 E Baker
" James, *c*, lab, bds 40 Hogue
" James, *c*, lab, r 12 Air Line al
" James, *c*, blacksmith, bds 38 Garnett
" James A, pres J A Davis Waterwheel & Machy Co, r 840 Peachtree
" James A, sten, bds 277 Chestnut
Davis James A J, propr Davis Atl Carriage & Wagon Wrks, 60-62 N Broad (See page 43)
Davis Jas A, Water Wheel & Machinery Co, Jas A Davis pres, J F Davis sec, F A Davis treas, 2 S Broad
" James B, carp, r 10 Bailey
" James H, horseshoer G B Parker & Co, r 236 Fair
" James H, plumber, r 164 W Hunter
" James L, wks Expo Cotton Mills, r 58 Old Expo Grounds
" James M, wks Willingham, Lee & Co, bds 159 Davis
" James R, bailiff 1234 Dist G M, r Pine cor Venable
" James T, wks Folsom restaurant, r 327 Luckie
" Jane, *c*, laundress, r 24 Trenholm
" Jeff, *c*, lab, r 168 E Harris

Union Central Life Ins. Co. { T. H. P. BLOODWORTH, Gen. Agt. Endowment Polices at Life Rates. See Page 39.

Davis Jerry, *c*, porter Sou Ex Co, r 30 Richmond
" Rev Jerry, *c*, pastor Antioch church, bds 104 Foundry
" John, *c*, wks W M Brown, r Bellwood
" John, *c*, wks Atl Paper Co, r 117 Clarke
" John, *c*, wks Atl Compress & Warehouse Co, r 271 Chapel
" John, *c*, lab, r 29 South
" John, *c*, gardener, r rear 106 Randolph
Davis John H, Southern Fancier, r Hapeville Ga
" John H, wks D D Davis, bds 199 E Harris
" John M, wks Woodward Lumber Co, bds 159 Davis
" John P, trav, r 208 Oak W E
" John S, clk Atl Stock Exchange, bds cor Pine & Venable
" John T, with Malsby & Avery, r 22 Nelson
" John W, printer, bds 37 Larkin
" Joseph, *c*, boot black A Nash, r 249 Houston
" Joseph B, wks Ga Elec Light Co, bds 429 Peters
" Joseph, carp, bds 33 Hightower
" Joseph H, r 183 Capitol ave
" Joseph M, wks Oakland Cemetery, r 79 Grant
" Joseph M Jr, painter, bds 79 Grant
" Joseph R, r 173 W Pine
" Rev Joseph S, *c*, wks W M Brown, r 26 Lovejoy

EXCELSIOR STEAM LAUNDRY. 58 DECATUR ST.
Specialties: SHIRTS, COLLARS AND CUFFS.

FIRE INSURANCE { W. P. PATTILLO, Agent, Gate City National Bank Building, Room No. 6. { Best Companies. Equitable Adjustments. Prompt Settlement.

ANDERSON HOWARD { REAL ESTATE AGENT. Room 39 & 40 Fitton Bd'g. Take Elevator. COR. BROAD & MARIETTA STREETS

Mitchell & Parker
LUMBER DEALERS, 383 MARIETTA STREET.

Davis J Edward, baggage master W & A R R, bds 55 W Mitchell
" J Fletcher, sec J A Davis Water Wheel & Mach Co, bds 840 Peachtree
" J H, tailor, bds Central Hotel
" J H, comp S W Postell, bds 46 E Hunter
" J T, lineman Postal Tel Co, r 191 Marietta
" J Virgin, clk J A Davis Water Wheel & Mach Co, bds 840 Peachtree
" J W, clk Boylan & Fagan, r Jonesboro Ga
" Lee, *c*, lab, r 9 Parks
" Miss Lettie, r 428 Decatur
" Lewis, *c*, car cleaner E T V & G R R, r 146 Markham
" Louise, *c*, r 94 Thurmond
" Lovie, *c*, cook Bristol House, r 124 Bradley
Davis Lucian E, sec Southeastern Plaster Co, bds 278 Courtland ave
" Lucy, *c*, r 45 Thompson's al
" Lucy, *c*, washwoman, r 11 Battle
" Lula, washwoman, r 88 Ripley
" Miss Maggie, clk F M Jack, r Howell's Ga
" Malinda, *c*, laundress, r 225 West Hunter
" Malissa, *c*, laundress, r 168 Fort

STOCKTON & KUHRT 9 South Broad Street. Telephone 1475. { *Repairing on Plumbing, Steam and Gas Pipe, Sewer Work & Outside Plumbing.*

Davis Miss Mary, bds Sharman House
" Mary, *c*, laundress, r 71 Wells
" Mary A (wid S H), r 133 Walton
" Mary C (wid James D), r 33 Luckie
" Mary E (wid Thomas), r 318 Woodward ave
" Mary E (wid Andrew J), bds 127 Logan
" Mary E (wid Benjamin B), r 156 Capitol ave
" Mary E (wid James), r 17 Crew
" Michael J, glass stainer Sou Art Glass Co, bds 132 Mills
" Mrs Millie, restaurant 550 Marietta, r same
" Miss Minnie, clk The A L Delkin Co, bds 27 Tattnall
" Miss M E, wks Selig Mfg Co
Davis N Wilson, (Davis, Edwards & Krug), r 274 Hilliard
" Miss Ophelia, sten and typewriter Christian Index
" Oscar, cashr Home Bank of Atlanta, treas National Tontine B & L Assn, bds 92 S Pryor
" Raymond D, clk E D Davis, bds 206 Woodward ave
" Robert. clk Keely Co, bds 90 Nelson
" Robt, *c*, lab, r rear 125 Glenn
" Robert, *c*, hackman, r 107 Chapel
" Robert A, painter, r 421 Mangum
" Robert M, wks Woodward Lumber Co, r 159 Davis

ACCIDENT INSURANCE Elevator Insurance, Insurance against Lawsuits, Fidelity Bonds issued. The EMPLOYERS' LIABILITY, of London, England. Assets over One Million Dollars.
CLARENCE ANGIER, Gen. Agt., 22 1-2 Whitehall St.

MISS MARY RYAN, FINE MILLINERY, 45 Whitehall Street.

ALPHABETS, INKS, BRUSHES, CHECKS, ETC. Atlanta Stamp & Stencil Works, 31 S. Broad St. Telephone 519.

SOUTHERN MUTUAL Building & Loan Ass'n. Office cor. PRYOR & DECATUR STS. { Henry L. Atwater, Pres., A. J. Orme, Vice-Pres. and Man. Loan Dep't, Wm. C. Hale, Sec. and Gen. Man., H. P. Williams, Ass't Sec.

Davis Robert N, wks Willingham & Co, bds 159 Davis
" Robert N, *c*, eating house 135 Peters, r same
" Robert T, *c*, driver Keely Co, r 284 Capitol ave
" Robert W, car repr E T V & G R R, r Simms nr Mary
" Miss Rosa, clk H L Schlesinger, r Marietta bey limits
" R M, eng R & D R R
" Samuel, *c*, lab, bds 344 Wheat
" Samuel M, mach Beutell Mfg Co, r 620 Decatur
" Sarah A (wid Jeptha V), r 33 Hightower
" Sherman, *c*, lab, bds 140 Glenn
" Miss Susie, wks John P Northrop, r Magnolia
" Taylor, *c*, driver Golden Transfer Co, r 11 Lowe's al
" Thomas, clk Journal, bds 57 Walton
" Thomas, *c*, wks Gholstin Spring Bed Co, r 272 W Mitchell
" Thomas, *c*, wks Golden Transfer Co
" Thomas, *c*, hackman, r 265 W Mitchell
" Thomas, *c*, brickmason, r 53 Delbridge
" Tony, *c*, eating house 191 W Mitchell, r same
" Van Wesley, carp, r 133 Fowler
" Vasaline, *c*, laundress, r 104 Fraser
" Virgil, *c*, lab, r 42 Henry, W E
" V Richelieu, salesman Maier & Berkele, r 46 Wheat

Southern Paint & Glass Co. { Artists' Goods and Toilet Brushes. No. 40 Peachtree St. 'Phone 1076.

Davis Warren, *c*, lab, r 44 Hogue
" William, *c*, carp, r 12 Granger
" William, *c*, waiter Kimball House
" Will, *c*, lab, r 318 Butler
" Wm, eng C R R, bds 83 Foundry
" Wm, wks Fulton B & C Mills
" Wm A, bkkpr Traynham & Ray, r 104 S Forsyth
" William A, *c*, butler F M Farley, r same
" Wm J, paying teller Lowry Banking Co, r 311 S Pryor
" Wm P sou agt E Bangor Slate Wks, r 104 S Forsyth
" Wm Z, eng R & D R R, r 319 Pulliam
" Woolford M, r 83½ Peachtree
" W C, wks Atlanta Gas Lt Co
" W C, brakeman, E T V & G R R
" Mrs W P, tech Crew St School, r 104 S Forsyth
" Zachariah, *c*, carp, r rear 104 Randolph
" Mrs —, wks Fulton B & C Mills, r 72 Wyman
Davis & Davis, (Wm & Bert L), restaurant, 5 N Broad
Davis & Turner, Carriage and Wagon Wks, 60 N Broad (See page 43)
Davison, see also Davidson

R. F. HARTFORD { Sanitary, Hydraulic, Mechanical and Electrical Engineer, 843 Equitable.

SOUTHERN FURNITURE CO. CHAMBER SUITS

"THE BUFFET," FINE WHISKIES, CIGARS AND TOBACCO. { No. 1 Whitehall Street. Telephone 325.

Moncrief, Dowman & Co Architectural Sheet Metal Workers. TIN AND SLATE ROOFERS. Estimates Cheerfully Given. 39½ S. Broad St.

Davison Beaumont, (Douglas Thomas & Davison), bds Talmadge
" James, trav Lamar & Rankin Drug Co,
" J T, agt Sou Mut B & L Assn, 8 S Broad
" Robert L, carp, r 135 Simpson
Davisson John W, salesman J C Hendrix & Co, r 357 Boulevard
Dawes Miss Sarah L, teacher Spelman Seminary, r same
Dawsett Gilbert, *c*, lab, r Bradley Al
Dawson Albert, *c*, plasterer, bds 94½ Decatur
" Alexander, druggist 357 Peters, r same
" Bergstrom & Co, (J E Dawson, A M Bergstrom, F Howard Ellis) candy mfrs, 26 S Pryor
" Charles, *c*, lab Atl Gas Light Co
" Edward, lineman Atl Telephone Exchnge, bds 195 Luckie
" Edward, *c*, drayman, r rear 54 Fort
" Edward J, *c*, lather J G Thrower, r 393 Martin
" Edward J, jr, *c*, wks J G Thrower, bds 393 Martin
" Eugene, wks Sou Bell Telphne Co, bds 50 Jones ave
" E H, clk R M S, bds 219 Howell
" Homer, eng W & A R R, r 197 Haynes
" James H, trav Marsh Smith & Marsh, r 22 E Cain
" Rev John L, pastor Marietta St M E Church, r 144 Luckie
" John W, r 50 Jones ave.

THE MUTUAL LIFE INSURANCE COMPANY OF NEW YORK. Cunningham & Shedden Gen'l Agts., 10 DECATUR ST.

Dawson Julian E, (Dawson Bergstrom & Co), bds Kimball House
" J L, blacksmith G P R R, r 38 Emmett
" Lewis, *c*, carp, r 67 Welton al
" McCallum, bkkpr, r 188 Haynes
" Tus K, *c*, eating house 123 Peters, r same
" Wm, *c*, wks J G Thower, bds 393 Martin
" William C, trav M & J Hirsch, bds 22 Cain
" W, *c*, wks Sou Spring Bed Co
Day Albert L, clk S W Day, bds 149 Gullatt
" Charles, wks E T V & G R R, bds 698 S Pryor
" Edmund, *c*, wks David T Howard, r 18 E Mitchell
" Edwin F, meats 362 Decatur, r 172 Gullatt
" Francis T, eng, r 36 Ella
" J A, mach C R R, r 437 Woodward ave
" Lilla B, (wid Henry C) bds 27 Wheat
" Mary F, (wid David) bds 133 Gullatt
" Samuel W, fish and oysters, 1 E Wall, r 149 Gullatt
" Thomas J, (Kattenhorn & Day) clk S W Day, r 132 S Pryor
" Washington, *c*, lab G P R R, r 413 Davis
" Wm E, *c*, shoemkr A J Delbridge, 82 Richardson
Dayton J Charles, pres Ga Bldg & Loan Assn and cashr States Savings Bank, r Druid Circle, Inman Park

TELEPHONE 413 FOR LUMBER OF ALL KINDS. GRESS LUMBER CO., 14½ SOUTH BROAD STREET.

OPEN AN ACCOUNT IN THE SAVINGS DEPARTMENT OF THE Atlanta Trust and Banking Co. AND SAVE YOUR MONEY

JOS. N. MOODY, FIRE INSURANCE. 20 CATE CITY BANK.

FIRE INSURANCE Strong, Reliable and Liberal Cos. We solicit your patronage. Satisfaction guaranteed. M. B. TORBETT & CO. [Successors to Torbett & McCandless,] 22 KIMBALL HOUSE, DECATUR ST. TELEPHONE 72.

Deal Sam N, teacher telegraphy South'n Shorthand & Bus College r Leland Hotel
Dean Alfred, r 20 Newton
" Miss Clara C, nurse Grady Hospital, r same
" Allen, *c*, driver Mrs M M Conley, r 156 Elliott
" Doug, sec Veteran Park Land Co
" Elbert J, r 18 Newton
" Filmore, *c*, drayman, r 202 Fraser
" Hattie, *c*, r 156 Elliott
" Jacob D, sten Tech School, r 242 Pulliam
" James A, clk S M Rogowski, bds 55 Piedmont ave
" J Wm, fireman C R R, r 62 Mangum
" Lem P (L P Dean & Co), r 91 R R ave, W E
" L P & Co (L P Dean, John M Smith), grocers, 208 Lee, W E
" Miss Mattie, dressmaker, r 56 Green's Ferry ave
" Robert, *c*, brickmason, r 364 Chapel
" Mrs Sarah E (wid J W), dressmaker, r 36 Henry
" Thomas A, clk Eiseman & Weil, bds 98 Plum
" Walter E, foreman Sou Agl Wks, r 102 Plum
" Zachariah, watchman Trowbridge Furniture Co,
Deane A P, clk W S McNeal, r 151 Pulliam
" John, *c*, wks May Mantel Co

W. J. Mallard, Jr. AMERICAN BUILDING, LOAN AND TONTINE SAV. ASS'N Money to Loan on Monthly Payments. ROOM 509 EQUITABLE BUILDING.

Deane Newton, *c*, wks Chas Kirby, r 89½ Hunnicutt
" W D, special agt Natl Insurance Co of Hartford, 52 Marietta
Deavours Joseph A, flagman E T V & G R R, r 84 McDaniel
" Robert B, eng E T V & G R R, bds 84 McDaniel
Debard John A, mach E T V & G R R, bds 22 McDaniel Rd
DeBelle Robert F, bkkpr **M Rich & Bro,** bds 72 Washington
Decatur Rev Isaac, *c*, shoemkr 104 W Mitchell, r Williams nr Pine
" James, *c*, wks Isaac Decatur, bds Williams nr Pine
Decheume Andre, cook B Vignaux, r 272 E Fair
Deckard A C, car cleaner G P R R
Decker Randolph A, eng E T V & G R R, bds 113 Windsor
Deckner Jacob, wks E T V & G R R shops, r 68 Humphries
Dedmon Arthur, clk R J Rice, bds 240 Foundry
" Marcus L, carp, r 240 Foundry
Dees Joseph, box mkr Atl Coffin Fy, r 27 Newton
DeElleshaw Miss Carrie, wks Marsh, Smith & Marsh
Deering L S, flagman G C & N R R
DeFoor C Leon, clk J J & J E Maddcx, bds 81 Loyd
" James A, meats 173 Walker, r country
" John C, r cor Walker and Larkin
" Thomas, *c*, wks W & A R R
DeFurr B, wks Ga Pine Lumber Co

Hunnicutt & Bellingrath Co., 52 and 54 Peachtree Street. SANITARY PLUMBERS, Steam and Gas Fitters.

W. E. HOYLE, 41 W. Mitchell St. JELLICO COAL.

GOLDEN TRANSFER CO. Moves Iron Safes, Heavy Machinery, Freight, Etc. 1, 2 and 4 horse Drays. Only Safe Moving Wagon in the City. Office W. & A. R. R. Depot. Phone 472. John J. Kelley, Manager.

HAVE YOU ANY PROPERTY TO LIST? You cannot do better than to list it with **G. McD. NATHAN** REAL ESTATE AND LOANS 18 WALL STREET. KIMBALL HOUSE.

DeGive Henry L, analytical chemist 43½ Marietta, bds 25 Wheat (See card below)

CHEMICAL LABORATORY.

H. L. deGive, C. E., Ph. D.,

ANALYTICAL CHEMIST AND ASSAYER,

3d Floor, Opera House Block,

COR. MARIETTA AND FORSYTH STREETS.

DeGive J Louis, mach Henry P Ashley, r L DeGive
DeGive Laurent, Belgian Consul and propr DeGive's and Grand Opera Houses, r 25 Wheat
" Paul L, with L DeGive, bds 25 Wheat
DeGive's Opera House, L DeGive propr, Chas Howard treas, 37-43 Marietta
de Graffenried Marshal, life ins, r 674 Washington
De Groat Walter E, contractor, r 562 Martin
De Honey Lucy, (wid Marcus) bds 10 W Ellis
Deihl Albert L, city salesman Oglesby & Meador Gro Co, r 508 Woodward ave

LeSUEUR & RUNGE ARCHITECTS Room 41, Old Capitol Building

Deihl Alfred H, r 24 Spring
" George A, foremn W & A R R Shops, bds 24 Spring
" John C, mach E T V & G R R, r 248 Cooper
" Joseph D, foreman Alta Label Press Co, bds 24 Spring
Deitz Philip, brewer Atl Brew & Ice Co, r 121 E Pine
DeJarnett Mrs G H, asst prin Ivy street school, bds 258 Peachtree
DeLamater Ernest, clk J P Northrop
" Georgia C, (wid Lucius), r 72 Tatnall
" G W, *c*, mess Int Rev Office, r 7 Ezzard
" Ira, clk Elkin Watson Drug Co, r 72 Tatnall
DeLamorton Oliver H, tailor, bds 99 Piedmont ave
DeLaMotta Rev A, insp of bldgs and grnds Spelman Seminary
DeLaney Cyrus M, bag master E T V & G R R, r 110 W Harris
" George W, *c*, wks Budden & Son, r 224 W Hunter
DeLaNuez Joseph, wks B Llorens, bds 92 W Cain
DeLany Horace E, night clk Ga R R, r 52 Pratt
" Thomas N, yrd clk Ga R R, r 52 Pratt
" Wm, supt Collins Park and Belt Line, bds 52 Pratt
Delaware Insurance Co of Philadelphia, Clarence Knowles mgr, Perdue & Egleston agts 215-217 Equitable Bldg
DeLay A H, print Franklin Pub Co, bds 45 Wheat

W. S. McNEAL'S WALL PAPER DEPARTMENT CARRIES LARGE STOCK WALL PAPERS 114 & 116 Whitehall Street.

Freyer & Bradley Music Co. 63 Peachtree Street. WILCOX & WHITE, AND NEEDHAM ORGANS. STEINWAY & SONS' KRANICH & BACH'S NEW ENGLAND PIANOS.

PLUMBING, STEPHENSON & YARBROUGH, 18 E. Hunter St.

BLIEM & LEYH. VIENNA STEAM PRETZEL, BREAD and CAKE BAKERS, 127 W. Peters. Telephone 555.

FINE LIQUORS for FAMILY TRADE + BLUTHENTHAL & BICKART. 44, 46 and 48 Marietta St. B. & B. Tel. 378.

DeLay Daniel A, yard watchman R & D R R, bds 275 E Hunter
" Frank E, painter, r Hampton, near Emmett
" James M, car inspector R & D R R, r 29 Badger
" Jefferson, tinner Moncrief, Dowman & Co
" Miss Lou, wks Atl Cotton Mills, bds 79 Magnolia
" P J, clk R & D R R
" Roland J, night watchman R & D R R depot, r 275 E Hunter
" Stephen, *c*, cook Natl Hotel, bds s s Lyons ave 4 w Jackson
" Wm, painter, bds 181 Marietta
" Wm E, eng A & W P R R, r 412 Fraser
DelBondio Charles, sten, bds 19 W Cain
Delbridge A J, *c*, shoemaker 22 Whitehall, r 315 Wheat, (See page 48)
" Charles L, secty Delbridge Paper Co, bds Kimball House
Delbridge George W, physician, proctor Ga Eclectic Med College 95½ Peachtree, r Scarratt House
Delbridge Paper Co, Thomas J Delbridge pres and treas, Charles L Delbridge sec, 10-12 Trinity ave
" Robert C, trav Delbridge Paper Co, r 71 Peachtree
" Thomas J, pres Delbridge Paper Co, bds 426 Whitehall
DeLea Robert L, school furn 7 Whitehall, bds Hotl Weinmeister
DeLeon Benj C, mdse broker 15½ N Broad, r 12 Baltimore pl

CORONA COAL CO. 215 Decatur St. 'Phone 1115. WHOLESALE AND RETAIL COAL AND COKE

GEO. H. HOLLIDAY LUMBER CO. OFFICE AND FACTORY: 160 PETERS STREET. Hardwood Interior Finish, Mantels and Mouldings. Tel. 508.

DeLeon H H, bds National Hotel
Delk George T, lather, bds 136 Gray
" Wm P, clk M B Avary & Co, bds Bristol House
Delkin Anton L, sec The A L Delkin Co, r 177 W Peachtree
Delkin A L Company The, J K P Carlton pres, Anton L Delkin sec, Clyde Carlton treas, silverware, watches, clocks, jewelry and diamonds, 69 Whitehall (See corner cards in street dept)
Dell Charles, *c*, lab, r 104 Foundry
Dellashaw Caroline E (wid Edward), r 23 Terry
Delleshaw Thomas M, car sealer Ga R R, r 403 Terry
Dellingham, see also Dillingham
" Mary, (wid Mathew), (Dellingham & Jackson), r 63 N Pryor
" & Jackson, (Mrs Mary Dellingham & Miss M Eugenia Jackson) dressmakers, 63 N Pryor
DeLoach Alonzo A, prest and mgr DeLoach Mill Mfg Co, r 130 Ivy
" Hardy H, clk DeLoach Mill Mfg Co, bds 130 Ivy
" Homer A, vice prest and supt DeLoach Mill Mfg Co, r Copenhill
" Virgil H, clk DeLoach Mill Mfg Co, bds 130 Ivy
" William H, foreman DeLoach Mill Mfg Co, bds 130 Ivy

Southern Bureau of Information and Employment 70½ PEACHTREE STREET. If you have a business to sell or want to find something that you can make money out of, call or write us.

PICTURE FRAMES Made to Order. { **H. W. YARBROUGH,** 40½ PEACHTREE, COR. WALTON ST.

DeLoach Mill Manufacturing Co, Alonzo A DeLoach prest and gen mgr, H A De Loach vice pres and supt, Charles G Lippold Sec and treas, mfrs saw and grinding mills, turbine water wheels and mill machinery, office room 323 Equitable bldg wks Highland ave and R & D R R

Delpey Augustus, feeder Thomason & Son, bds 175 W Mitchell
" Emily, (wid Amos), r 96 Perry
" John H, pressman Constitution, r 96 Terry
DeLyon Victor E, clk A O Lockhart, r 248 Fraser
Demming John N, carp, r Capitol ave, nr Ridge ave
Demmons George, *c*, cook, r 212 Gilmer
Demorest Glasgow, *c*, carp, r 208 Fulton
" Lewis, *c*, carp, r 379 Richardson
Dempsey Mrs Mattie, boarding, r 75 Foundry
" Reuben P, flagman W & A R R, r 159 Davis
" Robert M, wks Expo Cotton Mills, r 45 Old Expo Grounds
" Samuel D, plumber Wingate & Mell, bds 159 Davis
" William A, clk W B Burke, bds 159 Davis
" Wm S, carp, r 25 Ella
Denck Joseph H, teach music, bds Handy Terrace
Deneen John, grocer, 259 Peters, r same

OVERTON & DUNN { BON AIR AND JELLICO COAL COKE, WOOD AND ANTHRACITE. 45 Marietta St. Office Telephone 669. Yard Telephone 1484.

Denham Edward, carp, bds rear 16 Chestnut
" G Henry, carp, r Green Ferry ave, W E
" James, carp, r 18 Henry W E
" Sarah, (wid Robt) r rear 16 Chestnut
Denk August, bkkpr Fulton B & C Mills, r 309 Houston
Dennan Miss Minnie, r 4 Packard
Dennard Benjamin U, carp E T V & G R R, r 318 Winsor
" George, *c*, lab C R R
" J W car repr E T V & G R R, r 315 Smith
" W J H, firemn W & A R R
" Zack A, clk, bds 318 Windsor
Dennington Elvy S, (wid Walter) r 40 Walnut
" Louisa M, wks Ed L Withers, r 40 Walnut
Dennis Mrs Alvene, wks Gholstin Spring Bed Co, r 321 E Hunter
" Daniel, *c*, wks Union Depot
" D S, car insp E T V & G R R
" Emory C, wks Fulton B & C Mills, bds 76 Factory
" Flora, *c*, laundress, r 45 Morris
" Frank L, sten B M Woolley & Co, r 46 Wheat
" Green, *c*, mech, r 352 Wheat
" Green, clk Manassevitz, r 117 W Cain
" Hattie, *c*, washwoman, r 38 John

ATLANTA WIRE AND IRON WORKS CO.
Bank and Office Railing, Window Guards and Elevator Enclosures.

Jack's Bread is the Best

FULTON LUMBER CO. Office and Factory Cor Mitchell and Mangum Sts. { Mantels, Front Doors, Veranda and Stair Work, Builders' Hardware. Sash, Doors and Blinds. Glass, Putty, Etc.

M. B. TORBETT & CO. Successors to Torbett & McCandless. No. 22 Kimball House, Decatur St. { Fire, Life, Accident, and Plate Glass Insurance Agents. State Agents for Georgia and Alabama, Caligraph Writing Machines. TELEPHONE 72.

Dennis Rev Henry C, *c*, pastor North Atlanta Methodist Church, r 221 Fort
" Henry L, harness mkr Lemke & Powell, r 45 Trinity ave
" James W, stock dealer, r Curran, N Atl
" Jap, wks Fulton B & C Mills
" Miss Jessie H (Dennis & Roberts), r 102 N Pryor
" Jonathan, brick mason, r 189 Mangum
" Johnson, carp, r 125 McAfee
" Joseph L, job printer, 57 S Broad, r Bell Edgewood
Dennis LeRoy R, gen agt, Como Lithia Water 19 Wheat, r 26 Wheat (See page 45)
" Monroe, brick mason, r 321 E Hunter
Dennis M J, (Dennis & Hyde) bds 27 Wheat
" Scott, clk J W Hoxie, r Curran N Atlanta
" Virgil J, brick mason, r 80 Lowe
" Warner, *c*, lab The Guimarin-Engles Co
" Wm L, clk Ins Co of North America, bds The Leland
Dennis & Hyde, (M J Dennis, W N Hyde) city agts Como Lithia Water, 19 Wheat (See page 45)
Dennis & Roberts, (Misses Jessie H Dennis, Kate C Roberts) sten and typewrtrs, rm 448 Equitable bldg (See card in business directory)

Union Central Life Ins. Co. { T. H. P. BLOODWORTH, Gen. Agt. Has the Lowest Death Rate. See Page 39.

Dennison Charles H, supt Hightower & Co, r Greenwich ave W E
" Elizabeth, *c*, cook, r 397 Woodward ave
" H, *c*, wks Atl Machine Wks
Dense Albert, *c*, wks Stewart & Bowden, r 247 W Mitchell
Denson James M, foremn Gholstin Bed Spring Co, r 343 E Hunter
" J A, blksmith E T V & G R R
" Wm J, wks Gholstin Bed Spring Co, bds 343 E Hunter
" Wm J, baker Frank E Block Co, r rear 18 Chestnut
Dent John W, carp, r 85 Alexander
" Mary, *c*, laundress, r 121 Humphries
" William, *c*, carp, r 5 Beard
" Wylie C, *c*, barber A Nash, r 41 Howell
Dental Cosmos, Edward C Kirk D D S, editor S S White Dental Mfg Co proprs 66½ S Broad
Dental Department Southern Medical College, L D Carpenter dean, 39-41 S Forsyth, (See page 20)
Denten George, *c*, lab, r 273 Chapel
Denton Henry A (Smiley & Denton), r 45 Wheat
" James A, with Nelson, Morris Co, r 15 Eugenia
" Richard W, car builder E T V & G R R shops, r 212 Windsor
" William A, clk Nelson, Morris & Co, bds 15 Eugenia
Derce Oliver W, fireman Engine Co No 3, r 131 Luckie

W. P. PATTILLO, Agent, Gate City National Bank Building. { DIVIDENDS FOR PAST EIGHT YEARS TO POLICY HOLDERS HAVE AVERAGED 66 PER CENT.
SOUTHERN MUTUAL INSURANCE CO., ATHENS, GA. ASSETS OVER $1,000,000. BUSINESS CONFINED TO GEORGIA.

ANDERSON HOWARD { REAL ESTATE AGENT Room 39 & 40 Fitten Bd'g. Take Elevator. COR. BROAD & MARIETTA STREETS

SHIRTS, COLLARS AND CUFFS BEAUTIFULLY DONE.
EXCELSIOR STEAM LAUNDRY,
58 Decatur Street.

MITCHELL & PARKER 383 MARIETTA ST. Telephone 332. { **LUMBER DEALERS**

Derce Wm, plumber, bds 131 Luckie
Dernell Charles F, wks John M Smith, r 125 Grant
DeRosset Armond L, Jr, clk Insurance Co of North America, bds The Leland
Derrett Heflin, clk Joseph Humphries, bds 250½ Peters
Derricott, see also Darricott
" Henry, *c*, waiter Metropolitan Hotel, r 246 Edgewood
" Lela, *c*, laundress, r 296 Wheat
" Mary, *c*, cook, r 108 Edgewood ave
" J Henry, porter Geo Muse Clothing Co, r 52 Williams
DeSaussure Douglas B, clk Atl Natl Bank, bds 205 S Pryor
DeSaussure George R, v-pres Exchange Bank, sec and treas Mutual Aid Loan & Invt Co, (DeSaussure & Mathews) r 201 S Pryor
DeSaussure John M, Treas Tripod Paint Co, r 219 S Pryor
DeSaussure Richard C, Cashier Exchange Bank, (DeSaussure & Mathews), r 205 S Pryor
DeSaussure & Mathews, (G R DeSaussure, R C DeSaussure & W A Mathews) Fire Ins, 24 S Broad
De Silva Mrs Eliza, bds 13 Lucy
De Soto Phosphate Mining Co, G W Scott Pres, G B Scott v-pres cor Alabama & S Broad

STOCKTON & KUHRT 9 South Broad Street. Telephone 1475. { PLUMBING. STEAM AND GAS FITTING. TIN ROOFING. GALVANIZED IRON WORK AND HOT AIR FURNACE WORK DONE.

Detmor George, helper J F Steinhauer
DeTreville Robert G, clk C R R, r 124 Smith
DeVaughan Lucy, *c*, laundress, r 53 S McDaniel
Devereux Frank I, mach E T V & G R R, r 306 Formwalt
Devine, see also Divine
" Ella, *c*, eating house, 328 Decatur, r rear 328 Decatur
" Jackson, *c*, (Devine & Maddox), r rear 328 Decatur
" Oscar, *c*, wks Kimball House
" & Maddox, *c* (Jackson Divine, Duncan Maddox), groceries 330 Decatur
Devis J L, cond A C St Ry Co
DeVoe Aug A, snuff mfctr 45 E Hunter, r Spottswood, N J
DeVou Thomas, saw maker, r 31 R R ave W E
Devries Davis, clk E T V & G R R, r 140 Spring
Dewald George A (Geo A Dewald & Co), r Marietta, Ga
" George A & Co (Geo A Dewald), mdse brokers, 62 E Alabama
" Solomon, trav, r 307 Whitehall
Dewberry, see also Duberry
" Benjamin F, eng R & D R R, r 42 Johnson ave
" Giles (Wood-Dewberry Co), r 27 Poplar
" John M, sten Sou Ry & S S Assn, bds 14 Todd

LIFE INSURANCE The best policy contract, Large annual dividends. The MUTUAL BENEFIT LIFE INSURANCE CO., of Newark, N. J. Assets over Fifty Million Dollars. CLARENCE ANGIER, State Agent, 26 1-2 Whitehall St.

SEALS ATLANTA STAMP & STENCIL WORKS, **STENCILS** 31 S. Broad St. (Old No. 57.) Telephone 819.

MILLINERY { ALL THE LATEST NOVELTIES. } MISS MARY RYAN. 45 WHITEHALL ST.

SOUTHERN MUTUAL Building & Loan Ass'n. Office cor. PRYOR & DECATUR STS. } DIRECTORS—Henry L. Atwater, A J. Orme, Wm. C. Hale, W. D. Ellis, L. J. Laird, R. M. Farrar, Wm. A. Wright, H. C. Wright and W. B. Burroughs.

Dewitt William, *c*, drayman R O Campbell
DeWoolf Walter S, cashier The Atlanta Evening Herald, r 220 Courtland
DeWor Pink, *c*, wks Atl Trac Co
Dexter Henrietta, *c*, washwoman, r 313 Chapel
" Wm, *c*, foreman McAfee & Henderson, r 63 W McDaniel
Dezell Thomas, *c*, wks W & A R R, r 36 Hayden
Dial John, *c*, wks Ga Ice Co, r 53 Brown's al
" Pete, carp, r 265 W Fair
Diamond D, bds 39 Courtland ave
Dibble W J, cashier Oglesby & Meador Grocery Co, r 41 E Harris
Dice Willie, helper Wingate & Mell
Dick Keren L, tailor Atlanta Cutting School, r 45 E Cain
" Robert G, mach E T V & G R R, bds 128 Richardson
" S K, (S M Inman & Co) r Houston Tex
Dicken Wm H, clk F P Singleton, r 26 Lucy
Dickens Henry, boiler maker G P R R
Dickerd David, grocer, r 40 Irwin
Dickerson, see also Dickinson
" Benjamin R, wks Fulton B & C Mills, r 106 S Boulevard
" B S, sup weaving dept Fulton B & C Mills
" C Morgan, collectr Hopkins & Howorth, r 25 Ella

Southern Paint & Glass Co. { Artists' Goods. All Kinds Toilet and Other Brushes. No. 40 Peachtree Street. Telephone 1076.

Dickerson James E, wks W & A R R, r 52 Delbridge
" John W, stove repairer, r 35 McDonald
" Oson C, butler M J Peters, r same
" Sarah, (wtd Augustus) bds 134 Davis
" Simon G, train master Seabord Air Line, r 306 E Hunter
" Thomas W, watchman R & D R R, r 28 Antoinette
" Wm, fireman E T V & G R R
Dickert C Lee, mach R & D Shops, bds 255 Houston
" Jefferson S, printer Sunny South, bds 255 Houston
" William H, clk A W Farlinger, r 255 Houston
Dickey Anna E, (wid Robert), dressmkr, r 184 Thompson
Dickey James L, gen frt agt W & A R R, r 381 Peachtree
" John R, bkkpr Wm L Fain, r 227 Forrest ave
" Reuben H, r 284 Fraser
" Thomas W, bartender John T Chambers, r 4 Courtland ave
" Wm T S, bkkpr Miller & Patterson, r 115 E Ellis
Dickinson, see also Dickerson
" Charles D, trav agt, bds 188 E Hunter
" Daniel, *c*, porter M Kutz
" Homer, cond, r 42 Luckie
" Jones H, *c*, porter M Kutz, r 416 W Mitchell
Dickinson John F, treas & mngr Sou Belting Co, r 263 Ivy

R. F. HARTFORD { Consulting Engineer. 843 EQUITABLE BUILDING.

SOUTHERN FURNITURE CO. BEDSTEADS ATLANTA

"THE BUFFET" { "ONLY THE BEST OF EVERYTHING." Supplies Families With Fine Whiskeys. } I Whitehall St. Telephone 325

MONCRIEF, DOWMAN & CO. { GIVE SPECIAL ATTENTION TO Hot Air Furnaces And Fireplace Heaters. } 39½ S. BROAD.

Dickinson Levi J, clk Wolfe & Serkin, r 20 Church
" Louis J, wks Boyd & Baxter Furn Co, r Hampton
" Wm A, r Ashby, Bellwood
Dickson, see also Dixon
" Alice, *c*, laundress, r 270 Haynes
" Asberry B, *c*, carp, r 195 W Mitchell
" Emily J (wid Wm), boarding, r 191 Marietta
" Ida, *c*, washing, r 2 Scofield
" James M, pressman, r 25 Hood
" John E, physician, 212½ Marietta, bds 191 same
" Lula, *c*, washwoman, r 82 Mills
" R Edward, bill poster M J Dooley
" Tazwell T, city drummr Langston & Woodson, r 496 Courtland ave
" Thomas S, carp, bds 322 Whitehall
" Warren P, bkkpr J R Hopkins, bds 45 Richardson
" Wm M, (S M Inman & Co) r 494 Peachtree
" Wince, *c*, r 398 E Hunter
Didschumeit Frederick C, painter, bds 232 Luckie
Diehl, see also Deihl
Diesmer Wm, wks Ryan Co, r 278 Piedmont

THE MUTUAL LIFE INSURANCE COMPANY OF NEW YORK. { Cunningham & Shedden Gen'l Agts., 10 DECATUR ST.

Dietz Adolphe, architect, 31½ S Broad, r Oak W E (See adv page 67)
Dill Miss Carrie, clk DeLoach Mill Mfg Co, bds 24 Williams
" Wm F, plumber The Guimarin-Engles Co, r 24 Williams
Dillard Abraham, *c*, r Adams al
" Alfred, *c*, wks Sou Furn Co, r 30 Elm
" George M, tel opr Union Depot, r 22 W Peachtree
" John, *c*, r 141 Martin
" Samuel, driver, bds 194 Hilliard
" Walter, *c*, coupler E T V & G R R
Dillehay Andrew E, coupler G R R, r 68 G R R
Dilley Oren C, printer Constitution, bds 143 S Forsyth
Dillingham, see also Dellingham
" E R, carp Beutell Mfg Co
Dillon Alexander, *c*, lab, r 7 Central R R
Dilly F A, trav agt Standard Oil Co, bds 73 Wheat
Dimick L M, propr The Arlington, 85 Marietta, r same. (See page 53)
Dimmock W R (Dimmock & Wallace), r 114 Jackson
Dimmock & Wallace (W R Dimmock & J M Wallace), whol grocers and commission merchants 1 S Broad
Dine Andrew H, eng Atl Brew and Ice Co, r 60 Piedmont ave
Dingwall Donald D (Dingwall & Forsyth), r 149 Luckie

Lumber, Laths, Shingles MOULDINGS, ETC. 14½ SOUTH BROAD ST. GRESS LUMBER CO.

ATLANTA TRUST AND BANKING COMPANY COR. PRYOR AND ALABAMA STREETS

JOS. N. MOODY, { FIRE INSURANCE. 20 GATE CITY BANK.

M. B. TORBETT & CO. Successors to Torbett & McCandless. No. 22 Kimball House, Decatur St. { Fire, Life, Accident, and Plate Glass Insurance Agents. State Agents for Georgia and Alabama, Caligraph Writing Machines. TELEPHONE 72.

Dingwall & Forsyth (Donald D Dingwall, Archie Forsyth), plumbers 21 Walton
Dinkins Charles, *c*, wks State Capitol, r 20 Warner ave
Directory Office (tel 796), H G Saunders mngr, Chamber of Commerce Bldg
Disbro Wm B, sec and treas Woodward Lumber Co, r 51 Currier
Dismer Wm, carpet layer The Ryan Co
Dison J T, printer Constitution Job Office, bds 142 W Mitchell
" Mrs T C, clk J M High & Co
Dittler Alex, saloon 97 Whitehall, r 50 Woodward ave
" Emil, coll Montag Bros, r 50 Woodward ave
" Ferdinand, clk Alex Dittler, r same
Divine, see also Devine
" K C, physician 101½ Whitehall, bds The Leland
" Mitchell J, printer C P Byrd, bds 225 Chapel
" Virgil O, grocer 223 Chapel r 225 same
Divins Mary, r 49 Old Exposition Grounds
Dixie Baking Powder Co, F E Aspinwall pres, W T Collins v-pres, W R Collins sec and treas, 116½–118 Peachtree, (See corner cards in street department)
Dixie Club The, H C Stockdell pres, H B Adams sec and treas, 11½ E Alabama

W. J. Mallard, Jr. { RENTING AGENT Office, Fifth Floor Equitable Building. Room 509.

Dixie Company The, publishers "Dixie," T H Martin bus mngr, J H Allen adv mngr, John Temple Graves editor, Rooms 817–819–819½ Equitable Building
Dixie Lumber & Mnfg Co, W L Traynham pres, John Cooper sec and treas, C B McGaughey mngr, lumber manufacturers, 155–185 Thompson
Dixie Spring Bed Co, (S G VanDyke, N W Dyer, E C Prouty), 88 Thompson
Dixon, see also Dickson
" Amanda, *c*, laundress, r 272 Wheat
" Andrew J, *c*, carp, 227 Haynes
" Anna, *c*, laundress, r 14 Spring
" Anna, *c*, r 27 Mays
" Benjamin, *c*, carp, r 253 Martin
" Charles, *c*, lab, bds 4 Parks
" Ernest, *c*, lab, bds 4 Parks
" Harriet, *c*, laundress, r 4 Parks
Dixon John Y, mortgage loans and investments, rm 411 Equitable Bldg, r 50 E Baker
" Oscar, wks Southern Spring Bed Co
" Reuben F, *c*, lab, bds 4 Parks
" Robert, *c*, lab, r 23 Kennesaw alley

Hunnicutt & Bellingrath Co., 52 and 54 Peachtree Street. { Marbleized Iron, Slate and Hardwood Mantels, Grates, Cooking and Heating Stoves and RANGES

W. E. HOYLE, 41 W. Mitchell St., CAHABA COAL.

GOLDEN TRANSFER CO. { Moves Iron Safes, Heavy Machinery, Freight, Etc. 1 and 4 horse Drays. Only Safe Moving Wagon in the City. Office W. & A. R. R. Depot. Phone 472. John J. Kelley, Manager.

G. McD. NATHAN REAL ESTATE AND LOANS, 18 Wall Street, Kimball House.

Dixon R Fred, cutter Hirsch Bros, bds Ardmore Hotel
" Wm, *c*, drayman, r 231 Martin
" William, *c*, lab, bds 4 Parks
Doane E Alonzo, engineer & real estate 27½ Whitehall, r Hapeville Ga
" John A, r 165 S Pryor
" Julia (wid Wm), dressmaker, r Hill, bey Atlanta ave
Doar Miss Jennie, teacher Fair St School, bds 76 Washington
Dobbins Charles, wks E T V & G R R Co, bds 138 Rockwell
" Charles, *c*, wks Brady's bakery, r 255 Haynes
" Julia, *c*, washwoman, r 60 Mayes
" Wade S, wks E T V & G R R shops, r 138 Rockwell
" Warren, *c*, drayman Fulton B & C Mills, r 43 Factory
Dobbs Aaron, *c*, lab, r 369 Richardson
" Albert M (Marietta Guano Co), r Marietta Ga
" Eugene J, coll clk Merchants Bank, bds 93 Nelson
" Hiram L, eng W & A R R, r 159 Alexander
" Indiana, *c*, laundress, r 224 Pulliam
Dobbs James M, pres and treas Fulton Lumber Co, r 93 Nelson
" Jane E (wid Ellison), r 93 Nelson
" Jeff D, (Dobbs & Wey), r 41 Highland ave
" John, *c*, cabinet maker, r 5 5th ave

LeSUEUR & RUNGE ARCHITECTS Room 41, Old Capitol Building

Dobbs John, *c*, lab, r 195 Bell
" John A, packer Atl Newspaper Union, r 179 N Bell
" Joseph, *c*, musician, r 239 Edgewood ave
" Lavonia, *c*, laundress, r 27 Hollins
" Maxcy D, clk R O Campbell, r Marietta, Ga
" Peter, *c*, drayman R O Campbell, r 6 Park
" R E, asst storekeeper Kimball House, r same
" Sallie, *c*, cook, r 78 Grant
" Sidney, *c*, wks R W Williams, r 110 Ellis
" Thomas W, wks Traynham & Ray, r 85 Kennesaw alley
Dobbs Walter E, vice pres and mngr Fulton Lumber Co, bds 93 Nelson
Dobbs, Wey & Co, (Z T Dobbs, Henry B Wey), crockery, glass and queensware 61 Peachtree
" Wm, *c*, cabinet maker, bds 5 5th ave
" Willis, *c*, wks Herren & Saxby, r 209 Houston
" W J, clk Black & McIntosh
" Zachariah T (Dobbs Wey & Co), r 279 Houston
Dobson H A, opr W U Tel Co
" J, wks Sou Spring Bed Co
" J A, wks Wright Harrington, r same
" Lizzie, *c*, laundress, r 17 Dover

W. S. McNEAL'S PAINT AND GLASS STORES, 114 & 116 Whitehall Street, Sells Lubricating and Machine Oils.

Freyer & Bradley Music Co., 63 Peachtree, Pianos, Organs. Representing STEINWAY & SONS, KRANICH & BACH, NEW ENGLAND WM. COX & WHITE AND NEEDHAM

GAS FIXTURES STEPHENSON & YARBROUGH, 18 E. HUNTER STREET.

STEAM PRETZELS, FRESH BREAD AND CAKES, BLIEM & LEYH, 127 W. Peters. Tel. 888.

B. & B. Fine Whiskies 44, 46 and 48 MARIETTA STREET, ATLANTA. Telephone 378.

Dobson Napoleon, lab, r 704 Woodward ave
" Wm, eng Expo Cotton Mills, r Old Expo Grounds
" W, wks Sou Spring Bed Co
Doby Sarah R (wid Martin P), bds 74 N Forsyth
Dodd Asa M, patrolman, r 27 Vine
" Charles, *c*, lab city, r 15 Roach
" Charles W (G T Dodd & Son), bds 119 Washington
" Green T (G T Dodd & Son) r 119 Washington
" Gus T (Shropshire & Dodd) r 120 E Fair
" G T & Son (Green T & C W Dodd) wholesale grocers 32 E Alabama
" Jack, brakeman E T V & G R R
" John D (S A Brown & Co) r 290½ Peters
" Philip, r 266 Whitehall
" Thomas C, ship clk G T Dodd & Son, bds 119 Washington
Dodds Melvin W, motorman A C St R R, r 75 Johnson ave
Dodge James B, yard master Ga R R, r 138 Logan
Dodge Robert P, yard master Ga R R, r 66 Frazer
" Rev Wm A, editor Way of Life, r 48 Stonewall
" Wm A, Jr, clk Way of Life, bds 48 Stonewall
" Wm R, yard clerk Ga R R
" W Atticus, Jr, clk W A Dodge, bds 48 Stonewall

CORONA COAL CO. 215 Decatur St. 'Phone 1115. WHOLESALE AND RETAIL COAL AND COKE

GEO. H. HOLLIDAY LUMBER CO. OFFICE AND FACTORY: 180 PETERS STREET. Sash, Door, Blinds, Window and Door Frames. Wholesale Dealers and Shippers of Lumber. Telephone 808.

Dodgen John T, wks Sou Agl Works, r 69 Plum
Dodson Harry, soldier McPherson Barracks, r 229 Green Ferry ave W E
Dodson John A, supt Atlanta & Charlotte division R & D R R, r 65 Capitol ave
" John J, driver F M Jack
" Louis, *c*, wks Corona Coal Co, r 334 Decatur
" Mary, *c*, laundress, r 334 Decatur
" Newton, mach Atl Mach Works, bds 45 Marcus
" Wm C, printers supplies 23 E Mitchell, r 613 Washington
Doggett Mrs Annie, r 210 Old Wheat
Doherty, see also Dougherty
" John O, bkkpr Wm Erskine, r 90 Hill
Dohme Robert, sec and treas Sou Live Stock Ins Co, pres Dohme Corrigan Grocery Co, r 105 S Pryor
Dohme & Corrigan Grocery Co, Robt Dohme pres, W H Corrigan mngr, groceries, wholesale and retail 88 Whitehall
Doke Anderson, *c*, safe and heavy machinery mover cor Alabama & Broad, r 230 Martin (See adv page 47)
" John, wks Con St Car Plant, bds 443 Edgewood ave
Doll W H, trav pass agt E T V & G R R, bds The Leland

Southern Bureau of Information and Employment 70½ PEACHTREE STREET. Assists in the securing of partners and the buying and selling of all kinds of legitimate businesses.

PICTURE FRAMES Made to Order. { **H. W. YARBROUGH,** 40½ PEACHTREE, COR. WALTON ST.

Dollar Annie (wid John), r 70 Woodward ave
Dolly George, *c*, porter Ins Co of N A, r 274 Capitol ave
Dolphus Wm, *c*, cook, r 89 Garden
Domestic Sewing Machine Co, C J Daniel agt, 40 Marietta
Domini John, saloon, agent for Rose Valley and Woodward County Ky whiskies, cigars and tobacco 236 Marietta, r 153 W Baker
Dominick Henry, bds 208½ Peters
Donahue, see also Donehoo
" Frank A, sign painter, r 65 Gartrell
" Mary (wid T J) r 93 Yonge
" Patrick J, painter 49½ Peachtree, r 93 Yonge
Donald, see also McDonald
" Grandison B, *c*, wks W & A R R, r 21 E Cain
" James, *c*, wks W & A R R, bds 21 E Cain
" Wm C, painter Atl Coffin Factory, r Jones ave
Donaldson Charles R, carp, r s s Central, 4 w Piedmont ave
" Ellen M (wid James M), r s s Central, 9 w Piedmont ave
" E G, lawyer with Hoke Smith, r Decatur Ga
" John W, carp, r Ashby, Bellwood
" J H, trav salesman, bds Metropolitan Hotel
" Reuben A, contractor, r s s Bowden, 3 e Peachtree

OVERTON & DUNN { Best Grades of Steam and Domestic Coals, also Coke, Wood and Anthracite. 45 Marietta, Yard cor. Spring and W. & A. R. R. Office Tel. 669. Yard Tel. 1434.

Donaldson Silas P, carp, r English ave
" Silas H, asst supt convicts, r s s Centre, 10 w Piedmont ave
" Thomas J, supt Fulton Co chain gang, r 910 Peachtree
" Will H, with W B Glover & Co, r 73 E Mitchell
Donally Harry, wks H M Patterson
Donavan John A, mngr R G Dun & Co, rms Kimball House
Donnaway Annie, *c*, r 107 Foundry
Donay L B, clk Douglas, Thomas & Davison, bds 163 Loyd
Donegin Richard, wks Phœnix Plan Mill, r 31 Savannah
Donehoo, see also Donahoe
" Elijah A, deputy sheriff, Fulton Co, r 205 E Georgia ave
" John A, driver Herren & Little, r 70 Henry
" Marion B, motorman Atl Con St Rwy Co, bds 74 Howell
Donnell W A, station house keeper, r 65 Fraser
Donnelly, see also O'Donnelly
" Frank X, asst baggage master union depot, r 76 Crew
Donner John, cigar maker B Llorens, r Watson House Mitchell
Donohoe, see also Donahue and Donehoo
" Francis M, (wid James) bds 19 Pavilion
" Miss Lizzie, wks Wellhouse & Sons, bds 19 Pavilion
" Miss Mary, wks Wellhouse & Son, bds 19 Pavilion
Donohue Alice, (wid Patrick) r 276 E Fair

WIRE WINDOW GUARDS { Bank and Office Railing, Elevator Enclosures, Etc.
ATLANTA WIRE AND IRON WORKS CO.

Jack's Bread is the Best

FULTON LUMBER CO. Office, Factory and Warehouse, Cor Mitchell & Mangum } Pulpits, Pew Ends, Newel Posts, Turned Balusters and Columns — NEW DESIGNS IN SCROLL AND TURNED WORK.

FIRE INSURANCE { W. P. PATTILLO, Agent, Gate City National Bank Building, Room No. 8. { Best Companies. Equitable Adjustments Prompt Settlement.

ACCIDENT INSURANCE American Casualty Ins. Security Co. { Prompt and Liberal Settlements. M. R. TORBETT & CO. Successors to Torbett & McCandless, 22 KIMBALL HOUSE, DECATUR ST.

Donovan George R, bkkpr Capitol City Bank, r 67 W Baker
" Patrick E, wks Aenchbacher Bros, bds Weinmeister Hotel
Dooley, see also Dooly.
" Charles J, foremn May Mantel Co, r 26 Elliott
" James V, carp Phoenix Plng Mill, r 107 Waterhouse
" Mrs Kate, r 26 Elliott
" Martin J, bill poster 37 Marietta, bds 26 Elliott
" Oscar, draughtsman E G Lind
" Wm, *c*, wks R & D R R, r 6 Haggard al
" W F, salsmn Chamberlin Johnson & Co, bds The Cooledge
Doolittle Edward B, (E B Doolittle & Co), r 387 Boulevard
" E B & Co, (E B Doolittle, W L Beasley) restaurant 9 E Ala
" Little W, bkkpr Lint & Lovelace, r 126 Haynes
" Mary, (wid Nelson D), r 29 Chapel
" Mary F (wid E Henry), r 391 S Boulevard
" Robert L, foreman Met St R R, r 391 S Boulevard
Dooly, see also Dooley.
" Martin H, r 131 Mangum
" Wm H, clk D Klein, r 93 Crumley
Doonan Miss Alice, bds 85 Williams
" Frank, eng Sou Agrl Wks, r 181 Luckie
" John, stereotyper Atl Journal, bds 102 N Forsyth

Union Central Life Ins. Co. { T. H. P. BLOODWORTH, Gen. Agt. Endowment Policies at Life Rates. See Page 39.

Doonan John J, clk Ga R R, r 259 Formwalt
Door Mrs Josephine A, r 63 Mangum
Dordon W, *c*, wks Atl Gas Light Co
Dorkins Ella, *c*, laundress, r 96 Woodward ave
Dorman John D, eng E T V & G R R, r 41 Buena Vista ave
Dorn Aaron W, hoseman Fire Co No 2, r 316 E Hunter
Dorr Allen, printer Journal, bds 63 Mangum
" James W, journalist, r 63 Mangum
Dorris Chas B, clk The Goodman Co, r 169 Alexander
" George, *c*, wks E T V & R R, bds 156 Foundry
" Marion, *c*, brakemn E T V & G R R
Dorsett John E, painter, r 29 Hills ave
" Joseph J, helper Wingate & Mell, bds 29 Hills ave
Dorsey Adaline, *c*, laundress, r 94 Rhodes
Dorsey Brewster & Howell, (R T Dorsey, P H Brewster, Albert Howell Jr) lawyers, 39½ Whitehall
" Carrie, *c*, chambermaid, r 23 Spinks al
" Eda, *c*, cook W A Schell, r 7 Bailey
" Eugene, *c*, r 139 Orme
" George, *c*, porter J J & J E Maddox, r 62 Delbridge
" Gus, *c*, lab, r 339 Smith
" Henry, *c*, carp, r 236 Walnut

ANDERSON HOWARD { REAL ESTATE AGENT Room 39 & 40 Fitten Bd'g. Tele Exchange. COR. BROAD & MARIETTA STREETS

Excelsior :: Steam :: Laundry W. R. HANYE, Manager. Guarantees All Work to Give Satisfaction.

MITCHELL & PARKER { LUMBER DEALERS, 383 Marietta St.

Dorsey Henry, coal and wood 463 Edgewood ave, r 48 Howell
" Henry, missionary, r 498 Woodward ave
" John, *c*, drayman, r 207 Mangum
" John, *c*, drayman Beck & Gregg Hdwre Co, r 290 Houston
" John L, blacksmith G P R R, r 36 Emmett
" Joseph, *c*, lab, r 25 Lowe's al
" Mack, *c*, carp, r 48 Howell
" Maggie, *c*, seamtress, bds 335 Fort
" Ned, *c*, r rear 479 Washington
" Rebecca, *c*, domestic, r 73 Wheat
" Robert C, carp, r rear 510 Whitehall
" Rufus T, (Dorsey, Brewster & Howell), r 171 Capitol ave
" Samuel, fireman C R R, bds 29½ S Broad
" Sarah, *c*, laundress, r 14 Pratt
" S Thompson, clk Atl Carriage Hdwre Co, bds 41 Wheat
" Wm, *c*, driver Guimarin & Bro, r 270 Magnolia
" Wm, lab, r 196 Butler
" Wm H S, trav Griffith Bros, r 135 Logan
" Rev Wm H H, r 498 Woodward ave
Dorster Robert H, wks Boyd & Baxter, r 192 Gilmer
Dortch Harrold P Jr, clk R & D R R, r 110 Ivy
Doster Augustus G, *c*, porter W S Duncan

STOCKTON & KUHRT { Sanitary Plumbers, ...STEAM AND GAS FITTERS.....
9 South Broad Street. Telephone 1475.

Doster Benjamin H, printer, r 13 Logan
" Fred, office boy Atl Lumber Co, r McPherson Ga
" Fred C, Syl Lester & Co, bds 168 Haynes
" Homer V, clk C J Kamper Gro Co, r 100 Lovejoy
" James D, comp S E Tariff Assn, r 168 Haynes
" Wm J, carrier P O, r Oakland C R R
" Wm T, clk Kattenhorn & Day, r 160 Davis
Douay David A, clk Keeley Co, r 163 Loyd
" Frank, bds 163 Loyd
" Lewis, clk Douglas, Thomas & Davison, bds 163 Loyd
" Miss Lillie, dressmkr, bds 163 Loyd
Doucet John W, wks Wright Harrington, r 20 Exchange Place
Dougherty, see also Doherty
" Charles, clk C J & I Daniel, bds 22 Spencer
" Daniel O, (John Silvey & Co), r 450 Peachtree
Dougherty David H, (D H Dougherty & Co), r 275 Peachtree
Dougherty D H & Co, (D H Dougherty, R C Glass) whol and retail dry goods 46-50 Whitehall
" George, clk J C & I Daniel, bds 22 Spencer
" James, clk P O
" Moses E, grave digger Oakland Cem, r 24 Fitzgerald
" Robert, clk P O

ACCIDENT INSURANCE Elevator Insurance, Insurance against Lawsuits, Fidelity Bonds Issued. The EMPLOYERS' LIABILITY, of London, England. Assets over One Million Dollars.
CLARENCE ANGIER, Gen. Agt., 22 1-2 Whitehall St.

ATLANTA STAMP & STENCIL WORKS, 81 S. BROAD STREET. Telephone 519.

HUMAN HAIR GOODS { The Latest Styles. } MISS MARY RYAN. 45 Whitehall St.

SOUTHERN MUTUAL BUILDING & LOAN ASS'N. OFFICE COR. PRYOR & DECATUR STS. { Why pay rent! when we will furnish Money to build a home on monthly payments but little greater?

Doughty William, *c*, cook The Belmont
Douglas E Lee, (Douglas Thomas & Davison) r 92 S Pryor
Douglas Hamilton, lawyer, dean and lecturer Atl Law School, rm 411 Equitable Bldg, r 456 Jackson
" H S, clk R & D R R Co
" Maggie, *c*, laundress, r 57 Porter
" Peyton, (Ketner Douglas & Co) bds 897 Peachtree
" Robt O, salesmn Everett Ridley Ragan Co, r 897 Peachtree
" Simeon D, *c*, mesnger Quartermaster U S A, r 76 Chestnut
Douglas Thomas & Davison, (E L Douglas, W J Thomas, B Davison) dry goods notions and dressmaking, 89-91 Whitehall
Douglass Anglo Saxon, clk Everett Ridley Ragan Co, bds 25 Johnson ave
" B Frank, carp, r 7 Taylor
" Miss Della, clk Miss Mary Ryan, r 65 Bourne
" Edward B, clk Elkin Watson Drug Co, r 316 E Hunter
" George C, *c*, blacksmith A C St Ry Co, r 252 Decatur
" John T, carp, r 31 Jackson, Bellwood
" Richard W, wks Marsh, Smith & Marsh
" Robert F, mach, r 65 Borne
" Roger C, tailor, 53 Decatur, r 9 William

Southern Paint & Glass Co. { Artists' Goods and Toilet Brushes. No. 40 Peachtree St. 'Phone 7076.

AMERICAN UPHOLSTERY CO. LOUNGES & PARLOR SUITS.

L. MEYER & CO. { Sole Agents for the Celebrated Webster Cigars, Dealers Supplied. { 1 Whitehall Street. Telephone 325.

Douglass William, *c*, wks John Moore, bds 134 Ira
Dove Mrs Julia, dressmaker, r 85 Magnolia
Dow Richard T, clk A & F R R, r 58 Walton
Dowd Peter, clk J M High & Co, r The Brunswick
Dowda Augustus, carp, r 35 Jones ave
" Julius L, wks Jno M Moore Shoe Co, r English ave
" Lovic P, wks Jno M Moore Shoe Co, r English ave
" Walter E, wks Jno M Moore Shoe Co, r English ave
Dowdell Robert M, clk, r 195 Whitehall
Dowdle Mitchell, *c*, driver, r 56 Hilliard
" Stephen, painter, r 191 Edgewood ave
Dower Robert W, bds 62 Tatnall
Dowling John D, clk Sou Ry & S S Assn, r 35 Humphries
" Wm, dept clk city court, bds 85 E Hunter
" Wm J, reporter The Bradstreet Co, r 36 E Merritts ave
Dowman Albert E, binder The Foote & Davies Co, r Edgewood
" Charles, bkkpr Geo W Scott Mfg Co, r Kirkwood
Dowman George, (Moncrief, Dowman & Co), r Edgewood
" Joseph W, groceries 153 Decatur, r Edgewood
Downard Mrs Dorotha J, wks Atl Ctton Mills, bds 177 Magnolia
Downing Mrs Ann, r 457 Jackson
" Jack, fireman E T V & G R R, bds 59 McDaniel

R. F. HARTFORD { Sanitary, Hydraulic, Mechanical and Electrical Engineer, 843 Equitable.

Moncrief, Dowman & Co —MANUFACTURERS— GALVANIZED IRON & COPPER CORNICES AND METAL SKYLIGHTS. 39½ S. BROAD ST.

Downing John P, principal Washington Seminary, r 46 Walton
Downing Mrs J P, teacher Washington Seminary, r 46 Walton
" Wm A, (Kendall & Downing) r Griffin Ga
" Wm S, r 10 McDonald
" Wm S Jr, bds 10 McDonald
Downing W T, architect, 702-704-706 Equitable r 457 Jackson
Downs Edward, firemn Ga R R, bds 40 Berean
Downs George M, editor Southern Fancier and bkkpr The Ryan Co, r Hapeville
" Mrs Mary A, r 77 Ivy
" Robert R, *c*, pastor Allen Temple A M E Ch, r 123 Clarke
Dox Charles E, agt Norwich Ins Co, r 375 Piedmont ave
Doyle Charles G, carp, bds 21 Ella
" Eliza (wid John), r 311 E Fair
" George S, wks Winship Machine Co, r 216 Luckie
" James F, tel opr G P R R, r Austell Ga
" James S, diamond setter F J Stilson, r 161 Lee, W E
" John H, dentist, r 352 Whitehall
" Margaret (wid James), r 164 Loyd
" Martin, *c*, butler W J Northen, r rear same
Doyle Thomas M, chf clk pass dept W & A R R, r cor Gordon and Grady Pl, W E

THE MUTUAL LIFE INSURANCE COMPANY OF NEW YORK. Cunningham & Shedden Gen'l Agts., 10 DECATUR ST.

Doyle William, *c*, barber Antoine Graves, r 152 Fraser
" Wm H, clk Union Depot, r 164 Loyd
Dozier Abner W, phot, 40½ N Forsyth, r same
" David, *c*, driver bds 316 Hilliard
" Graham P, clk Chas A Conklin Mfg Co, bds 141 Mangum
" Green, *c*, shoemkr 274 Decatur, r 35 Maple
" Gus, *c*, shoemkr 289 W Fair, r same
" Henry, *c*, blacksmith, r 38 Gemunden
" Homer W, ins, r 393 Courtland ave
" J Stapler, (Smith & Dozier), r 395 Whitehall
" Miss Lillie A, sten Chas A Conklin Mfg Co, bds 141 Mangum
" Lucius A, grocer 254 Hilliard, r 230 Forrest ave
" Moses, *c*, butler W C Henderson, bds 35 Maple
" Nellie, *c*, laundress, r 316 Hilliard
" Robert, *c*, wks G Dozier, bds 35 Maple
" Sarah A, *c*, tchr Roach St School, r 83 Humphries
" Theresa C, (wid J T) r 141 Mangum
" Virginia E, *c*, teachr Summerhill School, bds 83 Humphries
" Wm H, *c*, lab, r 83 Humphries
" Wm H, tel opr W U T Co, bds 83 Trinity ave
" Wilson, *c*, letter carrier, r 98 Orange
Drake Addie S, (wid W G) r 387 Peachtree

GRESS LUMBER CO. 14½ S. BROAD STREET, MANUFACTURERS OF LUMBER, LATHS, SHINGLES, Etc

OPEN AN ACCOUNT —IN THE SAVINGS DEPARTMENT OF THE— Atlanta Trust and Banking Co. AND SAVE YOUR MONEY

JOS. N. MOODY, FIRE INSURANCE. 20 GATE CITY BANK.

ACCIDENT INSURANCE American Casualty Ins. Security Co. Prompt and Liberal Settlements. M. B. TORBETT & CO Successors to Torbett & McCandless, 22 KIMBALL HOUSE, DECATUR ST.

Drake Andrew, *c*, lab, bds 5 Fraser
Drake Benjamin S, money broker 35½ W Alabama, bds Folsoms European Hotel
" David, foreman Van Winkle G & M Co
" Edward A, chief clk G P R R, r 42 Luckie
" E D, physical director Y M C A
" George W, brickmason, r 74 Tennells
" Henry E, clk Fulton B & C Mills, bds 48 Gartrell
" Jake R, r 60 Church
" James, wks Atl Cutting School, r 144 Rockwell
" John, *c*, truck hand Union depot
" Joseph, bds 37 Savannah
" Nancy S (wid Josiah T), r 64 Rock
" Miss Nora, wks Fulton B & C Mills, bds 37 Savannah
" Samuel, *c*, lab, r 213 Houston
" Samuel, *c*, nurse Grady Hospital, r 213 Houston
" Samuel W, blksmith county chaingang, r 144 Rockwell
" Seaborn C, photographer, r 123 Walker
" Walter, *c*, carp, bds 18 Wells
" Wm W, 2nd v-pres Clarke Hardware Co, r 318 Spring
Drakeford Edmund R, *c*, carrier P O, r 21 Warner ave
" Frank, *c*, lab, r 273 Fulton

W. J. Mallard, Jr. AMERICAN BUILDING, LOAN AND TONTINE SAV. ASS'N Money to Loan on Monthly Payments. ROOM 509 EQUITABLE BUILDING.

Drakeford James, *c*, carp, r 17 Bradbury al
" Perry, *c*, brander S M Inman & Co
Drane Edward, clk Douglass, Thomas & Davison, bds 18 Garnett
Draper William M, bds 34 Cone
" William W (Kiser, Moore, Draper Co), r 34 Cone
Draugh A C, clk D H Dougherty & Co
Dray Wm T, fireman G P R R, bds 569 Marietta
Dreghorn John, clk C A Conklin Mfg Co, bds 139 Spring
Dreifus, see also Dreyfus
" Herbert L, mngr Atl Suspender Mnfg Co, bds Talmadge House
Drendon Charles, plumber Wingate & Mell, r 89 Hood
Drennan Samuel W, wks Fulton B & C Mills, r 32 Reinhardt
Drennon George, *c*, wks G Bell, r 14 Piedmont ave
Dresden The, Louis A Mueller propr, crockery china glassware etc 37 Whitehall, 30 Broad (see corner cards in street department)
Dreyfus, see also Dreifus
Dreyfus Charlotte, (wid Samuel) bds 202 Rawson
" Henry, trav, r 204 Rawson
" Julius, secy & treas Fulton B & C Mills, r 458 Peachtree
Driscol John L, sten Gate City Bank, r 284 E Fair

Hunnicutt & Bellingrath Co., 52 and 54 Peachtree Street. Galvanized Iron Workers and Tin Roofers, Steam Fitters and PLUMBERS' SUPPLIES.

W. E. HOYLE, 41 W. Mitchell DRY STOVE WOOD.

GOLDEN TRANSFER CO. Moves Iron Safes, Heavy Machinery, Freight, Etc. 1, and 4 horse Drays. Only Safe Moving Wagon in the City. Office W. & A. R. R. Depot. Phone 472. John J. Kelley, Manager.

HAVE YOU ANY PROPERTY TO LIST? You cannot do better than to list it with **G. McD. NATHAN** REAL ESTATE AND LOANS 18 WALL STREET. KIMBALL HOUSE.

Driscoll Esi, *c*, lab G P R R
" Michael, boiler mkr Atl Mach Wks, r 265 E Hunter
" Timothy, r 208 E Hunter
" Timothy T, firemn No 1 Eng House, bds 208 E Hunter
Driver Alonzo C, cotton buyer, bds 149 Courtland ave
" James L, bkkpr H P Scales Tobacco Co, r 15 W Pine
" John M, r 58 E Ellis
" Julius C, architect rm 57 Old Capitol, r 214 Courtland
" Thos, *c*, farmer, r cor Smith and Arthur
Drogan Henry M, carp, r 9 Nesbitt
Drucker Solomon, shipng clk **M Rich & Bro**
Drummond George C, real estate 45 Marietta, bds The Leland
" John, *c*, lab, bds 5 Ella
" John, *c*, wks G W Beavers, r Air Line al
" Lovett, *c*, lab, bds 34 Adam
" Nancy, *c*, laundress, r 11 Ella
Drury Lucius, contractor, bds 58 Ivy
Dryer Lillie, *c*, r 404 Mangum
Duberry, see also Dewberry
" Levy, *c*, wks city, r 33 Maple
" Wm, mach Van Winkle G & M Co
Dubois John M, eng E T V & G R R, bds 84 McDaniel

LeSUEUR & RUNGE ARCHITECTS Room 41, Old Capitol Building

DuBose Edwin R, (Chamberlin, Johnson & Co), r 533 Peachtree
" J J, nurse Grady Hospital, r same
Duce Jackson, *c*, lab, r 363 Bass
Duckett H E, fireman W & A R R
" R E, eng W & A R R
Duckew Israel E, eng W & A R R, r 13 Latimer
Duckworth H R, *c*, barber 22 W Mitchell, r 31 Humphries
Dudley Anguish M, wks Winship Mach Co, bds 365 Hayne
" Elbert, *c*, lab E T V & G R R, r 50 Hollins
" Emma R (wid G J), r 58 State
" John, *c*, lab, bds 160 Elliott
" Judge, *c*, lab, r 160 Elliott
" Messiah, clk W E Venable, bds 30 Poplar
" Nina L, (wid J W) r 309 Marietta
" Sarah E, (wid George R) r 365 Haynes
" Wm, wks C H Ivy, r 365 Haynes
Duer James H, physician, r 67 E Fair
Duffy, see also McDuffie
" James, *c*, wks H Karwish
" James, salesman **M Rich & Bro**
" James J, grocer 495 Peachtree, r 45 Mills.
" John H, foreman Willingham & Co, r 131 Fraser

W. S. McNEAL'S PAINT AND GLASS STORES, 114 & 116 Whitehall Street. PAINTERS' SUPPLIES.

WILCOX & WHITE ORGANS. Freyer & Bradley Music Co., 63 Peachtree.

STEPHENSON & YARBROUGH, PLUMBING, STEAM AND GAS FITTING. 18 East Hunter Street.

B. & B. FINE WINES AND LIQUORS AT WHOLESALE AND RETAIL.

Duffy Wylie, restaurant 470 Decatur, r same
Dugar Delano H, mach, r 66 McAfee
Duggan John T, wks Abe Foote & Bro, r 20 Yonge
" J Cooper, shpng clk A K Hawkes, bds 163 Courtland ave
" Thomas W, shoemkr 518 Decatur, r 20 Yonge
Duggar James M, bkkpr Neal Loan & Bkng Co, r 318 Whitehall
Dugged Josie A, *c*, r 47 Bradley
Duhme Charles H, clk Stockton & Kuhrt, r 36 Gilmer
" Mrs Mary, dressmkr, r 36 Gilmer
" John W H, asst bkkpr Engles & Guimarin, bds 36 Gilmer
Duke Alfred F, *c*, wood 155 Smith, r Ridge ave, near Pryor
" Angeline, *c*, laundress, r 13 Krog
" Dalton D, *c*, woodyard 39 Crumley, r 281 Rawson
" Emma C, *c*, dressmkr r 86 Tatnall
" George, *c*, wks Abbott Parker & Co
" George A, carp, r 283 Simpson
" James L, clk E H Jordan, rooms 238 Capitol ave
" James P, wks Rock Quarry, bds 13 Krog
" Lizzie (wid Elijah), r 62 Culver
" Richard, *c*, wks A F Duke, r Ridge ave, nr Pryor
" Richard F, mach Winship Mach Co, r 37 Edwards
" Thomas, *c*, teacher, r 65 Mays

CORONA COAL CO. 215 Decatur St. 'Phone 1115. WHOLESALE AND RETAIL COAL AND COKE

Duke Tony, wks Lenox Mfg Co, bds 32 Houston
" Wm, policeman, r 349 Cooper
" W T, bds 70 E Ellis
Dukes Miss Carrie, clk The Dresden, r 5 Woodward ave
" Charles, trunkmaker Liebman & Kaufman, r 340 Luckie
" Emma, *c*, laundress, r 271 Martin
" George, *c*, wks W A Jones
" Grant, *c*, car cleaner R & D R R
" John R, wks W & A R R, r 99 Foundry
" Lee, *c*, cook E Selig, r Martin
" Robert, *c*, wks A C St Ry, r 17 Randolph
" Robert T, grocer 106 Pearl, r 108 same
" Wm, *c*, porter The Ryan Co, r 301 Fraser
Dull Samuel R, clk W & A R R, r 190 Edgewood ave
" Wm A, wks W & A R R, bds 64 Fairlie
Duls J Augustus, chief clk R & D R R
Dumas Robert, *c*, city lab, r 18 Victoria
Dun, see also Dunn
Dun R G & Co, The Mercantile Agency, John A Donavan mngr, 36½ E Alabama (See page 354)
Dunaway Charles, shoemkr, bds 284 Simpson
" Jennie, r 8 Grant

Southern Bureau of Information and Employment 70½ PEACHTREE STREET. Furnish First-Class Stenographers, Bookkeepers, Drummers, Clerks, Collectors and Carpenters, or other help free of charge.

Try Bliem & Leyh's Pretzels for Dyspepsia, 127 W. Peters, Tel. 555

GEO. H. HOLLIDAY LUMBER CO. OFFICE AND FACTORY: 180 PETERS STREET. Stair Builders and Office Fixtures a Specialty. Telephone 508.

PICTURE FRAMES Made to Order. { **H. W. YARBROUGH,** 40½ PEACHTREE, COR. WALTON ST.

Dunaway Marion H, contractor, r 171 Lee, W E
" Robert A, wks Trio Steam Laundry, r Mills cor Williams
" Wm H, mach, r 65 Mills
Dunbar Alexander S, eng R & D R R, r 48 Bell
" B E, fireman R & D R R, bds 48 Bell
" Charles H, eng G C & N R R, r 64 Bell
" George H, eng G C & N R R, bds 63 Daniel
" Harris L, wks Sou Argl Wks, bds 188 Simpson
" John H, flagman R & D R R, bds 64 Bell
" Lula, *c*, laundress, r 7 Jett
" Randall, blacksmith, r 984 Marietta
" Steven R, (F S Golden & Co) r Marietta
Duncan Anna, *c*, laundress, r rear 119 Logan
" Boland, eng Constitution, bds 29 Chapel
" Cicero, wks Atl Show Case Works, r Bellwood
" David, *c*, wks Venable Bros, r 31 Hunt
" David W, clk R M S, r 48 Crew
" D H, trav H P Scales Tobacco Co, r Hotel Weinmeister
" D S, plumber Wingate & Mell, bds 137 Spring
" Ebenezer B, car insp E T V & G Ry, r 27 Fortress ave
" Ed, *c*, candy mkr, bds 51 Rhodes
" G Terry, trav Comml Oil Co, bds 116 S Pryor

OVERTON & DUNN { BON AIR AND JELLICO COAL COKE, WOOD AND ANTHRACITE. 45 Marietta St. Office Telephone 669. Yard Telephone 1431.

Duncan James W, wks Fulton B & C Mills, r 112 S Boulevard
" John, *c*, lab, bds 184 Summit ave
" John C, clk, bds Houston, cor Jackson
" John W, physician, r Houston, sw cor Jackson
" Joseph, clk Sou Ry & S S Assn, r 116 S Pryor
" Joseph M, plumber Hunnicutt & Bellingrath Co, bds 29 Chapel
" Kitty, *c*, r 90 W Linden
" Mary E (wid John W), r 248 Peachtree
" Mrs Mary E, bds 304 Lee, W E
" Miles N, bricklayer, r 256 E Linden
" Mollie, *c*, laundress, r 148 Elliott
" Rial, wks Fulton B & C Mills
" Richard, *c*, wks Bolles & Bruckner, r 384 Chapel
" Robert, clk The Fair, bds 90 Nelson
" Robert, *c*, lab, r 184 Summit ave
" Robert L, boarding 114-116 S Pryor, r same
" Robert L, stock clk Kiser, Moore, Draper Co
" R J, wks Atl Machine Works
" Susan, (wid George), bds 29 Chapel
" William, *c*, wks Willingham & Co, bds 29 Ennis al
" Wm H, clk Folsoms European Hotel, r same

BANK AND OFFICE RAILING { Window Guards and Elevator Enclosures.
ATLANTA WIRE AND IRON WORKS CO.

Jack's Bread is the Best

FULTON LUMBER CO. { Sash, Doors and Blinds, Mantles, Mouldings, Builders' Hardware, Glass, Putty, Etc.
Office, Factory and Warehouse, Cor Mitchell & Mangum.

M. B. TORBETT & CO. Successors to Torbett & McCandless, No. 22 Kimball House, Decatur St. } Fire, Life, Accident, and Plate Glass Insurance Agents. State Agents for Georgia and Alabama, Caligraph Writing Machines. TELEPHONE 72.

Duncan William G, plumbr Hunnicutt & Bellingrath Co, bds 29 Chapel
Duncan Wm S, wholsale flour, grain, hay and feed stuffs 41-43 E Alabama, r 437 S Pryor
Dunham J L, flagman G C & N R R
" Oscar, *c*, wks Gholstin Spring Bed Co, r Decatur Ga
Dunlap Anderson, *c*, drayman, r 81 Battle
" Andrew, *c*, r 67 Dover al
" Benjamin, *c*, hackman, r 197 W Hunter
" Barnwell S, bkkpr Maddox Rucker Bkng Co, r 144 S Pryor
" Daniel N, *c*, drayman, r 81 Battle
" Edgar, mngr The Atl Guano Co, r 266 E Cain
" Miss Ella, teach Walker St School, bds 55 Garnett
" Miss Hattie M, teach Wallace St School, bds 55 Garnett
" Henry C, eng R & D R R, r 124 Piedmont ave
" Hugh B, printer, 498 Marietta
" James C, r 266 E Cain
" James T, agt A & F R R, bds 896 Decatur
" John G, wks Marsh Smith & Marsh, r 261 E Cain
" Joseph V, bkkpr Atl Natl Bnk, r 142 S Pryor
" Philip S, clk The Ryan Co, r Kirkwood
" Samuel, insurance, r 220 E Fair

Union Central Life Ins. Co. { T. H. P. BLOODWORTH, Gen. Agt. Realizes the Highest Interest Rate. See Page 39.

Dunlap Samuel C, (Dunlap & Hutchins) r Gainesville Ga
" Thomas G, bds 15 Parker
" Verdier, messengr Maddox-Rucker Bnkg Co, r 144 S Pryor
" Wm, *c*, porter Plymouth Rock Pants Co, r W E
" Wm D, cond A & W P R R, r 46 Moore
" Wm H, wks E T V & G R R, r 336 Formwalt
Dunlap & Hutchins, (S C Dunlap, N L Hutchins Jr), lawyers rm 231 Equitable bldg
Dunman Reuben, *c*, lab, bds 62 Monroe
Dunn, see also Dun
" Albert L, trav B & B, r 222 Formwalt
" Augustus S, carp, r 16 McMillan
Dunn Blackman H Jr, (Overton & Dunn), bds 78 E Mitchell
" Eula E, groceries 115 Peachtree, bds The Leland
" Fannie, (wid J D), r 12 Antoinette
" George, *c*, wks Ga R R, r 39 Ella
" George W, floor mgr **M Rich & Bros,** r 395 Rawson
" James, wks Trowbridge Furniture Co
" James, wks A & F R R, r 66 Chapel
" James B, lab, bds 70 S Boulevard
" John, grocer 171 Walton, r same
" John D, *c*, wks Herren & Saxby, r 56 College

W. P. PATTILLO, Agent, Oldest City National Bank Building, Room No. 8. { Represents Southern Home, Ga.; Georgia Home, Ga.; Home, N. Y.; Phœnix, Conn.; Hamburg-Bremen, Germany.
FIRE INSURANCE

ANDERSON HOWARD { REAL ESTATE AGENT Room 39 & 40 Fitten Bd'g. Tel. Residence. COR. BROAD & MARIETTA STREETS

EXCELSIOR STEAM LAUNDRY. —53— Decatur Street.
GOODS CALLED FOR AND DELIVERED.

MITCHELL & PARKER { LUMBER DEALERS, 383 Marietta St.

Dunn Mrs R C, propr The Leland, r same
" Thomas O, carp W H Albright, r 112 Garden
" Wm E, Supt Trowbridge Fur Co r 124 Gilmer
" Wm J, bkkpr Russell & Co, r 32 Capitol ave
Dunnan Monroe, *c*, r Hampton N Atl
Dunning Charles E, clk Marsh Smith & Marsh, bds 105 Rawson
" Harry L, packer Marsh Smith & Marsh, bds 105 Rawson
" Matilda, r 264 Mangum
Dunning Volney, sec'y & treas A C Ladd Lime Co, r 105 Rawson
Dunningham Israel, *c*, carp, r 38 Ira
" Mark, *c*, porter J S Davidson
Dunpey Mrs, r 75 Foundry
Dunphrey Wm, bds 26 Warren pl
Dunson Marvin, *c*, waiter Merchants Restaurant
" Walker, (Northen & Dunson) bds 104 Crew
Dunston Albert, carp Beutell Mfg Co, bds 32 Fitzgerald
Dunton G B, brakemn E T V & G R R, bds 742 S Pryor
Dunwoody Jefferson D, Chf Depty Col Inter Rev, r Kirkwood
" Henry M, bkkpr H L Schlesinger, r 110 Ivy
" John, insurance, r 110 Ivy
" John E, clk D Morgan, r 108 Trinity ave

STOCKTON & KUHRT { Sanitary Plumbers, ...STEAM AND GAS FITTERS.....
9 South Broad Street. Telephone 1475.

Dunwoody J M, traveler Everett Ridley Ragan Co, r Macon Ga
" Richard G, clk Benjamin & Cronheim, r 369 Piedmont ave
" Thomas, *c*, lab, r 74 James
Dupes Grand, *c*, wks R & D R R, r 142 Bradley
" Paul, *c*, wks J B Merritt
Dupre Dock, *c*, lab, r 304 Elizabeth
" Henry, *c*, wks J W Simpson, r rear 223 E Fair
" John, *c*, porter J Tye & Co, r 139 W Peters
DuPree Bettie, *c*, domestic, r 40 Piedmont ave
" Charles, *c*, wks Baltimore Clothing Co, r 209 Decatur
" Charles W, (The American Match Co), r 197 Ivy
" George, *c*, lab, r 100 Highland ave
" Henry, *c*, bricklyr, r 255 Fort
" Jane, *c*, laundress, r 4 Air Line al
" John, *c*, eating house 241 Peters, r same
" John, *c*, bricklayer J A Fischer
" Lawyer, *c*, lab, r 12 Chestnut ave
" Mollie, *c*, laundress, r 107 Rhodes
" Sarah, *c*, laundress, r 209 Decatur
" Silas, *c*, bds 4 Air Line al
Durack Walter, clk C D Kenny, r 284 E Fair
Durand Henry R, propr Durand's Restaurant, r 195 Crew

LIFE INSURANCE The best policy contract, Large annual dividends. The MUTUAL BENEFIT LIFE INSURANCE CO., of Newark, N. J. Assets over Fifty Million Dollars. CLARENCE ANGIER, State Agent, 221-2 Whitehall St.

ATLANTA RUBBER STAMP AND STENCIL WORKS, 31 S. Broad St. (Old No. 57.) Tel. 519. RUBBER STAMPS.

MISS MARY RYAN, { FINE MILLINERY, 45 Whitehall Street.

SOUTHERN MUTUAL Building & Loan Ass'n. Office cor. PRYOR & DECATUR STS. } DIRECTORS—Henry L. Atwater, A. J. Orme, Wm. C. Hale, W. D. Ellis, L. J. Laird, R. M. Farrar, Wm. A. Wright, H. C. Wright and W. B. Burroughs.

Durand John, *c*, lab, r 94 Tanner's al
" Mary F (wid S A), r 50 E Ellis
Durand's Restaurant, Henry R Durand propr, Union Depot
Durant Edward M, Atl cor Macon Tel & Savannah News, 7½ Whitehall, r cor Park & Ashby, W E
" Eliza C (wid Wm M), r Ashby cor Park, W E
" Harry R, foreman Atl Constitution, r Ashby cor Park, W E
" H Maynard, proof reader Atl Constitution, bds Ashby cor Park, W E
" W C, mess Sou Ex Co, r 178 Simpson
Durden Eugene, lab, r 46 College
" Sophronia, *c*, laundress, r rear 66 S Pryor
Durdin C D, cond A C St Ry Co
Durdon Charles, *c*, drayman, bds 108 E Fair
" Wesley, *c*, draymn, r 108 E Fair
Durett Reuben, medical student, r 413 Wheat
Durham Benjamin L, r 530 W North ave
" Dan P, collr Atl Gas Lt Co, r Sells ave W E
" George, wks Sou Furn Co, r Chestnut, Bellwood
" Miss Hattie, wks Atl Paper Co, r 530 North ave
" Henry, *c*, lab Van Winkle G & M Co
" Ike, wks Manning Furn Co

Southern Paint & Glass Co. { All Kinds Toilet and Other Brushes and Artists Goods. No. 40 Peachtree Street. Telephone 1076.

Durhan James W, lab, r Chestnut Bellwood
" John, *c*, lab, r 48 Spencer
" John, finisher Beutell Mfg Co
" Medicine Co, D Morrison pres, H C Pee mngr, 47 E Hunter
" S, wks Sou Spring Bed Co
" Wm M, physician, 77½ Peachtree
" Wm W, wks Gate City Coffin Co, bds 530 W North ave
Durrah Bond, *c*, brakeman E T V & G R R, r 18 Kuhrt
Dustin Irwin, piano tuner, bds 179 Jackson
Dutch Charles, *c*, r 41 W Hunter al
Dutto Thos, glass blower, r 219 Mary
Dutton Eugene W, supt Ga Electric Light Co 14 S Broad, r 211 Highland ave
" James A, wks Tide Water Oil Co, bds 211 Highland ave
Dwyer James E, clk R M S, r 145 Alexander
" Miss Katie A, mail clk Sunny South, r 145 Alexander
Dyches Miss M A, folder Constitution Job Office, bds 76 McAfee
Dye Clara, (wid Thomas) r 192 Elliott
" James B, mach, r 61 Ponder
" Joseph E, carp, bds 20 Bellwood ave
" Luther, wks Markham House
Dyer Caleb, *c*, carp, r 145½ Wheat

R. F. HARTFORD { Consulting Engineer. 843 EQUITABLE BUILDING.

SOUTHERN FURNITURE CO. BEDSTEADS ATLANTA

L. MEYER & CO. { "ONLY THE BEST OF EVERYTHING." Cigars, Tobaccos and Fine Whiskies. { No. 1 Whitehall Street. Telephone 325.

Moncrief, Dowman & Co ACME WATER ELEVATORS and PURIFIERS
MANUFACTURERS OF
39½ S. BROAD ST.

Dyer George H, wks Abe Foote & Bro, bds 29 Bell
" George W, wks Phoenix Planing Mill, r 29 Bell
" Henry, *c* wks Kimball House
" John, *c*, firemn Ga Ice Co
" Joseph H, brakeman W & A R R, bds 27 Rock
" Nathan W, prop Dixie Spring Bed Co, r 70 Oak W E
" Reuben M, wks So Ex Co, r 101 Martin
" R Mack, barkpr, bds 101 Martin
" W, wks Phoenix Planing Mill
Dykeman Mrs Belle C, musician, bds 67 Fairlie
" Smith N, clk R M S, r 67 Fairlie
Dykes W Frank, tchr West End Academy, bds 154 Gordon W E
Dyles Lewis, *c*, plasterer, r rear 22 Battle

EACUTT E A, condr E T V & G R R

Eades George W, mach, bds 102 W Cain
Eads Henry, *c*, lab Wingate & Mell, r Golden ave
Eady Mattie A, (wid Wm C), r 410 Whitehall
Eagan, see also Egan
" John J, bkkpr W A Russell, bds 508 Peachtree
" Mary R, (wid J J) bds 508 Peachtree

THE MUTUAL LIFE INSURANCE COMPANY OF NEW YORK. Cunningham & Shedden Gen'l Agts., 10 DECATUR ST.

Eagle Life Association, John F Bradley local sec, 2½ Marietta
Eames Vacuum Brake Co, Robert E Libby mngr, 14 W Alabama
Earls W J, wks S R R & S S Assn, r Grant House
Early Francis, *c*, laundress, r 121 Foundry
" James C, *c*, porter H W Johns Mfg Co, bds 67 Maple
Earnest J G, physician 44 Houston, r same
" W H, car greaser R & D R R
Earnhart Wm C, grocer Bellwood ave cor Poplar, r same
Earwood Oliver E, (Harrison & Earwood) r 20 Postell
Easly Smith W Jr, *c*, dept collr U S Customs, Custom House, r 189 N Butler
Eason Mintie, *c*, r 18 Grace
" Richard, cond C R R, r Ridge nr Pryor
" R H, brakemn A & F R R, r country
" Simon J, carp W H Albright, r 22 Larkin
" Wm F, eng A & F R R, bds R Eason
East Decatur Land Co, Charles E King pres and genl mngr, W H Withers sec and treas, B F Thompson supt, incorprated 1892, capital stock $150,000, 16½ Whitehall, rm 14, tel 345
" Lake Land Co, T C Hampton sec, 15 Decatur Kimball Hse

AT 14½ SOUTH BROAD ST. CAN BE HAD ALL KINDS OF Lumber, Laths, Shingles, of the GRESS LUMBER CO.

THE ATLANTA TRUST AND BANKING CO. IN ITS SAVINGS DEPARTMENT, Receives deposits of $1.00 and upwards and pays interest on the same.

JOS. N. MOODY, FIRE INSURANCE. 20 CATE CITY BANK.

M. B. TORBETT & CO. Successors to Torbett & McCandless, No. 22 Kimball House, Decatur St. Fire, Life, Accident, and Plate Glass Insurance Agents. State Agents for Georgia and Alabama. Caligraph Writing Machines. TELEPHONE 72.

East Atlanta Land Co, Joel Hurt pres, Litt Bloodworth Jr sec, 521 Equitable bldg
East Tennessee Virginia & Georgia R R, Henry W Fink v-pres New York, C H Hudson gen mngr, E Fitzgerald traffic mngr, B W Wrenn G P A, Knoxville Tenn, W R Beauprie supt Atl divisn, Peters St, junction C R R, J J Griffin asst gen frght agt 4 Kimball House, C N Kight asst G P A Equitable Bldg, E E Kirby tickt agt 2 N Pryor
Easter John, *c*, driver Stocks Coal Co
Easterlin Campbell D, insp Atl Telephne Exchge, bds 22 East ave
" John D, supt Atl Tel Exchge. r 22 East ave
Eastman Frank, rl est and lumbr r Angier ave s e cor Randolph
Eaton Thomas, wks Tech School, bds 125 Plum
" Wm G, wks Tech School, r 125 Plum
Eaves Frank P, clk R & D R R
" George W, foreman R & D R R, r 416 Houston
" James E, mach R & D R R, bds 416 Houston
" John, *c*, lab, bds 105 Foundry
" Thomas, *c*, driver Gate City Ice Co
Ebbert Allen P, physician, 127 Capitol ave, r same
Ebbert Dr Jonathan P (Hale & Ebbert), physician 127 Capitol ave, r same

W. J. Mallard, Jr. LOANS NEGOTIATED. Office Fifth Floor Equitable Building. Room 509.

Ebbins Henry, shoemaker, r 21 Venable
Eberhardt J Adolph, gen mngr, sec & treas Southern Granite Co, r Cincinnati O
" John L, clk Wood & Beaumont S & F Co, r 45 E Ga ave
" Nathan, *c*, driver P H Snook & Son, r 147 Boulevard
" Robert P, r 45 E Georgia ave
" R Wade, clk Wood & Beaumont S and F Co, r 45 E Ga ave
Eberhart Charles, *c*, wood and coal 145 Fort, r 45 Hogue
" Henry, *c*, engine cleaner Ga R R
" John, *c*, lab, r 11 Nunnally al
" J Henry, r 261 Cooper
" Thomas, *c*, wks C Eberhart, bds 145 Fort
" William H, wks Atl Box Fac, bds 261 Cooper
Ebling Miss E, clk J M High & Co
Ebrenz Henry, shoe cutter, r 21 Venable
Eccles Bros, (Elijah T and Nevada S), meat 242 Houston
" Elijah T, (Eccles Bros) r 226 Ellis
" Nevada S, (Eccles Bros) r Hampton
Echols Abram, *c*, lab Sou Agl Wks, r 112 Foundry
" Albert, *c*, lab, r 67 Valentine
" Ben, *c*, wks Ga Ice Co

Hunnicutt & Bellingrath Co., 52 and 54 Peachtree Street. Marbleized Iron, Slate and Hardwood Mantels, Grates, Cooking and Heating Stoves and RANGES

W. E. HOYLE, 41 W. Mitchell St. JELLICO COAL.

GOLDEN TRANSFER CO. Hoven Iron Safes, Heavy Machinery, Freight, Etc. 1, 2 and 4 horse Drays. Only Safe Moving Wagon in the City. Office W. & A. R. R. Depot. Phone 472. John J. Kelley, Manager.

G. McD. NATHAN REAL ESTATE AND LOANS, 18 Wall Street, Kimball House.

Echols Ben, *c*, porter The Hollis, r 220 Bell
" C, *c*, cook, bds 13 Ella
" Charles, *c*, porter The Clarke Hardware Co, r 421 Edgewood ave
" Eber B, lab, bds 839 Peachtree
" Elijah V, beef market, r 839 Peachtree
" George, *c*, porter Am Bap Pub Society
" Mrs Harriet R, principal Calhoun st school r 19 Baltimore pl
" James, *c*, porter Atl Carriage Hardware Co r 28 Daniel
" John, *c*, carp, r 224 E Cain
" John T, *c*, waiter E Selig, r 78 Merritts ave
Echols John W, lawyer rms 315-317 Kiser bldg, genl council Fidelity Banking & Trust Co, r 176 Highland ave
" Judson T, *c*, waiter Kimball House, r 106 Chapel
" Martha E, (wid Joseph H), bds 176 Highland ave
" Mary, *c*, laundress, r 30 Latham
" Mason, carp, bds J H Mitchell
Echols Milton F, agt Sou Ex Co, r 84 Trinity ave
" Noah, *c*, drayman, r 333 Woodward ave
" Reuben, *c*, lab W & A R R, r 78 Merritts ave
" Sarah, *c*, cook, r 423 W Hunter
" Teague G, (Echols & Richards), r 52 E Simpson

LeSUEUR & RUNGE ARCHITECTS Room 41, Old Capitol Building

Echols Wm, *c*, lab, r 11 Louisa al
" Wood, *c*, wks Wm Person, r Madison s of limits
" & Richards, (T G Echols, W C Richards) meat 140 Peachtree
Eckels Charles B, clk Maj Wm H Eckels, bds Folsom's Restau
" Major Wm H, paymaster U S Army, office 47 Gate City Bank Bldg, r Decatur, Ga
Eckford Mrs Belle G, r 24 Pulliam
Eckford Charles G, office mngr Atlanta Carriage Hdwe Co, r 155 E Fair
Eckford Marshall T, prest and mgr Atlanta Carriage Hdwe Co, r 24 Pulliam
" Wm H, (Marsh, Smith & Marsh) r 24 Pulliam
Eckles Gus, *c*, shoemkr J C Baker, r 101 Haynes
Eckson John, *c*, lab, r 80 Chestnut ave
Ector Miss Dollie, dressmkr Mrs L Sindle, bds 273 Ivy
" Miss Jennie, dressmkr Mrs L Sindle, bds 273 Ivy
" Levi M, carp, bds 273 Ivy
Eddins Alfred M, sol Standard Sewing Mach Co, r 31 Gilmer
" Charles W, clk R M S, r 177 Woodward ave
Eddleman Elijah O, fireman Eng Co No 4, r 15 Orme
" Joseph, baker F E Block, r 131 Alexander
" Louisa E (wid Elijah), r 10 Henry

W. S. McNEAL'S PAINT AND GLASS STORES, 114 & 116 Whitehall Street. Sells Lubricating and Machine Oils.

Freyer & Bradley Music Co., 63 Peachtree, Pianos & Organs.

GAS FIXTURES { STEPHENSON & YARBROUGH, 18 E. HUNTER STREET.

B. & B. { FINE WINES AND LIQUORS AT WHOLESALE AND RETAIL.

Eddleman Walter F, wks Hunnicutt & Bellingrath Co, bds 10 Henry
Edlemann Frank J, clk S Maier & Co, r 9 Fowler
Eden Musee, Dr O M Crosby, propr, 16 Marietta
Edens Rev James F, r 380 Woodward ave
" James F, Jr, collr L W Phillips, bds 380 Woodward ave
" Miss Susie, clk The Fair, r 380 Woodward ave
Edgar Bros (Harry W, Darrell G), meat, 92 Foundry
" Darrell G (Edgar Bros), r North Atlanta
" Harry W (Edgar Bros), bds 33 Simpson
" James M, carp, r rear George Bass
Edge Thomas M, cond A & F R R
" Wm, painter, r 42 Greens Ferry ave
" Wm N, trav Marietta Paper Co, r 216 Lee W E
Edgewood Avenue Theatre. D W Kleibacker mngr, Edgewood ave cor Piedmont ave
Edinfield Mamie (wid Charles) r 6 Packard
Edison Electric Illuminating Co of Atlanta, H M Atkinson pres. 14 S Broad
Edlin Frank, canvasser bds 250 Luckie
Edmond R, opr W U Tel Co
Edmondson Lula, *c*, laundress 73 Hilliard
" Millie *c*, r 79 James

VIENNA STEAM PRETZEL, BREAD and CAKE BAKERY, 127 W. Peters. Telephone 555.

BLIEM & LEYH,

CORONA COAL CO. 215 Decatur St. 'Phone 1115. } WHOLESALE AND RETAIL COAL AND COKE

GEO. H. HOLLIDAY LUMBER CO. OFFICE AND FACTORY, 180 PETERS STREET. Sash, Door, Blinds, Window and Door Frames. Wholesale Dealers and Shippers of Lumber. Telephone 808.

Edmondson Solomon *c*, wks J B Floyd bds 150 Simpson
Edmund Amanda *c*, cook, r 34 Ira
" Annie J (wid James) bds 261 Irwin
Edmundson George, *c*, lab, r 28 Rawson
" Glenn G, wks R & D R R, r 10 Warner ave
" Richard L, *c*, coachman, r 162 Bell
" Wm, *c*, lab, r 32 Richmond
Edson Burt N, draughtsman W T Downing, bds The Ardmore
Edwards Albert, *c*, barber H White, r 311 Fort
" Andrew C, wks Sou Box Fy, bds 57 Pulliam
" Mrs Ann P, (wid Frederick) bds 158 Washington
" Augustus W Jr, clk W C Henderson, bds Mrs Stewart
" A Whitt, wks C RR, r 134 Davis
" Berry, *c*, lab, r 12 Green
" Charles, *c*, brickmason, r 136 Houston
" Charles L, clk J M High & Co
" Charles M, machinist E Van Winkle, bds 122 Luckie
" Charles W, wks Hightower-Rankin Co
" Dennis, *c*, drayman, r 187 Wheat
" Ed, *c*, driver W E Hoyle, r 12 Green
" Edward, *c*, hackman, bds 310 Edgewood ave
" Eliza, *c*, laundress, r 23 Henry

Southern Bureau of Information and Employment 70½ PEACHTREE STREET. { Furnish First-Class Stenographers, Bookkeepers, Drummers, Clerks, Collectors and Carpenters, on short notice, free of charge.

PICTURE FRAMES Made to Order. { **H. W. YARBROUGH,** 40½ PEACHTREE, COR. WALTON ST.

Edwards Emmett R, plumber Thos Kirke Mfg Co, bds 28 Tatnall
" Eva, (wid James), r 28 Tatnall
" Fatie, *c*, r 28 Chestnut ave
" Felix, *c*, lab, r 71 Rock
" George, *c*, helper Atl Mach Wks
" George M, moulder, bds 122 Luckie
" Hiram, r 460 Luckie
" Howard S, wks J T McNinch, r 224 Luckie
" Israel, *c*, wks G W Beavers
" James, *c*, porter, bds 141 Butler
" James J, carp, bds 151 Smith
" James M, *c*, carp, r 5 Jett
" Jay D, (Edwards & Son) r 122 Luckie
" John, *c*, city lab, r rear 129 Magnolia
" John, *c*, porter John C Evins
" John, *c*, wks Sou Furniture Co, r 252 Martin
" John, *c*, carp Fulton Lumber Co
" John B, bkkpr The National Press Co, bds 57 Pulliam
" John F, bkkpr Sou Saw Mfg Co, r 394 Spring
" Joseph W B, r 40 Wheat
Edwards J F, (Davis, Edwards & Krug) r 77 Wheat
" J L, clk pass dept R & D R R, r 110 Ivy

OVERTON & DUNN { COAL, COKE WOOD and Anthracite. YARD, Spring, Cor. W. & A. R. R. Telephone 1434. OFFICE, 45 Marietta Street. Telephone 669.

Edwards Kate, *c*, cook, r 12 Central R R
" Louisa, *c*, washwoman, r 84 Martin
" Louise G (wid Memry) r 57 Pulliam
" Lucy (M E Edwards & Co) r 118 Boulevard
" Martha, *c*, cook, r 112 Courtland ave
" M E & Co, (Mickelbery E and Lucy Edwards) grocers 114 Boulevard
" Mickelbery E, (M E Edwards & Co) r 118 N Boulevard
" Rodger, *c*, wks Atl Mach Wks, r 262 Mangum
" Samuel, *c*, driver Golden Transfer Co, r 52 S McDaniel
" Stephens, *c*, lab, r 306 Wheat
" Tallulah H (wid Amos W) wks Geo M Howell, r 98 Terry
" Wm, *c*, wks Sou Furn Co, r 255 Martin
" William, bkkpr Franklin Pub House, bds 221 Crumley
" William, *c*, driver Chatta Brick Co
" William, *c*, carp, r rear 9 Highland ave
" William, *c*, r 87 Newton
" William, *c*, lab, r 276 Williams
" Wm M (Edwards & Son), bds 122 Luckie
" Wm W, policeman, r 18 Larkin
" Wilson S, mach VanWinkle G & M Co, r 139 Davis

WIRE ELEVATOR ENCLOSURES { Bank & Office Railing Window Guards, etc
ATLANTA WIRE AND IRON WORKS CO.

Jack's Bread is the Best

FULTON LUMBER CO. { Mantels, Front Doors, Veranda and Stair Work, Builders' Hardware. Sash, Doors and Blinds. Glass, Putty, Etc.
Office and Factory Cor Mitchell and Mangum Sts.

ACCIDENT INSURANCE American Casualty Ins. Security Co. { Prompt and Liberal Settlements. M. B. TORBETT & CO. Successors to Torbett & McCandless, 22 KIMBALL HOUSE, DECATUR ST.

Edwards & Son (Jay D Edwards, W M Edwards), photographers, 58½ Whitehall
Egan, see also Eagan
" Edward, glazier F W Hart Sash & Door Co, r 82 Hampton
Egleston Rouse S, clk R M S, r 405 Gordon, W E
Egleston Thomas (Perdue & Egleston), bds 107 Capitol ave
" Thomas R, bds 107 Capitol ave
Egmon Mary, *c*, laundress, r 118 Pratt
Ehlers Augustus L, mach, r 76 Foundry
" Fred W, mach, bds 76 Foundry
" George, mach Van Winkle G & M Co
Ehmann Robert A, foreman F J Cooledge & Bro, r country
Eichberg David, attorney 9½ Peachtree, bds Weinmeister Hotel
" Joseph T, r 210 S Forsyth
Eichbaum Sol, bill clk Wellhouse & Sons, bds National Hotel
Eidson George G, painter, r 37 Plum
" John A, cond E T V & G R R, bds 136 W Hunter
Einstein Simon, (Arnold & Einstein) r 169 Loyd
Eiseman Bros, (Gerson, M B, J B, Louis, B J) tailors, clothiers, furnishers and hats 15-17 Whitehall (See cards in street dept)
Eiseman B Joseph, (Eiseman Bros) r 311 Washington

Union Central Life Ins. Co. { T. H. P. BLOODWORTH, Gen. Agt. Makes Loans on Real Estate in Ga., and is virtually a Home Company.

Eiseman Charles, bds 38 Hayden
" Gerson (Eiseman Bros), r Baltimore, Md
" Jacob (Eiseman & Wiel), r 30 E Merritts ave
" Jacob, r 38 Hayden
" J B (Eiseman Bros), r Baltimore, Md
" Louis (Eiseman Bros), r Washington, D C
" M B (Eiseman Bros), r Baltimore Md
Eiseman & Wiel, (Jacob Eiseman, Sigmund Wiel), clothing and gents furnishings 3 Whitehall
Elam John, *c*, r 110 Chapel
Elder David, *c*, lab, r rear 131 Mangum
" J Howard, carrier P O, r 319 Woodward ave
" John, *c*, lab, r 13 Bradbury alley
" John T, coll J M Coleman, bds 156 Luckie
" Lizzie, *c*, domestic, r 192 Marietta
" Mollie R (wid Joseph M), grocer 21 Windsor, r 19 same
" Ralph F, *c*, wks Ga Pine Lumber Co, r 79 Rhodes
" Thomas, *c*, wks Atl Woodenware Co, r E Fair cor Pearl
" Wesley, *c*, driver Ga Pine Lumber Co
" Wm R, trav agt, r 145 Randolph
" Willis, *c*, wks Ga Pine Lumber Co
" W E, car cleaner G P R R

FIRE INSURANCE { W. P. PATTILLO, Agent, Gate City National Bank Building, Room No. 8. { Equitable Adjustments Prompt Settlement. Best Companies.

ANDERSON HOWARD { REAL ESTATE AGENT Room 39 & 40 Fitten Bd'g. Take Elevator. COR. BROAD & MARIETTA STREETS

Excelsior :: Steam :: Laundry
W. E. HANYE, Manager. Guarantees All Work to Give Satisfaction.

MITCHELL & PARKER 383 MARIETTA ST. Telephone 332 { **LUMBER DEALERS**

Electropoise "Victory," Dr H Sanche's, Beck & Bacon state agts, rm 36 Grant bldg
Electric Novelty Works, Wm R Polk Jr mngr, 128 Marietta
Eley E M (wid Machael J), r 198 S Pryor
Elfe Glover C, (Bates, Kingsbery & Co), r 29 E Harris
" Wm S Jr, bds 29 E Harris
Eligan Len, *c*, driver B & B, bds 224 E Cain
" Richard, *c*, butler John Silvey, r 4 Linden al
Elkin Edward, trav, bds 124 Garnett
Elkin Watson Drug Co, W S Elkin Jr, Pres, Robert Miller v-pres, W S Watson sec and treas, 23-25 Peachtree
" Wm S Jr, pres Elkin Watson Drug Co, bds 97 N Pryor
Elkin W Simpson, Physician, 30½ Marietta, r 229 Peachtree
Ellard E L, brkman E T V & G R R
" Thomas H, salesman Dimmock & Wallace, r 11 Thurmond
Ellen Dock, *c*, gardener, bds 20 Johnson
" Dock C, *c*, brickmason, r 97 Rock
" Eldon, *c*, wks J J Finnigan, r 324 Haynes
" Gracie, *c*, eating house 344 Marietta, r 97 Rock
" G, *c*, wks Sou Spring Bed Co
Ellen N Land Co, W M Scott prest, Jas R Banks sec, 14 N Pryor

STOCKTON & KUHRT 9 South Broad Street. Telephone 1475. { *GALVANIZED IRON WORKERS AND TIN ROOFERS. STEAM FITTERS AND* **PLUMBERS' + SUPPLIES.**

Ellen Wm, *c*, lab, bds 20 Johnson
Elleby Fred W, opr Postal Tel Co Kimball House, r 76 W Harris
" Herbert, mach agt, r 76 W Harris
Ellett Frank, printer Franklin Pub House, bds 28 Walker
" Littleton H, printer J P Harrison & Co, r 28 Walker
Elligan Preston, *c*, coachman M C Kiser, r Connally cor Love
Ellington Rev Asberry F, r 27 Orme
" Commodore, *c*, wks Atl Compress & Whsng Co, r 21 Doray
" Daniel, *c*, draymn Williams Ice Co, r 10 Fain
" Kate P, (wid J F) boarding house, r 29 Gartrell
" Miss Mary W, r 57 N Forsyth
" Olin F, wks W & A R R, bds 27 Orme
" Rebecca, *c*, laundress, r 24 Ennis al
" Wm B, clk R M S, bds 27 Orme
" W W, fireman R & D R R
" —, *c*, bds 280 Spring
Elliott A C, condr A C St Ry Co
" Allen R, grocer 414 Jackson, r 412 same
" Charles F, eng W & A R R, r 154 Haynes
" Charles H, firemn W & A R R, bds 154 Haynes
" Charles W, farmer, r 114 Mayson & Turner's ave
" David M, policeman, r 16 Spencer

ACCIDENT INSURANCE Elevator Insurance, Insurance against Lawsuits, Fidelity Bonds issued. The EMPLOYERS' LIABILITY, of London, England. Assets over One Million Dollars.
CLARENCE ANGIER, Gen. Agt., 28 1-2 Whitehall St.

SEALS ATLANTA STAMP & STENCIL WORKS, 31 S. Broad St. (Old No. 57.) Telephone 519. **STENCILS**

MILLINERY { ALL THE LATEST NOVELTIES. **MISS MARY RYAN.** 45 WHITEHALL ST.

SOUTHERN MUTUAL Building & Loan Ass'n. Office cor. PRYOR & DECATUR STS. { Henry L. Atwater, Pres., A. J. Orme, Vice-Pres. and Man. Loan Dep't, Wm. C. Hale, Sec. and Gen. Man., H. P. Williams, Ass't Sec.

Elliott Evan J, carp, r Poplar near Bellwood ave
" Miss Exie, wks J D Wood & Co
" E E, saddle mkr D Morgan, r 207 Whitehall
" E R, trav Fenley Fur Co
" Frank, clk Sou Rwy & S S Assn, r 66 W Peachtree
" George R, (Elliott & Ray) r Bellwood ave, Bellwood
" Henry, *c*, lab O A Smith, r 269 Jones
" James Z, bkkpr Kennesaw Guano Co, bds 412 Jackson
" Jefferson, wks Fulton B & C Mills, bds 13 Waterhouse
" John M, lumber and brick, r 57 Elizabeth Inman Park
" John R, wks Alta Cotton Mills, r 63 Harris
" Miss Lemmie, bkkpr S S S Co, bds 72 Washington
" Luster, *c*, cook W C Dodson, r 489 Pulliam
" Mack, clk J Walter Kimball, r 412 Jackson
" Miss Mamie, wks J D Word & Co
" Monroe, *c*, wks E T V & G R R, r 84 Greens Ferry ave
" Ollie W, farmer, bds 114 Mayson and Turners ave
" Primus, *c*, wks E T V & G R R, r 14 Fullers al
" S A (wid A C) r 75 Jones ave
" Thomas, carp, bds 16 Mayes
" Thomas, eng A C St R R, r 243 Boulevard
" Thomas M, wks Beutell Mfg Co, bds 412 Jackson

Southern Paint & Glass Co. { *TOOTH, HAIR, CLOTH, SHOE AND OTHER BRUSHES AND ARTISTS MATERIALS. No. 40 Peachtree St. Tel. 1076*

Elliott T A, trav Arnold & McCord, r Conyers Ga
" Wesley G, carp, r 78 McAfee
" Wm R, cond W & A R R, r 26 Smith
" & Ray (George R Elliott, James M Ray) grocers, Bellwood ave Bellwood
Ellis Crawford, *c*, wks E T V & G R R, r 13 Ira
" Elizabeth, (widow Henry) r 20 Highland ave
" Frank E, clk S W Goode & Co, r 20 Highland ave
" F Howard, (Dawson Bergstrom & Co), bds 443 Courtland ave
" F S, (Keely Co), r New York
" George, *c*, wks W & A R R
" George H, sten C Scribner Sons, bds 20 Highland Ave
" Hark, *c*, drayman, r Magnolia Hill
" Henry, *c*, wks Constitution, r 38 Kennesaw al
" Henry, *c*, lab C R R, r 1 Dobbs al
" Henry, *c*, sawyer, r 208 Mangum
" James, *c*, wks Chatta Brick Co, r 8 Spinks al
" James, *c*, wks E T V & G R R
" James R, trav F E Block Co, bds cor Forsyth and Luckie
" Jerry, *c*, city lab, r 94 Nelson
" John, *c*, wks Hunnicut & Bellingrath Co, r rear 107 Rhodes
" John, cabinet maker, F Piantini & Son

R. F. HARTFORD { Sanitary, Hydraulic, Mechanical and Electrical Engineer, 843 Equitable.

AMERICAN UPHOLSTERY CO. LOUNGES & PARLOR SUITS.

FINE WHISKIES, CIGARS AND TOBACCO. { **"THE BUFFET,"** No. 1 Whitehall Street. Telephone 325.

MONCRIEF, DOWMAN & CO. { GIVE SPECIAL ATTENTION To Hot Air Furnaces And Fireplace Heaters. } 39½ S. BROAD.

Ellis John W, grocer 326 Marietta, bds 181 Marietta
" Jonathan M, r 234 Houston
" Joseph, wks May Mantel Co, bds 123 Houston
" Joseph S, sol McLure Portrait Co, r 342 McDaniel
" Miss Marjorie L, governess, bds 20 Highland ave
" Mrs Mary L, r 23 Jefferson
" Nancy E, (wid Wm) r Ashby Bellwood
" Perry, *c*, lab, r 12 Hall's al
" Pleasant, *c*, driver Chatta Brick Co
" Prioleau, with United Underwriters Ins Co, r 193 Washington
Ellis Richard A, sec and mgr Sou Rwy Steamship & Hotel Adv Co 313-314 Kiser Law Bldg, r S Kirkwood
" R F, carp G H Holliday Lumber Co, r East Point
" Sarah, *c*, washwoman, r rear 44 Ripley
" Silla, *c*, r 254 Piedmont
" Thomas B, clk Wood & Beaumont S & F Co, r 70 Cone
" Walter H, (Chewning & Ellis), r 16 Jefferson
" Wm, r 447 Courtland ave
" Wm, cond G P R R
Ellis William D, (Ellis & Gray), r 193 Washington
" Wm D Jr, lawyer 17½ S Broad, r 193 Washington
" W Bascomb, wks Medlock Harness Co, bds 16 Jefferson

THE MUTUAL LIFE INSURANCE COMPANY OF NEW YORK. { Cunningham & Shedden Gen'l Agts., 10 DECATUR ST.

Ellis W Harry, wks C & G Electric Co, bds 144 S Forsyth
" Wm W, cond R & D R R, r 198 Luckie
" —, r 204 Whitehall
Ellis & Gray, (Wm D Ellis, James R Gray), lawyers 17½ S Broad
Ellison, see also Allison
" D N, eng C R R, bds 133 W Mitchell
" Frances (wid Phaw), r 35 Berean ave
" George, Jr, plumber, bds 89 Foundry
" Ira A, carp H Crankshaw & Co, r 125 Ira
" Joseph K, clk James R Thornton, r 199 S Forsyth
" Mrs Laura F, r 199 S Forsyth
" Leon A, foreman H Crankshaw & Co, r 15 Bailey
" Mark, clk D H Dougherty & Co
" Mattie (wid George), r 89 Foundry
" Otho F, butcher, 78 Kennesaw alley
" Robert C, clk John B Daniel, bds 199 S Forsyth
" Wesley, *c*, carp, r 9 Parks
" Wm A, coupler W & A R R, bds 89 Foundry
" Zach, *c*, lab, r 34½ S Forsyth
Ellsworth John H, (L H Hall & Co) r 328 Simpson
" Wm, *c*, waiter Markham House

GRESS LUMBER CO. 14½ S. BROAD STREET, MANUFACTURERS OF LUMBER, LATHS, SHINGLES, Etc

THE ATLANTA TRUST AND BANKING CO. { Receives deposits of $1.00 and upwards and pays interest on the same. IN ITS SAVINGS DEPARTMENT,

JOS. N. MOODY, { FIRE INSURANCE. 20 GATE CITY BANK.

ACCIDENT INSURANCE American Casualty Ins. Security Co. { Prompt and Liberal Settlements. M. B. TORBETT & CO. Successors to Torbett & McCandless, 22 KIMBALL HOUSE, DECATUR ST.

Ellwood Shafting & Tube Co, K L Shaleberger mgr, mnfrs steel tubing etc, 51-53 S Forsyth, phone 431 (see adv)
Elly —, lawyer, bds 50 Courtland ave
Eloe Wm, carp, r 165 Houston
Elsas Isaac, bkkpr Fulton B & C Mills, r 13 Younge
" Jacob, pres Fulton B & C Mills, r 60 Garnett
" Louis, wks Elsas, May & Co, r 13 Yonge
" Oscar, clk Fulton B & C Mills, bds 60 Garnett
Elsby Sam, *c*, drayman, r 184 E Ellis
Elston Harry B, tailor 3 E Alabama, r 5 Arnold
Elter Louis, *c*, lab, r 33 Parks
Elyea Charles L, bkkpr Gate City Coffin Co
Emanuel, see also Manuel
" Ellen, (wid Wm), bds 77 Bryan
" Howard, *c*, cook 62 N Broad, r 351 Capitol ave
Embry Hezikiah L, bds 70 Wyman
Emerson Henry, wks Jacob Kries, r country
" John W, clk R M S, r 10 W Ellis St
" Wm H, prof Ga School of Technology, r Lee, West End
Emery Burt, *c*, r 706 Marietta
" Henry F, Emery Market Co, 3 N Broad r Kirkwood
Emery Market Co, (H F Emery), Ice Fish and Oysters, 3 N Broad

W. J. Mallard, Jr. { REAL ESTATE Room 509. } Office, Fifth Floor Equitable Build'g.

Emlen Edmund W, (E W & M E Emlen), r 412 Decatur
" Edmund W & Mary E, grocers, 410 Decatur
" Mrs Mary E, (W E & M E Emlen) r 412 Decatur
Emmel Jacob, foreman Hook & Ladder Co No 1, bds 110 Walton
" Michael, bds 18 Bush
Emmons Miss Emma, wks S S S Co
Emons William J, real estate, r 217 Jackson
Empire Printing Co, S R Liebman propr, printers 71 S Pryor
Empire State Bank, capital paid up $10400.00, M A Cason prest, J R Tolleson cashr, 6 N Pryor (See page 367)
Employers Liability Assurance Corporation of London, England, Clarence Angier gen agt 23½ Whitehall
Engesser Miss Fannie, wks Wellhouse & Sons, bds 416 Fraser
" Miss Lizzie, wks Wellhouse & Sons, bds 416 Fraser
" Wm, watchman Winship Machine Co, r 416 Fraser
England Easter, *c*, cook, r 6 Central R R
" Nancy C, bds 431 Wheat
Engle, see also Ingle
" Charles, wks W & A R R, r 217 Whitehall
Engler John, *c*, lab, r 66 Henry, W E

Hunnicutt & Bellingrath Co., 52 and 54 Peachtree Street. { Galvanized Iron Workers and Tin Roofers, Steam Fitters and PLUMBERS' SUPPLIES.

W. E. HOYLE, 41 W. Mitchell St., CAHABA COAL.

GOLDEN TRANSFER CO. { Moves Iron Safes, Heavy Machinery, Freight, Etc. 1, 2 and 4 horse Drays. Only Safe Moving Wagon in the City. Office W. & A. R. R. Depot. Phone 472. John J. Kelley, Manager.

Have you any Capital to Invest in Realty? You cannot do better than to consult **G. McD. NATHAN** REAL ESTATE AND LOANS, 18 WALL STREET, KIMBALL HOUSE.

Freyer & Bradley Music Co., 63 Peachtree.
WILCOX & WHITE ORGANS.

Engles Frederick J, (Guimeran-Engles Co), r 209 Bass
Englett Charles O, clk John J Woodside, bds 360 Luckie
" Wm, clk J Tye & Co, r 360 Luckie
" Wm E, wks Sou Agl Wks, bds 360 Luckie
English Clark, wks F J Cooledge & Bro
" Harry L, with Bain, Kirkpatrick & Co, bds 40 Cone
" Henry, *c*, butler H C Jackson, r rear
English James W, pres Chattahoochee Brick Co, pres H I Kimball House Co, pres Am Trust & Bkg Co, r 40 Cone
English James W Jr, pres Atl Traction Co, v-pres Ga Security & Bkg Co, and gen mgr Chattahoochee Brick Co, r 40 Cone Tel 1928
" Thomas H, hoseman Engine Co No 3, bds 303 Simpson
Engram, see also Ingram
" Edgar E, motorman A C St Rwy Co, bds 113 Yonge
" Horace L, r 113 Yonge
" Q T (wid Edward), bds 113 Yonge
" William H, with Columbus Buggy Co, r 222 Hilliard
Enneis Charles W, trav Bates, Kingsbery & Co, r Sylvania, Ga
Ennis Charles W, bkkpr P F Collier, bds 74 Davis
" John T, grocer 72 Davis, r 69 same
" William E, plumber Thos Kirke Mfg Co, r bds 74 Davis

LeSUEUR & RUNGE ARCHITECTS Room 41, Old Capitol Building

Ennis William M, cond C R R, r 74 Davis
Enright Catherine M (wid Patrick), r 148 Gullatt
" Patrick H, painter, bds 148 Gullatt
Ensinger W H, bridge builder, bds Sharman House
Entire Wheat Flour Co, Miss Laura Glover agt 29½ S Pryor
Enterprise Clothing Co, Arnold & Einstine proprs, Clothiers Furnishers and Hatters, 29 Whitehall
" Coal Co, J A Fuller mngr, 490 Marietta
Enterprise Lumber Co, J W Pope prest, F J Ansley mngr, 15½ N Broad room 20-21 Grant Bldg
Eplon Leon, clothing and dry goods, 78--138 Decatur and 93 Peters, r 59 Piedmont ave
Epperson Mrs Lillie, r 298½ Marietta
Eppinger Richard, *c*, carp, r 274 Chapel
Epps Andrew, *c*, r rear 82 Gilmer
" Iverson, *c*, drayman, r 372 Fraser
" Jacob, *c*, grocer, 54 Richmond, r 238 Martin
" John, trav A K Hawkes, bds 163 Courtland ave
" John G, *c*, lab, r Garibaldi nr Amy
" Joseph, *c*, wks Abbott Parker & Co, r Lyles al
" J L, (Rackstraw & Co), bds 18 Dunlap
" Louis, *c*, (Epps & Young) r 112 Markham

W. S. McNEAL'S PAINT AND GLASS STORES, 114 & 116 Whitehall Street. PAINTERS' SUPPLIES.

PLUMBING, STEPHENSON & YARBROUGH, 18 E. Hunter St.

B. & B. Fine Whiskies 44, 46 and 48 MARIETTA STREET, ATLANTA. Telephone 378.

BLIEM & LEYH, 127 W. Peters. Tel. 666.
STEAM PRETZELS, FRESH BREAD AND CAKES.

Epps Robert, *c*, janitor Summerhill school, r 66 Richmond
" Robert, *c*, brickmason, bds 495 Fort
" William J, mess W U Tel Co, r 226 W Hunter
" & Young, *c*, (Louis Epps & Robert B Young) grocers 121 Markham
Eppstein Sadie, teachr Hebr Orph Home, r same
Equitable Barber Shop, S L Grogan propr, rm 838 Equitable bldg
Equitable Building, cor Edgewood ave and Pryor
" Building & Loan Assn of Augusta, J A Ansley agt 39½ N Broad
Equitable Life Assurance Society of N Y, Perdue & Egleston gen agts rms 215-217 Equitable bldg
Erickson Charles G, barkpr J Blount r Bellwood
Ernest Augustus Jr, grocer 183 W Mitchell, r 104 Mangum
" John E, clk A Ernest, bds 104 Mangum
Ernst John E, clk J C Fuller bds 224½ Peters
Erricks Charles, wks Hunnicutt & Bellingrath Co, r 88 Thurmond
Erskine Judge John, r 308 Rawson
" Michael, clk William Erskine, bds 429 Whitehall
Erskine Wm, linens 21 Whitehall, r 429 same

CORONA COAL CO. 215 Decatur St. 'Phone 1115. WHOLESALE AND RETAIL COAL AND COKE

Erwin, see also Irwin
" A M, wks The Fair, r 144 S Pryor
" Arthur, tinner, bds 393 Fraser
" Baxter W, condr A C St Ry, bds 149 Marietta
" Frank, wks Collins Brick Co, r 28 Jackson Bellwood
" Howell C, lawyer 17½ Peachtree, r 379 Jackson
" James, *c*, coachman J F Burke, r rear
" James, del clk So Ex Co
" James L, clk W R Hoyt, r 385 Spring
" James L, carp, r 393 Fraser
" Miss Laura, wks Foot & Davies, bds 393 Fraser
" Matilda, *c*, r 46 Hunnicutt
" Sallie J (wid Thomas) bds 149 Marietta
" Thomas, *c*, hackman, r 261 Terry
Erwin Thomas C, cashier Sou Banking & Trust Co, bds 97 N Pryor
" U Maner, wks Ex Steam Laundry, r 45 Cooper
Esett Charles, *c*, dray Cap Morrill, r 24 Lyons ave
Eskew John B, bartender McDonald & Tommey, r 198 W Peters
" John W, eng R & D R R, r 22 Cornelia
Eskridge Albert P, grocer 221 Peters, r 139 Walker
" Peter, *c*, grocer, 185 Wheat, r same
" Joseph E, wks C R R, bds 134 S Forsyth

GEO. H. HOLLIDAY LUMBER CO. OFFICE AND FACTORY: 160 PETERS STREET. Hardwood Interior Finish, Mantels and Mouldings. Tel. 508.

Southern Bureau of Information and Employment 70½ PEACHTREE STREET. Assists in the securing of partners and the buying and selling of all kinds of legitimate businesses.

PICTURE FRAMES Made to Order. { H. W. YARBROUGH, 40½ PEACHTREE, COR. WALTON ST.

Eskridge William, clk J Tye & Co
Essig Christian H, clk Eiseman & Weil, bds 71 Luckie
Esterly Augustus H, clk S S White Dental Mfg Co, r 20 Hayden
Estes Edward, clk C R R, r Hapeville
" George G, compositor, bds 16 Connally
" George P, motorman Atl Con St Rwy Co, r 78 Gartrell
Estes Joel M, loans 42½ N Broad, r 24 W Baker
" Martin V, U S store keeper and guager, r 56 Boulevard
Estey Organ Co, Henry W Walker mngr, pianos and organs, 55 Peachtree
Etheridge George, printr Sunny South, bds 255 Houston
" Girard G, printr Sou Alliance Farmer, r 255 Houston
" Harry A, lawyer 503 Equitable Bldg, bds 101 Nelson
" Jesse, bds 81 Factory
" Joseph, clk J Regenstein & Co, r Decatur Ga
" Miss Littie, wks Fulton B & C Mills, bds 81 Factory
" Martin P, r 81 Factory
" W F, solicitor Peoples Party Paper, rms 39 Old Capitol Bldg
Ethridge Henry, carp, r 322 McDaniel
" Ike, *c*, lab, bds 53 Kennesaw al
" John S, carp E T V & G R R, r 346 McDaniel
" J T, patrolman, r 322 McDaniel

BON AIR COAL { OVERTON & DUNN | Tel. 669. Yard, Spring St., Cor. W. & A. R. R. Yard Tel. 1434.

Ethridge Miles, *c*, cook, r 53 Kennesaw al
Eubanks Asa C, car rep E T V & G, r 314 McDaniel
" Miss Beula, wks Fulton B & C Mills, bds 63 Wyman
" Charles G, wks A C St Ry Co, r 63 Wyman
" George F, clk A J Miller & Sons, bds 59 Robbins
" Gilbert T, dry goods, 224 Peters, r 143 Walker
" Heenon C, car insp C R R, r 10 Rock
" Isaac B, grocer 25 Whitehall, r 87 Park W E
" John, clk Jas A Watson, r 81 Stonewall
" Joseph E, wks W U T Co, r 269 Magnolia
" J Edgar, clk Robt S Eubanks, bds 130 Walker
" Miss Lula, wks Fulton B & C Mills, bds 63 Wyman
" McDonald B, wks New Home S M Co, r 59 Robbins
" Richard, *c*, lab W & A R R
" Richard M, col Eiseman Bros, bds 59 Robbins
" Robert S, groceries 43 S Broad, r 130 Walker
" Thomas F, fireman No 1 Eng House, r 127 Plum
" U L, brickmason, bds 154 Maple
" W I, condr A C St Ry, bds 11 Terry
Evans, see also Evins
" Amanda (wid Columbus), r 124 Haynes
" Andrew B J, student, r 20 E Ellis

BANK AND OFFICE RAILING { Window Guards and Elevator Enclosures.
ATLANTA WIRE AND IRON WORKS CO.

Jack's Bread is the Best

FULTON LUMBER CO. { Cor Mitchell and Mangum Sts. Tel. 1045. SASH, DOORS AND BLINDS, Interior and Exterior Finish, Mouldings, Ornaments, Etc.

CALIGRAPH WRITING MACHINES. "It stands at the head." M. B. TORBETT & CO., (Successors to Torbett & McCandless,) General Agents for Georgia and Alabama 22 KIMBALL HOUSE, DECATUR STREET.

Evans Augustus G, brick layer, r 154 Maple
" A Pierce, bkkpr D H Dougherty & Co, r 51 Wheat
" Carrie, *c*, r 31 Formwalt
" Charles H, printer, bds 136 Linden
" Clement A, r 442 Peachtree
" Coleman S, asst supt W & A R R, r 56 Powers
" Cynthia, *c*, laundress, r 70 Henry
" Dan M, bkkpr Sou Home B & L Assn, r Copenhill
" David, *c*, wks G W Beavers, r cor Mason & Turner, Bellwood
" David B, piano tuner Miles & Stiff
" Edward, *c*, brakeman E T V & G R R
" Ella, *c*, laundress, r 357 Edgewood ave
" Emily, bds 12 Fortune
" Emma, *c*, cook, r 65 James
" E M, printer, r 148 Linden
" Francis, wks G P R R, bds Shaddox House
" Frank, *c*, butler J S Parks, r rear 168 S Forsyth
" Frank, *c*, r 313 Loyd
" George, *c*, tailor B B Brightwell, r 57 Chamberlin
" George, *c*, wood cutter, r Ridge ave near Capitol ave
" George W, (The Atl Dairy Co), r Baltimore, Md

Union Central Life Ins. Co. { T. H. P. BLOODWORTH, Gen. Agt. Realizes the Highest Interest Rate. See Page 39.

Evans Hannah (wid David D), r 71 Grant
" Henry, *c*, wks R & D R R, r rear 514 Decatur
" Henry T, brickmason, r rear 130 Rhodes
" Jacob, *c*, porter Hayes Bros & Co, r rear 169 Glenn
" Jacob, *c*, lab, r 200 Smith
" James, wks Abe Foote & Bro, bds 11 Bailey
" James J, brickmason, bds 528 Simpson
" John, bds 71 Grant
" John, plumber Hunnicut & Bellingrath, r 16 Antoinette
" John, clk S W Sullivan, bds 124 Haynes
" John, *c*, rodman City Engineer, r 269 Fort
" John, *c*, r 389 E Hunter
" John H, *c*, groceries, 151 E Hunter, r 56 S Butler
" John S, plumber, bds 275 E Hunter
" John W, sten Sou Ry & S S Assn, bds 136 E Linden
" Joseph, *c*, draymn Sou Agl Wks, r 40 John
" Josie, *c*, laundress, r 41 Carter
" Julia, *c*, r 408 W North ave
" Julius, *c*, wks J W Harper
" Lewis, *c*, butler, r 80 Hilliard
" Miss Lizzie, wks J M High & Co, bds 11 Bailey
" Nancy E, (wid Levi), r 132 W Pine

EXCELSIOR STEAM LAUNDRY. 58 DECATUR ST. Specialties: SHIRTS, COLLARS AND CUFFS.

FIRE INSURANCE { W. P. PATTILLO, Agent, Gate City National Bank Building, Room No. 6. Best Companies. Equitable Adjustments Prompt Settlement.

ANDERSON HOWARD { REAL ESTATE AGENT Room 39 & 40 Fitten Bd'g. Tele Elevator. COR. BROAD & MARIETTA STREETS

MITCHELL & PARKER { Lumber, Laths, Shingles, Etc. 383 MARIETTA ST.

Evans Mary E, (wid John) bds 42 Crew
" Matthew, *c*, plasterer, r 72 Wells
" Miss May, clk Hart Bros, r 424 Marietta
" Preston, *c*, coachmn M J Peters, r same
" Richard, wks Hightower Rankin & Co
" Richard L, policeman, r 11 Bailey
" Riley, *c*, drayman F W Hart Sash & Door Co, r 253 Curran
" Robert, *c*, lab T S Lewis, bds 248 Adams al
" Robert R, sec Lamar & Rankin Drug Co, r 244 Capitol ave
" Rufus, wks Abe Foote & Bro, bds 11 Bailey
" R A, clk Thomas Evans, bds 65 Houston
" R B, trav F E Block Co, r Plains, Ga
" Samuel, tinner, r 185 E 9th ave
" Rev Samuel D, pastor Asbury M E Ch, bds 169 Foundry
" Samuel M, printer, r 272 Edgewood ave
" Sarah, *c*, domestic, r 26 Capitol ave
" Silas, helper E T V & G R R
" Silas, *c*, wks Standard Oil Co, r 86 Gray
" Stephen E, *c*, labEnterprise Coal Co
" Thomas, *c*, brick mason, bds 57 Chamberlin
Evans Thomas, money broker 40½ Peachtree, r 42-44 Walton
Evans Thomas & Co, money brokers, loans etc, 40½ Peachtree

STOCKTON & KUHRT { Repairing on Plumbing, Steam and Gas Pipe, Sewer Work & Outside Plumbing.
9 South Broad Street. Telephone 1475.

Evans Victory, *c*, r 21 Chestnut ave
" Washington G, cond E T V & G R R, r 55 Garibaldi
" Wm, auctioneer, r 163 S Forsyth
" Wm, *c*, wks N C Spence, r 57 Butler
" Wm, *c*, lab, r 205 Piedmont ave
" Wm, *c*, carp, r 12 Maple al
" Wm, *c*, lab, r 123 E Ellis
" Wm E, brick mason, r 26 Parsons
" Wm F, collector T J Stowers & Co, bds 11 Bailey
" Wm J, r 139 E North ave
" Wm L, shooting gallery 55 Decatur, r 163 S Forsyth
" Wm M, motorman A C St Rwy Co, r Boulevard, near Greenwood
" William T (Carter & Evans), r 71 N Forsyth
" W Dent, sten W R Brown, bds 80 Nelson
" —, fireman C R R, bds 39 Markham
"Evansville Route," (C & E I and E & T H R Rs), J M Cutler genl sou aget, 41 E Alabama
Evansville & Terre Haute R R Co, J M Cutler genl sou agt, 41 E Alabama (See adv page 120)
Evatt Charles W, painter E L Grant, r 389 Fraser
Evenson Miss Nora, seamstress, bds 42 Gilmer

LIFE INSURANCE The best policy contract, large annual dividends. The MUTUAL BENEFIT LIFE INSURANCE CO., of Newark, N. J. Assets over Fifty Million Dollars. CLARENCE ANGIER, State Agent, 22 1-2 Whitehall St.

RUBBER STAMPS. ATLANTA RUBBER STAMP AND STENCIL WORKS. 31 S. Broad St. (Old No. 57.) Tel. 519.

PATTERN HATS { The Latest Importation. MISS MARY RYAN, No. 45 Whitehall Street.

SOUTHERN SPRING BED CO. MANUFACTURERS AND DEALERS IN BEDDING.

INVESTMENTS { SOUTHERN MUTUAL B & L Ass'n offers fair stock in small monthly payments upon which splendid returns are secured. See Wm. C. HALE, Sec., cor Pryor and Decatur Sts.

Everett Charles B, wks Marsh, Smith & Marsh, r 93 Martin
" Clarence, clk Everett-Ridley-Ragan Co, bds 362 Peachtree
" Daniel, *c*, hostler, bds 72 Brown's alley
" E Quincy, clk Everett-Ridley-Ragan Co, bds 362 Peachtree
" George B, (G B Everett & Co), r 178 Jackson
Everett G B & Co, (G B Everett, L D Hoppie), whol Flour grain and hay, 53½ E Alabama
" James A, eng W & A R R, r 252 Haynes
" James H, with G B Everett & Co, r 339 Capitol ave
" Lena E, (wid Alexander R), r 356 S Boulevard
" Roy, *c*, fireman E T V & G R R
" Susan A, (wid Jefferson), bds 58 Berean
Everett Willis M, lawyer, 21½ E Alabama, (Tel 344), r s w cor Kreis and Gillette ave at end of Rockwell

WILLIS M. EVERETT,
ATTORNEY AT LAW,
21½ East Alabama St., ATLANTA, GA.
Telephone 344.
CORPORATION, COMMERCIAL, BANKING AND REAL ESTATE LAW.
Estates Managed for Both Residents and Non-Residents.

Southern Paint & Glass Co. { All Kinds Toilet and Other Brushes and Artists Goods. No. 40 Peachtree Street. Telephone 1076.

Everett--Ridley--Ragan Co, W S Everett prest, C F Barnwell secty, dry goods boots shoes and notions, cor Pryor and Wall sts
" Wm S, prest Everett Ridley Ragan Co, r 362 Peachtree
Everloyn Mrs Bell, teacher, bds 34 Wheat
Evers John F, cigar fac, r 415 Whitehall
" Louis F, clk Beerman & Silverman, bds 375 Whitehall
Everson Albert, wks H Franklin, bds 135 Nelson
Evins, see also Evans
" Edward, *c*, draymn Falvey Fruit & Fish Co, r 99 Gartrell
" Jesse, *c*, lab, r 184 Fraser
" John C, furniture, 20 E Hunter, r 42 Houston
" John G, bkkpr John C Evins, r same
" Julius E, draymn, r 35 Logan
" Laurence, painter, bds 397 Marietta
" Malinda, *c*, laundress, r 5 Thurmond
" Nannie M, (wid J H) r 424 Marietta
" Vance, *c*, drayman, bds 189 Clarke
" W A, eng R & D R R
Ewing E B, (Ewing Mathews & Co) r 288 Decatur
" John W, carp J B Roberts, bds 209 Georgia ave
" Jones H, clk C M Morris, bds 125 Jackson

R. F. HARTFORD { Consulting Engineer. 843 EQUITABLE BUILDING.

"THE BUFFET" { "ONLY THE BEST OF EVERYTHING." Supplies Families With Fine Whiskeys. 1 Whitehall St. Telephone 325

Moncrief, Dowman & Co GALVANIZED IRON & COPPER CORNICES —MANUFACTURERS— AND METAL SKYLIGHTS. 39½ S. BROAD ST.

Ewing Jones N, blacksmith E T V & G R, r Kreis nr Rockwell
" Linton L, clk C M Morris, bds 66 Gartrell
" Lorenzo D, trav John Silvey & Co
" Matthews & Co, (E B Ewing M E Matthews A G Rhodes) Furniture 288 Decatur
" Nathan, wks E T V & G R R, r 63 Garibaldi
" Richard A salesmn John Silvey & Co
Excelsior Steam Laundry Co, T L Bishop pres, W J Spears sec, W E Hanye mgr 53 Decatur (see bottom lines)
Exchange Bank, E B Rosser pres't, R C DeSaussure cashier 24 S Broad
Executive The, L Steinau propr, 46 E Wall
Exposition Cotton Mills, D N Speer pres, W J Garrett v-pres, C D Fuller sec & treas, Marietta, at city limits
Exum Armstrong A, clk S S Moore 11 W Mitchell
Ezzard Charles, *c*, lab, r 20 Raspberry al
" Dock, *c*, wks W U T Co, bds 272 W Mitchell
" Wm S, farmer, r 94 N Forsyth
" Wm P, clk W & A R R, bds 94 N Forsyth
Ezzell Francis M, watchmkr B C Carlton, r 123½ Houston

THE MUTUAL LIFE INSURANCE COMPANY OF NEW YORK. { Cunningham & Shedden Gen'l Agts., 10 DECATUR ST.

SAVE YOUR MONEY { The Atlanta Trust and Banking Co. — COR. PRYOR AND ALABAMA STS. — } Receives deposits of $1.00 and upwards and pays interest on the same.

JOS. N. MOODY, } FIRE INSURANCE. 20 GATE CITY BANK.

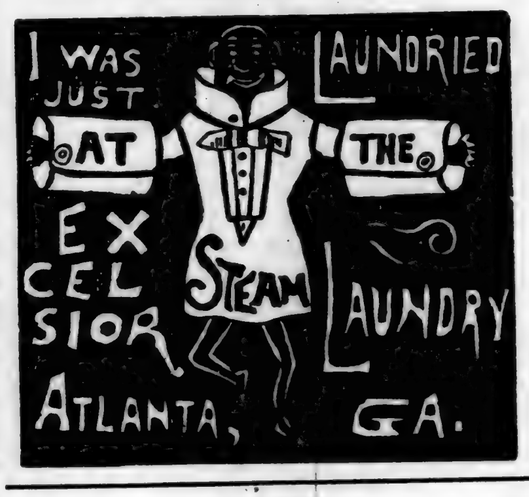

TELEPHONE 41.

GLOSS AND DOMESTIC FINISH.

53 DECATUR ST.

FABER J JACKSON, photographer 28½ Whitehall, r 386 Rawson
Fagan Christopher A, (Boylan & Fagan), r 34 Capitol Sq
" Thomas E, insp Atl Telephone Exch, bds 22 East ave
Fahnestock Richard T, clk R & D R R, r 53 Pulliam
Fain Edward, fireman E T V & G R R
" Henry, *c*, hackman, bds 206 Bell

Lumber, Laths, Shingles MOULDINGS, ETC. 14½ SOUTH BROAD ST. GRESS LUMBER CO.

CALIGRAPH WRITING MACHINES. "It stands at the head." H. B. TORBETT & CO., (Successors to Torbett & McCandless,) General Agents for Georgia and Alabama 22 KIMBALL HOUSE, DECATUR STREET.

Fain Henry, *c*, tailor H B Elston, r Inman Park
" Joel C Jr, clk Sou Ry & S S Assn, bds 54 N Forsyth
Fain John N, County School Commr, r The Ardmore
" J W, brakemn E T V & G R R
" Mira M, (wid J S) r 349 W North ave
Fain Wm L, wholesale flour 1-3 N Forsyth, r 79 Forest ave
" Wm M, clk W L Fain, bds 79 Forest ave
Fair Leonard A, plumber, r 157 W Fair
" Sol, *c*, blacksmith J M Smith, r 164 E Harris
Fair St Pharmacy, 236 E Fair
Fair The, S Thanhouser & Sons props, dry goods and notions, 74-76-78 Whitehall
" Wm, *c*, bds 400 Mangum
Fairbanks Ed S, yd mastr W & A R R, r 216 Foundry
" Franklin T, (Fairbanks & McKinnon) r 81 W Baker
Fairbanks & McKinnon, (F T Fairbanks, A A McKinnon) milk depot 132 Peachtree
Fairburn Wm, carp, bds 284 Luckie
Fairfield Edward J, col M B Torbett & Co, bds Winchester House
Fairman Dudley, wks **Stephenson & Yarbrough**
" Henry C, r 487 Piedmont ave
" King, plumber B L Paul, bds 487 Piedmont ave

W. J. Mallard, Jr. { LOANS NEGOTIATED. Office Fifth Floor Equitable Building. Room 509.

W. E. HOYLE, 41 W. Mitchell St., Carbon Hill Coal

COLDEN TRANSFER CO. } Moves Iron Safes, Heavy Machinery, Freight, Etc. 1, 2 and 4 horse Drays. Only Safe Moving Wagon in the City. Office W. & A. R. R. Depot. Phone 472. John J. Kelley, Manager.

Faith John, r 11 Hilliard
" Wm Henry, saloon 36 Decatur, r 34½ Decatur
Fales Miss Bertha M, tchr Spelman Seminary, r same
Falkner, see Faulkner
Fall George, *c*, wks Sou Spring Bed Co
Fall Mark A, trav Lamar & Rankin Drug Co, bds 144 S Pryor
Fallin Charles W, *c*, grocer 67 Humphries, r same
" Edward, fireman G R R, bds 668 Woodward ave
" George, fireman G R R, r 668 Woodward ave
" James C, r 668 Woodward ave
Falling Miss Emma, r 23 Vine
" Henry, *c*, wks W A Vernoy
Fallon Albert, wks Atl Lumber Co, bds 16 McDaniel
" P J & Co, contractors & builders, 41 N Broad
Falls Clark, *c*, yardman Fischer & Adamson, r 237 Piedmont ave
Faltner John, drayman, r rear 104 Foundry
Falvey Fruit & Fish Co, (J J Falvey, pres), 24 E Alabama
" John J, pres Falvey Fruit & Fish Co, r 131 Hill
Fambles Sallie, *c*, washwoman, r 15 Holland
Fambro Amanda, (wid A A), r 32 Wheat
" Cicero, *c*, meats, 128 Tatnall
" John, *c*, lab, r 88 Larkin

Hunnicutt & Bellingrath Co., 52 and 54 Peachtree Street. { Estimates Cheerfully Furnished for Plumbing, Steam & Gas Fitting

Have you any Capital to Invest in Realty? You cannot do better than to consult **G. McD. NATHAN** REAL ESTATE AND LOANS, 18 WALL STREET, KIMBALL HOUSE.

Fambro Lemuel, *c*, porter Elkin Watson Drug Co
" Samuel, *c*, farmer, r 14 Clifford
" Thomas J, (R S Crutcher & Co) r 47 Simpson
" Wm J, *c*, wks John T Schell, r 24 Diamond
" Wylie, *c*, r 228 Crew
Fambrough Frank W, peddler, r 72 W Georgia ave
" Mollie, *c*, laundress, r 14 Solomon
Famous John, *c*, carp, bds 8 Lewis al
Fanber James, *c*, wks W & A R R
Fannin H C, clk Falvy Fruit Fish Co, bds 80 Ivy
" Lucius, *c*, porter, r 196 Butler
Fanning Charles, *c*, lab, r 150 E Cain
" G B, r 15 Jackson Bellwood
Fant D J, eng R & D R R
" Samuel D, tinner C A Conklin Mfg Co, bds 163½ Decatur
Farley Francis M, (Bates Farley Co) r 870 Peachtree
" Philip, wks W & A R R, r 28 Rhodes
Farley Wm B, lawyer 701-703 Equitable Bldg, r 870 Peachtree
Farlinger Alexander W, pres Kangra Valley Tea Co, pres Atl Spice Mills, r 21 Alexander
Farlow M, clk Douglas Thomas & Davison, bds 25 Haynes
Farmer Berry, *c*, brakemn E T V & G R R, bds 70 Hollins

LeSUEUR & RUNGE ARCHITECTS Room 41, Old Capitol Building

Farmer George H, *c*, blacksmith 25 Collins, r Rasberry al
" George Jr, *c*, wks G Farmer, bds Rasberry al
" George W, *c*, grocery McDaniel nr Arthur, r Elizabeth nr Mary
" Henry, tinner G P R R
" Henry, *c*, r rear 16 Terry
" Isaac N, peddler, r 12 Cooper
" Miss Jane, housekpr, r 79 E Hunter
" John, bds 174½ Peachtree
" John H, carp, r 510 Fort
" Judge W, *c*, draymn Tide Water Oil Co
" Mary A (wid J M), r 34 Boulevard
" Miss Minnie, wks Trio Steam Laundry, r 11 S Moore
" Robert, *c*, carp, r 43 Newton
" Robert A, clk Kiser Moore Draper Co, rm 49½ Whitehall
" Samuel D, r 11 Moore
" Thomas, *c*, r 48 Parsons
" Warren, *c*, driver Dr Wm L Kendrick, r rear 71 Washington
" Wm, wks Comml Oil Co
Farmers' Alliance Exchange of Ga, W A Broughton pres, L S Ledbetter mgr, r 25 W Hunter
Farnsworth John A, trav Marsh, Smith & Marsh, r 57 W Pine

W. S. McNEAL'S WALL PAPER DEPARTMENT. CARRIES LARGE STOCK WALL PAPERS. 114 & 116 Whitehall Street.

WILCOX & WHITE. AND NEEDHAM ORGANS. **Freyer & Bradley Music Co.** 63 Peachtree Street. STEINWAY & SONS' KRANICH & BACH'S NEW ENGLAND PIANOS.

INSTANTANEOUS HEATERS STEPHENSON & YARBROUGH, 18 E. HUNTER STREET.

B. & B. Jos. Schlitz MILWAUKEE BEER. FINE WINES AND LIQUORS. Wholesale and Retail.

Farr, see also Pharr
" James B, boilermkr E T V & G R R, r 206 W Fair
" John W, wks Fulton County, r 30 Jones ave
" Leslie E, steward Markham House
" Thomas H, car insp G P R R
" Thomas J, drayman, r 470 Decatur
" Wm K, wks Expo Cotton Mills r 76 Old Expo Grounds
Farrar Acquilla C, bds 12 Park W E
" Robert M, cashr Merchants Bank, r 12 Park W E
" Robert W, bds 12 Park W E
Farrell, see also Ferrell
" Ernest, *c*, wks Cooper & Walker, r 309 W Mitchell
" George, *c*, wks J E Carpenter, r 14 Mangum
" Ignatius L, carp, r 44 Broyles
" James, tailor, bds 46 E Mitchell
" James, saloon 209 Peters, r same
" J E, salesman Chamberlin, Johnson & Co, r 151 S Pryor
" Peter, tailor Jerry Lynch, r 112½ Decatur
Farrington Peter A, truck farm, r e of Martin, south of limits
Farris, see also Ferris
" Edwin D, painter A C S Ry, bds 179 Wiley
" Guy, messr Pass depot R & D R R, r 121 Ira

CORONA COAL CO. 215 Decatur St. 'Phone 1115. WHOLESALE AND RETAIL COAL AND COKE

Farris John A, fireman E T V & G R R, bds 342 McDaniel
" R A, carp, bds 342 McDaniel
" Wm C, r 361 Smith
" Wm J, brickmason, r 342 McDaniel
" W Albert, carp, r 121 Ira
Farrow Abraham, *c*, grocer 145 E Cain, r same
" Augustus, *c*, lab W & A R R, r 121 Magnolia
" Ben F, carp Phoenix Planing Mill, r McMillan nr Marietta
" Edward, *c*, brickmason, r 507 Wheat
" Samuel, *c*, lab, bds Greenwood ave
Farton J R, wks Sou Agl Wks
Fasler Jacob, painter, r 46 Orme
Fate Roxie, *c*, cook, r 480 Glenn
Faulkner, see also Falkner
" A W, salesman J Tye & Co, bds 139 Whitehall
" Belle, (wid John) dressmaker, r 27 Bell
" George, *c*, lab, r 6 Newman's al
" Green, *c*, driver W S McNeal, r rear 15 Peters
" Thomas H, tel opr, bds 61 Crew
" Wm J, groceries 238 Decatur, bds 309 Decatur
" W H, clerk R M S, rm 80½ Peachtree
Fauss George, driver Trio Steam Laundry, bds The Brunswick

Southern Bureau of Information and Employment 70½ PEACHTREE STREET. Furnishes you with the most reliable office and store help, that can be obtained, free of charge.

Try Bliem & Leyh's Pretzels for Dyspepsia, 127 W. Peters, Tel. 555

GEO. H. HOLLIDAY LUMBER CO. OFFICE AND FACTORY: 160 PETERS STREET. Hardwood Interior Finish, Mantels and Mouldings. Telephone 508.

PICTURE FRAMES Made to Order. { H. W. YARBROUGH, 40½ PEACHTREE, COR. WALTON ST.

Fauss Wm, bds The Brunswick
Faver Arthur, *c*, wks McAfee & Henderson
" Benjamin I, clk Wm Laird, bds 256 Houston
" David, *c*, wks W & A R R
" Glenn W, clk Ware & Owens, bds 91 Luckie
" James D, bkkpr, r 256 Houston
" Joseph R, clk G S Prior, bds 256 Houston
" Paul, physician, bds 91 Luckie
Favers Amanda, *c*, laundress, r 133 Baugh W E
" Amor, *c*, lab, bds 16 Greens Ferry ave
" Annie, *c*, laundress, r 239 Mangum
" Daniel, *c*, drayman Golden Transfer Co, r 95 Robbins
" Henry, *c*, lab, r 16 Greens Ferry ave
" Reuben, *c*, wks Patterson Bros, r Adams alley
" Sandy, *c*, painter, r 56 Delbridge
" Thomas, *c*, lab, r 16 Greens Ferry ave
Favors Ben, *c*, r rear 19 Lowes alley
" Henry, *c*, carp, r 33 Parks
Faw Henry, eng W & A R R, bds 206 Luckie
Fear, see also Fehr
Fear Henry J, special agt Manhattan Life Ins Co 33½ Whitehall, r 136 W Peachtree

OVERTON & DUNN { COAL, COKE WOOD and Anthracite. YARD, Spring, Cor. W. & A. R. R. Telephone 1434. OFFICE, 45 Marietta Street. Telephone 669.

Fears Elias, *c*, wks Kimball House
" James T, clk Marsh Smith & Marsh
" Jane, *c*, laundress, r 128 Ira
" Jesse, *c*, eng Gould Bldg, r 35 Beard
" Zack H, wks Trowbridge Fur Co, bds 124 Gilmer
Featherston William S, cotton buyer S M Inman, r 288 Boulevard
Fechter Charles, painter, bds 223 Greens Ferry ave
" Egedius, bds 409 Peters
" E P, eng E T V & G R R
" George A, eng E T V & G R R, r 45 Garibaldi
Fedden Edward, barber D Cramer
Fedden George J, barber D Cramer, bds The Brunswick
Fehr, see also Fear
Fehr J P, clk C J Kamper Grocery Co, r 142 Alexander
Feiber Mrs Fannie, r 25½ S Broad
Feil Otto, foreman Empire Printing Co, r 313 E Hunter
Felder Thomas B Jr, (Hines, Shubrick & Felder), r DeKalb Co
Felder T J, (Ogden & Felder), southern farm lands and securities, rms 317-319 Equitable bldg, r Hotel Aragon
Feldman Morris, peddler, r 54 Courtland ave
" Samuel, peddler, r 28 N Butler
Felker Wm H, carp, bds 253 Simpson

WIRE ELEVATOR ENCLOSURES { Bank & Office Railing Window Guards, etc
ATLANTA WIRE AND IRON WORKS CO.

Jack's Bread is the Best

FULTON LUMBER CO. } Office, Factory and Warehouse, Cor Mitchell & Mangum
Pulpits, Pew Ends, Newel Posts, Turned Balusters and Columns
NEW DESIGNS IN SCROLL AND TURNED WORK.

FIRE INSURANCE Strong, Reliable and Liberal Cos. { We solicit your patronage. Satisfaction guaranteed. M. B. TORBETT & CO. [Successors to Torbett & McCandless,] 22 KIMBALL HOUSE, DECATUR ST. TELEPHONE 72.

Felker Miss Mamie, clk Douglas, Thomas & Davison, bds 253 Simpson
Fell Harvey L, stenographer P F Collier, bds 73 E Mitchell
Fellows Wm H, bkkpr Abe Foote & Bro
Felter Stephen, car repr E T V & G R R
Felton Charles, *c*, wks A H Benning, r 55 Butler
Felts Albert, *c*, shoemaker, r 107 Fraser
Fenchel Mrs Frances, dressmkr, bds 1 E Fair
Fenley, see also Finley
Fenley Furniture Co The, W R Ware, propr, 4th nr Ponder
Fenley Wm W, supt Sou Furniture Co, r Hampton nr Dillon
Fenn Bud, wks Phœnix Planing Mill
" Charles H, r 44 Clark
" Edward, bds 688 Woodward ave
" Floyd C, mach, r 110 Martin
" Frances L, (wid George W), bds 110 Martin
" Jasper L, carp, r 106 Martin
" Jeff, trav Langston & Woodson, r East End
" Lewis H, grocer 120 Fraser, r same
" N Jasper, paper mkr, r 688 Woodward ave
Fennell James J, clk the Ryan Co, r 95 Reed
Fenning Thomas P, r 221 Lawton W E

Union Central Life Ins. Co. { T. H. P. BLOODWORTH, Gen. Agt. Makes Loans on Real Estate in Ga., and is virtually a Home Company.

Fennings Washington, *c*, shoemkr, 230 W Mitchell
Fensch Albert, M D, supt Grady Hospital, r same
" Mrs Mary E, matron Grady Hospital, r same
Fenton Miss Emily C, clk Lamar & Rankin Drug Co, bds 198 Magnolia
" Franklin G, wks Gate City Bank, bds 198 Magnolia
" Mathias R, carp Traynham & Ray, r 198 Magnolia
Fergeson, see also Furguson
" Demps, cond G P R R
" Lewis, *c*, wks Atl Perfumery Co, r 173 Houston
Ferguson N D, foreman Atl Gas Light Co
" Wm, horseshoer G H Irby Shoeing Shop, bds 541 Whitehall
" Wm W, mechanic, r 541 Whitehall
Fergurson W C, fireman R & D R R
" Mrs, wks Marsh Smith & Marsh, r 9 Plum
Fernando James, *c*, clk Solomon Burns, r 86 Richmond
" Katie, *c*, seamtress, r 86 Richmond
" Kitt, *c*, lab, r 41 Trenholm
" Robert, *c*, butler F M Richardson
Ferrell, see also Farrell
" Miss Agnes, r 34 Ponder
" Benjamin, *c*, wks John T Schell, r 79 Tatnall

W. P. PATTILLO, Agent, { Represents Southern Mutual, Ga.; Georgia Home, Ga.; Home, N. Y.; Phœnix, Conn.; Hamburg-Bremen, Germany. Gate City National Bank Building, Room No. 8.
FIRE INSURANCE

ANDERSON HOWARD { REAL ESTATE AGENT Room 39 & 40 Fitten Bd'g. Take Elevator. COR. BROAD & MARIETTA STREETS

SHIRTS, COLLARS AND CUFFS BEAUTIFULLY DONE.
EXCELSIOR STEAM LAUNDRY, 58 Decatur Street.

Mitchell & Parker
LUMBER DEALERS. 383 MARIETTA STREET.

Ferrell Dick, painter Atl Coffin Fy
" Fred, painter Atl Coffin Fy, r 224 Elliott
" George, painter Atl Coffin Fy, r 224 Elliott
" Lewis, *c*, driver Herren & Little, r rear 99 Peters
" Robert B, *c*, carp, r 53 Humphries
Ferris, see also Farris
" Fred W, clk The Ryan Co
" F A, elevator cond J M High & Co
" Pierre S, r 139 Windsor
" Samuel C, clk Carter & Evans, r 19 R R ave W E
" Thomas B, clk G W Adair, r 17 Oak W E
Fetter Anna (wid Wm H), r 41 Badger
Few Miss Fannie, bds 66 Fraser
" James M, medicines, r 197 S Forsyth
" John E, *c*, butler J M Beath, r rear
" Mary, *c*, r 125 Larkin
" W Frank, clk J M High & Co, bds 197 S Pryor
Fichter Theodore, r 282 Piedmont ave
Ficken John, grocer 88 Stonewall, r 38 Bailey
" Wm C, clk J Ficken, bds 38 Bailey
Fickett Richard N, trav Atl Paper Co, r 61 Hayden
" Richard N Jr, clk Atl Paper Co, bds 61 Hayden

STOCKTON & KUHRT { GALVANIZED IRON WORKERS AND TIN ROOFERS. STEAM FITTERS AND PLUMBERS' + SUPPLIES
9 South Broad Street. Telephone 1475.

Fickling Wm H, wks Beck & Gregg Hdw Co, r 304 Crew
Fidelity & Casualty Co, Steam Boiler, Elevator Liability & St Railway Insurance, W T Crenshaw, genl agt, cor Pryor and Decatur, Ogden & Felder, agts, rm 319 Equitable bldg
" Banking & Trust Co, Samuel Young, pres, Charles Runnette, cashr, 43 S Pryor
Fidelity Mutual Life Ins Co, Jackson & Maddox, agts, 32½ W Alabama. (See page 365)
Field Alonzo, lawyer, 29½ Marietta, bds 59 E Harris
" Broom, *c*, butler H S Johnson, r rear
" Charles, *c*, carp, r 432 Richardson
" Mrs E B, r 311 Courtland ave
" James P, artist, 66½ Whitehall, r 140 Spring
" Julian, (Plane & Field), r cor Peachtree & Ellis
" Sarah E, (wid J) r 45 Bush
Field Thaddeus S, blacksmith and horseshoer 49-51 W Hunter, r 406 Rawson (See page 45)
Fielders Ella, *c*, laundress, r 103 Maple
Fielder James W, gen agt Yost Writing Machine 36 Peachtree, bds 181 S Pryor
" Silas O, trav Dobbs Wey & Co

ACCIDENT INSURANCE Elevator Insurance, Insurance against Lawsuits, Fidelity Bonds issued. The EMPLOYERS' LIABILITY, of London, England. Assets over One Million Dollars.
CLARENCE ANGIER, Gen. Agt., 23 1-2 Whitehall St.

Atlanta Stamp & Stencil Works, 31 S. Broad St. Telephone 519.
ALPHABETS, CHECKS, INKS, BRUSHES, ETC.

PATTERN HATS { The Latest Importation. } **MISS MARY RYAN,** No. 45 Whitehall Street.

SOUTHERN MUTUAL BUILDING & LOAN ASS'N. OFFICE COR. PRYOR & DECATUR STS. { Why pay rent! when we will furnish Money to build a home on monthly payments but little greater?

Fields Andrew, *c*, lab, bds rear 431 Whitehall
" Celia, *c*, laundress, r 237 Martin
" Miss Emma, wks Folsoms Restaurant, r 82 N Pryor
" Emma, *c*, laundress, r 262 Bass
" Eva, (wid Polk) r 172 S Boulevard
" James, carp, r 158 S Boulevard
" Samuel, *c*, wks Sou Terra Cotta Wks, r 28 old Barracks
" Stephen S, barber 258 Marietta, r rear 121 Magnolia
" Wm, *c*, porter 163½ Decatur
" Wm, *c*, r 42 Bigger
" Wm M, mach Van Winkle G & M Co, r 135 Hill
Fiendel George, plumber S A Albright, bds 31 Walnut
Fievet Alexander, confectioner, 30 Fortress ave, r same
" Francotsa, r 28 Fortress ave
Fife George C, coll W S Bell, bds 183 Crew
" Wallace, *c*, carp, r 88 Wells
Filler Wm, *c*, wks May Mantel Co, r rear 157 Mangum
Fillingin Mrs M, r 143 S Forsyth
Filmore W N, bds 42 Spring
Fincannon Mrs Ella L, grocer, 177 Whitehall, r 51 Tatnall
" Russell L, clk Mrs E L Fincannon, r 51 Tatnall
Finch Abel W, *c*, tailor 7½ Whitehall, r 163 Irwin

Southern Paint & Glass Co. { TOOTH, HAIR, CLOTH, SHOE AND OTHER BRUSHES AND ARTISTS MATERIALS. No. 40 Peachtree St. Tel. 1076

Finch Rev Andrew W, *c*, pastor Hemphill circuit, r 15 Dover
" Anna, *c*, laundress, r 21 Piedmont ave
" George, *c*, wks Ga Ice Co, r 170 Howell
" Lon, *c*, tailor, bds 164 Fort
" Neal, *c*, wks Abbott Parker & Co
" S, *c*, lab, r 298 Edgewood
Finch Wm, *c*, merchant tailor 7 Marietta, r 457 Edgewood ave (see adv p 55)
Fincher Alonzo A, r 16 Savannah
" James, *c*, carp, r 77 Welton al
" James R, condr A C St Ry, r 56 Gilmer
" John C, fireman No 1 Eng House, bds 147 Hunnicutt
" Joseph, grocer Ridge ave cor Pryor, r same
" Mrs J F, r 188 Simpson
" Wm A (Fincher & Fincher), r 243 W Mitchell
" Wm T (Fincher & Fincher), r 243 W Mitchell
" Willie L (wid Allison), bds 705 Decatur
" & Fincher (Wm A & Wm T), grocers 229 W Mitchell
Findley John, *c*, butler Frank Redd, r rear 22 Thompson
Findley John M, soliciting agt with S W Wilkes, r 16 N Pryor
" L R (wid W T), r Echo near Poplar
" T P, *c*, lab, R & D R R

R. F. HARTFORD { Sanitary, Hydraulic, Mechanical and Electrical Engineer, 843 Equitable.

SOUTHERN FURNITURE CO. CHAMBER SUITS

L. MEYER & CO. { "ONLY THE BEST OF EVERYTHING." Cigars, Tobaccos and Fine Whiskies. } No. 1 Whitehall Street. Telephone 325.

Moncrief, Dowman & Co Architectural Sheet Metal Workers, TIN AND SLATE ROOFERS. Estimates Cheerfully Given. 39½ S. Broad St.

Findley Wm, *c*, lab E T V & G R R
Fine P, clk W L Fine, bds 149 Peters
" Wm L, dry goods 149 Peters, r same
Fineman Henry, wks Abe Foote, r 26 Warren pl
Finesilver Abraham, peddler, r 172½ Decatur
Finkelstein Jack, wks Sou Terra Cotta Wks, bds 348 Decatur
Finkerstein Joseph, peddler, r 342½ Decatur
Finley, see also Fenley
" Caleph, *c*, wks Abbott Parker & Co
" Emma, *c*, washwoman, r 6 Hall's al
" George, *c*, lab, W R Finley, r same
" Harriet, *c*, cook, r 13 Warren pl
" Jack, *c*, lab E T V & G R R, r 15 Johnson
" Jack, *c*, barber, r 48 Raspberry al
" James, bds Kimball House
" Lee, *c*, wks Golden Transfer Co
" Mack, *c*, lab, bds 17 Doray
" Thomas, lawyer, r 149 Walton
" V, *c*, wks W & A R R, r 170 Ellis
" Wm R, *c*, barber 99 Whitehall, r 144 Markham
Finn, see Fenn
Finney E L, fireman W & A R R

THE MUTUAL LIFE INSURANCE COMPANY OF NEW YORK. Cunningham & Shedden Gen'l Agts., 10 DECATUR ST.

Finney Thomas, trimmer J M Smith
" Wm H, cigars, r 1000 Marietta
Finnigan John J, boiler maker rear 228 Marietta, r 192 Thompson
Fire Association of Philadelphia, John A Bowie agt, 6½ Whitehall
Fire Department Headquarters, W R Joyner chief, W Alabama at R R
Fischer George T, carp J A Fischer, r 94 Reed
" Hartford C, (Fischer & Adamson) r 140 Windsor
Fischer Julius A, contractor and builder and lumber yard 164 Whitehall, r 394 S Boulevard, tel 898

J. A. FISCHER,
Contractor and Builder
LUMBER YARD
Special Attention Given to Repairing. Plans and Estimates Furnished on Short Notice.
Telephone No. 898. Office, 164 WHITEHALL ST.

Fischer Louis, *c*, wks T F Monroe, r Bellwood
" Luther C, bkkpr H A Boynton, bds 140 Windsor

TELEPHONE 413 FOR LUMBER OF ALL KINDS. GRESS LUMBER CO., 14½ SOUTH BROAD STREET.

SAVE YOUR MONEY The Atlanta Trust and Banking Co. COR. PRYOR AND ALABAMA STS. Receives deposits of $1.00 and upwards and pays interest on the same.

JOS. N. MOODY, FIRE INSURANCE. 20 GATE CITY BANK.

FIRE INSURANCE Strong, Reliable and Liberal Cos. We solicit your patronage.- Satisfaction guaranteed. M. B. TORBETT & CO. [Successors to Torbett & McCandless,] 22 KIMBALL HOUSE, DECATUR ST. TELEPHONE 72.

Fischer & Adamson, (H C Fischer, W E Adamson), coal and wood 176 Whitehall, tel 936

FISCHER & ADAMSON,
DEALERS IN
WOOD AND COAL
176 WHITEHALL STREET.
We will keep all the Leading Brands of Coal and a good supply of Dry Wood for Stove and Fireplace. Give us a Trial. Satisfaction Guaranteed.
TELEPHONE 936. FISCHER & ADAMSON.

Fish Robertine (wid Vines), r 111 Nelson
Fisher Ben D, *c*, porter E T V & G R R Ticket Office, bds 91 Fraser
" Rev Chares O, *c*, r 91 Fraser
Fisher Charles H, asst mngr Gate City Oil Co, r 82 N Forsyth
" Charles W, eng W & A R R, r 111 Simpson
" Dan, *c*, lab, r 5 Nunnallys alley
" Mrs Docias F, grocer 180 Elliott, r same
" Edward, sten Sou Agl Works, r Poplar Bellwood
" Edward B, mast mechanic Atl Cotton Mills, r 192 Marietta
" Rev Eli, *c*, r 182 E Harris

W. J. Mallard, Jr. REAL ESTATE Room 509. Office, Fifth Floor Equitable Build'g.

W. F. HOYLE, 41 W. Mitchell St., Carbon Hill Coal

GOLDEN TRANSFER CO. Hoyt Iron Safes, Heavy Machinery, Freight, Etc. 1, 2 and 4 horse Drays. Only Safe Moving Wagon in the City. Office W. & A. R. R. Depot. Phone 472. John J. Kelley, Manager.

Fisher Mrs Fannie, r 180 Elliott
" Fanny, r 77 Foundry
" F, wks Sou Spring Bed Co
" George, cabinet maker, r 90 Foundry
Fisher Henry E, agt Atl Cotton Mills, r 101 Forrest ave
" Howard J, clk Bain & Kirkpatrick Co, r 28 Pulliam
" Hugo A, jeweler A F Pickert, r 207 Whitehall
" John M, bkkpr E T V & G R R, bds 83 McDaniel
" Joseph E, trav, r 82 Mills
" Margaret, (wid Wm) bds 22 Hayden
" Miles, *c*, butler C L Anderson, r rear
" M, clk Standard Oil Co, bds 106 Ivy
" Napoleon, *c*, wks Sou Exp Co
" Pendleton F, *c*, wks E Furlough, r 342 Marietta
" Walter E, ins agt, r 28 Pulliam
Fisk Mrs Anna S, teacher Spelman Seminary, r same
Fitch Arthur T, eng R & D R R, bds 558 Decatur
" John C, r 269 Spring
" Thomas, wks Expo Cotton Mills, r 91 old Expo grounds
Fite Henry J, trav Standard Wagon Co, r Americus, Ga
Fitten Frank C, clk Sou Ry & S S Assn, bds 21 E Linden ave
" John A, r 101 Capitol ave

Hunnicutt & Bellingrath Co., 62 and 64 Peachtree Street. SANITARY PLUMBERS. Steam and Gas Fitters.

G. McD. NATHAN REAL ESTATE AND LOANS, 18 Wall Street, Kimball House.

Fitten John H, r 21 E Linden
" Marion W, bds 21 E Linden
Fitts Abner, *c*, shoemkr, bds 314 Fraser
" Boston, fireman Met St R R
" Edward B, brickmason, s s Stewart, 4 e of Central ave
" Miss Kittie, bds 122 Spring
" Oscar, carp, r 370 W North ave
" Walter, carp, r n s Bleckley ave nr Peachtree
Fitzer F H, eng G C & N R R
Fitzgerald Mary G, (wid J Edward) bds 156 Capitol ave
" Oscar D, bds 695 Peachtree
" O J, fireman R & D R R
" Patrick J, bartender Stephen T Grady, r 63 E Alabama
Fitzgibbon Mas John, r 160 Forest ave
" Miss Kate, clk Chamberlin Johnson & Co, r 16 Pulliam
" Miss Mamie, clk Chamberlin Johnson & C, bds 16 Pulliam
" Richard, cooper, r 16 Pulliam
" Thomas, clk W & A R R, r 217 E Fair
Fitzpatrick Mrs Martha, stripper A L Cuesta, r 420 Marietta
" Robert, lab, bds 420 Marietta
Fladger Hugh G, wks W M Scott, bds 93 Trinity ave
Flagg A Dexter, specialist, 39½ N Broad, bds 72 Marietta

LeSUEUR & RUNGE {ARCHITECTS Room 41, Old Capitol Building

Flake Henrietta J, (wid B C), r 124½ Whitehall
" Walter G, cotton buyer John W Sanders, bds 95 Trinity ave
Flamer Tony, *c*, fireman Atl Tract Co
Flanagan Field, *c*, waiter Kimball House
Flanan George, *c*, lab, r Robbins
Flanders James, eng C R R, bds 27½ S Broad
" Mrs L C, r 67 N Forsyth
" Mary E, (wid David) bds 213 Spring
" Wm P, (W R Phillips & Co), clk Hunnicutt & Bellingrath Co, r 173 Spring
Flanigan Wm, bds 11 N Butler
" —, wks Traynham & Ray
Flannan Morris, *c*, drayman McGaughey & Johnson, bds Peters cor Hills ave
Flavin W J, chf opr Postal Tel Co, r over James Bank
Fleck Henry P, shp clk Oglesby & Meador Grocery Co, r 178 Haynes
Fleishman Simon, grocer 64 Decatur, r 105 Loyd
" Solomon, clk J Liebermuth, bds 105 Loyd
" Miss Tressa, clk The Fair, r 105 Loyd
Fleishel David P, bkkpr Standard Ice Co, r 256 Whitehall
Flemigan F M, carp, bds 70 S Boulevard

W. S. McNEAL SELLS PAINTS, OILS & GLASS 114 & 116 Whitehall Street.

Freyer & Bradley Music Co., 63 Peachtree, Pianos and Organs.

INSTANTANEOUS HEATERS { STEPHENSON & YARBROUGH, 18 E. HUNTER STREET.

FINE LIQUORS for FAMILY TRADE { BLUTHENTHAL & BICKART. B. & B. 44, 46 and 48 Marietta St. Tel. 378.

Fleming Absalom T, tob and cigars, 34 E Wall, r 29 W Harris
Fleming Charles C, special agt and adjuster Ger Am Ins Co, rm 213 Equitable bldg, r 375 Courtland
Fleming Francis L, student, bds 29 W Harris
" Frank H, mach, r 4 West End ave W E
" Gilbert, brickmason, r 336 Chapel
" Hilliard, lab, bds 127 Smith
" John D, wks Gholstin Spring Bed Co, r 53 Butler
" L Jasper, painter, r 74 Leonard
" Mary, (wid Hilliard) r 127 Smith
" Norwood, foreman Willingham Lumber Co, r 121 Mangum
" Robert, *c*, bds 312 Marietta
" Robert A, eng, r 166 S Boulevard
" Thomas, eng W & A R R, bds 291 Simpson
" Thomas, *c*, driver J B Whitley
" Thomas, *c*, r 157 Hilliard
" Wesley, *c*, lab, r 170 E Ellis
" William, brick mason, bds 127 Smith
" Wm T, cigars, 129½ Decatur, r West End
" Wm T, carp, r Glenn nr Wells
Flemister Dora, *c*, r 74 Markham
" Ed, wks Seaboard Air-Line, bds 97 S Pryor

CORONA COAL CO. 215 Decatur St. 'Phone 1115. } WHOLESALE AND RETAIL COAL AND COKE

Vienna Steam Pretzel, Bread and Cake Bakery, BLIEM & LEYH, 127 W. Peters. Telephone 555.

GEO. H. HOLLIDAY LUMBER CO. OFFICE AND FACTORY: 160 PETERS STREET. Stair Builders and Office Fixtures a Specialty. Telephone 508.

Flemister Henry, *c*, lab, bds 60 King
" James C, r 234 Pulliam
" John W, r 32 McDaniel rd
" J E, ticket agt G C & N R R, bds 102 Ivy
" J L, firemn E T V & G R R
" Mary, *c*, laundress, r 157 Wheat
" Mary, *c*, r 60 King
" Richard, *c*, lab J W Burke, r rear 245 Edgewood
" Solomon, *c*, carp, r 241 W Hunter
Flemming Charles, eng W & A R R
" Fanny, wks Expo Cotton Mill, bds 68 Magnolia
" George, *c*, bds 299 W Mitchell
" Green, *c*, harnessmkr D Morgan, r 299 W Mitchell
" Henry, *c*, barber H J White, bds 251 N Butler
" John A, farmer, r 152 Gray
" Miss Mariah, clk Max Kutz, bds 529 S Pryor
Flersh Andrew, with Wm J Mallard Jr, r 192 Crew
Flesh Augustus, mngr Sou Bottling Co, r 45 W Baker
Fletcher Augustus A, mngr Ga Pine Lumber Co, r 279 Ivy
" Hampton, *c*, waiter Talmadge House, rms 6 Capitol ave
" H G, fireman E T V & G R R
" Marti H, baker, r 115 Chapel

Southern Bureau of Information and Employment { If you have a business to sell or want to find something that you can make money out of, call or write us.
70½ PEACHTREE STREET.

PICTURE FRAMES Made to Order. { **H. W. YARBROUGH,** 40½ PEACHTREE, COR. WALTON ST.

Fletcher Patrick, *c*, driver Douglas Thomas & Davison, bds 12 Traynham
" Thomas, *c*, lab, r rear 32 Fortune
Flewellen Louisa, *c*, laundress, r 191 Edgewood ave
" Thomas, *c*, carp, bds 39 Richmond
Flewellyn Louis, *c*, mason, r 266 Wheat
Flinn, see also Flynn
Flinn John, driver police patrol, bds Joseph Flinn
" Joseph, painter J L Crenshaw, r Hunt nr Summit ave
" Pinckney C, wks G P R R, r 79 Strong
" Robert F, eng E T V & G R R, r 39 McDaniel
Flood David, *c*, porter Atl Nat B & L Assn, r 30 Fort
" Joseph, r 391 Whitehall
" Joseph A, claim clk W & A RR, r 103 Walton
" Samuel, *c*, r 59 Fort
Florence Charles, *c*, wks Markham House, bds 156 Foundry
" Edwin L, clk J D Frazier, 342 Gordon, r West End
" E Jackson, patrolman, r 107 Walker
" F Bartow, clk C R R, r 20 Stonewall
" George W, cond E T V & G RR, r 29 Fortress ave
" Josie, *c* cook, r 158 Foundry
" Mission, Mrs Mary M Wolfe supt, 178 Peters

BON AIR COAL { **OVERTON & DUNN** | Tel. 669. Yard, Spring St., Cor. W. & A. R. R. Yard Tel. 1434.

Florence Posey B, clk J D Frazier, bds 342 Gordon W E
Flourish Andrew, real estate, r 192 Crew
Flournoy Carl H, wks Atl Water Wks, bds G W Flournoy
" George, W, r Bellwood ave, Bellwood
" Grant A, wks G P R R, bds G W Flournoy
" Henry C, wks Boyd & Baxter Furn Co, bds G W Flournoy
" J W, painter W & A R R
" W A, wks E T V & G R R, r 183 Ira
Flowers Andrew B, carp 559 Marietta, r same
" Edward, *c*, wks E T V & G R R, r 316 Smith
" Joseph W, agt New Home Sewing Machine Co, r 4 Victoria
" J Horace, clk D H Dougherty & Co, bds 70 Capitol ave
" J M, watchman R & D R R
" Sophie A (wid Frank), r 142 Walton
" Walter P, carp, r 195 Luckie
Floyd Benj F, bartender Wm H Faith, r 102 N Butler
" David, carp, bds rear 10 Lowes alley
" Miss Del, dressmkr, r 204 Clark
" Ed, *c*, driver Stocks Coal Co
" Henry, *c*, lab E T V & G R R
" Howard, *c*, butler H Smith
" Ike, *c*, lab, bds 12 Chestnut

ATLANTA WIRE AND IRON WORKS CO.
Bank and Office Railing, Window Guards and Elevator Enclosures.

Jack's Bread is the Best

FULTON LUMBER CO. { Office, Factory and Warehouse, Cor Mitchell & Mangum. **Sash, Doors and Blinds, Mantles, Mouldings, Builders' Hardware, Glass, Putty, Etc.**

CALIGRAPH WRITING MACHINES. "It stands at the head." H. B. TORBETT & CO., (Successors to Torbett & McCandless.) General Agents for Georgia and Alabama 22 KIMBALL HOUSE, DECATUR STREET.

Floyd John, *c*, wks Atl Machine Wks, r 23 Mosely al
" John, *c*, wks T J Buchanan, r Floyd al
" John, *c*, waiter Capitol House
" John B, *c*, (J B Floyd & Co), 45 Rhodes
Floyd J B & Co, *c*, (John B Floyd, Robert Johnson), blacksmiths, 119 Decatur. (See page 1367)
Floyd Lawrence E, printer Franklin Pub House, r 162 W Fair
" Lewis, *c*, car greaser W & A R R
" Lizzie (wid George), bds 341 Little
" Lottie, *c*, domestic, r 56 Courtland ave
" Parthenia, *c*, restaurant, r 9½ N Broad
" Robert, wks Sou Belting Co
" Squire, *c*, city lab, r 12 Packard
" Susan, *c*, wks Kimball House
" Thos J, painter E T V & G R R, r 12 Middle
" William, *c*, lab R & D R R
" William, *c*, butler J M Wallace
" William, *c*, coachman A W Calhoun
Fluker Jesse M, clk George Cooper, r 167 Loyd
Flurry Edward, cond Atl St Ry
" P, wks Atl Gas Light Co
Flury Charles, office boy Culberson & Hunt, r 28 Newton

Union Central Life Ins. Co. { **T. H. P. BLOODWORTH,** Gen. Agt. Has the Lowest Death Rate. See Page 39.

Flury John J, watchman, r 30 Culver
" Wm A, carp, r 28 Newton
Flynn, see also Flinn
" B W, piano worker Freyer & Bradley Co, r 142½ Whitehall
" Daniel O C, gatekeepr Union Depot, r 14 Terry
" George, *c*, lab, r 14 Liberty
" Miss Gertrude, dressmaker, bds 214 Fort
" James, eng W & A R R, r 137 W Hunter
" James J, foreman Atl Mach Wks, r 288 E Hunter
" Miss Lillian R, tchr Davis St School, bds 137 W Hunter
" M Harry, bkkpr G C Nat Bank, bds 137 W Hunter
" Wm M, grocer 189 Chapel, r 187 same
" Mrs, (wid) bds The Normandie
Foard Robert O, ins, r 91 Orange
Fogus C R, eng R & D R R
" O O, eng R & D R R
Folds Boston, *c*, porter C R R, r 54 Davis
" W L, foreman J B Whitley
Folger W N, fireman R & D R R
Folks Thomas, paver, bds 46 E Mitchell
Folsom Leonard B, propr Folsom's European Hotel and Folsom's Reading Room Restaurant, r same

EXCELSIOR STEAM LAUNDRY. —53— Decatur Street. GOODS CALLED FOR AND DELIVERED.

W. P. PATTILLO, Agent, { Gate City National Bank Building. DIVIDENDS FOR PAST EIGHT YEARS TO POLICY HOLDERS HAVE AVERAGED 66 PER CENT. SOUTHERN MUTUAL INSURANCE CO., ATHENS, GA. ASSETS OVER $1,000,000. BUSINESS CONFINED TO GEORGIA.

ANDERSON HOWARD { **REAL ESTATE AGENT** Room 39 & 40 Fitten Bd'g. Tele. Elevator. COR. BROAD & MARIETTA STREETS

MITCHELL & PARKER {Lumber, Laths, Shingles, Etc. 383 MARIETTA ST.

Folsom Montgomery M, reporter Journal, r 150 W Pine
Folsom's European Hotel, L B Folsom propr, 14-20 Marietta
Folsom's Reading Room Restaurant, L B Folsom propr, 20-22 Marietta
Fontaine Francis, real estate and mortgage loans 48½ Marietta, r 250 W Peachtree
Fontaine Francis M, lawyer 66-68 Gate City Bank, bds 250 W Peachtree
Foote Abe (Abe Foote & Bro), r 7 Orange
" Abe & Bro (Abe Foote, J J Foote), trunks, 34 Whitehall
" Charles A, clk Tiller & Suttles, r 43 Larkin
" Chauncey L, Nonpareil Cleaning Co, r Battle Hill
Foote George W, (Tel 587) architect and superintendent 56 Inman bldgr 93 Gilmer (see adv page 65)
" Howard, clk T A Foote & Co, bds 56 Stonewall
" James G, pres Foote & Zuber Lumber Co, r Edgewoxd Ga
" Jeff J, (Abe Foote & Bro) r 7 Orange
" Miss Jessie E, comp Constitution Job Offce, r 43 Larkin
Foote Mord Jr, lawyer 53 Inman bldg, bds 197 S Pryor
" Nelson, *c*, lab, r 32 Greens Ferry al
" P T, brkmn E T V & G R R
" Ralph M, clk Abe Foote & Bro, bds 197 S Pryor

STOCKTON & KUHRT {PLUMBING, STEAM AND GAS FITTING. TIN ROOFING. GALVANIZED IRON WORK AND HOT AIR FURNACE WORK DONE.
9 South Broad Street. Telephone 1475.

Foote Miss Salena, saleslady Abe Foote & Bro, r 197 S Pryor
" Thomas A, (T A Foote & Co) r 56 Stonewall
" T A & Co, (T A Foote) grocers junc Whitehall and Forsyth
Foote Walter O, Prest The Foote & Davies Co, r Edgewood
Foote & Davies Co The, Walter O Foote prest, Marvin M Davies v-prest and treas Chas H Walker sec, printers binders and publishers, 5 S Broad (see adv opp)
Foote & Zuber Lumber Co, J G Foote pres, J W Zuber gen mgr and secy, lumber mfrs, 44½ Marietta
Forbes George B, dept'y clk Superior Court, r 228 Capitol ave
" G Bruce, sten R & D R R, bds 228 Capitol ave
" Walter T, inventor, r 419 Whitehall
Force Albert W, (G H & A W Force), r 44 Crew
" George H, (G H & A W Force), r 44 Crew
" G H & A W, boots and shoes, 33 Whitehall
" Philip H, clk G H & A W Force, r 44 Crew
Ford, see also Fort
" Albert, *c*, painter, r 53 Angier ave
" Allie O, meat mkt, 126 Houston, r same
" Charles, *c*, cook, r 287 Woodward ave
" Charles W, wks **Stephenson & Yarbrough,** bds 141 Mangum

LIFE INSURANCE The best policy contract, Large annual dividends. The MUTUAL BENEFIT LIFE INSURANCE CO., of Newark, N. J. Assets over Fifty Million Dollars. CLARENCE ANGIER, State Agent, 28 1-2 Whitehall St.

ATLANTA STAMP & STENCIL WORKS, 31 S. BROAD STREET. Telephone 519.

HUMAN HAIR GOODS { The Latest Styles. } MISS MARY RYAN. 45 Whitehall St.

THIS DIRECTORY WAS BOUND, AND THE CASES
——MADE BY——
The Foote & Davies Co.
OUR FACILITIES FOR
BOOK * AND * JOB * PRINTING,
BOOKBINDING,
Case and Edition Work,
THE VERY BEST IN THE CITY, A FACT WE STAND READY TO PROVE.
TRY US ON ANY OF THE ABOVE.
THE FOOTE & DAVIES CO.,
5 SOUTH BROAD ST.

THE FIDELITY

Banking & Trust Co.

of ATLANTA.

★ UNDER STATE JURISDICTION & SUPERVISION. ★

CAPITAL, - - - - $200,000
LIABILITY TO DEPOSITORS, - 400,000

Transacts a Regular Banking Business. Discounts Commercial Paper. Loans Money on Approved Securities. Interest Paid on Time Deposits.

Your Business Solicited.

This Bank is a Legal Depository for Court Funds, and is authorized to act as the Fiscal Agent of any Municipality, County, State or the Federal Government: Is authorized to act as Executor, Trustee, Guardian and Receiver. Invites Confidential interview with parties contemplating the creation of trusts, by will, or otherwise. Investments of trust funds kept separate from the assets of the Bank.

CORRESPONDENCE SOLICITED.

SAML. YOUNG, President. M. C KISER, Vice-President,
CHAS. RUNNETTE, Cashier.

Directors.

M. C. Kiser, J. C. Kirkpatrick, W. P. Pattillo,
Geo. Winship, Judge Bigby, Saml. Young, Chas. Runnette.

Deposits of $1.00 and upwards received in Saving Bank Department.

(INTEREST PAID IN SAVING BANK DEPARTMENT ON SMALL DEPOSITS.)

(INTEREST PAID IN SAVING BANK DEPARTMENT ON SMALL DEPOSITS.)

INVESTMENTS { SOUTHERN MUTUAL B. & L Ass'n offers fair stock in small monthly payments upon which splendid returns are secured. See Wm. C. HALE, Sec., cor Pryor and Decatur Sts.

Ford Charles L. cutter Jerry Lynch, bds The Leland
" Cora, *c*, wks Dixie Laundry, r 178 E Cain
" Daisy, *c*, laundress, r 7 Davis
" Edward, wks **Stephenson & Yarbrough,** bds 141 Mangum
" Mrs Elizabeth, widwife and nurse, bds 85 Magnolia
" Elizabeth (wid Simeon), r Hill bey Atlanta ave
" Ella, *c*, laundress, r 68 S Butler
" Emily (wid Arthur C), r 43 Crew
" George, *c*, lab, r 230 Vine
" Hilliard, *c*, plasterer, r 229 Little
" Homer J, wks Atl Saw Works, bds 68 Jones ave
" James C, r 149 Mangum
" Joseph M, stock clk **M Rich & Bro,** bds 43 Crew
" J Eugene, wks J Tye & Co, r 122 Marietta
" Miss Mamie, sten Gate City Natl Bank, r cor Georgia ave and S Pryor
" Mary *c*, laundress, r 36 Rawson
" Mattie A, *c*, techr Mitchell st school, r 54 Vine
" Minnie R (wid Chas D) r 38 Luckie
" Moses *c*, janitor P O, r 211 Houston
" Murry E *c*, wks Pullman Palace Car Co, bds 53 Angier ave

Southern Paint & Glass Co. { Artists' Goods, All Kinds Toilet and Other Brushes. No. 40 Peachtree Street. Telephone 1076.

Ford Miss Nellie, sten Stephens & Peeples, bds 43 Crew
" P S B (P S B Ford & Co) r East Point
Ford P S B & Co, (P S B Ford, W M Jackson) real estate 60 Marietta
" Miss Sallie, tchr Fair St School, bds 454 S Pryor
" Stephen, *c*, barber, r 32 Sugar al
" Wm, *c*, hackman, r 265 W Mitchell
" Wm M, *c*, driver H P Cooper, r 179 Clark
" Willie (wid A J), dressmkr Chamberlin Johnson & Co, r 68 Jones ave
" Zach, *c*, grocer 178 E Cain, r same
Foreacre Mrs G J, r 374 Peachtree
" Wm N, train disp E T V & G R R, r 374 Peachtree
Foreman Robert L, auditor Mutual Life Ins Co of N Y, bds 97 N Pryor
Foreshaw Edward M, coupler G R R, r 200 Gilmer
Forest Emily, *c*, r rear 79 Hilliard
" Mary, r, r 52 Howell
Formby Henry, *c*, basket mkr, r 448 Whitehall
Fornette Mitchell, r 19 Fowler
Forrester Charles W, eng Met St Ry Co, r 560 Martin
" D S, stairbuilder, r Planters Hotel

R. F. HARTFORD { Consulting Engineer. 843 EQUITABLE BUILDING.

SOUTHERN SPRING BED CO. MATTRESSES AND BEDDING

L. MEYER & CO. { Sole Agents for the Celebrated Webster Cigars, Dealers Supplied. { 1 Whitehall Street Telephone 325.

Moncrief, Dowman & Co ACME WATER ELEVATORS and PURIFIERS
MANUFACTURERS OF
39½ S. BROAD ST.

Forrester George W, sou agt W & A R R 40 E Ala, r 211 Jackson
Forster, see Foster
Forsyth A B, wks J S Watson, bds 58 S Pryor
" Eugene W, (E W & J J Forsyth) r 59 McAfee
" E W & J J, (Eugene W & John J Forsyth) groc 215 Marietta
" James A, (Dingwall & Forsyth) r 111 W Cain
" John J, (E W & J J Forsyth) bds 206 Marietta
" Millard F, bds 44 Fort
" Wm, blacksmith, r 105 W Cain
" Wm G, col A C Ladd Lime Co, r 44 Fort
" W H, clk P O, rms 246 Ivy
Forsythe Samuel W, clk Ryan Co, r 234 Woodward ave
Fort, see also Ford
Fort Allen, R R Commissioner State of Georgia, r Americus Ga
" Charles M, gen agt Mfrs Accident Indemnity Co, 202 Equitable, r 16 Hunnicutt ave
" Ira E, r 258 Peachtree
Fortner John, r 50 Ponder
Fortson Clay, carp, r 79 Violet ave
Foster Albert, *c*, wks O A Smith, r 20 Henry
" Albert, *c*, barber, r 13 Clara,
" Miss Alice, dressmaker s s Stephens, 2 w of McDaniel

THE MUTUAL LIFE INSURANCE COMPANY OF NEW YORK. {Cunningham & Shedden Gen'l Agts., 10 DECATUR ST.

Foster Catherine A, (wid Wm S), r 102 E Pine
" Charles, *c*, wks R & D R R, r 137 Howell
" Charles, clk Weekly Constitution, r 102 E Pine
" Charles J, salesman Freeman Jewelry Co, r 248 Ivy
" Clarence, *c*, wks A H Culpepper, r 140 Houston
" Claude S, jeweler T S Foster, bds 470 Whitehall
" Miss Clifford, bkbindr Franklin Pub House, bds 32 Mechanic
Foster Eugene S, mgr McLure Portrait Co, bds 29 Wheat
" Mrs E G, bds 48 Currier
" Felix, *c*, wks Linch & Carter, r 159 Magnolia
" Frank M, carp, r Neal nr Connally
" Frank O, clk The S S White Dental Mfg Co, r 37 Poplar Circle Inman Park
" George *c*, porter G S Prior
" George, *c*, firemn E T V & G R R, r 46 Hills ave
" Harriett, *c*, laundress, r 297 Fraser
" Henry, *c* lab, bds 256 Simpson
" Henry, *c*, brickmason, r 8 Monroe
" Henry, *c*, wks Sou Furn Co, bds 215 Vine
" Henry, *c*, lab, r 6 Lowe's al
" Henry P Jr, bkkpr Repauno Chem Co, bds 116 E Pine

AT 14½ SOUTH BROAD ST. CAN BE HAD ALL KINDS OF Lumber, Laths, Shingles, of the GRESS LUMBER CO.

ATLANTA TRUST AND BANKING COMPANY
COR. PRYOR AND ALABAMA STREETS

JOS. N. MOODY, FIRE INSURANCE.
20 GATE CITY BANK.

CALIGRAPH WRITING MACHINES. "It stands at the head."
M. B. TORBETT & CO., (Successors to Torbett & McCandless,)
General Agents for Georgia and Alabama.
22 KIMBALL HOUSE, DECATUR STREET.

Foster Hester, *c*, r 32 John
" Howard, *c*, bds 6 Lowe's al
" Hugh, carp, bds 46 E Mitchell
" James R, clk McKenzie & Riley, bds 86 N Forsyth
" Jane, *c*, cook, r 112 Magnolia
" Jennie, *c*, r 277 Fort
" Jesse, *c*, wks John T Schell
" John, *c*, lab, r rear 121 State
" John, *c*, bds 14 Clifford
" John H, grocer 128 Capitol ave, r 111 same
" Joseph P, (Price & Foster), r 62 Walton
" Joshua, *c*, wks Harrison & Bro
" Josiah, r, r 20 Houston
" Julius D, carp, bds 32 Mechanic
" Kate, *c*, washwoman, r 419 Davis
" Knight S, watchman Capitol, r 35 Ponder
" Miss Laura, dressmkr, bds 32 Mechanic
" Lemmy, *c*, lab, bds 192 Old Wheat
" Lorenzo D, wks J A Mason & Sons, r Pittsburg
" Miss Louise, r w s W Peachtree, 1 n Emmet
" Low, *c*, lab, r Sims nr Roy

W. J. Mallard, Jr. {RENTING AGENT Office, Fifth Floor Equitable Building. Room 509.

Foster Miss Nannie, bkbinder Franklin Pub House, bds 32 Mechanic
" Maria, *c*, housekeeper, r 192 Old Wheat
" Miss Mattie, wks Mrs Victoria Foster, r same
" Mrs Nannie, r 102 Elliott
" Rawson, *c*, r 425 Davis
" Rawson jr, *c*, lab, bds 425 Davis
" Robert, *c*, butler A C King, r rear
" Robert C, *c*, wks J T Schell, r Garibaldi nr Windsor
" Samuel, *c*, carp, r 24 Horton
" Samuel, *c*, car cleaner R & D R R
" S, wks Sou Spring Bed Co
" Thomas S, jeweler 73½ Whitehall, r 470 same
Foster Victoria A, (wid Thomas C) dressmaker 40½ Whitehall r 118 Fraser (See page 54)
" Walter, *c*, wtr Durands Restaurant
" Warren, *c*, peddler, r 296 John
" Wm, clk J H Foster, bds 111 Capitol ave
" Wm *c*, lab, r 7 Beerman
" Wm, wks Sou Agrl Wks
" Wm A, r 224 E Fair
" William E, clk The S S White Dental Mfg Co, r 37 Poplar Circle Inman Park

Hunnicutt & Bellingrath Co., 52 and 54 Peachtree Street. {Estimates Cheerfully Furnished for Plumbing, Steam & Gas Fitting

W. E. HOYLE, 41 W. Mitchell {DRY STOVE WOOD.

GOLDEN TRANSFER CO. {Moves Iron Safes, Heavy Machinery, Freight, Etc. 4 and 4 horse Drays. Only Safe Moving Wagon in the City. Office W. & A. R. R. Depot. Phone 472. John J. Kelley, Manager.

G. McD. NATHAN REAL ESTATE AND LOANS, 18 Wall Street, Kimball House.

Foster W H *c*, porter D Cramer
" W J, lens grinder Kellam & Moore, r Stevens nr McDaniel
" —— *c*, painter r 349 Martin
Fourcher James, brickmason, r 59 Ivy
Fournier F O, wks Budden & Son, bds 545 W North ave
Foust A, wks John M Moore Shoe Co, r 1905 Marietta
Foute Miss Laura C, techr Marietta St School, r 278 Boulevard
" William E, station house keeper, r 278 Boulevard
Fowler Alfred L, asst bkkpr Constitution Pub Co, bds 54 Walton
" Henry, wks Hightower & Rankin, bds 181 Peters
" Hugh B, stock clk Kiser-Moore-Draper Co, r 26 Cone
" Irwin, *c*, wks John J Woodside
" James, *c*, carp, r 123 Howell
" John, *c*, wks J B Goodwin, bds 123 Howell
" John C (Fowler & Pylant), bds Bowden
" John G, grocer 341 E Fair, r same
" Noah R, real estate, r 46 W Baker
" Oscar, *c*, carp, r 52 Randolph
" Sidney, *c*, waiter Kattenhorn & Day, r 57 Lynch's alley
" S B, wks Sou Spring Bed Co
" Thomas A, brakeman W & A R R, bds 189 Magnolia
" Wm, wks G G Crouch

LeSUEUR & RUNGE { ARCHITECTS Room 41, Old Capitol Building

Fowler William, *c*, wks Dr Johnson, bds 123 Howell
" William, *c*, lab, r 210 Bell
" Wm A, brakeman W & A R R, r 189 Magnolia
" Wm R, bds 46 W Baker
" & Pylant, (John C Fowler, Tiry S Pylant), blacksmiths, 924 Peachtree
Fox Amos, (Ketner & Fox), r 107 Courtland ave
" Henry H, clk A M Shomo, r 25 Hull
" Jake, clk, r 140 Crew
" Jacob Jr, clk Eiseman Bros, r 214 S Forsyth
" John N, wks W & A RR, r 176 Elliott
" Thomas, rock mason, r 188 Thompson
" Wm M, bkkpr Hill & Walker, r Grant House
Foy Austin, *c*, coal and wood yard 194-196 Wheat, r same Tel 1518

AUSTIN FOY,
DEALER IN
COAL, WOOD AND KINDLING
Special Attention Given to all Orders.
TELEPHONE NO. 1518.

W. S. McNEAL SELLS PAINTS, OILS & GLASS 114 & 116 Whitehall Street.

Freyer & Bradley Music Co., 63 Peachtree, Pianos, Organs. Representing STEINWAY & SONS, KRANICH & BACH, WILCOX & WHITE AND NEEDHAM NEW ENGLAND

STEPHENSON & YARBROUGH, PLUMBING, STEAM AND GAS FITTING. 18 East Hunter Street.

BLUTHENTHAL & BICKART. } B. & B. { WHOLESALE WHISKIES. "CANADIAN CLUB" "OLD OSCAR PEPPER."

Foy Henrietta (wid Mike), wks Fulton B & C Mills, bds 552½ Decatur
" Mary (wid Peter) r 42 Capitol ave
Frader Miss Jennie, domestic, bds 163½ Decatur
Francis Rev Cyrus W, college pastor, r Atl University
" G L, fireman W & A R R
" Henry L, clk Kiser-Moore-Draper Co, bds 386 Whitehall
" Miss Maude, bds 299 Decatur
" Thomas H, trav agt, r 386 Whitehall
" T L, fireman W & A R R
" Wallace K, bkkpr May Mantel Co, bds 386 Whitehall
" Wm M, cond R & D R R, r 299 Decatur
Francisco Wm, wks **Stepenson & Yarbrough**
Frank Emil, trav Atl Paper Co, r Kimball House
" Frederick, sec & treas Atl Machine Wks r 156 Loyd
" Mrs Harriet, r 159 Whitehall
Frank Harry, ticket broker 7 N Pryor, r 159 Whitehall
" Morris B, clk R M S, r Washington cor Jefferson
" Moses, v-pres Ga Cotton Oil Co, r Columbus Miss
Franklin Angeline, *c*, dressmkr, r 368 Edgewood ave
" Callaway, *c*, lab, r 91 Currier
" Charles M, bkkpr Sou Spring Bed Co, r 213 S Forsyth

CORONA COAL CO. 215 Decatur St. 'Phone 1115. } WHOLESALE AND RETAIL COAL AND COKE

Franklin Edward, *c*, lab W & A R R
" Emanuel E, (Pollock & Co) bds 227 S Forsyth
" Esam E, painter, r 21 Krog
" Eugene, *c*, hostler W D Grant
" Frank, *c*, lab water wks
" Hattie *c*, laundress, r 14 Ezzard
" Harry, tailor Milsom & Stratton, r 123½ Houston
" Henry *c*, wks G P R R, r 274 Mangum
Franklin Herman, hardware stoves tinware gas fitting and plumbing 123 Whitehall, r 293 Rawson
" Hilliard *c*, lab, r 253 Piedmont ave
" James A, car coupler E T V & G R R, bds 142 Rockwell
" James H, clk Lowe & Wilkins, r 63 Windsor
" Jean *c*, coachman J D Grant, bds 99 Summit ave
" Katie *c*, laundress, r 241 Vine
" L, rwy postal clk, r 18 Brotherton
" Mary A (wid Wiley E) r 314 Smith
" Mrs Mary A, r 25 Krog
" Max, r 213 S Forsyth
" Miss Pauline, clk J M High & Co, r 8 Brotherton
" Preston, *c*, bricklayer, r 24 Jones al

Vienna Steam Pretzel, Bread and Cake Bakery, BLIEM & LEYH, 127 W. Peters. Telephone 555.

GEO. H. HOLLIDAY LUMBER CO. OFFICE AND FACTORY: 160 PETERS STREET. Hardwood Interior Finish, Mantels and Mouldings. Telephone 508.

Southern Bureau of Information and Employment 70½ PEACHTREE STREET. { Furnishes you with the most reliable office and store help, that can be obtained, free of charge.

PICTURE FRAMES Made to Order. { **H. W. YARBROUGH,** 40½ PEACHTREE, COR. WALTON ST.

Franklin Publishing House, James P Harrison & Co, props, 65-71 Ivy
Franklin R, trav agt, r Grant House
" Samuel H, tailor Milsom & Stratton, r 123 Houston
" Thomas, *c*, coachmn D N Speer
" Wm J, coll clk Capital City Bank, r 63 Windsor
" William J, peddler, bds 25 Krog
" Wiley H, wks E T V & G R R, bds 314 Smith
" W Thomas, clk J C & I Daniel, bds 72 Washington
" Zura, bds 429 Fort
Frapp Miss Mary, wks Fulton B & C Mills, r 48 Factory
Fraser Rev Chalmers, minister Presb Church, bds 231 Capitol ave
" Collin M, r 104 Formwalt
" Fred C, bkkpr Southern Mutual building & Loan Assn, bds 104 Formwalt
" George, *c*, driver, r Baer's alley
" Robert A, shoemaker, 225 Marietta, r Lee bey limits
" Wallace J, bds 104 Formwalt
Frazer Sarah, *c*, boarding, r 22 Collins
Frazee Orion, sculptor 66½ Whitehall, r 158 Trinity ave

OVERTON & DUNN { Best Grades of Steam and Domestic Coals, also Cok Wood and Anthracite. 45 Marietta, Yard cor. Spring and W. & A. R. R. Office Tel. 669. Yard Tel. 14"

ORION FRAZEE,
SCULPTOR,
66½ WHITEHALL, ROOM 6.
POST MORTEM CASTS TAKEN WHEN DESIRED.

Frazier Arthur, *c*, wks J Parker, r 233 W Mitchell
Frazier Edwin H, lawyer 27½ Whitehall, r cor Angier and Summit ave
" Emma, *c*, r 88 Mills
" Harry, printer Constitution, bds 85 E Fair
Frazier Jeremiah D, wholesale feed and grain and storage commission 268-270 Marietta and W & A R R, r 342 Gordon W E
" Scipio, *c*, rockmason, r 233 W Mitchell
" Simeon M, machinist, r 141 Mills
Fredell Wm R, wks Van Winkle G & M Co, r 102 Hampton
Frederic Wm C, architect Bruce & Morgan, bds The Ardmore
Frederick Henderson *c*, brickmason, r 246 Martin
" Mary *c*, laundress, r 25 Ennis al
Frederickson Frederick, wks Beutell Mfg Co, bds 82 Sampson
Fredking Alexander E, opr W U T Co, r 189 Loyd

WIRE WINDOW GUARDS { Bank and Office Railing, Elevator Enclosures, Etc.
ATLANTA WIRE AND IRON WORKS CO.

Jack's Bread is the Best

FULTON LUMBER CO. } **SASH, DOORS AND BLINDS, Interior and Exterior Finish, Mouldings, Ornaments, Etc.**
Cor Mitchell and Mangum Sts. Tel. 1045.

FIRE INSURANCE Strong, Reliable and Liberal Cos. { We solicit your patronage. Satisfaction guaranteed. M. B. TORBETT & CO. [Successors to Torbett & McCandless,] 22 KIMBALL HOUSE, DECATUR ST. TELEPHONE 72.

Free Anderson P, wks Ga Stove & Range Co, bds 47 Jones ave
Freeland Cicero M, wks B Padgett, r 260 E Linden
" Henry J, painter, r 122 W Pine
Freeman Ada, washwoman, r 133 Orme
" Calvin *c*, carp, r 273 Jones
" Carrie, *c*, cook, r 40 Ripley
" Charles, *c*, messenger J L Clem, r 62 Oak W E
" Charles, *c*, drayman, r 57 Delbridge
" Charles J, *c*, lab, bds 57 Delbridge
" Crawford, *c*, blacksmith, r Morris al
" Edward, *c*, janitor Walker St School, r 377 Fulton
" Elbert, *c*, wks W & A depot, r 70 Mays
" Elbert C, *c*, wks Dr Payne, r 15 Maple
" Eliza (wid O H), r 61 Smith
" Eliza C (wid Pope), r 22 Spencer
" Elizabeth A (wid John), bds 221 E Fair
" Emanuel, *c*, driver, r rear 150 Spring
" Ethan R, abstractor of titles, r 162 Gordon, W E
" Frank, *c*, painter, r 23 Parks
" Frank A, wks E T V & G R R, bds 162 Gordon W E
" General, *c*, elevator man Grant Bldg, r 24 Magnolia
" George, *c*, messgr U S Attorney Custom House

Union Central Life Ins. Co. { T. H. P. BLOODWORTH, Gen. Agt. Endowment Polices at Life Rates. See Page 39.

Freeman George, appr E T V & G R R
" Henry, *c*, packer Montag Bros, r 164 Irwin
" Henry, *c*, butler The Belmont, bds 321 Wheat
" H B, fireman E T V & G R R
" Ida, *c*, laundress, r 211 Hayne
" Ike, *c*, porter Kimball House, r 178 Clarke
" Isaac, *c*, driver **M Rich & Bro,** bds 140 Elliott
" James, *c*, wks A C St R R, bds 388 Decatur
" James C, sec & treas Freeman Jewelry Co, r 759 Peachtree
Freeman Jewelry Co, Robt J Lowry pres, J C Freeman sec and treas, jewelry and diamond merchants 25 Whitehall
" John, wks Sou Agl Wks, r 16 Bush
" Jones, *c*, draymn Hunnicutt & Bellingrath Co, r 112 Eliza al
" Lloyd, retoucher J J Faber
" Mandie, *c*, laundress, r 246 N Butler
" Miss May, bds 81 Luckie
" Milton, *c*, driver Joseph Thompson
" Moses, *c*, lab, r 24 Maple al
" Moses, *c*, hackman, r 196 Valentine
" Myron E, salesman Maier & Berkele, bds 97 N Pryor
" Nathan, *c*, wks J R Hopkins, r rear 173 Whitehall
" Nettie, *c*, chambermaid S M Inman, r 308 Wheat

FIRE INSURANCE } **W. P. PATTILLO, Agent,** { Best Companies. **Equitable Adjustments** Prompt Settlement.
Over City National Bank Building, Room No. 6.

ANDERSON HOWARD { **REAL ESTATE AGENT** Room 39 & 40 Fitten Bd'g. Tele. Elevator. COR. BROAD & MARIETTA STREETS

EXCELSIOR STEAM LAUNDRY. 58 DECATUR ST.
Specialties: SHIRTS, COLLARS AND CUFFS.

Mitchell & Parker
LUMBER DEALERS, 383 MARIETTA STREET.

FreemanPorter F, *c*, wks Wellhouse & Son, r 108 E Cain
" Richard, *c*, wks H Crankshaw & Co, r 20 Mangum
" Samuel, *c*, lab, bds 218 E Cain
" Samuel W *c*, messenger U S Marshals office, r 131 Houston
" Sarah, *c*, r 5 Fort
" Sarah, *c*, wks Durands restaurant, r 178 Clark
" Walter, *c*, brickmason, bds 317 Chapel
" Wm, wks Sou Agl Wks
" William *c*, bds 164 Irwin
" Wm B (Freeman & Watson) bds 154 Gorden W E
" Wm G, meat 1 Ridge ave, r 13 Fortress ave
" Wm G, clk George W Payne, r 85 Capitol ave
" W, wks Sou Spring Bed Co
" & Watson (W B Freeman, W S Watson) drugs 127 Gordon W E
Freeney Edward, firemn C R R, bds 39 Markham
" Green, eng C R R, bds 58 W Fair
Freer F R, sec Ry Assn, bds 33 Cooper
Frei S, portraits 17 Fitten Bldg , r 51 Garnett
Freisleben Abraham, sec Atl Starch Co, (Freisleben & Co) r Washington near Hebrew Orphans Home
" Isaac K, (Freisleben & Co) bds 29 Brotherton

STOCKTON & KUHRT { *Repairing on Plumbing, Steam and Gas Pipe, Sewer Work & Outside Plumbing.*
9 South Broad Street. Telephone 1475.

Freisleben & Co, (Abraham and Isaac K Freisleben) liquors 189 Decatur
Fremont & Cheatham, Lumber Dealers, 230 Equitable bldg
" Francis M, (Fremont & Cheatham) r 60 W Harris
Fremory W F, wks Atl Mach Wks
French Charles (French & Lawrence) r Pomono Cal
" George, r 419 Peters
" Henry, bds 419 Peters
" M C, (wid Jefferson C) r 160 W Peachtree
French Restaurant, Kattenhorn & Day, 4 E Wall
" Royal A, supt John M Moore Shoe Fy, bds 257 Simpson
" Thompson B, bds 160 W Peachtree
" & Lawrence, (Charles French, C M Lawrence), patent medicine 45 E Hunter
Frenkel Morris, (Gaines & Frenkel), r 135 W Peters
Fresh B, tailor 168 Whitehall, r 157 Loyd
" Leopold, trav Wellhouse & Sons, r 159 Loyd
Fretwell Eugene painter, bds 4 Ella
" John, painter, r 292 Fort
Frey Samuel G, saw mkr, r Dillon
Freyer Charles H, supt Freyer & Bradley Music Co, r Marietta, Ga

ACCIDENT INSURANCE Elevator Insurance, Insurance against Lawsuits, Fidelity Bonds issued. The EMPLOYERS' LIABILITY, of London, England. Assets over One Million Dollars.
CLARENCE ANGIER, Gen. Agt., 22 1-2 Whitehall St.

Atlanta Stamp & Stencil Works, 31 S. Broad St. Telephone 519.
ALPHABETS, CHECKS, INKS, BRUSHES, ETC.

MISS MARY RYAN, FINE MILLINERY, 45 Whitehall Street.

SOUTHERN MUTUAL Building & Loan Ass'n. Office cor. PRYOR & DECATUR STS. { Henry L. Atwater, Pres., A. J. Orme, Vice-Pres. and Man. Loan Dep't, Wm. C. Hale, Sec. and Gen. Man., H. P. Williams, Ass't Sec.

Freyer Francis L, pres Freyer & Bradley Music Co, r Marietta, Ga
Freyer & Bradley Music Co, Francis L Freyer pres, Samuel P Smith, sec, Charles H Freyer, supt, pianos, organs, stools and covers, 63 Peachtree, tel 1073. (See side lines)
Friar Mack, *c*, barber W R Findley
Frick Mrs Mary, r 146 Thompson
Friday James L, wks A C St Ry, r 92 Old Expo Grounds
" J, *c*, lab Atl Lumber Co
Friddell H R, appr VanWinkle G & M Co
" Rance, appr VanWinkle G & M Co
" Samuel appr VanWinkle G & M Co
Friend Jacob M, dry goods 102 Decatur, r 232 E Hunter
Frierson Carrol R, clk Hunnicutt & Bellingrath Co, bds 63 Piedmont ave
Friese Edward A, bkkpr Beerman & Silverman, r 67 E Mitchell
Frike John, wks Sou Spring bed Co, bds 13 Sou Moore
Frisber Robert J, blacksmith, r 70 Peeples, W E
Frisch Miss Lena, clk The Fair, r 22 Garnett
Fritsh Gustave, r 519 Marietta
Fritz John, r Warner, N E cor Piedmont ave

Southern Paint & Glass Co. { Artists' Goods and Toilet Brushes. No. 40 Peachtree St. 'Phone 7076.

Frizzell Samuel, bds 435 E Fair
" Wm H, wks J C Peck & Son, r 435 E Fair
Froehlich Maurice, clk L Eplon, bds 59 Piedmont ave
Fromoishon Isaac, spectacles, r 8 Fortress ave
Frohsin Jonas, (Simon & Frohsin), r 165 Pulliam
Frost M A, grocer, Marietta cor Howell mill road, r Bellwood
Frown Ellis, *c*, shoemaker, r 69 Randolph
Fruitticher Robert M, wks General Electric Co, bds 107 Marietta
" R A, mach r 161 Luckie
" Wm H, trav, r Highland ave nr Hampton
Fry Abe, Jeweler and Broker, 4 Peachtree, r Markham House
" James, cond E T V & G R R, bds 698 S Pryor
" John D, watchman C R R, r 79 Larkin
" Robert, *c*, eng Kimball House, r 320 Hilliard
" Thomas, *c*, wks R & D R R, r 122 Hilliard
" William, *c*, wks Kimball House, r 286 Butler
Fryar Edmund, *c*, lab Troy Steam Laundy, r 413 W Hunter
" John, *c*, carp, r 413 W Hunter
Frye B C, r Switzerland Heights
" Mrs B C, millinery 116 Marietta, r Switzerland Heights
Fryer Jeff, *c*, lab, bds 29 Latham
Fudge Herschel H, drummer, bds 111 Ivy

R. F. HARTFORD { Sanitary, Hydraulic, Mechanical and Electrical Engineer, 843 Equitable.

SOUTHERN FURNITURE CO. CHAMBER SUITS

FINE WHISKIES, CIGARS AND TOBACCO. { **"THE BUFFET"** { No. 1 Whitehall Street. Telephone 325.

Moncrief, Dowman & Co Architectural Sheet Metal Workers. TIN AND SLATE ROOFERS. Estimates Cheerfully Given. 39½ S. Broad St.

Fugazzi A, fruits 131 Whitehall, r 142½ same
Fuhrer John, hair goods 93 Peachtree, r 316 Courtland ave
Fuhrman Miss M E, opr W U Tel Co
Fulcher E Lillian (wid George), bds 321 Woodward ave
Fuld Joseph, saloon 46 Decatur, r 391 Whitehall
Fulks Wm, condr W & A R R yrd, bds 191 Marietta
Fullenwider Cleveland, clk E M Bass & Co, r 61 Crew
Fuller Ben, *c*, wks Gate City Coffin Co, r 109 Hayne
" Benjamin J, (Fuller & Robie) r 110 Walton
" Carrie, *c*, laundress, r 109 Haynes
" C S, mess So Ex Co, bds Markham House
" Edgar R, meat market 187 Decatur, r 308 E Fair
" Enoch, *c*, lab, r 43 Richmond
" E T, clk J M High & Co
" Frances P, (wid Alfred D) r 75 Oak W E
" George P, clk J M High & Co, bds 22 W Peachtree
" Green, *c*, plasterer, r McDaniel nr Mary
" Henry, *c*, wks Kimball House
" Jacob, *c*, carp, r 181 E Baker
" James A, mangr Enterprise Coal Co, r cor Herbert & North av
" John, helper Hunnicutt & Bellingrath Co, bds 75 Oak W E
" John H, wks Hunnicutt & Bellingrath Co, bds 72 Martin

THE MUTUAL LIFE INSURANCE COMPANY OF NEW YORK. Cunningham & Shedden Gen'l Agts., 10 DECATUR ST.

Fuller John M, bkkpr W C Dodson, bds 75 Oak W E
" Jones C, grocer 218 Peters, r 43½ S Broad
" J Harrison, grocer 70 Hood, r 68 same
" J D, bds 48 Church
" Miss Lolla L, teacher Ivy St School, r 66 Marietta
" M Z L, clk J H Fuller, bds 68 Hood
Fuller Olin C, clk U S Circuit Court, Custom House, r 54 W Baker
" Osborne, brickmason, r rear 169 Ponce de Leon ave
" Philip L, grocer 756 Marietta, r 754 same
" Sidney A, wks J J Finnigan, bds 754 Marietta
" Susan E (wid Robert W) r 45 E Mitchell
" Thomas K, clk J M High & Co, bds 267 Lee W E
" Watson, chief clk R M S, r 521 Capitol ave
" William, *c*, wks Kimball House, bds 220 Magnolia
" William, *c*, carp, r 66 Rhodes
" Wm A, farmer, r 337 Washington
" W Rogers, clk J H Fuller, bds 68 Hood
" & Robie (B J Fuller, J F Robie) planing mill 118 Walton
Fulton Bag & Cotton Mills, Jacob Elsas pres, Julius Dryfus sec and treas, James R Pearce supt, Ga R R cor Boulevard

TELEPHONE 413 FOR LUMBER OF ALL KINDS. GRESS LUMBER CO., 14½ SOUTH BROAD STREET.

OPEN AN ACCOUNT IN THE SAVINGS DEPARTMENT OF THE Atlanta Trust and Banking Co. AND SAVE YOUR MONEY

JOS. N. MOODY, FIRE INSURANCE. 20 GATE CITY BANK.

FIRE INSURANCE Strong, Reliable and Liberal Cos. We solicit your patronage. Satisfaction guaranteed. W. B. TORBETT & CO. [Successors to Torbett & McCandless,] 22 KIMBALL HOUSE, DECATUR ST. TELEPHONE 72.

Fulton County Court House, S Pryor cor Hunter
Fulton County Daily Report, J F Kempton & Bro publishers and proprs Court House
Fulton County Jail, 36 Fraser
" Elmer E, trav Dobbs Wey & Co
" Frank, r 434 Fraser
" Jack, *c*, wks Collins Brick Co, r 84 Hunnicutt
" James A, grocer, 54 N Humphries, r 52 same
Fulton Lumber Co, J M Dobbs Pres and treas, W E Dobbs v-pres, P Alexander sec, Mangum s w cor Mitchell (See side lines)
" Mrs Marie, r 31 Cone
" Market, fish and oysters, 105 Peachtree
" Samuel, asst bkkpr Hunnicutt & Bellingrath Co, r 127 Hill
Fulton Savings Bank, Edward C Peters pres, John K Ottley cashr, 9½ Peachtree (See page 361)
" Thomas M, clk Alliance Exchange, r Decatur Ga
" Wm, sten, bds 127 Hill
" Wm H, clk J Farrell, r 207 Peters
Fults John C, carp, bds 158 Nelson
Furmade Miss Harrie, stenographer Ins Co of North America, r 201 Peachtree

W. J. Mallard, Jr. AMERICAN BUILDING, LOAN AND TONTINE SAV. ASS'N Money to Loan on Monthly Payments. ROOM 509 EQUITABLE BUILDING.

Funderburke E A, fireman R & D R R
Furby Miss Alice, wks Odair & Shumate, r 89 W Cain
" John, r 89 W Cain
Furguson, see also Fergeson
" Charles, *c*, lab, r rear 147 Spring
" Dred, *c*, drayman, r 367 Martin
" Henry, *c*, driver McAfee & Son
" Jesse, *c*, porter A P Eskridge, r Pittsburg
" John, *c*, lab W & A R R
" Lela, *c*, r 211 W Mitchell
Furlough Albert W, *c*, grocer, 221½ Peters, r same
" Edward, *c*, barber 342 Marietta, r 76 Wells
Furlow Charles T, clk comp genl office state capitol, r 271 Jackson
" Miss E S, sten Mut Aid Loan & Inv Co, bds 69 Luckie
" Henry, *c*, carp, bds 353 Edgewood ave
" James, *c*, lab, r 353 Edgewood ave
" Miss Lizzie, sten King Hardware Co, bds 69 Luckie
Furman Farm Improvement Co, A D Adair pres, Geo W McCarty sec & treas, fertiltzers 23½ W Alabama
Furse Marian, grocer 355 Woodward ave, r 15 Clifford
" M, (M Furse & Co) bds 54 N Forsyth
" M & Co, (M Furse, J B Hawkins) whlsl com 37 S Broad

Hunnicutt & Bellingrath Co., 52 and 54 Peachtree Street. SANITARY PLUMBERS, Steam and Gas Fitters.

W. E. HOYLE, 41 W. Mitchell St. JELLICO COAL.

GOLDEN TRANSFER CO. Horses Iron Safes, Heavy Machinery, Freight, Pianos, 2 and 4 horse Drays. Only Safe Moving Wagon in the City. Office W. & A. R. R. Depot. Phone 472. John J. Kelley, Manager.

HAVE YOU ANY PROPERTY TO LIST? You cannot do better than to list it with **G. McD. NATHAN** REAL ESTATE AND LOANS 18 WALL STREET. KIMBALL HOUSE.

Fuss John F, mach Constitution, r Beecher W E
Fussell B O, bds 116 S Pryor
Futch Wm, wks Sou Agl Wks, r 20 Venable
Futrell Miss A M, seamstress **M Rich & Bro.**
Futrell Mrs Mary, bds 95 Chapel
" Wm W, wks Gholstin Spring Bed Co, r 59 Tumlin
" Wiley H H, bkkpr Malsby & Avery, r 18 Cherry
" Wm J, bds 18 Cherry
Fuzzell W, wks H L Schlesinger

GAAR MISS CORA, clk Surprise Store, bds 474 Woodward ave
" Michael D, wks Phœnix Planing Mill, bds 349 Woodward ave
" Thomas A, carp, r 474 Woodward ave
" Wm, *c*, drayman Estey Organ Co, r 125 Humphries
" Wm S, cond G P R R, r 389 Woodward ave
Gabbett Cecil, pres A & F R R, r Columbus Ga
Gable Joseph E, clk W & A R R, r 176 Davis
" Nonie, medical student, bds 413 Wheat
Gaddis Arch C, meat 668 Marietta,
" K Carr, clk A C Gaddis,
Gaddy Joseph P, wks White Sewing Mch Co, r 26 Rock

LeSUEUR & RUNGE ARCHITECTS Room 41, Old Capitol Building

Gaddy Willis P, motorman A C St Ry, r 174 Randolph
Gadsen Fair, *c*, lab, r 21 Waverly
Gailey Mrs, r 167 Curran
" W Andrew, hostler E T V & G R R, bds 38 Eads
Gaines Clem, *c*, butler r 183 Cain
" Harvey, *c*, r 154 E Harris
" Henry M, cashr C J Kamper Gro Co, bds 1 Baltimore Blk
" James N, wks John M Moore Shoe Co, r 364 Luckie
" James S, clk Durands Rest, r 43½ E Alabama
" John H, carp W & A R R
" Mrs J A, r 360 Houston
" Marion (Gaines & Frenkel), r 117 E North ave
" Miss M L, r 360 Houston
" Ransom C, grocer, 240 Houston, r 18 Johnson ave
" Reuben J, driver Hook & Ladder Co 2, r 386 Luckie
" Stephen, *c*, janitor Morris Brown College, r 286 Piedmont
" Wm F, collector J K Polk, bds 364 Luckie
" Wm F, *c*, tailor, r 371 Edgewood ave
Gaines Rt Rev W J, Bishop of the 2d Episcopal Dist of the A M E Church, including the states of N C, Va, Md & D C, r 360 Houston
" Wm L, fireman G P R R, bds 569 Marietta

W. S. McNEAL'S WALL PAPER DEPARTMENT CARRIES LARGE STOCK WALL PAPERS 114 & 116 Whitehall Street.

Bradley Music Co. WILCOX & WHITE, AND NEEDHAM ORGANS. **Freyer & B** 63 Peachtree Street. STEINWAY & SONS' KRANICH & BACH'S NEW ENGLAND PIANOS.

PLUMBING, STEPHENSON & YARBROUGH, 18 E. Hunter St.

BLEM & LEYH. VIENNA STEAM PRETZEL, BREAD and CAKE BAKERS. 127 W. Peters. Telephone 555.

FINE LIQUORS for FAMILY TRADE BLUTHENTHAL & BICKART. **B. & B.** 44, 46 and 48 Marietta St. Tel. 378.

Gaines Wm W, lawyer 69½ Whitehall, bds 41 Wheat
" Wm M, fireman R & D R R, r 703 E Fair
" & Frenkel (Marion Gaines, Morris Frenkel), shoemkrs, 84 Peachtree
Gaither Frank T, r 51½ S Broad
Galamore J Samuel, mach Traynham & Ray, r 411 Rawson
Galceran M P & Wife, proprs Hope Nursery, 29 Kelly rear Fair St School, r same (see adv page 41)
Gale Charles J, glazier Fulton Lumber Co, r 369 W Hunter
" Mrs N A, sten Simmons & Corrigan, bds 8-10 W Ellis
Gallagher Frank, wks Ga Stove & Range Co
" Jack, wks Ga Stove and Range Co
Gallagher John J, mgr advertising Atlanta Evening Herald, r 333 Boulevard
" Mrs Nancy, nurse, r 115 W Peachtree
" Thomas, policeman, r 77 Plum
Gallaher Austin J, clk R & D R R Co
" Charles M, with Ingleside Land Co, r 110 W Harris
" H Newman, clk R M S, bds 71 N Forsyth
" Walter, clk Chamberlin Johnson & Co, bds 110 W Harris
Gallaway, see also Callaway
Gallaway Thomas S, wks Sou Fur Co, r Norrell

CORONA COAL CO. 215 Decatur St. 'Phone 1115. WHOLESALE AND RETAIL **COAL AND COKE**

Galliford Wm, eng E T V & G R R, r 488 S Pryor
Gallivan Miss Kate, laundry mistress Kimball House, r same
" Miss Nellie, linen mistress Kimball House, r same
Galloway Thomas J, clk Chamberlin Johnson & Co, bds 27 Markham
" T L, sten Bigby Reed & Berry, r Decatur Ga
Galphin Byron F, (Taylor & Galphin), r 83 W Harris
Galster Thomas, *c*, lab, bds 46 Johnson
Gambino Gaspard, shoemkr 123 Decatur r same
Gamble Columbus, *c*, porter National Hotel, bds 223 Crew
" Frank, *c*, wks Woodward Lumber Co, bds 284 Edgewood av
" James, *c*, bootblack A Nash, r 21 Wheat
Gammel Mary E (wid Jos H) r 47 Peters
Gammon David *c*, lab, r 74 Tanners al
" E Miller, pressman, r 50 Larkin
" Mary, *c*, washwoman, r 71 N Humphries
" Miller, r 199 Chapel
Gammon Theological Seminary, Rev Wilbur P Thirkield D D pres, s end Capitol ave (See page 28)
Gann A C, wks C A Conklin Mfg Co, bds 58 Jones ave
" C, wks Sou Spring Bed Co
" David, eng Atl Journal, r 186 Nelson

Southern Bureau of Information and Employment 70½ PEACHTREE STREET. If you have a business to sell or want to find something that you can make money out of, call or write us.

GEO. H. HOLLIDAY LUMBER CO. OFFICE AND FACTORY: 160 PETERS STREET. Hardwood Interior Finish, Mantels and Mouldings. Tel. 508.

PICTURE FRAMES Made to Order. { **H. W. YARBROUGH,** 40½ PEACHTREE, COR. WALTON St.

Gann Miss Effie, dressmkr Chamberlin Johnson & Co, bds 73 Cone
" James, painter, bds 97 N Humphries
" Miss Lizzie, cashier A & P Tea Co, bds 73 Cone
" Pink Y, clk A & P Tea Co, r 73 Cone
" Robert, printer Nelson C Tompkins, r 51 Hulsey
" Robert M, loans 2 S Broad, r 309 Lee W E
" Wm, wks W & A R R, r 190 Nelson
Gannon Annie, (wid J M) r 194 Piedmont ave
" Margaret A, (wid John) r 168 Loyd
" Mary A, (wid M F) r 182 Fowler
Gansden John, *c*, r 55 W Hunter
Gantt Aaron N, *c*, porter East Atl Land Co, r 156 Fraser
" Aiken, *c*, carp, r 77 R R ave West End
" Allen L, *c*, shoemkr 115 Edgewood ave, r 61 Kelly
" Charles, *c*, draymn, r 8 Maple
" Cicero, *c*, mess U S Judge, r 1 Bishop
" James, *c*, carp, r rear 267 Lee W E
" John A, grocer 252 Peters, r same
" Peter, *c*, barber, bds 166 Wheat
Garanski Louis, carp, bds 18 N Butler
Garcia Gumersindo, cigar mkr, r National Hotel
" Joseph A, cigar mkr A L Cuesta, r 1 Hayden

OVERTON & DUNN { BON AIR AND JELLICO COAL COKE, WOOD AND ANTHRACITE. 45 Marietta St. Office Telephone 669. Yard Telephone 1424.

Garcia Josephine H (wid Barnard), r 67 Martin
" Miss Lelia J, tchr Edgewood Ave School, bds 67 Martin
" Thomas M, sten, bds 67 Martin
Gardian Roger B, clk Keely Co
Gardner Amelia, *c*, laundress, r 159 Markham
" Arthur, clk W H Brotherton, bds Planters Hotel
" Burton E (Gardner & Myers), r 164 Davis
" Clark, *c*, butler M Harrison, r 67 S McDaniel
" Elizabeth, *c*, laundress, r 3 Ella
" Frank P, bkkpr G J Dallas, r 227 Lee W E
" George W, comp Constitution Job Office, bds 68 Smith
" Grafton W, physician 392 Marietta, r same
" Jackson, *c*, driver R O Campbell, r 22 Hull
" James W, *c*, r 280 Frazer
" Louise, *c*, laundress, r 270 Windsor
" Mary J, *c*, laundress, r 131 Hilliard
" M M (M M & W H Gardner), r 143 Nelson
Gardner M M & W H, photographers and picture frames 23 Marietta
" Mrs Rosa, r 65 Houston
" Samuel, *c*, lab, r 74 Greens Ferry ave
" Mrs Sara J, seamstress **M Rich & Bro,** r 168 Davis

ATLANTA WIRE AND IRON WORKS CO.
Bank and Office Railing, Window Guards and Elevator Enclosures.

Jack's Bread is the Best

FULTON LUMBER CO. { Mantels, Front Doors, Veranda and Stair Work, Builders' Hardware. Sash, Doors and Blinds. Glass, Putty, Etc.
Office and Factory Cor Mitchell and Mangum Sts.

M. B. TORBETT & CO. { Fire, Life, Accident, and Plate Glass Insurance Agents. State Agents for Georgia and Alabama. Caligraph Writing Machines.
Successors to Torbett & McCandless, No. 22 Kimball House, Decatur St. TELEPHONE 72.

Gardner Shadrack, *c*, lab G P R R depot, r 136 McDaniel
" Wm H, (M M & W H Gardner), bds 143 Nelson
" Wm R, boiler mkr J J Finnigan, bds 168 Davis
" & Myers, (Burton E Gardner, Dennis D Myers), grocers, 184 Davis
Garengur Mrs Nellie, dressmaker Mrs S Hook
Garfield Walter S, secy Ga Electric Light Co, bds 18 Simpson
Garland Miss Hannah M, teacher Spelman Seminary, r same
" Mrs Ida, Windsor House, 31½ S Pryor
" J A, 31½ S Pryor
Garlington Eugene A, wks Gholstin Spring Bed Co bds 22 N Butler
" John L, physician, 22 N Butler, r same
Garmon Julia, (wid Wm), bds 214 Pulliam
Garmony John S, r 246 Decatur
" Prince, *c*, lab, r 260 Walnut
" Walter, *c*, lab, r 187 Maple
Garnaghan Anna, *c*, washwoman, r 107 Foundry
" Henry, *c*, cook Metropolitan Hotel
Garner Albert, *c*, wks F E Block, r Wilson, nr Arthur
" Alex, *c*, coachman J B Baird
" Austin, *c*, lab, r 33 Latham
" Charles R, canvasser, r 16 Pittman al

Union Central Life Ins. Co. { T. H. P. BLOODWORTH, Gen. Agt. Has the Lowest Death Rate. See Page 39.

Garner David H, lab Ga Electric Co, bds 383 E Hunter
" George C, wks Sou Furn Co, r 7 Boulevard
" Henrietta, *c*, washwoman, r 76 Parker
" James A, carp E T V & G R R shops, r 12 Pittman al
" John T, clk Frank R Walker, r 12 Pittman al
" Joseph, r 230 Peters
" Mat P, with W & A R R, r 447 Courtland ave
" Mell S, salesman Gramling-Spalding-Kingsbery Co, r Buford, Ga
" Oscar B, eng E T V & G R R, bds 74 Smith
" R J, wks Medlock Harness Co, r Norcross, Ga
" Susie *c*, laundress, r 35 Trenholm
" Wm J, dressmaker, r 13 Orme
Garr, see Gaar
Garranger Cornelia (wid E), bds 161 Thompson
Garraux, see also Garrow
" E, eng R & D R R
" Frank, wks Atl Mach Wks
" Fred, foaeman Winship Mach Co, r 19 Hayden
" W, fireman R & D R R
Garrell George F, carp, r 62 Strong
Garren J W, U S storekpr and gauger, r Marietta

W. P. PATTILLO, Agent, { DIVIDENDS FOR PAST EIGHT YEARS TO POLICY HOLDERS HAVE AVERAGED 66 PER CENT.
Gate City National Bank Building.
SOUTHERN MUTUAL INSURANCE CO., ATHENS, GA. ASSETS OVER $1,000,000. BUSINESS CONFINED TO GEORGIA.

ANDERSON HOWARD { REAL ESTATE AGENT Room 30 & 40 Pitts Bd'g. Sale Rooms. COR. BROAD & MARIETTA STREETS

SHIRTS, COLLARS AND CUFFS BEAUTIFULLY DONE.
EXCELSIOR STEAM LAUNDRY,
58 Decatur Street.

MITCHELL & PARKER 383 MARIETTA ST. Telephone 332. { **LUMBER DEALERS**

Garrett Amanda, *c*, washwoman, r 75 Rawson
" Caroline N, (wid Wm M) bds 126 Fraser
" Dan'l A, yd foreman E T V & G R R, r 400 McDaniel
" Ellen, (wid E J) r 8 Bradley
" George F, fireman G P R R, bds 33 Corput
" Henry F, mach R & D R R
" Henry Y, (Garrett & Neufville) bds 126 Fraser
" Isaac E, trav, r 283 Gordon W E
" James, wks Ga Oil Mills, r 164 Waterhouse
" James D, blacksmith Van Winkle G & M Co
" James W, eng Atl Ice Co, r Central R R
" John H, *c*, wks R O Campbell, r 123 E Cain
" John W, slater, r 85 E Cain
" Junie (wid Young), r 242 Richardson
" Katie (wid James), r 694 Woodward ave
Garrett Thomas W, receiver A & F R R, r Marietta, Ga
Garrett Wm, appr Van Winkle G & M Co
" William D, carp, r 71 Hightower
" Wm J, genl mdse 43 E Alabama, r 194 Washington
" Wm P, carp R & D R R, bds 694 Woodward ave
Garrett & Neufville, (H Y Garrett Loring Neufville), lawyers 3½ Whitehall

STOCKTON & KUHRT 9 South Broad Street. Telephone 1475. { PLUMBING. STEAM AND GAS FITTING. TIN ROOFING. GALVANIZED IRON WORK AND HOT AIR FURNACE WORK DONE.

Garrison Bettie (wid Owen W), r 21 S Moore
" B, wks Sou Spring Bed Co
" George, *c*, salesman Rhodes & Smith
" Homer, fireman Met St R R, bds 21 S Moore
" Rev Jedediah, r 113 Martin
" Jerry, *c*, lab, bds 7 Green
" John C, wks Fulton B & C Mills, r 87 Factory
" John P, eng G C & N R R, bds 64 Bell
" Sam, *c*, carp, r 7 Green
" Wm, wks Gholstin Bed Spring Co, r 650 E Eair
Garrow, see also Garraux
Garrow Fritz, carp, bds 137½ Decatur
Garrow George, mfr candies and Garrows cocoanut syrup 100 Whitehall, r 236 W Fair (see cards in street deptmnt)
Garst James E, wks G P R R, bds 54 Jones ave
Garter George W, motorman A C St Ry Co
Gartrell Augustus B, grocer 315 McDaniel, r 318 same
" Lillian W, (wid Joseph E) r 701 Decatur
" Thomas, *c*, lab, bds 94 Larkin
Garvin Benjamin F, r 16 South
" Patrick A, stone cutter, r 351 E Fair
" Robert R, eng, bds 144 Richardson

LIFE INSURANCE The best policy contract, Large annual dividends. The MUTUAL BENEFIT LIFE INSURANCE CO., of Newark, N. J. Assets over Fifty Million Dollars. CLARENCE ANGIER, State Agent, 22 1-2 Whitehall St.

SEALS ATLANTA STAMP & STENCIL WORKS, 31 S. Broad St. (Old No. 57.) Telephone 519. **STENCILS**

MILLINERY { ALL THE LATEST NOVELTIES. **MISS MARY RYAN.** 45 WHITEHALL ST.

SOUTHERN MUTUAL Building & Loan Ass'n. Office cor. PRYOR & DECATUR STS. { DIRECTORS—Henry L. Atwater, A. J. Orme, Wm. C. Hale, W. D. Ellis, L. J. Laird, R. M. Farrar, Wm. A. Wright, H. C. Wright and W. B. Burroughs.

Garvan Wm M, tailor, r 144 Richardson
Garwood Johnson G, cond M & N G R R, bds 181 S Pryor
Gary, see also Geary
" Benjamin, *c*, lab, r 145 Howell
Gaskill Chas B bds, 126 S Forsyth
" Wm, *c*, butler H C Sawtell, r rear 311 Formwalt
Gaskin David, *c*, driver Potts & Potts, bds 9 Trinity
Gasque Henry J, printer A M Bergstrom, bds 46 E Hunter
Gast Lunnie A, printer Atl Journal, bds 18 Hayden
Gaster Simon, *c*, gardener, r 94 Woodward ave
Gaston James, *c*, wks Woodward Lumber Co
" Joseph, janitor Grady Hospital, r same
Gaston J McFadden, physician, 1½ Edgewood ave (Tel 94 r Tel 958) r 421 Capitol ave
" J McFadden Jr, bds 421 Capitol ave
" Martha A J (wid A W), r 396 Luckie
" Wm, *c*, wks Van Winkle G & M Co, bds 204 Richardson
Gate City Art Glass Works (Harris, Kraus & Ridge), mfrs of art stained glass, 129 Marietta (See page 60)
" City Bakery, Bowman & Co proprs, 142 Peachtree
Gate City Carpet Cleaning & Upholstery Co, Wimberly & Johns proprs, 275½ Marietta (See page 58)

Southern Paint & Glass Co. { Artists' Goods, All Kinds Toilet and Other Brushes. No. 40 Peachtree Street. Telephone 1076.

Gate City Coffin Co, E E Rawson pres, W C Rawson, sec & treas, 84-92 Mangum
Gate City Electric Supply & Construction Co, J B Hollis gen mngr, Electrical Engineers & Contractors and Electrical Supplies, 37 Marietta (See adv p 68)
" City Excelsior Co, C H Rhodes pres, B C Troutten mngr, Joiner cor C R R
Gate City Gas Light Co, W G Abel mngr, W L Cosgrove sec, 8 W Alabama
" City Guards Armory, 122 Peachtree
" City Ice Co, J C Peck & Son prop, Ridge ave near Capitol
Gate City Nat'l Bank, designated depositary United States, capital and undivided profits $350,000, Lodowick J Hill pres, Edward S McCandless cashr, Lewis Redwine asst cashr, cor Alabama & Pryor (See front cover)
Gate City Oil Co, John Oliver pres, John M Shelly sec, room 36 Gould Bldg
Gate City Planing Mill, F W Hart Sash & Door Co proprs, Fuller nr W & A R R (See page 1371)
" City Publishing Co, C J Weinmeister pres, F Schranck sec, 51½ S Broad

SOUTHERN FURNITURE CO. BEDSTEADS ATLANTA

"THE BUFFET" { "ONLY THE BEST OF EVERYTHING." Supplies Families With Fine Whiskeys. 1 Whitehall St. Telephone 325

R. F. HARTFORD { Consulting Engineer. 843 EQUITABLE BUILDING.

MONCRIEF, DOWMAN & CO. { GIVE SPECIAL ATTENTION TO Hot Air Furnaces And Fireplace Heaters. } 39½ S. BROAD.

Gate City Steam Laundry. Williams & Cousins props, tel 1471, 96 S Forsyth
" City Reed & Willow Ware Factory, Carl Berbusse mngr, 78 N Broad
Gates Aaron, *c*, shoemaker 372 Marietta, r 444 Davis
" Amos A, *c*, lab, r 442 Davis
" Charles, *c*, r 132 Bell
Gates Frederic H, mngr Russell & Co, r 216 Angier ave
" George, *c*, candy maker Dawson Bergstrom & Co
" George W, *c*, grocer 264 Wheat, r same
" G H, clk Alta Dairy Co. bds 137 Walton
" Hamp, *c*, blacksmith, bds 342 Wheat
" Henry, *c*, hackman, r 184 E Ellis
" Henry, *c*, shoemaker, r 197 Newmans alley
" Henry, *c*, shoemaker, r 152 Butler
" Henry, *c*, wks Cashman Broom Co,
" Henry L, cond Ga R R, r 40 Pavillion
" James, *c*, wks W E Hoyle, r 16 Bumstead alley
" John, *c*, hackman, bds 113 N Butler
" Mack, *c*, blacksmith J M Smith, bds 342 Wheat
" Maggie, *c*, cook, r 25 Beard
" Mitchell, *c*, porter, bds 3 Curtis alley

THE MUTUAL LIFE INSURANCE COMPANY OF NEW YORK. { Cunningham & Shedden Gen'l Agts., 10 DECATUR ST.

Gates Nannie, *c*, cook, r 41 Orange
" Robert, *c*, wks Sou Spring Bed Co
" Thomas, *c*, porter Estey Organ Co
" Tobe, *c*, wks Golden Transfer Co
" Wm, *c*, hack driver, bds 187 Fort
Gatthright Wm E, shoemkr 270 Decatur, r 17 N Boulevard
Gatins John, grocer 25 Warren Pl, r 64 Piedmont ave
" John L, (Schmidt & Gatins), bds 141 E Hunter
" Joseph, clk C R R, r 141 E Hunter
Gatins Joseph F, cashr C R R, r 218 Washington
" Wm S, clk C R R, bds 64 Piedmont ave
Gatlin Charles C, yd cond C R R, r 516 Pulliam
" John W, clk Wheeler & Wilson Co, r 349 Terry
Gault H, wks Sou Spring Bed Co
" John A, grocer 252 Peters r same
" Robert, *c*, helper R & D R R
" Tobe, *c*, r 39 Garibaldi
" Mad Willie, r 76 Jenkins
Gause, see also Goss
" Joseph G, salesman L D Nelson, bds 31 Powers
" Miss Maud, clk T N Winslow, bds 83 Wheat
Gavan John C, student, bds 37 Church

Lumber, Laths, Shingles MOULDINGS, ETC. 14½ SOUTH BROAD ST. GRESS LUMBER CO.

ATLANTA TRUST AND BANKING COMPANY COR. PRYOR AND ALABAMA STREETS

JOS. N. MOODY, FIRE INSURANCE. 20 CATE CITY BANK.

M. B. TORBETT & CO. Successors to Torbett & McCandless, No. 22 Kimball House, Decatur St. { Fire, Life, Accident, and Plate Glass Insurance Agents. State Agents for Georgia and Alabama, Caligraph Writing Machines. TELEPHONE 72.

Gavan John H, real estate agt and commission 19 Marietta r 37 Church
Gavin John, r 65 Pulliam
Gaw Robert, *c*, lab, r 13 Garibaldi
Gay Amanda, *c*, laundress, r 4 Scofield
" Augustus O M, (A O M Gay & Son) r 323 Spring
Gay A O M & Son, (Augustus O M, and Sanford W) furnishing goods, hats etc 18 Whitehall
" David, *c*, porter A W Jett
" Edward H, clk A O M Gay & Son, bds 323 Spring
" Edward S, mgr Southern Dept Ins Co of North America, r 20 Currier
" Ella, *c*, laundress, r 51 Hills ave
" Emanuel M, *c*, drayman r 81 Terry
" Frank H, night watchman, r 2 Cherry
" George, wks Robert S Armstrong & Bro
" John H, sec and treas Beutell Mfg Co, r 9 Inman ave
" Miss Mattie, dressmkr Mrs Magill, bds 2 Cherry
" Sanford W, (A O M Gay & Son), bds 323 Spring
" Thomas, eng E T V & G R R
" Thomas, *c*, fireman E T V & G R R
" Thomas, *c*, wks H H Stowers

W. J. Mallard, Jr. { RENTING AGENT Office, Fifth Floor Equitable Building. Room 509.

Gay T Boland, salesman Everett Ridley Ragan Co
" Warren, *c*, wks James P Crockett, r 6 Air Line al
" Westley, *c*, cook W A Dodge, r rear same
" Wilbur, *c*, wks Woodward Lumber Co
" Will, *c*, lab, r 169 E Harris
" W Ossey, wks Beutell Mfg Co, bds 82 Sampson
" W W, lawyer, r 221½ Peters
Geary, see also Gary
Geary Wm, wks Cashman Broom Co
" Wm, wks J J Falvey, bds 87 Piedmont ave
Geasley Fannie, *c*, washwoman, r 94 Greens Ferry ave
Geddings, see also Giddings
Gee John A, gen pass agt A & W P RR and Western Ry of Ala, r 224 Capitol ave
" Joseph F, carrier P O, rms 71 Mangum
Geesling Samuel A, car coupler Ga R R, r 22 Moore
" Wm *c*, lab, r 89 Mills
Geissler Otto, salesmn Chas H Behre, bds 28 Houston
General Electric Co, Howard E W Palmer dist mngr, mnfrs electrical apparatus and supplies, 7th floor Gould Bldg
Gentle Lee C, watchman W & A R R, r 121 State
Gentry Miss Annie, wks J P Northrop, bds 165 Rhodes

Hunnicutt & Bellingrath Co., 52 and 54 Peachtree Street. { Marbleized Iron, Slate and Hardwood Mantels, Grates, Cooking and Heating Stoves and RANGES

W. E. HOYLE, 41 W. Mitchell St., CAHABA COAL.

GOLDEN TRANSFER CO. { Moves Iron Safes, Heavy Machinery, Freight, Etc. 1 and 4 horse Drays. Only Safe Moving Wagon in the City. Office W. & A. R. R. Depot. Phone 472. John J. Kelley, Manager.

G. McD. NATHAN REAL ESTATE AND LOANS, 18 Wall Street, Kimball House.

Gentry Caple T, carp, r 37 Rook
" Mrs Carrie, r 165 Rhodes
" Ed, firemn Ga Elec Lt Co
" Mrs H, seamstress **M Rich & Bro**
" James, r 39 Old Expo Grounds
" John, carver Sou Furn Co, bds 165 Rhodes
" Martin R, carp, r 25 Old Expo Grounds
Gentry Wm T, mgr Sou Bell Tel & Telegraph Co, r 106 E Pine
George Albert, *c*, lab, r 193 E North ave
" Arthur, bkkpr, r 89 Goddard
" Benj, *c*, lab Water Wks
" Cary H, eng E T V & G R R, r 222 Ira
" Charles J, supt Grady Hospital, r same
" E, wks Sou Spring Bed Co
" Israel, *c*, carp, r 40 Orange
" J Ernest, meat, 18 Peachtree, bds 477 E Fair
" Jackson L, meat 32 W Mitchell, r 32 Larkin
" James R, plasterer, r 53 Orme
" John H, r 75 W Harris
" John F Jr, plasterer, bds 75 W Harris
" John M, printer, bds Shaddox House
" Luther I, printer, bds 36 Ponder

LeSUEUR & RUNGE ARCHITECTS Room 41, Old Capitol Building

George Mary W, (wid Raleigh) r 82 Sampson
" Wm C, wks J L George, r 32 Larkin
" Wm F, butcher, r 477 E Fair
" Wm H, plasterer, r 63 Orme
" Wm W, shoe maker, r 36 Ponder
Georgia Baptist Orphans Home, Mrs M J Crutchfield matron 1 Washington
" Building Loan & Savings Assn, J C Dayton prest; H P Williams v-prest; M A Hale secy; 36 W Alabama
Georgia Carolina & Northern R R, John H Winder supt and gen agt rms 739-747 Equitable Bldg (See p 113)
Georgia College of Eclectic Medicine & Surgery, A G Thomas prest; George W Delbridge dean and proctor 42 S Butler
Georgia Co-operative Loan Co, H D Smith prest; J D Proctor secy, 80½ Peachtree
Georgia Cotton Oil Co, T R Chaney pres; M Frank v-pres; W J Montgomery asst secy and 1st asst treasurer; 32½ W Alabama.
Georgia Electric Light Co, H M Atkinson pres, 14 S Broad
Georgia Hedge Co, Jas R Wylie pres, C E Currier treas, Chas Arnold sec, 2½ S Broad

W. S. McNEAL'S PAINT AND GLASS STORES, 114 & 116 Whitehall Street, Sells Lubricating and Machine Oils.

Freyer & Bradley Music Co., 63 Peachtree, Representing STEINWAY & SONS, KRANICH & BACH, NEW ENGLAND Pianos, WILCOX & WHITE AND NEEDHAM Organs

GAS FIXTURES STEPHENSON & YARBROUGH, 18 E. HUNTER STREET.

W. B. CAPERS, Pres and Gen. Mgr. J. F. DICKINSON, Secretary.

GEORGIA RUBBER COM'Y.

Jobbers of and Dealers in

RUBBER BOOTS AND SHOES

OILED and RUBBER CLOTHING

RUBBER SUNDRIES

LAWN HOSE, REELS, ETC.

83 PEACHTREE ST.,

ATLANTA, GEORGIA.

MARIETTA

MARBLE WORKS,

MOZLEY & BUTLER, Proprietors.

MARIETTA, - GEORGIA.

.... WHOLESALE AND RETAIL DEALERS IN ....

SCOTCH · AND · AMERICAN · GRANITES.

ITALIAN, · VERMONT AND GEORGIA MARBLES.

STATUARY FIGURES, : FINISHED MONUMENTS, HEAD AND FOOT STONES.

DESIGNS AND ESTIMATES SENT ON APPLICATION.

B. & B. { **Fine Whiskies** 44, 46 and 48 MARIETTA STREET, ATLANTA. Telephone 378.

Georgia Home Ins Co, of Columbus, Ga, W P Pattillo agt, 8 Gate City Bank Building

Georgia Ice Co, J M Beath genl mngr, manfrs ice and cold storage, 46–48 W Alabama

Georgia Loan, Savings & Banking Co, G V Gress pres, Henry A Cassin cashier, 39½ Whitehall

Georgia Military Institute, Prof Chas M Neel principal, Edgewood

Georgia Mining, Manufacturing & Investment Co, Julius L Brown pres, Jos M Brown, vice-pres Elijah A Brown sec and treas, F H Connor genl mngr, Chattanooga, Tenn, office 42½ E Wall

Georgia Pacific Railway, city office Kimball House (See R & D R R)

Georgia Pine Lumber Co, G V Gress pres, A A Fletcher mngr, Nelson cor Thompson

Georgia Railroad, John W Green genl mngr, Augusta, S W Wilkes genl agt, 16 N Pryor, Edward A Werner agent, Loyd opp Alabama (See page 118)

Georgia Real Estate Co, Wm A Hemphill pres, Hoke Smith vice-pres, Jacob Haas sec and treas, 23 Whitehall

CORONA COAL CO. 215 Decatur St. 'Phone 1115. } WHOLESALE AND RETAIL **COAL AND COKE**

Georgia School of Technology, Rev Isaac S Hopkins D D pres, George E Cassidy supt, North ave corner Cherry (See page 22 and 23)

Georgia Security & Banking Co, H H Cabaniss pres, J W English Jr vice-pres, J L Riley cashier, Otis O Smith asst cashier, 28 S Broad

Georgia Soap Co. (A I Van Dyke, J A H Bell), mfs soaps, 33 Thompson

Georgia Staats Zeitung, Gate City Pub Co, props, F Schranck, editor, 51½ S Broad

Georgia Stove & Range Co, A S Seals, pres, W I Zachry, v-pres, T H Jeffries, sec & treas, W R Shropshire, mgr, Bellwood ave nr Marietta

Georgia Teacher The, V E Orr, propr, rm 226 Equitable bldg

" Teachers Agency, V E Orr, mgr, rm 226 Equitable

Georgia Viavi Co, Mrs E C Claflin, mgr, 37-38 Grant bldg

" & Tennessee Land Co, L J Hill, pres, C T Watson, sec, 14 N Pryor

Geppert William, salesman Phillips & Crew, bds Weinmeister's Hotel

Gerald Henry, wks Van Winkle G & M Co, bds 17 Iswald

" Sarah A (wid Lewis C), r 17 Iswald

Gerbie John C, jeweler, 98 Decatur, r 42 E Harris

Southern Bureau of Information and Employment { Assists in the securing of partners and the buying and selling of all kinds of legitimate businesses.

70½ PEACHTREE STREET.

STEAM PRETZELS, FRESH BREAD AND CAKES, BLIEM & LEYH, 127 W. Peters. Tel. 555.

GEO. H. HOLLIDAY LUMBER CO. } OFFICE AND FACTORY, 160 PETERS STREET. Sash, Door, Blinds, Window and Door Frames. Wholesale Dealers and Shippers of Lumber. Telephone 608.

PICTURE FRAMES Made to Order. { **H. W. YARBROUGH,** 40½ PEACHTREE, COR. WALTON ST.

Gerding Wm L, clk Stocks Coal Co, r Edgewood
Gerlach George, foreman Foote Trunk Fcty, bds 46 E Mitchell
German--American Insurance Co of New York, Joseph N Moody, agt, 20 Gate City Bank Bldg
German A, steam fitter Hunnicutt & Bellingrath Co, bds 67 Magnolia
Germania Loan & Banking Co, Jacob Haas prest, Peter F Clarke cashier, 23 Whitehall
Germany King G, *c*, plasterer, r 15 Reed
" Susie, *c*, r 42 Hunnicutt
Gerry Mrs Cora A, bds 34 Forrest ave
Gershon Aaron, saloon 87 Peters, r 46 Brotherton
" Edwin, city salesman, Atl Wooden Ware Co, bds 46 Brotherton
" George A, trav Atl Wooden Ware Co, bds 46 Brotherton
" Joseph A, trav Atl Wooden Ware Co, bds 46 Brotherton
" Miss Lizzie, teacher Walker St School, bds 46 Brotherton
Gershonowitz Maurice, peddler, r 43 Courtland ave
Geter, see also Jeter
Geter George P, overseer, Atl Cotton Mills
" Robert H, *c*, (Geter & Wesley) r 276 Irwin

OVERTON & DUNN { Best Grades of Steam and Domestic Coals, also Coke, Wood and Anthracite. 45 Marietta, Yard cor. Spring and W. & A. R. R. Office Tel. 669. Yard Tel. 1434.

Geter & Wesley, *c*, (R H Geter, H Wesley) blacksmiths rear 24 S Pryor. (See page 1366)
Gettes Walter, *c*, wks Folsom's European Hotel, bds 347 Wheat
Gettys Frank M, entry clk Robinson, Boylston & McKeldin Co, bds The Leland
Ghelton Mary E, (wid H R) r 88 Jones avenue
Gheesberg Abram, tailor Douglas Thomas & Davison
Gholstin, see also Goldstein
Gholstin Louis, propt Gholstin Spring Bed Co, r 176 W Peachtree
" Spring Bed Co The, Louis Gholstin propr, Hill s e cor Ga R R
Gholston Arthur, *c*, carp, r rear 32 Howard
" Belle, (wid R L) dressmaking 61 N Pryor
" Miss Mattie, clk The Fair, bds 61 N Pryor
" Thomas *c*, wks Davies Wood Yard, bds 320 Hilliard
Gibbons Charles, shoemaker, 548 Marietta, r same
Gibbs Alfred, *c*, wks meat market, r 6 Bradley al
" Amanda *c*, laundress, r 5 Bradley al
" Charles, *c*, wks Overton & Dunn
" Drug Co (Isham F Gibbs) whol drugs 23 E Alabama
" Eugenius, carp, r 20 Connally
" George *c*, draymn G T Dodd & Son
" Isham F (Gibbs Drug Co) bds The Leyden

WIRE WINDOW GUARDS { Bank and Office Railing, Elevator Enclosures, Etc.
ATLANTA WIRE AND IRON WORKS CO.

Jack's Bread is the Best

FULTON LUMBER CO. Office, Factory and Warehouse, Cor Mitchell & Mangum } Pulpits, Pew Ends, Newel Posts, Turned Balusters and Columns — NEW DESIGNS IN SCROLL AND TURNED WORK.

ACCIDENT INSURANCE American Casualty Ins. Security Co. { Prompt and Liberal Settlements. M. R. TORBETT & CO. Successors to Torbett & McCandless, 22 KIMBALL HOUSE, DECATUR ST.

Gibbs John C, carp, bds 319 Pulliam
" John S (Gibbs & Badders) r Glenn nr Wells West End
" Miss Nina, tech West End Acadmy, bds 7 Railroad ave W E
" Peter, *c*, janitor St Lukes church, r 326 Wheat
" Wm W, carp, r 113 Rawson
" & Badders (John S Gibbs, H S Badders), carp 7 Waverly pl
Gibney Mary H (wid James), r 50 W Baker
Gibson Alex, *c*, wks city, r 20 Spinks al
" Arthur, *c*, brickmason, r 404 McDaniel
" Ben, *c*, drayman Beck & Gregg Hardware Co, r 413 W Hunter
" Ben, *c*, porter, bds 141 Butler
" Benson, *c*, lab, bds Wilson near Mary
" Burney, *c*, coachman A D Adair
" Carrie, *c*, washwoman, r 184 Hilliard
" Charles, *c*, barber Ed Person
" Clarence, *c*, mess P O, bds 184 Hilliard
" Cyrus P, insp Atl Telephone Exchange, r 123 Ira
" Miss Emma L, wks Fulton B & C Mills, bds 34 Ezzard
" Enoch, *c*, porter Atl Telephone Exchange
" George, *c*, drayman, r 122 Bradley
" George, *c*, driver V O Hardon, r rear same

Union Central Life Ins. Co. { T. H. P. BLOODWORTH, Gen. Agt. Endowment Polices at Life Rates. See Page 39.

Gibson Green, molder Winship Machine Co
" Henry, *c*, porter R S Crutcher & Co, r 176 Fraser
" Isaac, *c*, drayman, r 37 Clark
" Isaac, *c*, lab, r 273 Terry
" John, *c*, brickmason, r 505 Glenn
" John H, bkkpr, bds 34 Ezzard
" Leonidas P, clk Marsh, Smith & Marsh
" Mack, *c*, lab, r 78 Green's Ferry ave
" Miss Nettie P, wks Fulton B & C Mills, bds 34 Ezzard
" Robert, *c*, lab, r rear 73 E Merritts ave
" Solomon, *c*, wks Atl W & I Wks
" Thos, lab, r Wilson near Mary
" Thomas, *c*, lab C R R
" Thomas B, carp, r Ashby Bellwood
" Thomas E, lab, r 34 Ezzard
" Thomas G, r 22 Expo Grounds
" Wm G, moulder, r 285 Sunset ave
" Wm H, meats 269 Peters, bds 301 same
" Wm T, *c*, wks O A Smith Chemical Wks, r 372 Crumley
Giddings Alexander, cook, bds 24 Green
" Charles G, phys 101½ Whitehall, r 199 Courtland
" Thomas M, opr W U Tel Co, bds 28 Wheat

FIRE INSURANCE { W. P. PATTILLO, Agent, Gate City National Bank Building, Room No. 6. } Best Companies. Equitable Adjustments. Prompt Settlement.

ANDERSON HOWARD { REAL ESTATE AGENT Room 39 & 40 Fitten Bd'g. Tele Brunton. COR. BROAD & MARIETTA STREETS

Excelsior :: Steam :: Laundry W. E. HANYE, Manager. Guarantees All Work to Give Satisfaction.

MITCHELL & PARKER { LUMBER DEALERS, 383 Marietta St.

Gidish John L, printer, r 19 Vine
Gifford DeVer V, bartender Big Bonanza saloon, r 84 Kelly
" James A, boiler maker, 11 Means r Austell Ga
Gilbert Camillus R, solicitor, bds 12 Connally
" Emanuel, *c*, driver, r 157 Peters
" George, *c*, lab, r 326 West Fair
" Harry, *c*, lab, r 170 Hilliard
" Hudson, *c*, wks E T V & G R R, r 61 Davis
" Hugh W, lawyer, 27½ Whitehall, r country
" J Hall, r 229 E Georgia ave
" I S, wks Atl Saw Wks
" James, *c*, coachman W L Peel
Gilbert James H, lawyer 59 Gate City Bank Bldg, r Spring n w cor 4th
" John, driver Troy Steam Laundry
" John W, wks Quarles & Stribling, r 162 Nelson
" Joseph *c*, lab, r 111 Greens Ferry ave
" Lizzie, *c*, wks Mrs Bell, r 33½ S Forsyth
" Margaret J (wid Jesse) r 110 Walton
" Miss Mary E, dressmaker 117½ Whitehall, r 154 Loyd
" P Walter, clk W U T Co, bds 61 Jones ave
" Robert T, mach, r Jackson nr Bellwood ave

STOCKTON & KUHRT { Sanitary Plumbers, STEAM AND GAS FITTERS
9 South Broad Street. Telephone 1475.

Gilbert Rudolph J, painter E T V & G R R, r 78 Garibaldi
" Sam P, clk W U T Co, bds 61 Jones ave
" Theodore, watchmaker Wm Bollman, r 12 Connally
" Thomas, watchman Fuller & Robie, r 39 Jones ave
" Thomas, *c*, porter W E Johnson
" Wiley, *c*, carp, r s s E Pine, 1 e of Fort
" Wm, *c*, wks Water Wks, bds rear 34 Johnson ave
" Wm, *c*, servt Mrs M F Woodson
" Wm A, carp, r 358 Terry
" Wm A, clk John J Lynch, bds 149 Marietta
" Wm H, genl mgr The S S White Dental Mfg Co, r Philadelphia, Pa
" Wm L, physician, 33½ Whitehall, bds Grant House
Giles Allen S, clk supply dept Genl Electric Co, bds 18 Simpson
" Arthur F, asst auditor Genl Electric Co, bds 18 Simpson
" Columbus R, physician 276 Decatur, r 43 N Bell
Giles Miss H E, principal Spelman Seminary, r 99 Leonard
Giles Henry, *c*, lab, r 68 Rhodes
" Howard, *c*, carp, r 453 Martin
" James, *c*, butler, r 151 Wheat
" James A, mgr Lamson Store Service, r 83 Brotherton
" James M, clk Hall Brothers, r 103 E Pine

ACCIDENT INSURANCE Elevator Insurance, Insurance against Lawsuits, Fidelity Bonds issued. The EMPLOYERS' LIABILITY, of London, England. Assets over One Million Dollars.
CLARENCE ANGIER, Gen. Agt., 22 1-2 Whitehall St.

ATLANTA STAMP & STENCIL WORKS, 31 S. BROAD STREET. Telephone 519.

HUMAN HAIR GOODS { The Latest Styles. } MISS MARY RYAN. 45 Whitehall St.

SOUTHERN MUTUAL BUILDING & LOAN ASS'N. OFFICE COR. PRYOR & DECATUR STS. { Why pay rent! when we will furnish Money to build a home on monthly payments but little greater?

Giles J W car insp G P R R
" Robert, *c*, porter General Electric Co, r 106 Bell
" W Charlton, clk E M Bass & Co, bds 110 Ivy
Gilford Lincoln, *c*, elevator boy Gate City Bank Bldg, r 120 Terry
Gilfoy Miss Mary, wks Marsh Smith & Marsh, bds 52 Trinity ave
Gilham, see also Gillam
Gilham Harry, market reporter Atl Journal
" Mrs L M, bds 28 Houston
Gill Bruce D, clk R G Dunn & Co, bds 75 Fort
" H L, physician Grady Hospital, r Decatur Ga.
" Miss Josie, wks Atl Paper Co, bds 67 W Humphries
" Mary H (wid Samuel), r 67 N Humphries
" Mrs Myrtie V, dressmaker, r 75 Fort
" Wm, *c*, bootblack E Person, bds 118 Yonge
" Wm H, lab, bds 67 N Humphries
Gillam, see also Gilham
" Dan, *c*, lab, r 30 Parks
" Isaac L, *c*, barber P B Walker, r 14½ Hunnicutt
Gillan Michael, blacksmith, bds Boyd House
Gilland Samuel, carp Atl Coffin Fac
Gilleland Wm, asst jailor Fulton County Jail, r Cook's dist
Gillespie Early, electrician C & G Electric Co, bds 678 S Pryor

Southern Paint & Glass Co. { Artists' Goods and Toilet Brushes. No. 40 Peachtree St. 'Phone 7076.

Gillespie Edward, bkkpr Michael Haverty, bds 16 Pulliam
" James, coll clk The Atlanta National Bank, bds 16 Pulliam
" J T, fireman E T V & G R R
Gillett Charles C, wks Trowbridge Furn Co, r 223 Howell
Gillette Abner G, with W M Everett, r same
Gilliford Wm, eng E T V & G R R
Gilmer Samuel, *c*, waiter Durand's restaurant
" Wm N, flagman W & A R R, r 210 Luckie
Gilmore Henry, *c*, r 41 Ivy
" Lucy A (wid Herman), r 97 Stonewall
" Mrs Mary E, linen clk and store kpr P P C Co 53½ E Alabama, r 479 Marietta
Ginn Middleton G, wks Expo Cotton Mills, bds 64 Magnolia
" Sarah (wid Andrew B), r 64 Magnolia
" Miss Sarah J, wks Expo Cotton Mills, bds 64 Magnolia
" & Co, E C Branson agt, whol school books 6 W Wall
Gintain Joseph, cigarmakr A L Cuesta, bds Weinmeister Hotel
Girard Fire Insurance Co of Phila, Geo M Brown agt 20½ E Ala
" Fire & Marine Ins Co, 52 Marietta
Girardeau Charles H, with Welch & Turman, r 70 E Ellis
" Jane L (wid John E), bds 210 Spring
" Wm P, carp R & D R R

R. F. HARTFORD { Sanitary, Hydraulic, Mechanical and Electrical Engineer, 843 Equitable.

AMERICAN UPHOLSTERY CO. LOUNGES & PARLOR SUITS.

L. MEYER & CO. { Sole Agents for the Celebrated Webster Cigars, Dealers Supplied. { 1 Whitehall Street Telephone 325.

Moncrief, Dowman & Co GALVANIZED IRON & COPPER CORNICES —MANUFACTURERS— AND METAL SKYLIGHTS. 39½ S. BROAD ST.

Girvin Wm, *c*, bds 65 James
Givens Gillie, laundress, r 47 Reed
Glander Herman, lab Atl City Brew & Ice Co, r 44 Spencer
Glanton George W, brickmason, r 232 Crew
Glascoe Charles, *c*, coupler E T V & G R R
Glascow Charles, *c*, grocer, 164 Chestnut, r 168 same
Glasier Alfred A, sec and treas Atl C St Ry Co, r Boston
Glass Angy, *c*, laundress r 223 Crew
" George, bds 107 Walker
" Gus, *c*, porter Wm L Fain, bds 18 Chapel
" Harry, *c*, lab, bds 179 E Ellis
Glass James Marion, Physician, 10-11 Fitten bldg, bds 288 Whitehall, office Tel 1410, r Tel 1032
" Jane, *c*, r 161 Fort
" John, *c*, driver Stocks Coal Co
" John, *c*, oiler E T V & G R R
" Joseph H, shoe maker, 76 Markham
" Manson P, floor walker D H Dougherty & Co, bds 275 Peachtree
" Philip, peddler, r 172½ Decatur st
" Robt A, eng R & D R R, r 25 Bradley
" Robert C (D H Dougherty & Co) rms 275 Peachtree

THE MUTUAL LIFE INSURANCE COMPANY OF NEW YORK. Cunningham & Shedden Gen'l Agts.. 10 DECATUR ST.

Glass Rogers *c*, lab, r 147 Irwin
" Stephen C, grocer 169-171 Marietta, r 240 Elliott
Glaze John M, clk S Marks & Co, r 7 Gartrell
" Joseph *c*, wks E T V & G R R, r 80 Hollins
" Julian E, with J A Davis Water Whl & Mach Co, bds 840 Peachtree
Glazener George F, r 81 Houston
Glazier Frank H, mngr retail departmt Westview Floral Co 5 Peachtree, r 448 Woodward ave
" James H, carp, r Hampton cor Emmett
" Wm C, lather, bds 36 Rock
Gleason James E, clk J H Purtell & Co, bds 67 Fairlie
Gleaten W *c*, wks Sou Spring Bed Co
Gleeson Charles B, carp, r 367 Richardson
" James H, bds 220 Fraser
" Wm, bds 220 Fraser
" Wm Jr, shoemkr, bds 220 Fraser
Glen Falls Ins Co (Riley, Grant & Co), 58 S Broad
Glenn, see also Glynn
" Miss Adelaide C, sten 32½ S Broad, r 17 Currier
" Andrew, *c*, coachman W B Lowe, r rear same
" Arthur, *c*, lab, bds 234 Rhodes

GRESS LUMBER CO. 14½ S. BROAD STREET, MANUFACTURERS OF LUMBER, LATHS, SHINGLES, Etc

OPEN AN ACCOUNT IN THE SAVINGS DEPARTMENT OF THE Atlanta Trust and Banking Co. AND SAVE YOUR MONEY

JOS. N. MOODY, FIRE INSURANCE. 20 GATE CITY BANK.

ACCIDENT INSURANCE American Casualty Ins. Security Co. Prompt and Liberal Settlements. M. B. TORBETT & CO. Successors to Torbett & McCandless. 22 KIMBALL HOUSE, DECATUR ST.

Glenn Arthur, *c*, bds 129 Foundry
" Miss Carrie E, Glenn Photo Stock Co, r 17 Currier
" Clarence J, student, bds 268 Courtland ave
" Miss Flora, clk The Fair, r 197 Foundry
" Frank, *c*, wks Jacobs Pharmacy, r 129 Foundry
" Henry, *c*, driver city wagon, r 31 Rock
" Henry L, trav Atl Guano Co
" Jackson, *c*, coachmn A G Rhodes
" James, mach Van Winkle G & M Co
" James R, tchr, bds 197 Foundry
" John, r 391 Wheat
" John, (Glenn Photo Stock Co), r 17 Currier
" John C, clk G P R, r 394 Luckie
" John R, (Glenn Photo Stock Co), bds 17 Currier
Glenn John T, (Glenn & Slaton), r 33 Forest ave
" Leonard, *c*, waiter, bds 157 McDaniel
Glenn Luther J, lawyer, 49½ E Hunter, bds 32 Houston
" Miss Mamie, proof reader Constitution Job Office, bds 103 E Pine
" Mary, *c*, laundress, r 157 McDaniel
" Photo Stock Co (John R & Misses C E & A C Glenn), 39½ Whitehall

W. J. Mallard, Jr. AMERICAN BUILDING, LOAN AND TONTINE SAV. ASS'N Money to Loan on Monthly Payments. ROOM 509 EQUITABLE BUILDING.

Glenn Robert, printer Atlanta Constitution
" Russell E, cond Atl Tract Co, r 44 Berckel
" Thomas, mach Van Winkle G & M Co
" Thomas K, with Atl Home Ins Co, bds 683 Edgewood ave
" Viola, clk The Fair, r 197 Foundry
" Wm, *c*, porter Franklin Pub Co, r 283 Fraser
" Wm, *c*, wks W & A R R, r West End
Glenn Wm C, (Glenn & Maddox), r 11 Baltimore Place
" William H, inspector A C St R R, bds 683 Edgewood ave
Glenn Rev W Fiske, editor Wesleyan Christian Advocate, r 683 Edgewood ave
Glenn & Maddox, (W C Glenn, C D Maddox), lawyers, 66 68 Gate City Bank Bldg
Glenn & Slaton, (John T Glenn, John M Slaton), lawyers 7-8-9 Grant Bldg
Glessner Charles L, Sten Supreme Court, r 108½ Forsyth
Gloer James W, saloon 23 W Mitchell, r 50 W Fair
" Joseph, barkeeper, r 171 W Mitchell
Glore James M, coal and wood 199 Alexander, r 313 Luckie
" Thomas A, wks Fenley Furn Co, r 520 W North ave
Glosser Anna M F, capt Salvation Army, r 144 Thompson
Glover Anthony, *c*, drayman Langston & Woodson

Hunnicutt & Bellingrath Co., 52 and 54 Peachtree Street. Galvanized Iron Workers and Tin Roofers, Steam Fitters and PLUMBERS' SUPPLIES.

W. E. HOYLE, 41 W. Mitchell DRY STOVE WOOD.

GOLDEN TRANSFER CO. Moves Iron Safes, Heavy Machinery, Freight, Etc. 1, 2 and 4 horse Drays. Only Safe Moving Wagon in the City. Office W. & A. R. R. Depot. Phone 472. John J. Kelley, Manager.

HAVE YOU ANY PROPERTY TO LIST? You cannot do better than to list it with **G. McD. NATHAN** REAL ESTATE AND LOANS 18 WALL STREET. KIMBALL HOUSE.

Glover Brown, *c*, porter J K Brunner & Co
" Burd, *c*, lab E T V & G R R, r 111 Humphries
" Clark, *c*, wks Atl Trc Co, r Herbert nr University ave
" Dave, *c*, lab Met St R R, r S Atlanta
" George W, *c*, wks Sou Ex Co Stables r 25 Rawson
" Harriet G, (wid Augustus M) r 55 Pearl W E
Glover Henry W B, gen frt & pass agt G C & N R R, r 78 North ave
" Iverson, *c*, fireman E T V & G R R
" James, *c*, wks Cashman Broom Co
" John H, clk W B Glover & Co, bds 45 E Mitchell
" John, *c*, wks G Spain, bds 19 Dora
Glover Miss Laura, general agent "Entire Wheat" flour, molasses sugars rice etc, rosin dross kindling, office 29½ S Broad, r 55 Pearl W E
" Lee, *c*, cook, r 266 Piedmont ave
" Leila, *c*, cook, r 192 Orme
" Louis, *c*, cook, r 77 Chapel
" Mattie S, (wid Frank L) r 189 Ivy
" Oliver H P, carp, r 201 Carter
" Robert A, stenographer Jas G West
" Sallie, (wid T) r 21 Bellwood ave

LeSUEUR & RUNGE ARCHITECTS Room 41, Old Capitol Building

Glover Wallace B, (W P Glover & Co) bds 142 S Pryor
" Wm R, wks Boyd & Baxter, r Guiton
" W A, phys 201 Lee W E, r same
Glover W B & Co, (W B Glover) books and stationery 104 Whitehall
Glynn, see also Glenn
" Elizabeth, (wid Peter) r 288½ Decatur
Gobay Miss Annie, grocer 191 Randolph, r same
" Edward E, cabinet mkr Beutell Mfg Co, r 227 Highland ave
Gober Bartie L, brickmason, r 55 Yonge
" Frank M, eng, r Jackson Bellwood
" Lisbon, carp, r 55 Yonge
" Marlin C, r 88 Chapel
Godbalt Harrison V, clk G C & N R R, bds 705 Decatur
Goddard George C, clk Ryan Co, r 422 Woodward ave
" Robert, wks C R R, bds 13 Markham
Godder Laura, *c*, laundress, r 25 Dover
Godfrey Charles H, chief clk Western Assurance Co of Toronto, r 139 E North ave
" Frank M jr, supt of publication H G Saunders, bds 54 N Forsyth
Godley Turner, r 92 Greens Ferry ave

W. S. McNEAL'S PAINT AND GLASS STORES, 114 & 116 Whitehall Street. PAINTERS' SUPPLIES.

WILCOX & WHITE ORGANS. Freyer & Bradley MUSIC CO., 63 Peachtree.

STEPHENSON & YARBROUGH, PLUMBING, STEAM AND GAS FITTING. 18 East Hunter Street.

B. & B. FINE WINES AND LIQUORS AT WHOLESALE AND RETAIL.

Goetting Otellia (wid Charles), r 207 Haynes
Goetz John, wks Sou Spring Bed Co, bds 3 Hill
Goiden Henry, *c*, porter A W Farlinger, r 201 Irving
Goin Anna C (wid Jno A), sten General Electric Co, r 85 Luckie
" Mrs Martha S, r 17 Hilliard
Going Wm, *c*, wks G H Farmer, r Rasbury al
Goings Edward, *c*, r 35 Gemunden
" Dee, *c*, bds 46 Foundry
Golden Charles L, butcher, 146 Marietta, r 139 Walker
" Elijah, *c*, lab, bds 6 Cook's al
" Fendall S (F S Golden & Co), r 317 W 4th
Golden Frank (Golden Transfer Co), r 95 McDaniel
Golden Frank Jr, supt Golden Transfer Co, r 99 McDaniel
" F S & Co (F S Golden, S R Dunbar), blacksmiths, 715 Marietta
" John T, blacksmith Winship Mach Co, r 301 W 4th
" Samuel, *c*, driver Clarence Knowles
" Samuel A (Golden & Parks), r 155 Hilliard
" Seward C, policeman, r 341 Peters
Golden Transfer Co, (Patrick Keiley, Frank Golden proprs), freight transfer and movers of safes and heavy machinery, office W & A R R depot, Tel 472 (see side lines)

CORONA COAL CO. 215 Decatur St. 'Phone 1115. WHOLESALE AND RETAIL COAL AND COKE

Golden Willis R, blksmth Winship Mch Co, r Means nr Murphy
" & Parks, (Samuel A Golden, Thomas Parks), grocers, 155 Hilliard
Goldman Abraham, peddler, r 183 Gilmer
" Edward, r 32½ Mitchell
" Julius, clk Carl Witt, bds 28 W Mitchell
Goldsmith Austin, *c*, drayman T M Clarke, r rear
" Benjamin M, Goldsmith Real Estate agency, bds 184 Capitol ave
" Ches H, Goldsmith Real Estate agency, bds 429 Capitol ave
" Dan S, clk Jacobs Pharmacy, bds 10 W Ellis
" Miss Freda, clk Max Kutz, bds 19 Brotherton
" Henry H, Goldsmith Real Estate agency, r 429 Capitol ave
" Hugh N, clk J M High & Co
" James M, asst sec Atl Nat B & L Assn, r 5 Baltimore pl
" Jerry W, sec mngr agencies Atl Nat B & L Assn, r 279 Peachtree
Goldsmith John H, comptroller city Atl, r 521 Peachtree
" Mark E, Goldsmith Real Estate Agency, r 184 Capitol ave
" Maurice, clk Harry Frank, bds 19 Brotherton
" Minerva, *c*, r 54 Old Wheat
" Miss Pauline, clk **M Rich & Bro,** bds 19 Brotherton

Southern Bureau of Information and Employment 70½ PEACHTREE STREET. Furnish First-Class Stenographers, Bookkeepers, Drummers, Clerks, Collectors and Carpenters, on short notice free of charge.

Try Bliem & Leyh's Pretzels for Dyspepsia, 127 W. Peters, Tel. 555

GEO. H. HOLLIDAY LUMBER CO. OFFICE AND FACTORY: 160 PETERS STREET. Stair Builders and Office Fixtures a Specialty. Telephone 508.

HAVE YOU ANY PROPERTY TO LIST? You cannot do better than to list it with **G. McD. NATHAN** REAL ESTATE AND LOANS 18 WALL STREET, KIMBALL HOUSE.

Glover Brown, *c*, porter J K Brunner & Co
" Burd, *c*, lab E T V & G R R, r 111 Humphries
" Clark, *c*, wks Atl Trc Co, r Herbert nr University ave
" Dave, *c*, lab Met St R R, r S Atlanta
" George W, *c*, wks Sou Ex Co Stables r 25 Rawson
" Harriet G, (wid Augustus M) r 55 Pearl W E
Glover Henry W B, gen frt & pass agt G C & N R R, r 78 North ave
" Iverson, *c*, fireman E T V & G R R
" James, *c*, wks Cashman Broom Co
" John H, clk W B Glover & Co, bds 45 E Mitchell
" John, *c*, wks G Spain, bds 19 Dora
Glover Miss Laura, general agent "Entire Wheat" flour, molasses sugars rice etc, rosin dross kindling, office 29½ S Broad, r 55 Pearl W E
" Lee, *c*, cook, r 266 Piedmont ave
" Leila, *c*, cook, r 192 Orme
" Louis, *c*, cook, r 77 Chapel
" Mattie S, (wid Frank L) r 189 Ivy
" Oliver H P, carp, r 201 Carter
" Robert A, stenographer Jas G West
" Sallie, (wid T) r 21 Bellwood ave

LeSUEUR & RUNGE ARCHITECTS Room 41, Old Capitol Building

Glover Wallace B, (W P Glover & Co) bds 142 S Pryor
" Wm R, wks Boyd & Baxter, r Guiton
" W A, phys 201 Lee W E, r same
Glover W B & Co, (W B Glover) books and stationery 104 Whitehall
Glynn, see also Glenn
" Elizabeth, (wid Peter) r 288½ Decatur
Gobay Miss Annie, grocer 191 Randolph, r same
" Edward E, cabinet mkr Beutell Mfg Co, r 227 Highland ave
Gober Bartie L, brickmason, r 55 Yonge
" Frank M, eng, r Jackson Bellwood
" Lisbon, carp, r 55 Yonge
" Marlin C, r 88 Chapel
Godbalt Harrison V, clk G C & N R R, bds 705 Decatur
Goddard George C, clk Ryan Co, r 422 Woodward ave
" Robert, wks C R R, bds 13 Markham
Godder Laura, *c*, laundress, r 25 Dover
Godfrey Charles H, chief clk Western Assurance Co of Toronto, r 139 E North ave
" Frank M jr, supt of publication H G Saunders, bds 54 N Forsyth
Godley Turner, r 92 Greens Ferry ave

W. S. McNEAL'S PAINT AND GLASS STORES, 114 & 116 Whitehall Street. PAINTERS' SUPPLIES.

WILCOX & WHITE ORGANS. Freyer & Bradley Music Co., 63 Peachtree.

STEPHENSON & YARBROUGH, PLUMBING, STEAM AND GAS FITTING. 18 East Hunter Street.

B. & B. FINE WINES AND LIQUORS AT WHOLESALE AND RETAIL.

Goetting Otellia (wid Charles), r 207 Haynes
Goetz John, wks Sou Spring Bed Co, bds 3 Hill
Goiden Henry, *c*, porter A W Farlinger, r 201 Irving
Goin Anna C (wid Jno A), sten General Electric Co, r 85 Luckie
" Mrs Martha S, r 17 Hilliard
Going Wm, *c*, wks G H Farmer, r Rasbury al
Goings Edward, *c*, r 35 Gemunden
" Dee, *c*, bds 46 Foundry
Golden Charles L, butcher, 146 Marietta, r 139 Walker
" Elijah, *c*, lab, bds 6 Cook's al
" Fendall S (F S Golden & Co), r 317 W 4th
Golden Frank (Golden Transfer Co), r 95 McDaniel
Golden Frank Jr, supt Golden Transfer Co, r 99 McDaniel
" F S & Co (F S Golden, S R Dunbar), blacksmiths, 715 Marietta
" John T, blacksmith Winship Mach Co, r 301 W 4th
" Samuel, *c*, driver Clarence Knowles
" Samuel A (Golden & Parks), r 155 Hilliard
" Seward C, policeman, r 341 Peters
Golden Transfer Co, (Patrick Keiley, Frank Golden proprs), freight transfer and movers of safes and heavy machinery, office W & A R R depot, Tel 472 (see side lines)

CORONA COAL CO. 215 Decatur St. 'Phone 1115. WHOLESALE AND RETAIL COAL AND COKE

Golden Willis R, blksmth Winship Mch Co, r Means nr Murphy
" & Parks, (Samuel A Golden, Thomas Parks), grocers, 155 Hilliard
Goldman Abraham, peddler, r 183 Gilmer
" Edward, r 32½ Mitchell
" Julius, clk Carl Witt, bds 28 W Mitchell
Goldsmith Austin, *c*, drayman T M Clarke, r rear
" Benjamin M, Goldsmith Real Estate agency, bds 184 Capitol ave
" Ches H, Goldsmith Real Estate agency, bds 429 Capitol ave
" Dan S, clk Jacobs Pharmacy, bds 10 W Ellis
" Miss Freda, clk Max Kutz, bds 19 Brotherton
" Henry H, Goldsmith Real Estate agency, r 429 Capitol ave
" Hugh N, clk J M High & Co
" James M, asst sec Atl Nat B & L Assn, r 5 Baltimore pl
" Jerry W, sec mngr agencies Atl Nat B & L Assn, r 279 Peachtree
Goldsmith John H, comptroller city Atl, r 521 Peachtree
" Mark E, Goldsmith Real Estate Agency, r 184 Capitol ave
" Maurice, clk Harry Frank, bds 19 Brotherton
" Minerva, *c*, r 54 Old Wheat
" Miss Pauline, clk **M Rich & Bro,** bds 19 Brotherton

Southern Bureau of Information and Employment 70½ PEACHTREE STREET. Furnish First-Class Stenographers, Bookkeepers, Drummers, Clerks, Collectors and Carpenters, on short notice free of charge.

Try Bliem & Leyh's Pretzels for Dyspepsia, 127 W. Peters, Tel. 555

GEO. H. HOLLIDAY LUMBER CO. OFFICE AND FACTORY: 160 PETERS STREET. Stair Builders and Office Fixtures a Specialty. Telephone 508.

PICTURE FRAMES Made to Order. { **H. W. YARBROUGH,** 40½ PEACHTREE, COR. WALTON ST.

Goldsmith P Turner, mens' furnishing goods 15 Peachtree, bds 62 Walton (See card below)

MEN'S FINE FURNISHING GOODS
AND SHIRTS TO ORDER.
TURNER GOLDSMITH,
15 PEACHTREE.

Goldsmith Real Estate Agency (H H, B M, M E and C H Goldsmith), 8 S Broad
" Samuel, trav Lieberman & Kaufman, r 41 E Georgia ave
" Samuel H, *c*, driver H H Goldsmith, r rear 429 Capitol ave
" Theodore F, bds 356 S Boulevard
" Treacy, (wid Louis) r 19 Brotherton
" Wm M, sec & treas Atl Tool Supply Co, bds 459 Capitol ave
" Dr Wm T, r 429 Capitol ave
Goldsmith & Crichton's Business College and School of Shorthand, 5th floor Kiser Bldg
Goldstein, see also Gholstin
" Bernard, (Cohn & Goldstein) r 98½ Decatur

OVERTON & DUNN { BON AIR AND JELLICO COAL COKE, WOOD AND ANTHRACITE. 45 Marietta St. Office Telephone 669. Yard Telephone 1424.

Goldstein Charles, clk J M Friend, bds 102½ Decatur
" Charles, peddler, bds 254½ Decatur
" D, *c*, cook J P Averill, r rear 198 Jackson
" Isaac, shoemaker 113 Decatur, r 45 N Butler
" Lewis, dry goods 145 W Peters, r same
" Simon, clk L Goldstein, r 145 Peters
Golightly Henry F, with The Dresden, r 68 Walker
Goller Henry, tailor H B Elston, r 482 Houston
Gollington, see Garlington
Golucke Frank, r Hampton N Atl
Golucke James W, architect 24½ Whitehall, r 44 Gilmer
Gomez Gomercindo P, contractor, r 103 McDaniel
Gonaker Henry, *c*, cook, r 101 Haynes
Gondason Elf, carp, r 54 Chestnut
Gonzales Charles, cigar mkr A L Cuesta
" John J, trav Oglesby & Meador Grocery Co
" Vincent A, with Thomas B Paine & Co, bds 27 Wheat
Gonezaz Ambrose, cigar mkr, r 39 McDonald
Gooddy Wm H, plumber, r 31 Walnut
Goode Charles, *c*, wks Atl Coffin Fcty
" Cicero C, wks R & D R R shops, r 88 Yonge
" Harry L, clk E T V & G R R, bds 470 Woodward ave

BANK AND OFFICE RAILING { Window Guards and Elevator Enclosures.
ATLANTA WIRE AND IRON WORKS CO.

Jack's Bread is the Best

FULTON LUMBER CO. { Sash, Doors and Blinds, Mantles, Mouldings, Builders' Hardware, Glass, Putty, Etc. Office, Factory and Warehouse, Cor Mitchell & Mangum.

M. B. TORBETT & CO. Successors to Torbett & McCandless. No. 22 Kimball House, Decatur St. { Fire, Life, Accident, and Plate Glass Insurance Agents. State Agents for Georgia and Alabama, Caligraph Writing Machines. TELEPHONE 72.

Goode Nicholas J, car insp A C St R R, r 52 Gartrell
" Saml W (S W Goode & Co) r 734 Peachtree
Goode Samuel W & Co, (Samuel W Goode, Albert L Beck) real estate and loans 7 Marietta
Goodhardt Miss Lillie, cashr The Fair, r 305 W Peters
Goodlett Elford E, *c*, car clner E T V & G R R, r 215 W Hunter
" James jr, *c*, porter J C Smith, r rear 246 Woodward ave
" James M, *c*, barber A Nash, r 93 Fraser
Goodlin Daniel M, wks Singer & Miller, r 269 Humphries
Goodman Allen, *c*, carp, r rear 88 Houston
" Asbury, clk W B Glover, bds 371 E Hunter
" Charles M, bkkpr J D Frazier, r 257 Peeples W E
Goodman Co The, John F Goodman sec & mngr, dry goods shoe & clothing, 246 Marietta
" G M, mach E T V & G R R
" Geo W, carp R & D R R shops, bds 371 E Hunter
" Harry P, clk The Goodman Co, r 169 Alexander
" James D, bkkpr John Silvey & Co, bds 163 Courtland ave
" John F, sec & mngr The Goodman Co, r 169 Alexander
" John F, trav Bates, Kingsbery & Co, bds James Goodman
" Mattie V (wid James M), bds 97 Martin
" R B, comp Constitution Job Office, bds 116 S Pryor

Union Central Life Ins. Co. { T. H. P. BLOODWORTH, Gen. Agt. Realizes the Highest Interest Rate. See Page 39.

Goodman Wm, *c*, wks W E Treadwell & Co, r 116 Haynes
Goodrich C L (W W Goodrich & Co), r Decatur Ga
Goodrich Iram T (W W Goodrich & Co), r Decatur Ga
" T M (W W Goodrich & Co), r Decatur Ga
Goodrich Wm M, (W W Goodrich & Co), r Decatur Ga
Goodrich Wm W, (W W Goodrich & Co), r Decatur Ga
Goodrich W W & Co, architects, (W M, Ivan T, Wm W), Gould Bldg
Goodrum J T, opr W U Tel Co
" Mary, *c*, bds 80 James
" Morris, *c*, lab, r 4 Thompson's al
" Thomas, *c*, butler G A Cabaniss, r same
Goodson Alexander, guard City Stockade, r nr Expo Cotton Mills
" Henry A, guard City Stockade, r Curran
" James A, peanuts cor Alabama and Whitehall, r 11½ Broad
" Maggie C (wid Robert H), r 475 E Fair
" Wm, wks Beach Bros, bds 475 E Fair
Goodwill Eli, *c*, wks DeLoach Mill Mfg Co, r 197 Mangum
Goodwin Erwin S, mngr Memphi Stove Co, r 33 Cooper
" George, *c*, painter J M Smith, bds 390 Hilliard
" George F, train desp G P R R, r 41 Cone
" Harry P, tailor Hirsch Bros, r 139 Forsyth

W. P. PATTILLO, Agent, Gate City National Bank Building, Room No. 8. { Represents Southern Mutual, Ga.; Georgia Home, Ga.; Home, N. Y.; Phœnix, Conn.; Hamburg-Bremen, Germany.
FIRE INSURANCE

ANDERSON HOWARD { REAL ESTATE AGENT Room 38 & 40 Fitten Bld'g, Cor. Broad & Marietta Streets

EXCELSIOR STEAM LAUNDRY. —53— Decatur Street.
GOODS CALLED FOR AND DELIVERED.

MITCHELL & PARKER { LUMBER DEALERS, 383 Marietta St.

Goodwin Henry, bds 175 Gilmer
" Henry C, clk C R R, r 175 Gilmer
Goodwin John B, mayor of Atlanta, lawyer 23½ Whitehall, r 124 S Pryor
" Lucinda, (wid Williamson H) bds 124 S Pryor
" Monroe, *c*, lab, r 19 Bradbury
" M Fillmore, clk Falvey Fruit & Fish Co, r 58 Smith
Goodyouth Young, *c*, rockmason r 91 Walnut
Goolsby Braxton E, clk R M S, bds 229 Woodward ave
" Thos J, trav J H McMillan, bds 70 Cone
Goosby Lumpkin, *c*, wks Rose & Bailey, bds 141 Irwin
" Robt, *c*, plasterer, bds 161 Wheat
" Thomas, *c*, carp, r 102 Houston
" Thomas, *c*, grocer 159 Wheat, r same
" Wm H, *c*, carrier P O, bds 161 Wheat
" Wyatt, watchman E T V & G RR, r 132 Rockwell
Gordon Adaline, cook, r 318 E Fair
" Addison, *c*, lab, r 500 Butler
" Alonzo, *c*, porter King Hardware Co, r Pittsburg
" Andrew, *c*, driver C E Sergeant
" Charles, wks Atl Elevator Wks
" Chas, *c*, lab, r w s Smith 4 from Mary

STOCKTON & KUHRT { Sanitary Plumbers, ...STEAM AND GAS FITTERS..... 9 South Broad Street. Telephone 1475.

Gordon Cleon, r 418 Luckie
" Crawford D, wks Haas & Guthman, r 138 Gullatt
" David, *c*, porter Thos S Lewis, r 122 Tatnall
" Dawson, *c*, preacher, r Simms beyond limits
" Ella, *c*, domestic, r 40 Bartow
" Frank, *c*, lab, E T V & G RR
" George, *c*, rag dealer, r 72 East ave
" Henry, *c*, porter W T Crenshaw, r 193 Irwin
Gordon Hon John B, U S Senator, r Kirkwood
" Julius, *c*, teacher, bds 99 Houston
" Lee, *c*, driver city, r 6 Maple al
" Lewis, dry goods, 125 Peters, r 143 same
" Louis, *c*, r rear 82 Gilmer
" Lula M, (wid Walter S), bds The Leyden
" Mariah, *c*, laundress, r 54 Dover
" Martha, *c*, r 106 Houston
" Mollie, *c*, washwoman, r 110 Larkin
" Richard, *c*, wks Georgia Oil Co, r rear 267 Lee, W E
Gordon School The, W E Meagley, head master, 104 Edgewood ave. (See page 27)
" Thomas, *c*, wks Markham House
" Tobe, eating house 111 Decatur

LIFE INSURANCE The best policy contract, Large annual dividends. The MUTUAL BENEFIT LIFE INSURANCE CO., of Newark, N. J. Assets over Fifty Million Dollars. CLARENCE ANGIER, State Agent, 321-2 Whitehall St.

MISS MARY RYAN, { FINE MILLINERY, 45 Whitehall Street.

ATLANTA RUBBER STAMP AND STENCIL WORKS, 31 S. Broad St. (Old No. 57.) Tel. 519. RUBBER STAMPS.

SOUTHERN MUTUAL Building & Loan Ass'n. Office cor. PRYOR & DECATUR STS. { DIRECTORS—Henry L. Atwater, A. J. Orme, Wm. C. Hale, W. D. Ellis, L. J. Laird, R. M. Farrar, Wm. A. Wright, H. C. Wright and W. B. Burroughs.

Gordon Wesley, *c*, lab, r 123 Thurmond
Gore Annie, *c*, washwoman, r 13 Perdue al
" W, *c*, wks Atl Gas Light Co
Goree Clinton F, eng Met St R R, r Pope nr Crew
" Nannie W (wid Eli), r 64 Spring
Gorgas Charles A, observer weather bureau, custom house, bds 101 Spring
Gorham Julian A, sten, supt A & C Div R & D R R, r 385 Capitol ave
Gorman Don E, grocer 772 Marietta, bds 720 Marietta
" Pink, *c*, baker Markham House, r 22 Spring
" W S, cond A & W P R R, r 43½ E Alabama
Gormley James R, cond A C St R R, r 133 Edgewood ave
Gormly Sarah M (wid James) r 10 Harden
" T J, wks J E George, r 10 Harden
Gorster L, fruits, r 75 Magnolia
Goss Hack, *c*, porter L D Nelson, bds 624 Peachtree
" I J M, Prof Practice Ga Eclectic Med Col, r Marietta Ga
" Jackson, *c*, lab, r rear 35 Granger
Gossett Ed, clk J H Gossett, bds 266 W Fair
" James C, brickmason, r 13 Howell
" James A, meat market 233 Peters, bds 266 W Fair

Southern Paint & Glass Co. { All Kinds Toilet and Other Brushes and Artists Goods. No. 40 Peachtree Street. Telephone 1076.

Gossett James F, meat market, bds 266 W Fair
" James H, meat 175 W Fair, r 266 same
" John, *c*, drayman, bds 20 Liberty
" Richard, wks Capitol Bldg, bds 131 Luckie
" Wm E, brickmason, r W Mitchell sw cor Jeptha
Gossman Virginia (wid Frederick), bds 68 Fairlie
Gottlieb Julius, r 165 Alexander
Gouedy, see also Gowdy
" David H, clk G R R, r 352 S Boulevard
" Jesse H, clk G R R, bds 352 S Boulevard
" Miss Kate, clk The Fair, bds 352 S Boulevard
Gouge John W, tinner Moncrief Dowman & Co, r 120 Ellis
Gough John, boiler mkr Atl Machine Works
Gould Edward W, auditor Armour Packing Co Kansas City, r 46-48 E Alabama
" Erastus F, capitalist 28 Gould Bldg, r 725 Edgewood ave
" Ida, *c*, laundress, r 7 Kuhrt
Govan Charles L, comp Atl Journal
" Henry, clk Sou Ry & S S Assn, r 41 Poplar
" William J, chief clk G P RR, r 65 W Pine
Gover F M, eng Manning Furn Co, r Bellwood
Gowan, see also Gowen

R. F. HARTFORD { Consulting Engineer. 843 EQUITABLE BUILDING.

SOUTHERN FURNITURE CO. BEDSTEADS ATLANTA

L. MEYER & CO. { "ONLY THE BEST OF EVERYTHING." Cigars, Tobaccos and Fine Whiskies. No. 1 Whitehall Street. Telephone 325.

Moncrief, Dowman & Co MANUFACTURERS OF ACME WATER ELEVATORS and PURIFIERS 39½ S. BROAD ST.

Gowan Thomas, wks Atl Mach Wks, bds 288 E Hunter
Gowdy, see also Gouedy
" Clinton, (McAfee & Gowdy) r 49½ E Hunter
Gowen, see also Gowan
" Albert S, coll clk Gate City National Bank, bds 143 Crew
" DeLancy W, dairyman, r 436 Fraser
" Fannie D, sten Bradstreet, bds 143 Crew
" Lizzie D (wid James), r 143 Crew
Gower George, *c*, driver, bds 334 Piedmont ave
" John W, cond A C St Ry Co,
" Samuel, *c*, driver, bds 334 Piedmont ave
Goza DeWitt C, marble and granite works 129 E Hunter, r 122 Fraser (See corner cards in business dept)
" Walter C, clk R M S, bds 122 Fraser
Gozier Samuel, r Florence n s 3 s East ave
Grace Ellen, *c*, restaurant 145 Thurmond, r 319 Haynes
" Jessie, *c*, lab, r 319 Haynes
Gracey D J, chief clk Hotel Aragon, r same
Graden David E, brick mason, r Hampton
" James H, motorman Atl Tract Co, r 355 Ira
" John S, cond E T V & G R R
Grady Andrew, *c*, carp, r 60 Grady

THE MUTUAL LIFE INSURANCE COMPANY OF NEW YORK. Cunningham & Shedden Gen'l Agts., 10 DECATUR ST.

Grady Hospital, Charles J George supt, Butler cor Jenkins
" John D, carp E T V & G R R, r 30 Battle
" Julia K, (wid Henry W), r 480 Courtland ave
" Steven T, saloon 63 E Alabama, bds Markham House
" Wm S, clk Sou Rwy & S S Assn
Graefer John C, genl store kpr, guager U S Internal Revenue r Rockmart Ga
Graff Joseph, wks May Mantel Co
Graham Edward, *c*, wks E W Marsh, bds 288 Fulton
" E W, clk Ballard House, bds same
" Eliza, (wid James A), bds 141 Mangum
" Frank B, lunch stand 31 N Broad, r 20 Exchange pl
" Frank B, wks Sou Terra Cotta Wks, r 118 McDaniel
" George W, *c*, grocer, coal and wood 310 Fraser, r 306 same
" George X, mngr Logan & Graham Hardware Co, r 170½ Peachtree
" Miss Grace, clk E M Bass & Co, r 170½ Peachtree
" Hampton W, r 161 Courtland ave
" Harrison, *c*, silversmith, r 58 N Humphries
" Hattie, *c*, cook, r 147 Markham
" Henry, *c*, driver Dixie Lumber and Mfg Co
" Hulda, *c*, cook, r 20 Hills ave

AT 14½ SOUTH BROAD ST. CAN BE HAD ALL KINDS OF Lumber, Laths, Shingles, of the GRESS LUMBER CO.

THE ATLANTA TRUST AND BANKING CO. IN ITS SAVINGS DEPARTMENT. Receives deposits of $1.00 and upwards and pays interest on the same.

JOS. N. MOODY, FIRE INSURANCE. 20 GATE CITY BANK.

M. B. TORBETT & CO. Successors to Torbett & McCandless. No. 22 Kimball House, Decatur St. Fire, Life, Accident, and Plate Glass Insurance Agents. State Agents for Georgia and Alabama. Caligraph Writing Machines. TELEPHONE 72.

Graham Jackson C, grocer Pond cor Chestnut, r 414 Chestnut
" John M, lawyer and clerk Supreme Court judges, r 179 Ivy
" John W, clk R M S, rms 55½ Peachtree
" J Henry, carp, bds 76 Martin
" Lizzie, (wid Albert F) r 63½ N Broad
" Mrs Martha S, matron Orphans Home, r same
" Mad Mollie, r 59 W Hunter
" Otis, *c*, wtr Pause's Rest
" Thomas J, wks Capital Furnitr Repair Wks, bds 152 Gilmer
" Virginia, (wid T J) r 152 Gilmer
" Mrs V F, foreman J D Wood & Co
" Wm, carp, bds 76 Martin
" Wm, *c*, bootblack John Bryant
" Wm, *c*, waiter The Brunswick
" Wm A, Graham Transfer Co, r 16 Oak W E
" Wm I, A M, teacher Clark University, r So Atlanta
Gramling Anna E, (wid John R) r 4 W Peachtree
" Charles B, wks Maier & Berkele, bds 193 Haynes
" Isaac, *c*, lab, bds 268 Irwin
" James A, mach W & A R R, r 193 Haynes
" John, clk Gramling Spalding Kingsbery Co, bds 4 Kimball
" M Amos, firemn W & A R R, r 28 Mechanics

W. J. Mallard, Jr. LOANS NEGOTIATED. Office Fifth Floor Equitable Building. Room 509.

Gramling Robert E, student, bds 4 W Peachtree
Gramling Spalding Kingsbery Co, whol boots shoes and leather 16-18 Decatur and 11 Edgewood
" Thos A, sec Gramling Spalding Kingsbery Co, r 4 Kimball
" Walter A, wks W & A R R, bds 193 Haynes
" Wm S (Gramling & Nisbet) r 188 N Boulevard
Gramling & Nisbet, (W S Gramling, J E Nisbet) dry goods notions and shoes, 79-81-83 Whitehall and 66 S Broad
Gramp Fred, *c*, bartndr Wallace & McDonald, r Sanders crossng
Granade John W, boarding 53 Courtland ave
Granberry Ezekiel, wks Sam Walker, bds H P Pursley
Grandy Luther B, dem anat Sou Med College, physician, rms 306-308 Equitable bldg, bds Ballard House
Granger Henry A, carp A C St Ry, r 188 Chestnut
" Joseph, wks R A Starnes, bds 142 Fort
Grant Bishop Abraham, pres board trustees Morris Brown College, bds 14 Clifford
" Bird G, *c*, gardener, r rear 598 Peachtree
" Building, cor Marietta and Broad
" Miss Callie N, music tchr, bds 689 Edgewood ave
" Charles R, bds 64 King
" Ed L, sign painter 2½ N Broad, r Decatur, Ga

Hunnicutt & Bellingrath Co., 59 and 54 Peachtree Street. Marbleized Iron, Slate and Hardwood Mantels, Grates, Cooking and Heating Stoves and RANGES

W. E. HOYLE, 41 W. Mitchell St. JELLICO COAL.

GOLDEN TRANSFER CO. Moves Iron Safes, Heavy Machinery, Freight, Etc. 1, 2 and 4 horse Drays. Only Safe Moving Wagon in the City. Office W. & A. R. R. Depot. Phone 472. John J. Kelley, Manager.

G. McD. NATHAN REAL ESTATE AND LOANS, 18 Wall Street, Kimball House.

Grant Elbert, *c*, wks Ga Electric Light Co
" Fleming, *c*, porter S Marion, r 62 Rock
" Gus, *c*, r 62 Rock
" Henry, *c*, wks city, r 40 High
Grant Henry P, mngr New Home Sewing Machine Co, r 29 Hurt, Inman Park
Grant House, Mrs N N Archer prop, A B Walker mngr, 86½ Whitehall
" Hugh L (Grant & Alvarz), bds Talmadge House
" Irby H, carp A C St Ry, bds 20 Church
" Jake, *c*, carp, r 423 Richardson
Grant Mrs John T, r 427 Peachtree
Grant John W, vice-pres Sou Bank'g & Trust Co & real estate, 43 Grant Bldg, bds 428 Peachtree
" Lemuel P, r 225 Hill
Grant L P Park, at southeastern limits
" Mary, *c*, washwoman, r 19 Lawshe
" Miles, *c*, carp, r 201 Orme
Grant Peter G, (Riley Grant & Co and Cobb & Grant) bds 494 Peachtree
" Richard, *c*, teamster, r 111 Hunnicutt
" Rev Robert, *c*, r 45 Richmond

LeSUEUR & RUNGE ARCHITECTS Room 41, Old Capitol Building

Grant Robt, *c*, grocer, 405 McDaniel, r same
" Mrs Sarah, r Highland ave near Hampton
" Sarah, *c*, laundress, r 10 Fain
" Solomon, *c*, lab G P RR, bds 117 Pine
" S, *c*, city teamster
" Thomas, *c*, brickmason, r 27 Boaz
" Thomas, *c*, wks Mrs M Grant
" Thomas S, policeman, r 64 King
" Wade H, wks Sou Furn Co, bds 64 King
" Walt r H, printer J P Harrison & Co
" Wm, *c*, eng, r 17 Piedmont ave
" Wm, *c*, lab, r 199 Orme
Grant William Daniel, r 428 Peachtree
Grant & Alvarez, (H L Grant, D P Alvarez), Hay, Grain and Feed 40 N Forsyth
Granthem Joseph L, lineman, Postal Tel Cable Co, r 37 Hightower
Grantlin Wm, *c*, barber J B Harris
Grass Harry J, carp, r 69 N Butler
Grasty Wm C Jr, prest Star Mfg Co, bds 93 S Pryor
Graves Anthony, *c*, porter Dr S T Biggers, r 21 Clifford
" Aurelius A, clk E M Bass & Co, r 108 W Fair

W. S. McNEAL'S PAINT AND GLASS STORES, 114 & 116 Whitehall Street. Sells Lubricating and Machine Oils.

Freyer & Bradley Music Co., 63 Peachtree, Pianos and Organs.

GAS FIXTURES { STEPHENSON & YARBROUGH, 18 E. HUNTER STREET.

Graves Antoine, *c*, (Groves & Cuthbert) Real Estate 3½ Whitehall, r 161 Boulevard (See page 367)
" Azariah, wks W & A R R, r 154 Gordon W E
" A A, clk Sou Ex Co, bds 70 Cone
" Benjamin S, clk A N Talley & Co, r 98 Decatur
Graves Elevator Co The, James P Robinson southern mngr, Inman Building (See advt)
" Elijah R, grocer 293 Magnolia, r same
" Frank N, trav Geo W Scott Mfg Co, r 257 Washington
" Henry, *c*, grocer 80 W Linden, r same
" Iverson L, special agt R & D R R, bds Leyden House
" James C, *c*, porter D B Hollis, r 249 Wheat
" Jeff, *c*, wks Standard Oil Co
" John, *c*, lab, r 194 Maple
" John Temple, editor "Dixie," r Rome Ga
Graves Rev Samuel, D D, prof theology Atlanta Baptist Seminary, r same
" Susan, *c*, laundress, r 92 Jones alley
" Talley, salesman Bain & Kirkpatrick Co, bds 257 Washington
" Wm H, clk Sou Ex Co, bds 67 Fairlie
" & Cuthbert, *c*, (A Graves Thomas Cuthbert) billiard room 14 Ivy

CORONA COAL CO. 215 Decatur St. 'Phone 1115. WHOLESALE AND RETAIL COAL AND COKE

BLIEM & LEYH, VIENNA STEAM PRETZEL, BREAD and CAKE BAKERY, 127 W. Peters. Telephone 555.

B. & B. { FINE WINES AND LIQUORS AT WHOLESALE AND RETAIL.

GEO. H. HOLLIDAY LUMBER CO. OFFICE AND FACTORY: 160 PETERS STREET. Sash, Door, Blinds, Window and Door Frames. Wholesale Dealers and Shippers of Lumber. Telephone 808.

Gravitt L V, painter E T V & G Shops, r 18 Berckel
" Wm W, eng Van Winkle G & M Co, r 97 Bush
Gray Alexander, wks Waterwks, r 236 Magnolia
" Andrew, *c*, draymn, r 207 Houston
" Annie L, (wid C) r 564 Marietta
" Archibald, *c*, carp, r 120 Howell
" Benj M, coll B S Drake, bds 137 Walton
" Charles, *c*, lab, bds 120 Howell
" Collie, *c*, brkmn E T V & G R R, r 14 Mangum
" Cora M, (wid Frank P) r 86 N Forsyth
" Dan, *c*, porter Oglesby & Meador Grocery Co
" Miss Delia, clk The Fair, bds 143 Marietta
" Miss Dollie, wks Empire Printing Co, bds 236 Magnolia
" Eliza, *c*, laundress, 338 Magnolia
" Ellis B, wks Hightower Rankin & Co
" Fannie *c*, cook, r 79 Piedmont ave
" George, wks Trowbridge Furniture Co
" George *c*, plasterer J G Thrower, bds 120 Howell
" Harry M, bds 206 Ivy
" Henry, wks Sou Spring Bed Co, bds 236 Magnolia
" Horace, clk Sharp Bros, rms 232½ Marietta
" James *c*, fireman Fulton B & C Mills, bds 229 Wheat

Southern Bureau of Information and Employment 70½ PEACHTREE STREET. { Furnish First-Class Stenographers, Bookkeepers, Drummers, Clerks, Collectors and Carpenters, on short notice, free of charge.

PICTURE FRAMES Made to Order. { H. W. YARBROUGH, 40½ PEACHTREE, COR. WALTON ST.

Gray James R, (Ellis & Gray) r 32 Howard
" James F, watchmn Atl Coffin Factory, r 143 Marietta
" Jerry *c*, drayman Langston & Woodson
" John, wks Van Winkle G & M Co, bds 236 Magnolia
" John, *c*, butler R M Corput
" John, *c*, porter Oglesby & Meador Grocery Co
Gray John M, homeopathic veterinary surgeon 39-41 S Forsyth, r 206 Ivy (See page 49)
" Joseph, *c*, porter R C Black, r 222 Washington
" Joseph, *c*, driver H M Atkinson, r same
" Joseph, *c*, porter McKenzie & Riley
" Joseph A, sec Commissioner Sou Ry & S S Assn, bds 30 Capitol ave
" Lawton, wks Trowbridge Furn Fcty, bds 203 Marietta
" Lizzie, *c*, washwoman, r 84 Walker
" Mack, *c*, drayman Oglesby & Meador, r 117 Old Wheat
" Martha W (wid James), r 290 E Fair
" Paul, *c*, lab E T V & G R R, bds 407 Smith
" Peter, *c*, lab, r 65 Randolph
" Reuben F, bus mgr The People's Party Paper, bds 116 S Pryor
" Thomas, *c*, drayman Langston & Woodson, r 36 Hogue

OVERTON & DUNN { COAL, COKE WOOD and Anthracite. YARD, Spring, Cor. W. & A. R. R. Telephone 1434. OFFICE, 45 Marietta Street. Telephone 669.

Gray Thos W, car repr E T V & G R R, r 334 McDaniel
" William, *c*, (Young & Gray), r 28 Parsons
" Wm H, sten Atl Evening Herald, r 39 Plum
" Wm M, clk The Ryan Co, bds 115 Windsor
Great Atlantic & Pacific Tea Co, P M Bealer, mgr, 75 Whitehall and 116 Peachtree
Greel Elizabeth T (wid E C), bds 98 Ponce de Leon ave
Green Abe, *c*, lab, r 220 Herbert
" Adam, *c*, hallman Kimball House, r 179 Butler
" Adolphus, *c*, eating house 321 Peters, r 20 Beerman
" Alice, *c*, r 141 Orme
" Amos, *c*, wks Kimball House
" Alfred H (A H Green & Sons), r Kirkwood
" A W, carp W H Albright
" Barney, *c*, porter, r 85 E Hunter
" Benjamin, *c*, wks J Tate & Sons
" Cage, *c*, carp, r 7 Grace's al
" Charles, printer Constitution, r 81 Culver
" Daniel A (D W Green & Co), r 77 Culver
" Daniel W (D W Green & Co), r 198 Green's Ferry
" David E, carp, r 45 Larkin
" Miss Doxie, dressmaker, bds 57 Bell

WIRE ELEVATOR ENCLOSURES { Bank & Office Railing Window Guards, etc
ATLANTA WIRE AND IRON WORKS CO.

Jack's Bread is the Best

FULTON LUMBER CO. Office and Factory Cor Mitchell and Mangum Sts. } Mantels, Front Doors, Veranda and Stair Work, Builders' Hardware. Sash, Doors and Blinds. Glass, Putty, Etc.

W. P. PATTILLO, Agent, { Equitable Adjustments Prompt Settlement. Best Companies. Gate City National Bank Building, Room No. 8. } FIRE INSURANCE

ACCIDENT INSURANCE American Casualty Ins. Security Co. { Prompt and Liberal Settlements. M. B. TORBETT & CO. Successors to Torbett & McCandless. 22 KIMBALL HOUSE, DECATUR ST.

Green D W & Co (Daniel W, Daniel A Green), lawyers, 34½ W Alabama
" Easter, *c*, laundress, r 46 Delbridge
" Edward, wks A E Beasley, r 2 Thomson al
" E Jesse, wks Atl Tract Co, bds 327 E Fair
" Edward W, *c*, barber R E Lee, bds 202 Edgewood ave
" Elijah, *c*, brickmason, r 8 Fain
" Elijah W, (H H Green & Sons) r Kirkwood
" Ellen, *c*, r 105 Humphries
" Excy, *c*, laundress, r 218 McDaniel
" Francis, *c*, washwoman, r 90 Alexander
" Frank, *c*, r 40 Gregg
" George, wks Sou Agl Wks
" George, wks May Mantel Co
" George, *c*, wks McDonald & Tommey, r 94 Larkin
" George H, fireman Met St RR, bds 131 W Hunter
" Miss Georgia, artist, rm 54 Gould Bldg, r 25 Currier
" Harry, painter, r 245 Orme
" Henry, *c*, wks H A Boynton, r Bellwood ave, Bellwood
" Henry, *c*, lab, r Wilson near Arthur
" Henry H, (H H Green & Sons), r Kirkwood Ga
" Henry L, meat mkt, 146 Wheat, r 66 N Butler

Union Central Life Ins. Co. { T. H. P. BLOODWORTH, Gen. Agt. Makes Loans on Real Estate in Ga., and is virtually a Home Company.

Green H H & Sons, (H H, J W, A F and E W), Dropsy specialists, 20-26 Fitten Bldg
" Ida, *c*, washwoman, r 397 Mangum
" Isaac G, *c*, drayman, r 17 Granger
" James, fireman C R R, bds 17 Hills ave
" James, paver, bds 46 E Mitchell
" James, *c*, drayman Shropshire & Dodd
" James J, city detective, r 40 N Bell
" James T, mngr N D McDonald & Co, r 61 Cone
" James W, merchant, r 41 Lucy
" Jane *c*, laundress, r 195 W Hunter
" Jesse M, mach G H Holliday Lumber Co, r 224½ W Peters
" John *c*, carp, r 56 Lowe
" John *c*, lab, bds 207 Wheat
" John, *c*, wks Wood & Beaumont S & F Co
" John F (Green Matthews & Burch) r Kirkwood
" John H, firemn W & A R R, bds 131 W Hunter
Green John W, pres The Atlanta Guano Co, r 65 Forest ave
" John W (H H Green & Sons) r 651 S Pryor
" Joseph, *c*, porter Sou Rwy & S S Assn, r rear 1 Bishop
" Joseph *c*, rockmason, bds 20 Henry
" J Howell (Lewis & Green) r Decatur Ga

ANDERSON HOWARD { REAL ESTATE AGENT Room 39 & 40 Fitten Bd'g. Take Elevator. COR. BROAD & MARIETTA STREETS

Excelsior :: Steam :: Laundry W. E. HANYE, Manager. Guarantees All Work to Give Satisfaction.

MITCHELL & PARKER 383 MARIETTA ST. Telephone 332 { **LUMBER DEALERS**

SEALS ATLANTA STAMP & STENCIL WORKS, 31 S. Broad St. (Old No. 67.) Telephone 519. **STENCILS**

Green J Paul, carrier P O, bds 71 Luckie
" J W, foremn O A Smith
" Mrs Lena E, boarding, 46 E Hunter
" Maggie, *c*, r 33 Fort
" Maggie, *c*, laundress, r 38 George
" Margaret, domestic Atlanta House, r 215½ Marietta
" Martha, *c*, wks Kimball House, r 118 Bell
" Mrs Mary J, r 25 Currier
" Matt, *c*, wks G P R R, r 408 Mangum
Green, Matthews & Burch, (John F Green, David M Matthews, Wm R Burch), renting and sale agents 37 N Broad
" Miles, *c*, cook The Ardmore
" Nancy, *c*, cook, r 10 Johnson
" Nannie, *c*, laundress, r 58 Porter
" Perry, *c*, lab E T V & G R R
" Philip B, printer Atlanta Constitution
" Pinkney H, mech F W Hart Sash & Door Co, r 21 Rigdon
" Rachel H, (wid Wilson) r 131 W Hunter
" Rice B, trav Langston & Woodson, r Conyers Ga
" Robert, *c*, wks J F Walker, r Bellwood ave
" Sallie, *c*, cook, r 16 Spinks al

STOCKTON & KUHRT 9 South Broad Street. Telephone 1475. { GALVANIZED IRON WORKERS AND TIN ROOFERS. STEAM FITTERS AND PLUMBERS' + SUPPLIES.

Green Savannah, *c*, r 125 Orme
" Scott, *c*, car cleaner E T V & G R R, r 11 Dover
" Thos C J, *c*, porter C J Kemper Grocery Co, r Inman ave
" T A J, fireman R & D R R
" Walter C, cabinet maker, r 150 Gray
" Wm, *c*, butler, bds 18 Wells
" Wm, *c*, lab city
" William, *c*, plasterer, bds 316 Piedmont ave
" Wm H, grocer and meats 221 Mangum, r 142 Magnolia
" Wm N, wks Sou Agl wks
" Wm R, *c*, wks Fulton B & C Mills, bds 115 Bradley
" Winston, carp, bds 21 Rigdon
" Wylie, *c*, lab, r 105 Alexander
" W Edward, clk J R Hopkins, bds 71 Luckie
" Wm P, condr E T V & G R R
Greenberg Albert, night clk Benjamin & Cronheim, r 101½ Whitehall
Greene Allison L, gen mgr Atl Fruit & Produce Co, r 407 Jackson
" Allison N, trav agt, bds 409 Whitehall
" Alston H, salesmn Chamberlin Johnson & Co, r 253 E Cain
" Miss Annie M, sten M B Torbett & Co, bds 118 Jackson
" Clement C, phys 43½ Whitehall, bds 300 Whitehall

ACCIDENT INSURANCE Elevator Insurance, Insurance against Lawsuits, Fidelity Bonds issued. The EMPLOYERS' LIABILITY, of London, England. Assets over One Million Dollars. CLARENCE ANGIER, Gen. Agt., 22 1-2 Whitehall St.

MILLINERY { ALL THE LATEST NOVELTIES. } **MISS MARY RYAN.** 45 WHITEHALL ST.

SOUTHERN MUTUAL Building & Loan Ass'n. Office cor. PRYOR & DECATUR STS. { Henry L. Atwater, Pres., A. J. Orme, Vice-Pres. and Man. Loan Dep't, Wm. C. Hale, Sec. and Gen. Man., H. P. Williams, Ass't Sec.

Greene Edward, student, bds 418 Whitehall
" Edward, *c*, wks Kimball House
" Forest, clk Sou Iron Car Line, r 293 E Fair
" George, bds 118 Jackson
" James W, with Excelsior Steam Laundry, bds 45 Cooper
" John H, *c*, carrier P O, r 381 Smith
" Louisa J (wid Clement C), r 293 E Fair
" Wm A, r 87 Orange
" Wm D, dept sheriff Fulton co, bds 409 Whitehall
Greenfield Joseph C, bkkpr Brown & King Supply Co, bds 63 W Cain
Greenleaf Edward, *c*, wks Hill & Walker
Greenlee DeWitt, *c*, carp, r 15 Beckwith
" Samuel M, R R contractor, r 38 Tattnall
Greenway Wm, wks Ga Stove & Range Co
Greenwich Ins Co of New York, Joseph N Moody agt, 20 Gate City Bank Bldg
Greenwood John, *c*, wks Kimball billiard room, r 29 Turner al
" John B, *c*, carrier P O, bds 62 Davis
" Mrs Mary D, wks Atl Cotton Mills, r 109 Plum
" Thornton Y, *c*, carrier P O, r 62 Davis
" Wm H, wks John M Moore Shoe Co, r 555 Marietta

Southern Paint & Glass Co. { TOOTH, HAIR, CLOTH, SHOE AND OTHER BRUSHES AND ARTISTS MATERIALS. No. 40 Peachtree St. Tel. 1076

Greer, see also Grier
" Albert, *c*, porter M Barwald & Co, r 72 Hayne
" Benjamin, *c*, porter Constitution, r 90 Elliott
" George, *c*, porter Lamar & Rankin Drug Co, r 3 Longview
" James, clothing 194 Decatur, r same
" John, *c*, barber R H Horton, bds rear Bethel Church
" John, *c*, butler Gus Carroll
" John J, sten Standard Wagon Co of Ga, r 1 E Fair
" John J, wks DeLoach Mill Mfg Co, bds 83 Davis
" J M, wks Sou Spring Bed Co
" Kittie, *c*, chambermaid Dr Todd, r 165 Magnolia
" Leonard F, bds 32 McDaniels
" Luther, *c*, wks R O Campbell, r 163 Magnolia
" L Benj, gen storekpr & gauger U S Int Rev dept, r Ellijay
" Mead, *c*, lab, r 7 Hollins
" Moses, wks Medlock Harness Co, r Norcross Ga
" Rufus, *c*, lab, r 254 Edgewood ave
" Sarah, *c*, r 77 Haynes
" Lenna, r 80 James
" S, *c*, wks Sou Spring Bed Co
" Wilkie, *c*, porter A L Holbrook & Co, r 254 Edgewood ave
" Wm *c*, carp, r 160 Magnolia

R. F. HARTFORD { Sanitary, Hydraulic, Mechanical and Electrical Engineer, 843 Equitable.

AMERICAN UPHOLSTERY CO. LOUNGES & PARLOR SUITS.

FINE WHISKIES, CIGARS AND TOBACCO. { **"THE BUFFET,"** No. 1 Whitehall Street. Telephone 325.

MONCRIEF, DOWMAN & CO. { GIVE SPECIAL ATTENTION To Hot Air Furnaces And Fireplace Heaters. } 39½ S. BROAD.

Greer Wm *c*, drayman, r 25 Davis
" W W, mess So Ex Co, bds Markham House
Gregg Joseph R, (J R Gregg & Co) r 268 Courtland ave
" J R & Co (J R Gregg) whol tobacco and cigars 108 N Forsyth
" Matilda (wid Urban), bds 105 Pulliam
" Richard C, r 410 Rawson
" Wm A, sec and treas Beck & Gregg Hrdw Co, r 105 Pulliam
Greggs, see Griggs
Gregory Charles H, trav Standard Oil Co, bds 174 Ivy
" D Stokes, trav Joseph Thompson, r 174 Ivy
" Mrs Emma, tech Crew St School, bds 92 S Pryor
" H Archer, bkkpr Robinson Boylston & McKeldin Co, r Kirkwood
" John, mech Brown & King Supply Co
" John L, solicitor adv The Atlanta Evening Herald
" John R, propr Gregory's Pharmacy, r 65 E Ellis
Gregory Mrs J R, artist Y M C A bldg cor Wheat and Pryor, r 65 E Ellis
" Wm H, clk Atlanta Fruit & Produce Co. r 148 Gilmer
Gregory's Pharmacy, J R Gregory, propr, 146–150 Peachtree
Grenade Charles, carp, bds 52 Gilmer
" Lula (wid John), r 321 E Hunter

THE MUTUAL LIFE INSURANCE COMPANY OF NEW YORK. { Cunningham & Shedden Gen'l Agts., 10 DECATUR ST.

Greenville Margaret, (wid Charles E), r 66 Woodward ave
Gresham, see also Grisham
" Albert, clk Constitution, bds 33 Park W E
" Albert, salesman Younge A Gresham, bds 97 Lee, W E
" Andrew, *c*, driver Dixie Lumber & Mfg Co
Gresham Mrs A B, hair dressing, massage and manicure, 62½ Whitehall, r 20 Highland ave
" Charles A, clk Gramling & Nesbit, bds 37 Moore
" Henry, *c*, coachman A E Thornton, r same
" Henry, *c*, drayman, r 40 Reed
" James T, clk McKenzie & Riley, bds 37 Moore
" John, *c*, lab, bds 61 Grady
" John H, coll Singer Mfg Co, r 247 Courtland ave
" John H, cond W & A R R, r 265 Simpson
" M, *c*, wks T J Kelly, r rear 1 Highland ave
" Rachel K (wid J H), bds 130 Rhodes
" Wm, *c*, lab Atl Lumber Co
" Wm C (Gresham & Ball), r 42 N Moore
Gresham Wm F, mngr Atlanta Paint & Seed Co, r 20 Highland ave
" Wm J, bkkpr W C Tolbert, r 309 E Hunter

GRESS LUMBER CO. 14½ S. BROAD STREET, MANUFACTURERS OF LUMBER, LATHS, SHINGLES, Etc

THE ATLANTA TRUST AND BANKING CO. — IN ITS SAVINGS DEPARTMENT, — Receives deposits of $1.00 and upwards and pays interest on the same.

JOS. N. MOODY, FIRE INSURANCE. 20 GATE CITY BANK.

W. E. HOYLE, 41 W. Mitchell St., CAHABA COAL.

ACCIDENT INSURANCE American Casualty Ins. Security Co. { Prompt and Liberal Settlements. M. B. TORBETT & CO. Successors to Torbett & McCandless, 22 KIMBALL HOUSE, DECATUR ST.

Gresham Young A, flour and mdse broker 33 W Alabama, r 97 Lee W E
" & Ball (Wm C Gresham, Cicero W Ball), dry goods 174 Decatur
Gress George V, pres Gress Lumber Co, Ga Pine Lumber Co, Ga Loan & Bkg Co and park commr, r 301 Peachtree
Gress Lumber Co, Geo V Gress pres, Morgan V Gress sec and treas, whol mfrs and dealers in lumber, 14½ S Broad (See bottom lines)
Gress Morgan V, sec and treas Gress Lumber Co, bds 301 Peachtree
" Thomas R, clk E T V & G R R frt office, bds 71 Luckie
Gressey George, *c*, hackman, r 101 Markham
Grey, see Gray
Gribble James R, candy mkr, bds 147 Smith
Grice L Preston, cashr A & W P R R and W Ry of Ala, bds 201 Peachtree
" Sampson, *c*, wks A C St Ry, r 83 Jones al
" Susan, *c*, cook, r 85 Jones al
Grier, see also Greer
" John L, fireman R & D R R, bds 59 Daniel
" Mary F (wid A G), bds 528 Peachtree

W. J. Mallard, Jr. { REAL ESTATE Room 509. } Office, Fifth Floor Equitable Build'g.

Grieve Joseph H, salesman J A Anderson Clothing Co, bds Metropolitan Hotel
Griff Anna, *c*, laundress, r 56 S McDaniel
Griffies Charles W, sten "Dixie," bds 164 Courtland ave
Griffin Amanda, *c*, washwoman, r 37 Rawson
" Anderson, *c*, wks city, r Rawson bet Battle and Chestnut
" Andrew, *c*, lab, bds 140 Fort
" Andrew, *c*, butler H L Wilson, r same
" Andrew, *c*, wks Atl Consolidated Bottling Co, r 200 Fort
" B F, pressman Constitution Job Office, bds 351 Smith
" Charles, wks Aenchbacher Bros, bds 181 Marietta
" Charles, *c*, trav S M Inman & Co
" Edgar L, clk W M Curtis, bds 86 Richardson
" Eli, county physician, r 86 Richardson
" Miss Elizabeth, tchr Spelman University, r same
Griffin Eugene, pres Atl Con St Rwy Co, r Boston
" Mrs E A, boarding, r 181 Marietta
" E D, wks C R R, bds 91 Loyd
" Fletcher, *c*, wks Mann & Co, bds 182 Houston
" Frank, printer Constitution, bds 135 Smith
" Frank, *c*, lab, r 39 Greens Ferry ave
" George, clk Benjamin & Cronheim, bds 133 Greens Ferry ave

Hunnicutt & Bellingrath Co., 52 and 54 Peachtree Street. { Galvanized Iron Workers and Tin Roofers, Steam Fitters and PLUMBERS' SUPPLIES.

GOLDEN TRANSFER CO. { Moves Iron Safes, Heavy Machinery, Freight, Etc. 1, 2 and 4 horse Drays. Only Safe Moving Wagon in the City. Office W. & A. R. R. Depot. Phone 472. John J. Kelley, Manager.

Have you any Capital to Invest in Realty? You cannot do better than to consult **G. McD. NATHAN** REAL ESTATE AND LOANS, 18 WALL STREET, KIMBALL HOUSE

Griffin Henry, *c*, carp, bds 219 Fort
" Jack, *c*, carp, r 50 Hills ave
" James, *c*, lab, r 200 Old Wheat
" James E, printer, bds 85 Windsor
" Jemima (wid John), bds 103 Grant
" John H, clk E T V & G R R, r 72 E Fair
Griffin John J, asst genl frt agt E T V & G R R 12 E Wall, r 83 Forest ave
" John W, fireman E T V & G R R, r 80 Garibaldi
" J J, baggage mast A & F R R
" Miss Leila, wks Frank E Block Co, r 3 Latham
" Louisa, *c*, laundress, r 13 Piedmont ave
" Miss Nona, clk Douglas, Thomas & Davidson, bds 103 S Pryor
" Robert, bds 133 Greens Ferry ave
" Robert J, whol grocer 118 Peachtree, r 21 Howard
" Robert L, printer, r 85 Windsor
" Robert L, wks Atl Gas Light Co, r 103 Grant
" Robert R, clk The Fair, bds 86 Richardson
" Sim, *c*, carp, r 249 Rhodes
" Wade, *c*, wks A C St Ry, r 65 Humphries
" Wm, mach Tech School, bds 256 Luckie

LeSUEUR & RUNGE ARCHITECTS Room 41, Old Capitol Building

Griffin Wm J, bkkpr Wm C Tolbert, r 309 E Hunter
Griffin Wm W, civil engineer, county surveyor Court House, r W Peachtree beyond limits
" W D, waiter Kimball House
Griffith Albert E, fireman C RR, bds 89 W Cain
" Ben H, salesman Chamberlin Johnson & Co, r Ft McPherson
" J W, fireman E T V & G R R
" Y, eng C R R
Griffiths Benjamin F, cond E T V & G R R, r 698 S Pryor
Griggs Charles J, cond W & A R R, r 48 Jones ave
" Charles, *c*, barber S Nolley, r DeKalb, Ga
" Cornelius, *c*, porter J L Beatie
" Cyrus E, motorman A C St Ry, r 181 Nelson
" Delia, *c*, laundress, r 17 Air Line al
" Earle E, comp Christian Index, bds 181 Nelson
" Edward E, cond G P R R
" James, painter, r 11 Markham
" Jordan, *c*, wks Stocks Coal Co, r 48 Williams
" Jordan, *c*, driver, bds 48 Williams
" Martha E, r 33 Crew
" Mineor Y, foreman W S McNeal, r 12 Markham
" Niss N G, tchr W E Academy, bds 33 Crew

W. S. McNEAL'S PAINT AND GLASS STORES, 114 & 116 Whitehall Street. PAINTERS' SUPPLIES.

WILCOX & WHITE ORGANS. Freyer & Bradley MUSIC CO., 63 Peachtree.

PLUMBING, STEPHENSON & YARBROUGH, 18 E. Hunter St.

B. & B. Fine Whiskies 44, 46 and 48 MARIETTA STREET, ATLANTA. Telephone 378.

Griggs Robert, trunkmkr Liebman & Kaufman
Grigsby W G, r 241 Lawton, W E
Grimes Abraham, *c*, wks Durands Restaurant
" Cornelius, *c*, office boy Atl Brew & Ice Co, r 130 E Baker
" Dora, *c*, laundress, r 120 Glenn
" Edward, *c*, waiter H R Durand bds s s Lyons ave, 4 w Jackson
" John B, wks Expo Cotton Mills, r 33 Old Expo Grounds
" Lee, *c*, lab pub works r 79 Parker
" Lewis, *c*, painter, bds s s Lyons ave 4 w Jackson
" Thomas, *c*, bds 16 Lowes al
" Thomas E, mgr The Birdsall Co, r East Point
" T S, carp Tech School
" Wm, *c*, lab Sciple Sons r 392 E Hunter
Grimm Charles D, ciders and keg ginger ale 260 Haynes, bds Kimball House
" Ernest E, clk T N Wilson, bds 32 Houston
" Washington, propr Winchester House, r same
Grimmett Edwin K, pipeman No 2 Hose Co, r 123 Martin
" Eliza, *c*, laundress, r 28 Morris
" Henry, *c*, gardener, r 260 Windsor
" Joseph, *c*, lab, r 75 Humphries

CORONA COAL CO. 215 Decatur St. 'Phone 1115. WHOLESALE AND RETAIL COAL AND COKE

Grimmett Joshua, *c*, wks McGaughey & Johnson, r 91 Humphries
Griscom E C, bds S W White
Grisham, see also Gresham
" Molly, *c*, r 169 Fort
" Thomas, *c*, driver, r rear 51 McDaniel
" Wm *c*, lab, r 30 Alabaster alley
Griskar Thomas, *c*, wood and coal, r alley nr Fraser bet Glenn and Georgia ave
Grisom Edmund, *c*, cook John O Ross
" James, *c*, lab, r 66 S Butler
" Sallie, *c*, laundress, r 62 S Butler
" Thomas, *c*, lab, bds 28 N Humpries
" Wm, *c*, drayman, r 28 N Humphries
Grist David B, carp, bds 41 Gresham
" Willis W, tel opr R & D R R, r 40 Plum
Gristall Essa, *c*, wks G P R R, r 51 Gray
Grizzard A, wks Sou Spring Bed Co
" Thomas J, stock yard 285 Peters, r 301 same
" Wm J, wks Atl Tile Co, r 14 Antoinette
Groce Arthur, comp Atl Newspaper Union, bds Bristol House
" L M, cond G P R R

STEAM PRETZELS, FRESH BREAD AND CAKES. BLIEM & LEYH, 127 W. Peters. Tel. 858.

GEO. H. HOLLIDAY LUMBER CO. OFFICE AND FACTORY: 180 PETERS STREET. Hardwood Interior Finish, Mantels and Mouldings. Tel. 508.

Southern Bureau of Information and Employment 70½ PEACHTREE STREET. Assists in the securing of partners and the buying and selling of all kinds of legitimate businesses.

PICTURE FRAMES Made to Order. { **H. W. YARBROUGH,** 40½ PEACHTREE, COR. WALTON ST.

Groff David O, business manager Sou Prtg & Pub Co, bds 120 Capitol ave
Grogan Cooper, *c*, lab Met St Ry
" Fannie, (wid John W) r 35 Yonge
" Frank M, trav Hightower Hallman & Co, r 288 Spring
" Henry M, carp, r 176 Mangum
" Henry M, wks E T V & G R R, bds 67 Hulsey
" John, carp, r 176 Mangum
" John S, wks E T V & G R R, r 67 Hulsey
" John W, fireman, r 24 Corley al
" Miss Nappie, clk M Kutz. bds 18 Broyles
Grogan Samuel L, prop Equitable Barbershop, 838 Equitable Bldg, r 149 Marietta
Groom Elizabeth, (wid Wm) r 82 N Pryor
" Miss Ella, mail clk Sunny South, bds 82 N Pryor
Groover John N, cond A C St Ry, r 273 Decatur
Gross Dock, *c*, drayman Shropshire & Dodd
" Jacob, tailor Joseph Gross, r 46 Jenkins
" James, *c*, driver, bds 85 Jones al
" Joseph, tailor, 17½ Peachtree, r 21 Warren ylace
Grosse Carl G, cutter J A Anderson Clothing Co, r 71 Highland
Grossman Albert B, ins agt, r 262 Crumley

BON AIR COAL { **OVERTON & DUNN** | Tel. 669. Yard, Spring St., Cor. W. & A. R. R. Yard Tel. 1434.

Grover Miss Maria C, teacher Spelman Seminary, r same
Groves Alexander, *c*, brick mason, r 13 Grove
" Charles, *c*, truck hand Union depot
" James, *c*, porter The Hollis
" James, clk W & A R R, r Marietta Ga
" Jefferson, *c*, wk Standard Oil Co, r 60 Yonge
" John H, col G W Adair, r 157 S Pryor
" Rebecca J (widow Wm) r 71 Washington
" R J, fireman R & D R R
" Richard B, policeman, r 150 Walker
Grubb Columbus, carp Winship Mach Co
" Elizabeth H W, private school 209 Capitol ave, r same
Grubbs Albert F, saloon 556 Marietta, bds 69 Mangum
" Andrew J, carp, r 118 Powers
" Annie J (wid Wm W) r 208 Hunnicutt
" George W, driver Leak Sims, bds 208 Hunnicutt
" Samuel, *c*, wks Atl Cotton Mills, bds 236 Irwin
" Wm F, bds 183 Simpson
" Wm H, lawyer, 31 Fitten bldg, bds 110 Ivy
" Wilson L, carp Winship Mach Co, r 183 Simpson
Grudcovsky Louis, tailor 160 Thompson, r same
Gruver Mariah, *c*, washwoman, r 217 Loyd

BANK AND OFFICE RAILING { Window Guards and Elevator Enclosures.
ATLANTA WIRE AND IRON WORKS CO.

Jack's Bread is the Best

FULTON LUMBER CO. { Cor Mitchell and Mangum Sts. Tel. 1045.
SASH, DOORS AND BLINDS, Interior and Exterior Finish, Mouldings, Ornaments, Etc.

CALIGRAPH WRITING MACHINES. "It stands at the head." H. B. TORBETT & CO., (Successors to Torbett & McCandless.) General Agents for Georgia and Alabama 22 KIMBALL HOUSE, DECATUR STREET.

Guarantee Co of N A, 30 Old Capitol
Guarantors Ins Co of Pa, H C Davis genl agt, 732 Equitable
Guard Charles, wks Stephenson & Yarbrough
" Ernest, wks Atl Gas Light Co
Guardian Assurance Co of London, John A Bowie agt, 6½ Whitehall
" R B, clk Keely Co, r 50 Houston
Gude Albert V (Gude & Walker), r 13 Howard
Gude & Walker (A V Gude, R M Walker), engineers & contractors, 730 Equitable Bld
Guerin Adolphus (A C Belcher & Co), r 159 W Mitchell
" John, wks B H Veal, r 127 Simpson
Guerrard Sallie (wid George H), mngr The Bellmont, r same
Guerry Prof Albert, artist 8th floor Equitable Bldg, r e s Boulevard 1 N Ponce De Leon ave
Guest Geo W, car repr E T V & G R R, r 319 Smith
" Lee, plumber, bds 217 Smith
" Looney, press brakeman Atl Journal
" Wm, mach, r 217 Smith
Guide Publishing Co, A N Jenkins mngr, 10 Loyd
Guilford Abraham L, elevator boy Gate City Bank Bldg, r 120 Terry

Union Central Life Ins. Co. { T. H. P. BLOODWORTH, Gen. Agt. Realizes the Highest Interest Rate. See Page 39.

Guilfoyle John, carp, bds 168 Mangum
" Miss Mamie, wks Marsh Smith & Marsh
Guill A W, car repr E T V & G R R
" J A, car repr E T V & G R R
" Wm Augustus, painter, wks N C Spence, r 347 E Hunter
Guimarin Engles Co The, Geo S Brown pres, W B Guimarin v-pres, Phillip D Wilson, sec, B J King treas, F J Engles mgr, plumbers steam and gas fitters, 13 S Broad
" Henry A, (Guimarin & Bro), r Oakland Grove
" Thomas J, lens grinder Kellam & Moore,
" Thomas P, (Guimarin Bro) r Oakland Grove
" Wm B, v-pres Guimarin Engles Co, bds Weinmeister Hotel
" & Bro, (Henry A, Thomas P) coal and wood 147 Magnolia
Guinane G, fireman Fire Dept
Guinn Robert J, asst State school commissioner State Capitol, bds 66 Irwin
Gullatt Henry, molder A C Electric Plant, r 52 Piedmont ave
" Henry C, v-pres Paul & Gullatt Mfg Co, r 208 Crew
" J Edward, clk Stewart Bros, bds 55 Crew
" Jos L, wks Paul & Gullatt Mfg Co, bds 52 Piedmont ave
" William S, cond A C St Ry, r 447 Edgewood ave
Gullins David G, *c*, janitor Atl Baptist Seminary, r 160 Chestnut

W. P. PATTILLO, Agent, { Equitable Adjustments. Best Companies. Prompt Settlement.
FIRE INSURANCE
ANDERSON HOWARD { REAL ESTATE AGENT. Room 39 & 40 Fitten Bd'g. Take Elevator. COR. BROAD & MARIETTA STREETS
EXCELSIOR STEAM LAUNDRY. —58— DECATUR ST.
Specialties: SHIRTS, COLLARS AND CUFFS.

MITCHELL & PARKER { Lumber, Laths, Shingles, Etc. 383 MARIETTA ST.

Gunby Tempie, (wid Wm T) r 30 Lee
" Wm J, bds 30 Lee
Gunderson Miss Lizzie, comp Constitution Job Office, r 54 Chestnut ave
Gunn Alva M, contractor, r 22 Fowler
" Edwin F, bkkpr, bds Sharman House
" Hal, cond St R R Co, r 98 N Pryor
" Scott, *c*, carp, r Smith near Amy
" Wm H, grocer 168 Glenn, r 170 McDaniel
Gunnison Hattie (wid), r 33½ S Forsyth
Gunter Charles, wks Expo Cotton Mills, r 42 Old Expo Grounds
" James B, carp, r 49 Howell
" Thomas W, carp G H Holliday Lumber Co, r East Point
" Wiley H, carp E T V & G R R, r 77 Tennels
" Wm A, wks Woodward Lumber Co, bds 29 Lucy
Gussi Dominique, tailor, r 227 E Fair
Gutemuth Henry, trunk mkr Liebermann & Kaufmann, r 45 Logan
Guthman Aaron, (Aaron Haas & Co), r 206 S Forsyth
" Allie C, trav Haas & Guthman, bds 132 Pulliam
" Emanuel C, (Haas Guthman & Co), bds 132 Pullium
" Hannah, (wid Soloman) grocer, 281 Fulton, r same

STOCKTON & KUHRT { Repairing on Plumbing, Steam and Gas Pipe, Sewer Work & Outside Plumbing.
9 South Broad Street. Telephone 1475.

Guthman Isaac, clk B & B, bds 281 Fulton
" Isaac, salesman Aaron Haas & Co, r 206 S Forsyth
" Louis, r 132 Pulliam
" Morris, trav Haas & Guthman, bds 132 Pulliam
" Sigmond, trav Atl Wooden Ware Co, bds 13 Castleberry
Guthrie D A, wks Atl Cotton Mills
" Robert, wks Atl Cotton Mills
Guthridge Wm, wks Atl Coffin Fact, bds 99 W Baker
Guthry I L, wks Expo Cotton Mill, r 84 Magnolia
Guy James, *c*, lab, r 151 Connally
" R E, mess So Ex Co, r 39 Church
Guyton Mrs C, wks Marsh, Smith & Marsh
" M F, fireman W & A R R

HAAS AARON (A Haas & Co), r 202 S Forsyth
Haas Aaron & Co, (Aaron Haas, Aaron Guthman), brokers, commisn merchants, real estate and loans, 37 S Pryor
Haas Guthman & Co, (Isaac H Haas, Emanuel C Guthman), spring beds, 3-11 Fort
" Isaac H (Haas, Guthman & Co), pres Am Upholstry Co, r 128 Pulliam

LIFE INSURANCE The best policy contract, large annual dividends. The MUTUAL BENEFIT LIFE INSURANCE CO., of Newark, N. J. Assets over Fifty Million Dollars. CLARENCE ANGIER, State Agent, 22 1-2 Whitehall St.

RUBBER STAMPS. ATLANTA RUBBER STAMP AND STENCIL WORKS. 31 S. Broad St. (Old No. 57.) Tel. 519.

PATTERN HATS { The Latest Importation. } MISS MARY RYAN, No. 45 Whitehall Street.

INVESTMENTS { SOUTHERN MUTUAL B. & L Ass'n offers fair stock in small monthly payments upon which splendid returns are secured. See Wm. C. HALE, Sec., cor Pryor and Decatur Sts.

Haas Isaac, *c*, lab, r 167 E Harris
Haas Jacob, cashr Capital City Bank, r 321 Washington
" Leopold J, clk Capital City Bank, bds 321 Washington
Hackett Henry H, *c*, wks Cook & Coker, r 182 Fraser
" James S, watchman Seaboard Air Line, r 224 Luckie
" J C, hoseman Hose Co No 3, bds 216 Luckie
Hackman John G, barkpr H Karwish, r 77 Butler
Hackney John W, r 64 Ponder
" Wm H, salesman Chamberlin, Johnson & Co, r 217 E Fair
" Wm P, eng W & A R R, r 57 Hayden
Hadaway Hezekiah E, coll M M Mauck, r 203 Chapel
Hadden Thomas G, *c*, clk P O, r 148 Clarke
Haden, see also Hayden
" Albert P, bds 92 Yonge
Haden Charles J, prest Hosch Lumber Co, r 58 Walton
" Louise, *c*, r 85 Jackson
Haden Wm Watkins, lawyer, 21½ E Alabama, r 176 Crew
Hadley Chester T, finsher Beutell Mfg Co, r 157 Hunnicutt
" David B, painter B Padgett, r 95 Lovejoy
" Frank M, wks Fulton Bag & Cotton Mills, r 453 Edgewood
Hafer Wm H, trav, r 30 Plum
Heffey Wm, eng pump station Atl Water wks, r same

Southern Paint & Glass Co. { All Kinds Toilet and Other Brushes and Artists Goods. No. 40 Peachtree Street. Telephone 1076.

Hagan, see also Hogan
" Hugh, physician 211 Peachtree, bds 289 Ivy
" John T, clk Atl Consolidated Bottling Co, r 18 Kelly
" Lee, mgr Atl Consolidated Bottling Co, bds 18 Kelly
" S J, carp, r 60 Crumley
" Walter, wks Atl Consolidated Bottling Co, bds 18 Kelly
Hagerty Henry H, peddler, r 266 Cooper
" James, clk J D Brady, bds 46 E Mitchell
" P O, clk J D Brady, bds 46 E Mitchell
Haggard Denton P, with Kings Royal Germetuer Co, r 66 Oak, W E
" James, horse trader, r 19 Marcus
" James B, wks Winship Mach Co, r 252 Chestnut
Hagler H A & Co, *c*, books & stationery newsdlers 204 Wheat

H. A. HAGLER & CO.
News Dealers, Booksellers and Stationers.
Publishers People's Advocate, Book, Job and Commercial Printers and Binders.
204 WHEAT STREET.

R. F. HARTFORD { Consulting Engineer. 843 EQUITABLE BUILDING.

"THE BUFFET" { ONLY THE BEST OF EVERYTHING." Supplies Families With Fine Whiskeys. } I Whitehall St. Telephone 325

SOUTHERN SPRING BED & MATTRESS CO. 47A BEAUTY

Moncrief, Dowman & Co GALVANIZED IRON & COPPER CORNICES —MANUFACTURERS— AND METAL SKYLIGHTS. 39½ S. BROAD ST.

Hagler Howard A, *c*, (H A Hagler & Co), (Hagler & Amos), (Hagler & Ingran), r 204 Wheat
Hagler & Amos, *c*, (H A Hagler Moses Amos) job printers, binding, etc 204 Wheat
Hagler & Ingram, *c*, pub The Peoples Advocate 204 Wheat
Hahman Edward F, hard wood finisher, r 94 Lovejoy
Hahn, see also Hand
Hahn Frederick, barber Equitable Barber shop, r 36 Wheat
" Mattie B, (wid Wm) bds 82 Bartow
Haight Will, lawyer and commissioner U S circuit court 35½ Marietta, r 278 Houston
Haile, see also Hale
Haile A J, physician, r 385 Hill
" J C, genl pass agt C R R, r Savannah Ga
" Thomas J, physician, r 204 N Boulevard
Haiman Rosanie (wid Louis), r 194 S Pryor
Haines, see also Haynes
Hairston A, wks Fulton B & C Mills
" A M, wks Sou Agl Wks
" Charles H, carp, r 416 Chestnut
" Columbus, painter, r 19 Vine
" Eugene F, carp, bds 416 Chestnut

THE MUTUAL LIFE INSURANCE COMPANY OF NEW YORK. { Cunningham & Shedden Gen'l Agts., 10 DECATUR ST.

Hairston Julia A (wid Augustus P), bds 276 Woodward ave
" J Monroe, carp, r 13 Vine
" Miss Lizzie, clk Surprise Store, bds 90 Park ave
" Reed R, sec & genl mngr May Mantel Co, r 157 Mangum
" R Hiram, carp, bds 416 Chestnut
" W Riley, bds 90 Park ave
Hake D F, trav H L Schlesinger
Hale, see also Haile and Hall
" Annie M (wid Harris), bds Waverly Way, Inman Park
" Arthur, clk The Dresden, bds C R R, near Whitehall
" Elizabeth (wid Thomas), r C R R, near Whitehall
" George W, brickmason, r 52 Boulevard
" Major, *c*, wks Willingham & Co, r 295 Fulton
Hale Moses A, sec Ga Building, Loan & Savings Assn, (Hale & Ebbert), r 46 Druid Circle, Inman Park
" William, *c*, lab, r 518 Edgewood ave
Hale William C, sec Sou Mutual Bldg & Loan Assn, r Waverly Way, Inman Park
Hale & Ebbert, (M A Hale & J B Ebbert), loan brokers 34 W Alabama
Hales Mary (wid John), bds 183 Randolph
Haley Charles C, wks custom house, bds 37 Luckie

Lumber, Laths, Shingles MOULDINGS, ETC 14½ SOUTH BROAD ST. GRESS LUMBER CO.

SAVE YOUR MONEY { The Atlanta Trust and Banking Co. — COR. PRYOR AND ALABAMA STS. — } Receive deposits of $1.00 and upwards and pay interest on the same.

JOS. N. MOODY, { FIRE INSURANCE. 20 GATE CITY BANK.

CALIGRAPH WRITING MACHINES. "It stands at the head." H. B. TORBETT & CO., (Successors to Torbett & McCandless,) General Agents for Georgia and Alabama 22 KIMBALL HOUSE, DECATUR STREET.

Haley L A, Wks Gate City Coffin Co
Halkett Robert M, clk Keely Co, bds 183 Whitehall
Hall Alfred, *c*, lab, r 197 E Harris
" Allen F, r 13 Mills
" Annie, *c*, laundress, r s s Fortune 1 e East ave
" Augustus, *c*, butler W D Grant, r rear
" Benjamin, carp, bds 15 N Butler
" Benjamin M, (Hall Bros), r 110 E Pine
" Berryman, oil kpr W & A R R, r 104 Jones ave
Hall Brothers, (B M Hall, Jos R Hall, Max Hall), civil and mining engineers, 67 Gate City Bank Bldg
" Byron carp, bds 80 Borne
" Charles, *c*, butler J K Hines
" Chester T, clk Brown & Allen, bds 268 Woodward ave
" Columbus, wks Sou Furn Co, bds 70 S Boulevard
" David G, city tkt agt C R R, bds 296 Washington
" Edward, carp, bds 87 Piedmont ave
" Edward, *c*, wks J Schell, r 40 Dover
" Ella, *c*, laundress, r 199 Wheat
" E Addie (wid Wm M), r 403 Rawson
" Frank, *c*, wks Phœnix Planing Mill, r 311 N Butler
" Frederick S, carp Phœnix Planing Mill, r 92 Borne

W. J. Mallard, Jr. { LOANS NEGOTIATED. Office Fifth Floor Equitable Building. Room 509.

Hall George C, cashier Phœnix Ins Co, r 58 E Ellis
" George W, saloon and billiards National Hotel, r 129 Fraser
" Griffin, *c*, wks E T V & G R R, r 329 Ira
" Gustavus, asst decorator **M Rich & Bro,** r 196 Gilmer
" Hampton, *c*, carp, r 337 Leonard
" Harris P, sten M W Spence, bds 62 N Forsyth
" Harry, ship clk Atl Coffin Fcty, bds 296 Washington
" Hiram, *c*, porter W & A R R, r 26 Jones al
" Homer C, clk C J Kamper Grocery Co, r 92 Borne
" Rev Isaiah R, *c*, pastor Shiloh Baptist Church, r 207 Smith
" J Samuel, carp, r 136 S Boulevard
" Jacob Q, wks C H Swift & Co
" James, clk Moore, Marsh & Co, bds the Cooledge
" James H Jr, trav Kiser-Moore-Draper Co, bds 7 W Ellis
" James O, clk J H Foster, bds 224 E Fair
" James P, druggist 299 McDaniel, r 303 same
" James R (Hall Bros), r Folkston Ga
" James R, trunkmkr Lieberman & Kaufman, r 262 W Fair
" John I (Hall & Hammond), r Griffin Ga
" John M, saloon 304 Marietta, r 3 McAfee
" John T, bds 283 Whitehall
Hall John T Jr, asst sec Atl Home Ins Co, r 181 W Peachtree

Hunnicutt & Bellingrath Co., 52 and 54 Peachtree Street. { Estimates Cheerfully Furnished —for— Plumbing, Steam & Gas Fitting

W. E. HOYLE, 41 W. Mitchell St., Carbon Hill Coal

GOLDEN TRANSFER CO. { Saves Iron Safes, Heavy Machinery, Freight, Etc. 1, 2 and 4 horse Drays. Only Safe Moving Wagon in the City. Office W. & A. R. R. Depot. Phone 472. John J. Kelley, Manager.

Have you any Capital to Invest in Realty? You cannot do better than to consult **G. McD. NATHAN** REAL ESTATE AND LOANS. 18 WALL STREET, KIMBALL HOUSE

Hall John W, tinner 284 Peters, r 282 same
" John W, bds 13 Borne
" Joseph A, bkkpr A C St Ry Co, r Cleveland Ga
" Joseph A, tinner Stockton & Kuhrt
" Joseph J, architect rm 57-58 Gould bldg, bds 296 Washington
" Joseph P, tinner, r 154 Davis
" Joseph S, city drummer Wellhouse & Son, bds 128 Luckie
" Mad Josie, 62½ S Forsyth
" Julia D, (wid Howard I) tchr Walker St School, bds 613 Washington
" Levi H, (L H Hall & Co) r 296 Washington
" Lyman, prof Tech School, r 384 Spring
" L Harry jr, clk Atlanta Coffin Fy, bds 296 Washington
" L H & Co (Levi H Hall, and John H Ellsworth) proprs Atl Coffin Fy 194 Elliott
" Miss Mamie, clk Jacob's Pharmacy, bds 196 Gilmer
" Mary A (wid Mathew) r 196 Gilmer
" Max (Hall Bros) r 103 E Pine
" Micajah, shoes 30 Peachtree, r Stone Mountain
" Mollie, *c*, washwoman, r 108 Henry
" Mollie, washwoman, r 41 Rawson
" M W (wid Wm) r 148 Thompson

LeSUEUR & RUNGE ARCHITECTS Room 41, Old Capitol Building

Hall Nathan, *c*, lab, r 85 Humphries
" Nelson *c*, lab, r 54 Clark
" Orville H, bkkpr Dobbs Wey & Co, r 8 W Ellis
" Paul, *c*, wks The Belmont, bds 85 Humphries
" Pink C, *c*, shoemaker W Smith, r 173 Fort
" Rachael, *c*, laundress, r 12 Moore
" Richard A, *c*, presiding elder African M E ch, r 262 Wheat
" Robert B, specl agt Clarence Knowles, bds Kimball House
" Robert E L, wks B F Lent, r 196 Gilmer
" Robert L, coll M Haverty, bds 135 Nelson
" Samuel J, *c*, porter Black & McIntosh, r 182 Little
" Samuel M, clk Atl Coffin Fcty, bds Kimball House
" Sarah, *c*, cook, r 106 Edgewood ave
" Sarah, *c*, laundress, r 46 Rawson
" Thomas, *c*, wks T H Johnson, r 20 Perdue al
" Thomas N, whol flour 8½ W Alabama, r 35 Houston
" Thomas O, bkkpr Potts & Potts, r 268 Woodward ave
" T E, bds 91 Loyd
" Virginia A (wid John), r 224 E Fair
" Walter, *c*, wks E T V & G R R, r 42 Lowe
" Wesley H Jr, city drummer Atl Fruit & Produce Co, bds 148 Gilmer

W. S. McNEAL'S WALL PAPER DEPARTMENT CARRIES LARGE STOCK WALL PAPERS 114 & 116 Whitehall Street.

Freyer & Bradley Music Co. { WILCOX & WHITE, AND NEEDHAM ORGANS. 63 Peachtree Street. STEINWAY & SONS' KRANICH & BACH'S NEW ENGLAND PIANOS.

INSTANTANEOUS HEATERS { STEPHENSON & YARBROUGH, 18 E. HUNTER STREET.

B. & B. { Jos. Schlitz MILWAUKEE BEER. FINE WINES AND LIQUORS. Wholesale and Retail.

Hall Wm, *c*, lab Woodward Lumber Co, r 9 Smith
" W Stovall, chief clk Clarence Knowles, r 23 W Harris
Hall & Hammond, (John I Hall, W R Hammond), lawyers, 23½ Whitehall
Haller Mary L (wid Wm), grocer 24 Hayden, r 22 Hayden
Hallman John C, (Hightower, Hallman & Co), r 163 W Peachtree
" J Henderson, student, bds 163 W Peachtree
" Levi E, wks Atl Coffin Fcty, r 75 Granger
" Stephen, r 45 Savannah
Haltiwanger Albert J, (Kiser, Moore, Draper & Co), pres Haltiwanger-Taylor Drug Co, r 45 W Cain
" Albert J Jr, student, bds 45 W Cain
" Taylor Drug Co, Albert J Haltiwanger pres, C A VerNooy, sec & treas, wholesale drugs, 31 N Pryor
Ham, see also Hamm
" Anna, *c*, laundress, r 168 Fraser
" Emma, *c*, laundress, r 115 N Butler
" James, *c*, wks city, r 5 Graves
" Jefferson, *c*, drayman Stewart Bros
" John, *c*, drayman Stewart Bros
" Newton, carp, r 90 Stonewall
" Thomas, *c*, candymkr J W Stallings & Co, r cor Fraser & Solomon

CORONA COAL CO. 215 Decatur St. 'Phone 1115. } WHOLESALE AND RETAIL COAL AND COKE

Try Bliem & Leyh's Pretzels for Dyspepsia, 127 W. Peters, Tel. 555

GEO. H. HOLLIDAY LUMBER CO. { OFFICE AND FACTORY: 160 PETERS STREET. Hardwood Interior Finish, Mantels and Moulding's. Telephone 508.

Hambley Wm A, wks John M Moore Shoe Co, r 970 Marietta
Hambrick Eli P, clk Joseph Field, r 309 Decatur
Hambright Tracy, *c*, lab, bds 612 Whitehall
Hamburg-Bremen Fire Insurance Co, W F Pattillo gen agt, W P Pattillo agt, 8 Gate City Bank Bldg
Hamby, see also Hanby
" Aaron F, wks W & A R R, r 203 Luckie
" Clem, *c*, wks Wood & Beaumont S & F Co
" James, eng Ga R R
Hamar W T, trav eng E T V & G R R, bds The Brunswick
Hames Ella, (wid James) r 150 Simpson
Hamil Eliza, (wid E R) r 16 Pittman al
" George C, painter, r 16 Pittman al
" James, *c*, lab C R R
" James P, printer S W Postell, bds 46 E Hunter
Hamill R J W, The Atl Dairy Co, r 11 Cone
Hamilton Alex, *c*, carp, r 206 Edgewood ave
" Alex *c*, carp, bds 206 Edgewood ave
" Augustus, *c*, wks Sou Terra Cotta Wks,
" A G, helper Hunnicutt & Bellingrath Co, bds 187 E Georgia ave

Southern Bureau of Information and Employment { Furnishes you with the most reliable office and store help, that can be obtained, free of charge. 70½ PEACHTREE STREET.

PICTURE FRAMES Made to Order. { **H. W. YARBROUGH,** 40½ PEACHTREE, COR. WALTON ST.

Hamilton Benjamin *c*, r 39 Daniel
" Clarence, carp, r 16 Fitzgerald
" Emma, *c*, laundress, bds 39 Daniel
" Fannie, *c*, cook, r 172 Elliott
" George C, cond Ga R R, r 9 Moore
" George L, r 16 Fitzgerald
" George N, carp J Land, bds 23 Corley
" George T, policeman, r 76 Boulevard
" Hayden, clk J B Smith, r 16 Fitzgerald
" James W, coupler Ga R R, r 9 S Moore
" Jerry, *c*, porter Langston & Woodson
" John, (Brown Bros & Co), r McPherson Barracks
" John O, rate clk W & A R R, bds 62 Cone
" Joseph R, *c*, carp, bds 206 Edgewood ave
" J E, fireman W & A R R
" J T, trav Bain & Kirkpatrick, r Stone Mountain, Ga
" Liday E, (Allen & Hamilton), r 78 Williams
" Mary, *c*, r 62 Biggers
" Mattie, *c*, laundress, r 57 State
" Richard, *c*, wks Winship Machine Co, r 92 Houston
" Sanford, *c*, wks New Waterworks, r 238 Rhodes
" Sarah, *c*, servant Dr H Bumstead, r 169 Vine

OVERTON & DUNN { COAL, COKE WOOD and Anthracite. YARD, Spring, Cor. W. & A. R. R. Telephone 1434. OFFICE, 45 Marietta Street. Telephone 669.

Hamilton Susie, *c*, r 85 Hilliard
" S Chas, clk R M S, bds 49 Luckie
" Washington, *c*, wks Sou Terra Cotta Wks, r 82 Greens Ferry
" William, clk W & A R R, r 62 Cone
" William H, clk, r 16 Fitzgerald
" W Marvin, clk The Fair, bds 284 E Hunter
" W P, fireman, W & A R R
Hamlin George, tinner, Weitzell & Fitzgibbon
Hammett Alphonzo C Jr, chief insp Atl Tel Ex, r 126 Gilmer
" John J, city drummer Rhodes & Smith, r 116 Foundry
Hammock Charles, *c*, lab, r 219 Maple
" Luke, *c*, lab, r 30 Vine
Hammond Aaron, *c*, wks Wellhouse & Sons, bds 25 Robbins
" Ager, wks Sou Spring Bed Co, bds 231 E Hunter
" Allen, lab, r 466 W Hunter
" Charlotte, *c*, dress mkr, r 113 Woodward ave
" Clarissa J (wid H), r 360 Luckie
" Elizabeth, laundress, r 25 Robbins
" George, *c*, butler, bds Reynoldstown
" George H, clk W & A R R, r Decatur, Ga
" G E, trav Bates, Kingsbery & Co, r Anderson, S C
" Hannah, *c*, sick nurse, r 129 Formwalt

WIRE ELEVATOR ENCLOSURES { Bank & Office Railing Window Guards, etc
ATLANTA WIRE AND IRON WORKS CO.

Jack's Bread is the Best

FULTON LUMBER CO. Office, Factory and Warehouse, Cor Mitchell & Mangum } Pulpits, Pew Ends, Newel Posts, Turned Balusters and Columns NEW DESIGNS IN SCROLL AND TURNED WORK.

FIRE INSURANCE Strong, Reliable and Liberal Cos. { We solicit your patronage. Satisfaction guaranteed. *M. B. TORBETT & CO.* [Successors to Torbett & McCandless,] 22 KIMBALL HOUSE, DECATUR ST. TELEPHONE 77.

Hammond James H, bkkpr Delbridge Paper Co, r 64 N Forsyth
" James W, clk Ga Stove and Range Co, r Bellwood ave
" Mrs Jane, r Jackson nr Bellwood ave
" Joel, wks VanWinkle G & M Co, bds 231 E Hunter
" Joel F, physician and surgeon 39½ N Broad, r 12 Hardin
" John, R R contractor, r 466 W Hunter
" John F, clk S T Henderson, r 12 Hardin
" Milton, *c*, drayman J Silvey & Co, bds 129 Whitneys al
" Moses, *c*, lab J W Sanders, bds 25 Robbins
" Nathaniel J, (N J & T A Hammond), r 234 Peachtree
Hammond N J & T A, (Nathaniel J & Theo A Jr), lawyers, 35-37 Gate City Bank bldg
" Orlando C, bar kpr J Domini, r 191 Luckie
" Robert, *c*, lab, r 265 Terry
" Samuel, *c*, well digger, r 55 Daniel
" Shack, *c*, lab, r Grove
" Theodore A Jr, (N J & T A Hammond), bds 29 W North ave
" Thad A, clk Markham House, r same
" Thomas, *c*, lab Met St R R
" Thomas H, eng R & D R R, r 50 Borne
" Wm R (Hall & Hammond), r 126 Washington
" Wm R, carp E T V & G R R, r 4 Stephens

Union Central Life Ins. Co. { T. H. P. BLOODWORTH, Gen. Agt. Makes Loans on Real Estate in Ga., and is virtually a Home Company.

Hammond W C, clk R M S, r 189 Crew
Hampton Frank L, bds Leyden House
" John P, eng Pintsch Gas Wks, bds 48 Walker
" Miss Leonora L, sten Coca-Cola Co, r 405 Decatur
" Presley, eng, r 316 Wheat
" Sarah G (wid Benjamin A D), r 48 Walker
" Stanley C, wks Pintsch Gas Wks, bds 48 Walker
" Thomas C (Hampton & Herman), r 142 Lee, W E
" Wade, *c*, wks Atl Coffin Fy, r 81 Jones al
" Wade, *c*, butler W A Osborn, r rear
" Willis, *c*, blacksmith, r 12 Lovejoy
Hampton & Herman, (Thomas C Hampton, Geo Herman) real estate 15 Decatur
Hanay, see Hanye
Hanbury Miss Leila G, tchr music West End Academy, bds 57 R R ave W E
" Thomas E, adv agt 6½ N Broad, r 57 R R ave, W E
" Thomas P, sten Clarence Knowles, r 57 RR ave W E
Hanby, see also Hamby
" Elliott C W, *c*, shoemkr 21 Humphries, r 313 S Pryor
Hancock Augustus, eng Grady Hospital, r same
" Charner J, molder, r 188 Courtland ave

FIRE INSURANCE { W. P. PATTILLO, Agent, Represents Southern Mutual, Ga.; Georgia Home, Ga.; Home, N. Y.; Phœnix, Conn.; Hamburg-Bremen, Germany. Rooms City National Bank Building, Room No. 2.

ANDERSON HOWARD { REAL ESTATE AGENT Room 39 & 40 Fitton Bd'g, Tele. Elevator. COR. BROAD & MARIETTA STREETS

SHIRTS, COLLARS AND CUFFS BEAUTIFULLY DONE.
EXCELSIOR STEAM LAUNDRY,
58 Decatur Street.

Mitchell & Parker
LUMBER DEALERS. 383 MARIETTA STREET.

Hancock Edward, *c*, wks Milam & Patterson, r 119 Baugh W E
" Frank G, trav, r 86 Forrest ave
" George, *c*, r 10 Pratt
" George H, r 71 E Mitchell
" Geo M, foreman Carp Sou Agrl Wks, r 70 Henry
" Henry A, firemn W & A R R
" H Eugene, sten S E Tariff Assn, bds 28 W Harris
" James A, eng C R R, r 114 Luckie
" Joseph N, wks Belt R R, r 67 Old Expo grounds
" J Thomas, bkkpr Singer Mfg Co, r 75 Nelson
" Robert A, agt Queen Ins Co, r 28 W Harris
" Walter, appr Van Winkle G & M Co
" Wm A, whol grain and hay 54-56 E Alabama, r 188 Courtland ave
" Wm L, wks Winship Mach Co, bds 188 Courtland ave
Hand, see also Hahn
" Alfred J, carp Van Winkle G & M Co
" Frank C, pub Railroad Record 8½ Marietta, r 190 Forest av
" I H, prof materia medica Ga Col Eclectic Med, r Milford Ga
" Samuel, bds 23 Marcus
" Wm N C, trav I F Stone, r 23 Marcus
Handy Charles, r 103 Spring

STOCKTON & KUHRT { GALVANIZED IRON WORKERS AND TIN ROOFERS. STEAM FITTERS AND PLUMBERS' + SUPPLIES
9 South Broad Street. Telephone 1475.

Handy Mrs Charles, propr Handy Terrace, r same
" Duncan, *c*, wtr Handy Terrace
Handy Terrace Hotel, 103-113 Spring (see card in bus dept)
Hanes, see also Haines and Haynes
Hanes Ella, (wid David M) r 434 Woodward ave
" Miss Emeline, tchr Ira St School, bds 434 Woodward ave
" H Loyd clk W & A R R, r 434 Woodward ave
Haney Addie R (wid G W), wks Chamberlin, Johnson & Co, r 222 Foundry
" Hannah (wid Thomas), bds 139 Davis
" Henry P, foreman Eng Co No 4, r 118 W Baker
" Isham B, wks Fulton B & C Mills, r 24 Reinhardt
" Jarrell, helper The Guimarin-Engles Co
" Nathaniel, wks Tech School
" S M, lab R & D R R
" Thomas, blacksmith, bds 118 W Baker
" W N, fireman R & D R R
Hanford, see also Hansford
" John, *c*, oiler E T V & G R R, r Smith, near Arthur
Haniger Lizzie (wid Taylor), r 146 S Boulevard
Hank Peter, wks Singer & Miller, bds 676 Woodward ave
Hankerson Frank J, *c*, driver, r Fort cor Ellis

ACCIDENT INSURANCE Elevator Insurance, Insurance against Lawsuits, Fidelity Bonds issued. The EMPLOYERS' LIABILITY, of London, England. Assets over One Million Dollars.
CLARENCE ANGIER, Gen. Agt., 28 1-2 Whitehall St.

ALPHABETS, INKS, BRUSHES, ETC. ✱ **CHECKS,** ✱ **Atlanta Stamp & Stencil Works,** 31 S. Broad St. Telephone 518.

PATTERN HATS { The Latest Importation. } **MISS MARY RYAN,** No. 45 Whitehall Street.

SOUTHERN FURNITURE CO. CHAMBER SUITS

SOUTHERN MUTUAL BUILDING & LOAN ASS'N. OFFICE COR. PRYOR & DECATUR STS. { Why pay rent! when we will furnish Money to build a home on monthly payments but little greater?

Hankerson Joseph *c*, lab, r 228 Fort
" Theodore, wks Phœnix Planing Mill
Hanlein Harry, with Eiseman Bros, r 182 S Forsyth
Hanleiter Miss B C, sten Douglas Thomas & Davison, bds 61 E Cain
" Miss Ida, seamstress Miss M Gilbert, bds 78 Fraser
Hanlon Joseph, grocer 86 Hulsey, r Bellwood
" Patrick, tailor L D Nelson, r 186 Luckie
Hanna Miss Bessie H, bds 370 Spring
" John, carp Traynham & Ray, bds 53 Courtland ave
" Mrs Sarah J, music teacher, r 370 Spring
Hannaford Charles H, r 79 N Humphries
Hannah Cicero G, grocer 744 S Pryor, r 3 Ridge ave
" L F, clk C R R
Hansell Andrew J, asst cashier Merchant's Bank, r 169 Richardson
" John F, wks Dixie Lumber Co, r 142 Walker
Hansell Wm A, mngr sales deprt Geo W Scott Mfg Co, r 238 Washington
Hansford, see also Hanford
" James J, grocer 49 Magnolia, r 47 same
" Miss Lena B, r n s Bowden, 6 e of Peachtree
Hanshaw, see Henshaw

Southern Paint & Glass Co. { TOOTH, HAIR, CLOTH, SHOE AND OTHER BRUSHES AND ARTISTS MATERIALS. No. 40 Peachtree St. Tel. 1076

Hanson, see also Henson
" Albert R, *c*, porter H C Stockdell, r 275 W Mitchell
" D T, messgr Sou Ex Co, r 35 Wheat
" E P, wks Woodward Lumber Co
" E V, carp, r Windsor, near Fletcher
" Fred, carp Dixie Lumber Co, bds 131 Walker
" Henry C, ins, r 262 Forest ave
" John, *c*, r 17 Chestnut ave
" John C, bds 15 Scofield
" Nick, *c*, wks Fenley Furniture Co, r 83 Emmett
" Porter, *c*, wks W & A R R, r 277 Rhodes
" R E, mach, bds cor Windsor and Fletcher
" Victor H, solicitor Sunny South, bds 262 Forest ave
Hantes E L, fireman R & D R R
Hanvey George M, clk S S S Co, r 37 E Mitchell
Hanye, see also Haney
Hanye Chas E, with Excelsior Steam Laundry, r 896 Decatur
" Paul, eng Ga Ice Co, r 83½ Peachtree
" Robert M, supt Ga Ice Co, r 83½ Peachtree
Hanye Wm E, mngr Excelsior Steam Laundry Co, r 896 Decatur
Harbin Charles, mach Sou Agl Wks, r 30 Johnson

R. F. HARTFORD { Sanitary, Hydraulic, Mechanical and Electrical Engineer, 843 Equitable.

L. MEYER & CO. { "ONLY THE BEST OF EVERYTHING." Cigars, Tobaccos and Fine Whiskies. } No. 1 Whitehall Street. Telephone 325.

Moncrief, Dowman & Co Architectural Sheet Metal Workers. TIN AND SLATE ROOFERS. Estimates Cheerfully Given. 39½ S. Broad St.

Harbin Jeff D G, barber 220 Marietta, r 350 Mangum
" Rasbury R, clk E M Bass 61 W Baker
" Wm, mach, r 37 Jackson, r Bellwood
Harbor Joseph, *c*, wks J H Cooper & Co, r 161 Decatur
Harbour William F, clk J M High & Co, bds 172 Davis
Harbold, see also Haubold
Harbuck Edward J, carp, r 162 Peters
" Lawson W, wks Gholstin Spring Bed Co, r 199 Pine
" Wm, wks F E Block Co, bds 162 Peters
" Wm, wks G P RR, r 199 W Pine
" Wm A, yrd master G P R R, r 74 Plum
Hardage Otis M, cond Atl Traction Co, bds 242 Formwalt
Hardaway A G, *c*, clk R M S, r 155 Houston
" Miss Fannie, r 61 N Pryor
" Jason, *c*, lab, r 279 Chapel
" J Frank, clk Benjamin & Cronheim, rms 16½ Whitehall
" Luther C, clk F E Block Co, bds The Cooledge
" William, *c*, porter G W Swords, r 417 Richardson
Hardeman, see also Hardman and Hartman
" Clarke, *c*, lab city
" Columbus L, *c*, grocer 645 Marietta, r same
" Della, *c*, r 22 Victoria

THE MUTUAL LIFE INSURANCE COMPANY OF NEW YORK. Cunningham & Shedden Gen'l Agts., 10 DECATUR ST.

Hardeman E, r 386 W North ave
" Grant, *c*, lab, r 168 E Cain
" G T Eugene, clk State Treasurer, bds 224 Peachtree
" Harris, *c*, lab, r 22 Johnson
" Harry, *c*, bds Laird's al
" John A, carp, r 29 Bradley
" Major, *c*, lab, r W 5th near Ponder
" Milton, *c*, wks T N Winslow, r 291 W Mitchell
" Robert L, clk J B Hightower & Co, r 261 E Hunter
Hardeman Robert U, State Treasurer, State Capitol, r Oxford Ga
" Samuel H, eng R & D R R
" Sherman, *c*, lab, bds 168 E Cain
Harden, see also Hardin, and Hardon
" Miss Carrie L, teacher West End Academy, bds 52 West End ave, W E
" Charles T, bkbinder J P Harrison Co, r 10 Ezra
" Cruman, *c*, butler J H James
" Ella S (wid Robt R) r 38 Doray
" Fred E, insp Atl Water Wks, r 33 Markham
" Henry, *c*, wks Kimball House, r 191 Wheat
" Henry F, painter, r 68 Magnolia

TELEPHONE 413 FOR LUMBER OF ALL KINDS. GRESS LUMBER CO., 14½ SOUTH BROAD STREET.

SAVE YOUR MONEY { The Atlanta Trust and Banking Co. — COR. PRYOR AND ALABAMA STS. — Receives deposits of $1.00 and upwards and pays interest on the same.

JOS. N. MOODY, FIRE INSURANCE. 20 GATE CITY BANK.

FIRE INSURANCE Strong, Reliable and Liberal Cos. { We solicit your patronage. Satisfaction guaranteed. *M. B. TORBETT & CO.* [Successors to Torbett & McCandless,] 22 KIMBALL HOUSE, DECATUR ST. TELEPHONE 72.

Harden James W, painter, r 276½ Decatur
" John O H, clk D H Dougherty & Co
" Joseph B, trav King Hardware Co, r 174 Angier ave
" Lucy, *c*, laundress, r 17 Martin
" Sam, *c*, lab, r 82 N Humphries
" Sarah J (widow Wm P) r 52 West End ave W E
" Thomas, bkbinder Franklin Pub House
" Thomas, painter W S McNeal
" Wallace L, insp Atl Water Wks, r 33 Markham
Hardigree Jefferson, wks G W Beavers, bds 113 Howell
" Shepton, r 113 Howell
Hardin Arthur W, cond A & F R R, r 226 Ira
Hardin Ben, *c*, wks **Stephenson & Yarbrough**
" Charles, *c*, wks Sou Spring Bed Co
" Charles F, wks A H Culpepper, r 13 Gartrell
" Edwin A, bkkpr Sou Live Stock Ins Co, bds 105 S Pryor
Hardin Frank M, agt R & D R R, r 146 Pulliam
" Green, *c*, wks Fulton B & C Mills, r 33 Gullatt
" Gus, *c*, driver O B Johnson
" James M, wks Sou Furn Co, bds 70 S Boulevard
" Job, *c*, lab R & D R R
" Mark A, clk House Representatives, r 105 S Pryor

W. J. Mallard, Jr. { REAL ESTATE Room 509. } Office, Fifth Floor Equitable Build'g.

W. E. HOYLE, 41 W. Mitchell St., Carbon Hill Coal

GOLDEN TRANSFER CO. { Moves Iron Safes, Heavy Machinery, Freight, Etc. 1, 2 and 4 horse Drays. Only Safe Moving Wagon in the City. Office W. & A. R. R. Depot. Phone 472. John J. Kelley, Manager.

Hardin Mary, (wid Hosea), bds 237 E Fair
" Robert, *c*, gardener, r 62 Reed
" R Lee, bkkpr R C Black, bds 105 S Pryor
" Thomas L, bkkpr Montag Bros, r 323 E Ga ave
" William, *c*, car cleaner, R & D R R
" William H, *c*, wks F E Block Co, r 241 Rhodes
Harding Joseph E, mngr Southern Copying Co 15½ Marietta, r 72 same
" Wade P, printer Atlanta Constitution, bds 72 Martin
Hardman, se also Hardeman and Hartman
" John T, mach Atl Machine Works, r 50 Davis
" Wm, wks Atl Mach Wks, bds 50 Davis
" Wm J, cotton buyer, r 66 N Butler
Hardon, see also Harden
" Charles D, r Bellwood ave, Bellwood
Hardon Virgil O, physician 66 N Forsyth, r same
Hardrumpth Augustus, wks Atl Coffin Factory, bds 328 Simpson
Hardwick Ambrose W, bkkpr W S Duncan, bds 90 Nelson
" Cornelius O, clk E T V & G R R, r 34 Mays
" Homer V, trav Geo W Scott Mfg Co, r Conyers, Ga
" John W, clk Geo Muse Clothing Co, r 653 Glenn
" J H, lineman Atlanta Telephone Exchange

Hunnicutt & Bellingrath Co., 62 and 64 Peachtree Street. { SANITARY PLUMBERS. Steam and Gas Fitters.

G. McD. NATHAN REAL ESTATE AND LOANS, 18 Wall Street, Kimball House.

Hardwick Logan, *c*, animal kpr L P Grant Park, r 39 Richmand
" Miss Marie I, tchr Clark University, r S Atlanta
" Mattie L, (wid John W), r 653 Glenn
Hardwick Samuel H, asst genl pass agent R & D R R, office Kiser Law Building, r Kimball House
Hardy Abram B, *c*, wks Willis Venable, r 375 Richardson
" Adam, *c*, draymn Smith & Simpson, r 188 Fraser
" B F, brkmn E T V & G R R
" Earnest, bds 60 Gilmer
" Edward, *c*, draymn, bds 157 Magnolia
" Epps, wks L E Dozier, bds 218 Hilliard
" Floyd A, *c*, driver Armour Packing Co, r 21 Hull
" F Clarence, carpet layer J M High & Co, bds 145 W Hunter
" James, stone mason, bds 163½ Decatur
" Jennie, *c*, r 453 Davis
" Joseph, driver Troy Steam Laundry, bds 242 E Cain
" Katherine C, (wid Wm) r 60 Gilmer
" Laura A, (wid Wm H) r 343 E Hunter
" Levi, *c*, brakeman E T V & G R R, r 93 Tanner's al
" L Frank, clk Gramling & Nisbet, bds 145 W Hunter
" Reuben C, grocer, 403 Luckie, r same
" Robert, *c*, lab, r 41 Dover al

LeSUEUR & RUNGE ARCHITECTS Room 41, Old Capitol Building

Hardy Robert A, hoseman Engine Co No 1, r 86 Hood
" Samuel, *c*, driver city, bds 157 Magnolia
" Samuel M, bkkpr H Mozley, r 145 W Hunter
Hare Belle, (wid Green B) bds 168 E Georgia ave
" R L, eng E T V & G R R
" Wm F, r 168 E Georgia ave
Hargis John F, trav Branan Bros, r Kingston Ga
" J Ollie, baggage master W & A R R, bds 348 Mangum
Hargrove Mary (wid T B) r 261 Simpson
Hargrove David B, r 228 Forest ave
Hargrove Miss Linnie P, r 38 Capitol ave
" Robert, *c*, lab, bds 264 Elliott
Hargrow Emanuel, *c*, r 28 Capitol
Harkey Mrs Edith, sten, r 220 E Fair
" Wm C, sten Perdue & Egleston, r 220 E Fair
Harkins, see also Hawkins
" Robert L, gatekeeper union depot, r 16 Broyles
Harkness Alex, *c*, carp, r 365 Rawson
Harlan George W, clk R M S, r 87 Garnett
Harlin Drewry L, wks C R R, r 256 Fraser
Harman Apsylla A (wid C E) bds 134 Ivy
" Berdine, wks H R Cowan, bds 6 Hogue

W. S. McNEAL SELLS PAINTS, OILS & GLASS 114 & 116 Whitehall Street.

Freyer & Bradley Music Co., 63 Peachtree, Pianos & Organs.

INSTANTANEOUS HEATERS STEPHENSON & YARBROUGH, 18 E. HUNTER STREET.

FINE LIQUORS for FAMILY TRADE + BLUTHENTHAL & BICKART. B. & B. 44, 46 and 48 Marietta St. Tel. 378.

Harman Charles E, genl tckt & pass agt W & A R R 301-309 Equitable Bldg, r [redacted] 134 IVY
" Raspberry R, clk E M Bass & Co, bds 61 W Baker
" Robert A, bds 485 Edgewood ave
" Wm, *c*, porter Tripod Paint Co, r 53 Lowe
Harmon Ben, *c*, wks Hill & Walker
" Bros (Carl, Earl & Thomas), grocers, 309½ Wheat
" Carl (Harman Bros), r 307 Wheat
" Charles, *c*, wks E T V & G R R, r McDaniel cor Arthur
" Earl (Harman Bros), r 307 Wheat
" Elijah S, car insp R & D R, r 616 Decatur
" George B, helper R & D R R, r 158 Wylie
" James P, clk Clay & Malone, r 30 Chamberlin
" James N, wks G W Beavers, bds 6 Hogue
" John P, wks G W Beavers, r 6 Hogue
" Josephus B, carp, r 258 Spring
" Naomi D, wks F E Block Co, bds 485 Edgewood ave
" Samuel M, bds 399 Edgewood ave
" Thomas, plumber Hunnicutt & Bellingrath Co, bds 30 Chamberlin
" Thomas (Harmon Bros), r 30 Chamberlin
" Thomas F, gatekpr Union Depot

CORONA COAL CO. 215 Decatur St. 'Phone 1115. WHOLESALE AND RETAIL COAL AND COKE

Harmon William A, house mover, r 485 Edgewood ave
Harmsen Carl O, plumber Hunnicutt & Bellingrath Co, bds 93 Mangum
" Martin L, clk C C Thorn, bds 93 Mangum
Harnsberger Miss Emma, wks Atl Suspender Co, bds 87 Garnett
" Jabez D, picture frame mkr M M Mauck, r 678 S Pryor
Harp Alonzo J, clk Green & Bro, r 126 Wheat
" George, *c*, wks Ga Stove & Range Co
Harper Abraham, *c*, r 29 Fort
" Allen, *c*, clk Allen L Strong, bds 164 Fraser
" Alonzo T, (A T & W T Harper), bkkpr The A L Delkin Co, r 538 Pulliam
" Anderson, *c*, carp, r 77 Welton al
" Annie, *c*, cook Mr Collier, r 355 Edgewood ave
" Augustus, printer Atl Paper Co, bds 71 W Mitchell
Harper A T & W T, (Alonzo T and Wm T), cigars and tobacco, Equitable bldg
" Berry, *c*, wks Atl Cotton Mills, r 276 Walnut
" Beverly, *c*, wks Butcher & Wingate, r 160 Elliott
" Charles H, printer, r 69 Bartow
" D *c*, wks R & D R R, bds 56 Randolph
" Ellen, *c*, wks Kimball House, r 104 Foundry

Southern Bureau of Information and Employment 70½ PEACHTREE STREET. If you have a business to sell or want to find something that you can make money out of, call or write us.

Vienna Steam Pretzel, Bread and Cake Bakery, BLIEM & LEYH, 127 W. Peters. Telephone 555.

GEO. H. HOLLIDAY LUMBER CO. OFFICE AND FACTORY: 160 PETERS STREET. Stair Builders and Office Fixtures a Specialty. Telephone 508.

PICTURE FRAMES Made to Order. { **H. W. YARBROUGH,** 40½ PEACHTREE, COR. WALTON ST.

Harper George, patrolman, r 44 N Butler
" George, printer Franklin Pub House
" George W, *c*, driver Lint & Lovelace, r 66 Wells
" Glenn, *c*, lab, r 38 Trenholm
" Henry, brickmason, r 38 Henry W E
" Henry, carp, r 364 Bass
" Henry, *c*, lab Atl Gas Light Co, r 12 Rhodes
" Ida, *c*, eating house 7 Ivy, r same
" James F, car insp C R R, r 173 E Hunter
" James W, coal and wood 157 E Hunter, r 53 S McDaniel
" James W, box maker Wellhouse & Son
" Jesse, *c*, wks G R R, r 371 Fraser
" John A H, clk Smith & Dozier, r 20 Lee
" John F, car inspector Central R R, bds 173 E Hunter
" John T, r 138 Fowler
" Joseph A, clk W A Harper, r 9 Wells
" J, wks Sou Spring Bed Co
" Linda, *c*, r 74 Parker
" Lizzie, *c*, washwoman, r 78 Parker
" Lucius A, wks M C Martin, r 322 Simpson
" Lucy, *c*, washwoman, r 19 Kennesaw al
" L J, *c*, clk R M S, r Clarke University

BON AIR COAL { **OVERTON & DUNN** | Tel. 669. Yard, Spring St., Cor. W. & A. R. R. Yard Tel. 1424

Harper Major J, *c*, waiter B Vignaux, r 158 Courtland ave
" Mrs Margaret (wid Joshua B) r 62 Woodward ave
" Minnie, *c*, washwoman, r 16 Venable
" Moses H, salesman Geo Muse Clothing Co, r 119 E Fair
" M Frank, wks Atl Box Fcty, bds 111 Ira
" Orena, *c*, washwoman, r 15 Means
" Peyton, *c*, lab, r 38 Reed
" Roderick T, bailiff E H Orr, r 69 Windsor
" Sallie F (wid Joel C), r 267 Ivy
" Sarah V (wid John B), r 304 Lee W E
" Thomas, r 69 Windsor
" Walton D, bkkpr Atl Lumber Co, bds 490 Whitehall
" Wesley, *c*, lab Nelson, Morris & Co, r 26 Cedar
" William, *c*, driver J J & J E Maddox, bds 66 Wells
" Wm Allen, salesman Geo Muse Clothing Co, r 119 E Fair
" Wm A, asst mngr Greenwich Fire Ins Co, r 575 Peachtree
" Wm A, grocer 53 McDaniel, r same
" Wm T, (A T and W T Harper) bds 538 Pulliam
" Wm Y, special agent Clarence Knowles, r 339 Courtland
" W L, wks Hightower Rankin Co
Harralson, see also Harrison

ATLANTA WIRE AND IRON WORKS CO.
Bank and Office Railing, Window Guards and Elevator Enclosures.

Jack's Bread is the Best

FULTON LUMBER CO. { Office, Factory and Warehouse, Cor Mitchell & Mangum. **Sash, Doors and Blinds, Mantles, Mouldings, Builders' Hardware, Glass, Putty, Etc.**

CALIGRAPH WRITING MACHINES. "It stands at the head." M. B. TORBETT & CO., (Successors to Torbett & McCandless.) General Agents for Georgia and Alabama 22 KIMBALL HOUSE, DECATUR STREET.

Harralson Bros & Co, (P H, H L and L F Harralson) whol tobaccos and cigars 19 N Pryor
" Edward, reporter Bradstreet Co, r Edgewood
" Frank L, lawyer 45½ E Hunter, bds 46 same
" Henry L, (Harralson Bros & Co) r C R R near McPherson Barracks
" John, cond, r 108 Fowler
" J B, (Harralson & McCool), r Oakland
" Leonidas F, (Harralson Bros & Co) bds 97 N Pryor
" Lewis, *c*, porter Willis F Westmoreland, r 43 Winship alley
" Logan L, clk Harralson Bros & Co, r nr McPherson Bar'cks
" Madison, pres Suwanee River Phosphate Co, r Edgewood, Ga
" Philip, (Harralson Bros & Co), r 703 Edgewood ave
" W L, motorman Atl Con St Ry
" & McCool, (J B Harralson, H C McCool), tobacco and cigar brokers 17 E Alabama
Harrell Sallie C (wid Calvin L), bds 83 Trinity eve
" Mrs Sarah E, r 451 Whitehall
" Miss Silvia E, bds 34 Ezzard
" Sydney K, clk Sou Express Co, r 83 Trinity ave
" T M, baggage master G C & N R R
Harriman David I, supt Expo Cotton Mills, r Old Expo Grounds

Union Central Life Ins. Co. { T. H. P. BLOODWORTH, Gen. Agt. Has the Lowest Death Rate. See Page 39.

Harrington, see also Herrington
" G P, wks Fulton B & C Mills
" John, foreman Atl Lumber Co, r 113 W Mitchell
" John, *c*, wks The Dresden, r 32 Grady
" J W, fireman R & D R R
" Martha, *c* laundress, r 300 Edgewood
" Mary A (wid Leonard C), bds 23 Irwin W E
" Rev N H, *c*, bds 34 Arthur
" Rice R, lunch stand 87 Decatur, r 20 Exchange pl
Harris Abe, *c*, drayman, bds 50 Robbins
" Alfred, *c*, lab, r 167 E Cain
" Andrew, *c*, fireman C R R, r 266 Mangum
" Andrew, *c*, driver Chamberlin, Johnson & Co, bds 31 Alice
" Arnold S, trav A M Robinson & Co, bds 7 W Ellis
" Arthur L, wks Conklin Mfg Co, bds 78 Howell
" Asa L, r 425 Luckie
" A Ollen, painter, r 329 E Fair
" Benjamin, bds 179 Curran
" Benjamin C, clk J C West, bds 57 Irwin
" Brown, *c*, whitewasher, r 131 Ira
" Bud, *c*, draymn G T Dodd & Son
" Burdell, *c*, wks W R Jones & Co

W. P. PATTILLO, Agent, { DIVIDENDS FOR PAST EIGHT YEARS TO POLICY HOLDERS HAVE AVERAGED 66 PER CENT. Gate City National Bank Building. SOUTHERN MUTUAL INSURANCE CO., ATHENS, GA. ASSETS OVER $1,000,000. BUSINESS CONFINED TO GEORGIA.

ANDERSON HOWARD { REAL ESTATE AGENT Rooms 39 & 40 Fitten Bd'g. Tele. Elevator. COR. BROAD & MARIETTA STREETS

EXCELSIOR STEAM LAUNDRY. —53— Decatur Street. GOODS CALLED FOR AND DELIVERED.

MITCHELL & PARKER {Lumber, Laths, Shingles, Etc. 383 MARIETTA ST.

Harris B, wks Sou Spring Bed Co
" Cæsar, *c*, carp, r 174 Hilliard
" Carl, *c*, bds 140 Elliott
" Carrie, *c*, laundress, r 116 Bell
" Celia, *c*, r 46 Thompson
" Charles, clk E T V & G R R, bds Mrs J A Harris
" Charles, *c*, driver Chamberlin, Johnson & Co, bds 70 Hilliard
" Charles A, (Rockwell & Harris), r 34 Piedmont ave
" Charles G, clk E T V & G R R, r near Grants Park
" Charles H, *c*, porter Lamar & Rankin Drug Co, r 254 Crew
Harris Clem R., (Harris & Nutting), r 453 Peachtree
" Daniel B, special agt Ins Co of North America, r 29 W North ave
" David, wks R & D R R, r 11 Krog
" David S, wks E T V & G R R, r 317 Windsor
" Dennis, *c*, butler W T Crenshaw, r same
" Earnest, clk J L Peacock, bds 46 Walnut
" Edward, *c*, lab, r 363 Fraser
" Edward *c*, porter Wm M Russell, r 20 Spinks al
" Elbert, *c*, lab, r 182 E Harris
" Elbert F, carp, r 78 Howell
" Elijah, *c*, lab, r 49 Hilliard

STOCKTON & KUHRT {PLUMBING, STEAM AND GAS FITTING, TIN ROOFING, GALVANIZED IRON WORK AND HOT AIR FURNACE WORK DONE.
9 South Broad Street. Telephone 1475.

Harris Elizabeth, *c*, laundress, r 140 Elliott
" Elizabeth, *c*, laundress, r 95 Old Wheat
" Elizabeth H, (wid David) boarding, r 206 Marietta
" Eudora, (wid Zachariah) bds 351 Boulevard
" Eugene J, salesmn Marsh Smith & Marsh
" Eugene, bds 303 Simpson
" Eugene U, supt Piedmont Club, r Piedmont Expo Grounds
" Evans, bkkpr, bds 55 Hood
" Miss E N, ruler Constitution Job Office, bds 18 Cornelia
" Miss Fannie, with Douglas Thomas & Davison
" Felix, *c*, lab, r 394 Smith
" Felix, *c*, wks Wood & Beaumont S & F Co, r 19 Doray
" Fleming, grocer 219 Peters, r same
" Fredrck B, elvatr cond J M High & Co, bds 17 Mechanic
" George, *c*, lab, r 13 Ella
" George, *c*, wks Atl Gas Lt Co, r 116 Magnolia
" George, *c*, lab, r 50 Robbins
" Geo W, dentist, rm 235 Equitable Bldg, bds 358 Peachtree
" Harriett, *c*, laundress, r 127 Bell
" Henry, r 179 Curran
" Henry, C, r 82 N Pryor
" Henry F, physician and surgeon 74 Marietta, r same

LIFE INSURANCE The best policy contract, Large annual dividends. The MUTUAL BENEFIT LIFE INSURANCE CO., of Newark, N. J. Assets over Fifty Million Dollars. CLARENCE ANGIER, State Agent, 22 1-2 Whitehall St.

ATLANTA STAMP & STENCIL WORKS, 31 S. BROAD STREET. Telephone 519.

HUMAN HAIR GOODS { The Latest Styles. } MISS MARY RYAN. 45 Whitehall St.

INVESTMENTS {SOUTHERN MUTUAL B. & L Ass'n offers fair stock in small monthly payments upon which splendid returns are secured. See Wm. C. HALE, Sec., cor Pryor and Decatur Sts.

Harris Hiram D, r 94 Boulevard
" Hiram G, wks R & D R R, bds 558 Decatur
" Hiram N, wks Winship Mach Co, bds 25 Carter
" Holmes, carp, bds J N West
" Miss Ida, bkbinder Franklin Pub House
" Jack M, solicitor Ketner, Douglas & Co, bds 85 Marietta
" Jacob, *c*, wks Woodward Lum Co, r rear 81 Houston
" Jacob L, pawnbroker 108 Decatur, bds 82 E Pine
" Jackson, *c*, lab, r 9 Boaz
" James, finisher Trowbridge Furniture Co
" James, *c*, baker, bds 70 Hilliard
" James, *c*, lab P H Snook & Son
" James A, watchman C R R, r 25 Carter
" James B, *c*, barber 9 W Alabama, r McDaniel bey limits
" James C, policeman, r 46 Walnut
Harris James D (Harris, Kraus & Ridge), r 10 Latimer
" James H, meat 260 Piedmont ave, r 41 Scott
" James L, painter Fulton Lumber Co, bds 79 Rock
" James S, helper Stockton & Kuhrt, bds 407 Mangum
" Jeptha A, tinner E T V & G R R, r Elizabeth near Mary
" Joel, *c*, r 262 Terry

Southern Paint & Glass Co. {Artists' Goods, All Kinds Toilet and Other Brushes. No. 40 Peachtree Street. Telephone 1076.

Harris Joel Chandler, editorial writer Atlanta Constitution, r Gordon W E
" John, *c*, blacksmith, r 100 Chapel
" John, *c*, butler D Rich, r 177 Fulton
" John, *c*, lab, r 248 Walnut
" John, *c*, lab, r 169 E Ellis
" John, *c*, waiter Markham House
" John, *c*, wks G P R R, r 89 Jones al
" John B, wks G P R R, r 9 Victoria
" John B, policeman, r 72 McAfee
" John F, wks Echols & Richards, r s s Stuart, 3 e Central ave
" John L, *c*, painter, r 377 McDaniel
" John R, clk C R R, bds 48 Houston
" John S, wks Tripod Paint Co, r 28 Hilliard
" John T, moterman Atl C St R R, r 92 Yonge
" John W, wks Sou Agl Wks, bds 206 Marietta
" Joseph, *c*, porter P Breitenbucher, bds Goosbys al
" Joseph, *c*, wks Genl Electric Co, r 119 N Butler
" Joseph M, wks Gate City Coffin Co, r Weston, cor Oliver
" Miss Josephine E, bds 247 Courtland ave
" Julia A (wid Samuel), r near Little Switzerland
" Julian, reporter Atl Evening Herald, bds 312 Gordon W E
" J Charles, motorman A C St R R, bds 41 Richardson

R. F. HARTFORD {Consulting Engineer. 843 EQUITABLE BUILDING.

SOUTHERN SPRING BED Co. MATTRESSES 470 MARIETTA

L. MEYER & CO. {Sole Agents for the Celebrated Webster Cigars, Dealers Supplied. } 1 Whitehall Street. Telephone 325.

Moncrief, Dowman & Co ACME WATER ELEVATORS and PURIFIERS
MANUFACTURERS OF
39½ S. BROAD ST.

Harris J M, wks Phoenix Planing Mill
" J P, with Harry Stone, r 55 Hood
" Katie, *c*, cook, r 54 Robbins
" Kezziah, *c*, cook, r 31 Alice
Harris, Kraus & Ridge, proprs Gate City Art Glass Works 129 Marietta (see page 60)
" Laura, *c*, wks Kimball House, r 21 Fraser
" Laura G, *c*, r 41 Rhodes
" Lizzie, *c*, cook, r 9 Gemunden
" Lizzie, *c*, domestic, r 86 Courtland ave
" Lizzie, *c*, laundress, r 11 Piedmont ave
" Louisa, *c*, washwoman, r 99 Alexander
" Louisa, *c*, laundress, r 248 Walnut
" Lovick P, mach Ga Elect Lt Co, r 12 Gray
" Lucius, *c*, wks Specht & Brenner, r 184 Lovejoy
" Lucius J, cond C R R, r 12 Walker
" L A, carp H Crankshaw & Co
" Mrs L N, r 43 E Cain
" Mahala, *c*, laundress, r 107 Walker
" Martha, *c*, washwoman, r 263 Chapel
" Martin A, carp, r 15 Walnut
" Mary C (wid W C) r 76 McAfee

THE MUTUAL LIFE INSURANCE COMPANY OF NEW YORK. {Cunningham & Shedden Gen'l Agts., 10 DECATUR ST.

Harris Mathew *c*, lab, bds 140 Elliott
" Mrs Mercy L, r 23 Washington
" Miles, *c*, plasterer, r 54 Castleberry
" Miss Millie, bkbinder Franklin Pub House
" Mingon, *c*, tailor, r 207 E Harris
" Minnie, *c*, washwoman, r 423 Davis
" Moses, *c*, brakeman A & W P RR, r 44 Central R R
" M J, *c*, draymn estate of A J Miller, r cor James & Forsyth
Harris Nathan O, physician 1½ Edgewood ave, r 21 E Cain
Harris Nutting & Co, (C R Harris, W H Nutting, James M Johnson) insurance 10 E Wall
" Ollie S, wks M A Harris, bds 15 Walnut
" Oscar D H, carp, r 104 Waterhouse
" Miss Pearl, wks Trio Steam Laundry, r 24 Gartrell
" Percy W, trav A M Robinson & Co, r 290 Gordon W E
" Rachel, *c*, laundress, r 157 Markham
" Richard, *c*, lab, r 367 Fraser
" Richard, *c*, driver Collins Brick Co, r 6 Lester
" Richard A, (Swift & Harris), r 23 W Harris
" Robert, *c*, shoemaker Nick Holmes, r 193 W Hunter
" Robert W, clk Gramling & Nisbet, bds 78 Howell
" R Bruce, helper Hunnicutt & Bellingrath Co

AT 14½ SOUTH BROAD ST. CAN BE HAD ALL KINDS OF Lumber, Laths, Shingles, of the GRESS LUMBER CO.

ATLANTA TRUST AND BANKING COMPANY
COR. PRYOR AND ALABAMA STREETS

JOS. N. MOODY, FIRE INSURANCE. 20 GATE CITY BANK.

CALIGRAPH WRITING MACHINES. "It stands at the head."
M. B. TORBETT & CO., (Successors to Torbett & McCandless,)
General Agents for Georgia and Alabama
22 KIMBALL HOUSE, DECATUR STREET.

Harris Samuel, *c*, broom maker, bds 170 Hilliard
" Samuel, *c*, wks Kimball House
" Samuel, peddler, r 75 Jenkins
" Samuel L, clk John M Swanson, bds 86 Walton
" Sarah, (wid D C), bds 318 Simpson
" Savannah, *c*, cook, r 201 Robbins
" Sim, *c*, lab, r 263 Windsor
" Rev Stapleton L, r 114 W Baker
" Sullivan D, clk Post Office, bds 284 Luckie
" Mrs Susan, r 12 Bradley
" S D, carp G P R R
" Thomas, hoseman Engine Co No 3, bds 191 Marietta
" Thomas, *c*, lab, bds 116 Magnolia
" Thomas, *c*, bricklayer, r 7 Delbridge
" Thomas H, sec Crystal Ice Co, bds 92 Marietta
" Troup, wks **Stephenson & Yarbrough**
" Virgil, wks Sou Dye House, r 107 Fowler
" Mrs Virginia E, tchr Marietta St School, bds 172 Ivy
" Walter C, wks Trowbridge Furniture Co, bds 28 Hilliard
" Walter H, mach, bds 19 Irwin, W E
" Walton P, trav F E Block Co, r Seneca, S C
" Wm, clk W B Richard

W. J. Mallard, Jr. {RENTING AGENT Office, Fifth Floor Equitable Building. Room 509.

W. E. HOYLE, {41 W. Mitchell} DRY STOVE WOOD.

GOLDEN TRANSFER CO. {Royal Iron bodies, Heavy Machinery, Freight, Etc. 1 and 4 horse Drays. Only Safe Moving Wagon in the City. Office W. & A. R. R. Depot. Phone 472. John J. Keller, Manager.

Harris Wm, wks Abe Foot, bds 212 Luckie
" Wm, *c*, lab, r 24 North Butler
" Wm, *c*, brakeman E T V & G R R, bds 14 Mangum
" Wm, *c*, bds 70 Hilliard
" Wm, *c*, lab G P R R
" Wm, *c*, porter Hart Bros
" Wm A, section boss E T V & G R R, bds 32 Windsor
" Wm A, *c*, wks Willingham & Co, r rear 279 Chapel
" Wm B, carp Phœnix Planing Mill, r 131 Pearl
" Wm C, bds 28 Hilliard
" Wm D, carp R & D R R, r 28 Hilliard
" Wm Harry (Wilson & Harris), r 58 Gartrell
" Wm H, r 24 Gartrell
" Wm M, coachman E A Bozeman, r 382 Hilliard
" Wm P, wks J Tye & Co, r 508 Washington
" Wm P, eng W & A R R
" Wm S, bkkpr J Marks, bds 108 Capitol ave
" Wm W, eng W & A R R, r 17 Mechanic
Harris Wylie R (Harris & Jones) foremn press room Constitution Job Office, r 104 McAfee
" W, wks Sou Spring Bed Co
" W T, trav Star Mfg Co, bds Kennesaw House

Hunnicutt & Bellingrath Co., 52 and 54 Peachtree Street. {Estimates Cheerfully Furnished for Plumbing, Steam & Gas Fitting

G. McD. NATHAN REAL ESTATE AND LOANS, 18 Wall Street, Kimball House.

Harris Young, *c*, janitor Ira St School
" & Jones (Wyly R Harris, Matthew R Jones) groceries 245 Marietta
Harris & Nutting, (C R Harris, W H Nutting) real estate 10 E Wall
Harrison, see also Harralson
" Alexander L, meat market 208 Highland ave, r same
" Allen F, wks Herald Pub Co, r 493 Woodward ave
" Archer B, dept clk city court, r 226 Hilliard
" Asa J, (Harrison & Earwood) r 16 Mays
" A B, eng E T V & G R R
" Benjamin M, carp E T V & G R R, r 317 Smith
" Carrie, *c*, laundress, r rear 62 S Pryor
" Chester, *c*, portr Adair & McCarty, r nr Clark University
" Crawford, *c*, lab, r 227 Butler
" Daniel, *c*, lab, r 24 Gunby
" Ernest, bds 97 Pulliam
" Elijah, *c*, portr John B Daniel, r 5 Jett
" Elizabeth, (wid James) r 544 Decatur
" Emma (wid Gid), r 68 Monroe
" Frank, *c*, lab, r 170 E Cain
" Frank F, cigar mkr B Llorens, r 40 Bartow

LeSUEUR & RUNGE ARCHITECTS Room 41, Old Capitol Building

Harris Gabriel F, commission 38 S Pryor, r 392 Luckie
Harrison Geo W, sec and treas J P Harrison & Co, r 25 Cone
" Harry, coachman Mrs F Wellhouse
" Henry, *c*, carp, r 491 Wheat
" Henry, *c*, lab E T V & G R R, r rear 164 Magnolia
" Henry, *c*, wks T S Lewis, r 202 Butler
" Henry C, bkkpr, bds 176 Rawson
" Henry L, sten Maddox-Rucker Bkg Co, bds 92 Pulliam
" James, *c*, lab, r 27 Nunnallys al
" James C, grocer 83 McDaniel, r same
" James E, bds 75 Oak W E
" James P, r 143 Capitol ave
Harrison James P & Co, (Zadock D, George W Harrison and estate of Dr James S Lawton) State printers, publishers, electrotypers, book binders and blank book mnfrs 65-67-69-71 Ivy (See opp page)
" J W, carp E T V & G R R
Harrison Landrum M, (Harrison & Bro) r 13 Warren Pl
" Lawrence, (J C Hendrix & Co) r 203 Rawson
" Miss Lucy, wks Fulton B & C Mills, bds 544 Decatur
" Lucy M, *c*, teacher, r 90 Elliott
" Marcus P, clk J B Eubanks, r 75 Oak W E

W. S. McNEAL SELLS PAINTS, OILS & GLASS 114 & 116 Whitehall Street.

Freyer & Bradley Music Co., 63 Peachtree, Representing STEINWAY & SONS, KRANICH & BACH, NEW ENGLAND Pianos, WILCOX & WHITE AND NEEDHAM Organs.

STEPHENSON & YARBROUGH, PLUMBING, STEAM AND GAS FITTING. 18 East Hunter Street.

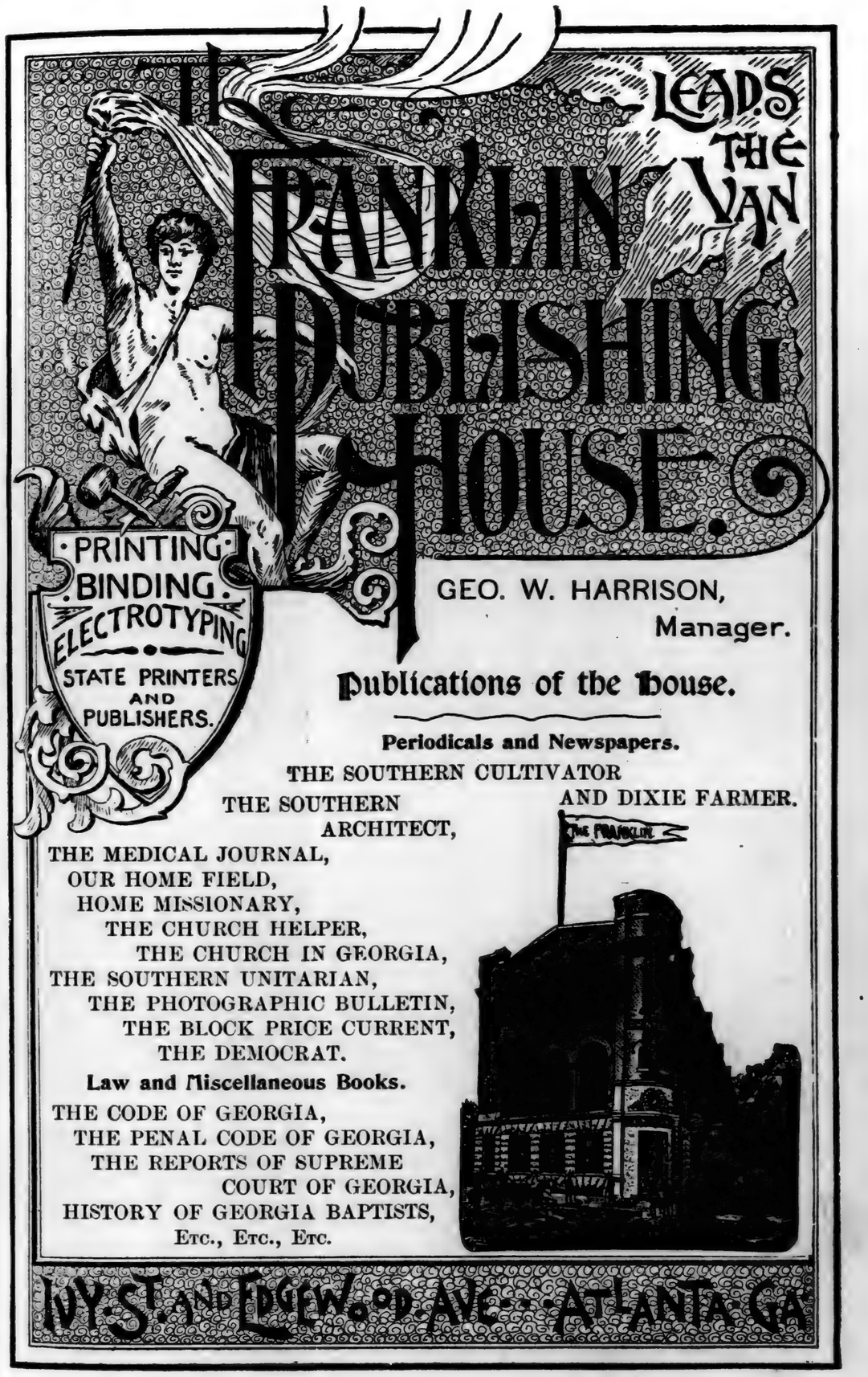

Established in 1843. Leading in 1893.

The SOUTHERN CULTIVATOR
DIXIE FARMER.

ATLANTA, GA.

Recognized representative of the great industrial interests of the South: the Farm, Fireside and Counting Room.

Approved by the People and the Press.

His Excellency, W. J. NORTHEN, Governor of Georgia.

Hon. R. T. NESBITT, Commissioner of Agriculture of Georgia.

Hon. J. O. WADDELL, President of Agricultural Society of Georgia.

Col. R. J. REDDING, Director of the Experiment Station of Georgia.

Write regularly and exclusively for its columns, assisted by the ablest writers in the Southern States on all topics connected with farm economy.

Unequaled Advertising Medium.

Write for Sample Copy. Special Rates to Clubs.

THE

SOUTHERN ARCHITECT

Architects', Builders' and Hardware Journal.

ATLANTA, GEORGIA.

Official Organ of the Southern Chapter American Institute of Architects.

The only journal of its class in the South; ably edited and of superior merit. Its circulation extends throughout the country.

No Better Advertising * Medium in the Southern * States.

PRICE, $2.00 A YEAR

Send for Specimen Copies.

GEO. W. HARRISON, Manager

State Printer and Gen. Mangr, F. P. Co.

Vienna Steam Pretzel, Bread and Cake Bakery, BLIEM & LEYH, 127 W. Peters. Telephone 555.

BLUTHENTHAL & BICKART. } B. & B. { WHOLESALE WHISKIES. "CANADIAN CLUB" "OLD OSCAR PEPPER."

Harrison O L, tel opr R & D R R, bds 261 E Hunter
" Phillip, supt Met St R R Co, r Decatur Ga
" Pompey, *c*, lab, r 227 Butler
" Robert B, bus mgr Atl Label Press, r 97 Pulliam
" Robert L, baggage master A & W P R R, bds 41 Hood
" Robert T, r 261 E Hunter
" R Earnest, clk A O M Gay & Son, bds 97 Pulliam
" R W, wks Sou Agrl Works
Harrison Safety Boiler Works, Charles H Willcox, sou agt, 35-41 N Pryor
" Walter H, eng maintainance of way A & W P R R and W Rwy of Alabama, r Decatur, Ga
" Wm, *c*, lab E T V & G R R
" Wm B, bds 176 Rawson
Harrison Wm H, Sec executive department State Capitol, r 176 Rawson
" Wm H, wks Atl Cotton Mills, r 16 Mays
" William H, *c*, lab, r 65 Hilliard
" Wm S, appr Piedmont Engine & Mach Co, bds 93 Thurmond
" W G, painter, bds 40 Bartow
" W T, trav Star Mfg Co
Harrison Zadock D, (J P Harrison & Co), (Harrison & Peeples), and clk Supreme Court of Ga, r DeKalb Co

CORONA COAL CO. 215 Decatur St. 'Phone 1115. } WHOLESALE AND RETAIL COAL AND COKE

Harrison & Brother, (L M Harrison), coal, coke and wood dealers 12 Wheat and 44 Trinity ave
" & Earwood, (Asa J Harrison, Oliver E Earwood), saloon 150 Decatur
Harrison & Peeples, (Z D Harrison, H C Peeples), attorneys State Capitol
" —, *c*, lab, r rear 121 Hilliard
Harrold William, eng C R R, bds 39 Markham
Harry Henry C, clk Gt Atl & Pac Tea Co, bds 146 Courtland ave
" Odessa A, (wid W C), r 146 Courtland ave
" Tilas, *c*, carp, r 39 Doray
Hart Miss Alice, clk The Fair, bds 10½ W Mitchell
" Amos B, draymn, r 69 Kennesaw al
" Bros, (E C & C C), notions 72 Whitehall
" Charles C (Hart Bros) bds Grant House
" Edgar C (Hart Bros) r Grant House
Hart Frederick W, mngr F W Hart Sash & Door Co, r 12 Clifford
" Frederick W jr, with F W Hart sash and door factory, r 44 Irwin

GEO. H. HOLLIDAY LUMBER CO. } Hardwood Interior Finish, Mantels and Mouldings. Telephone 808. OFFICE AND FACTORY: 160 PETERS STREET.

Southern Bureau of Information and Employment 70½ PEACHTREE STREET. { Furnishes you with the most reliable office and store help, that can be obtained, free of charge.

PICTURE FRAMES Made to Order. { **H. W. YARBROUGH,** 40½ PEACHTREE, COR. WALTON ST.

Hart F W Sash & Door Co, M L Hart pres, F W Hart mngr, W H Hart treas, 45-47 Decatur (See page 1371)
" George *c*, porter, r 118 Young
" Isaac, *c*, wks D C Loeb, r 72 Richmond
" James T, wks Atl Tile Co, r e s Central ave 2 n Madison
" J B, salesmn Ewing Matthews & Co, r 278½ Decatur
" Martha *c*, laundress, r 112 Terry
" Mattie *c*, r 76 Jenkins
" Oliver T, driver Armour Pkg Co, r 456 Martin
" Rebecca, laundress, r 68 Richmond
" Robt, *c*, wks Cook & Stahl, r Parson bet Battle and Chestnut
" Simeon, car insp Ga R R, r 31 Moore
" Smith W, phys 163 Edgewood ave, r 161½ Edgewood ave
" William, *c*, lab Atl Ice Co, r 20 Grady
" William, *c*, wks J J Woodside, r 5 Thompson al
" Wm H, trav F W Hart Sash & Door Co, r Lusk, Wyoming
Hartford Fire Insurance Co of Hartford, Conn, Thomas Egleston gen agt, Perdue & Egleston local agts, rooms 215-217 Equitable Bldg (See covers)
" Life and Annuity Ins Co, R H Milledge genl agt 203 Equitable Bldg
" R Frank (Hartford & Co), r 270 Houston

OVERTON & DUNN { Best Grades of Steam and Domestic Coals, also Coke, Wood and Anthracite. 45 Marietta. Yard cor. Spring and W. & A. R. R. Office Tel. 669. Yard Tel. 1434.

Hartford Steam Boiler Inspection and Insurance Co, Hartford, Conn, Perdue & Egleston agts, rooms 215-217 Equitable Bldg
Hartford & Co (R F Hartford), civil engineers, room 843 Equitable Bldg (See bottom lines)
Hartley J T, trav H P Scales Tobacco Co, r Fort Valley, Ga
Hartman, see also Hardeman and Hardman
" Julius, florist 106 Ponce DeLeon ave, r same
Hartman Mfg Co, K L Shellaberger mngr, steel picket fence, tree and flower guard, flexible wire mats etc. 51-53 S Forsyth (See adv)
" Marx, saloon 109 Decatur, r 124 Garnett
" Miss Sara, bkkpr **M Rich & Bro,** bds 124 Garnett
" Wm, wks Atl Brewing & Ice Co, bds 278 Piedmont ave
" William A, clk R M S, bds 451 Houston
Hartsfield B H, sten Dawson Bergstrom & Co, bds 80 Nelson
" Charles G, tinner Conklin Mfg Co, r 44 N Butler
" Emma, *c*, r 94 Mills
" James J, r 151 Pulliam
" Joseph B, mach, r 111 Jones ave
Hartsfield Robert G, lawyer rm 242-244 Equitable Bldg, bds Leyden House

WIRE WINDOW GUARDS { Bank and Office Railing, Elevator Enclosures, Etc.
ATLANTA WIRE AND IRON WORKS CO.

Jack's Bread is the Best

FULTON LUMBER CO. { Cor Mitchell and Mangum Sts. Tel. 1045.
SASH, DOORS AND BLINDS, Interior and Exterior Finish, Mouldings, Ornaments, Etc.

HARTMAN FLEXIBLE WIRE MAT

A SANITARY INVENTION.
A WOVEN WIRE RUG.
SOFT AS CARPET.

The only Perfect Mat for Door Ways, Porches, Vestibules, Offices, Banks, Public Buildings, Churches, Schools, Hotels, Theatres, Elevators, Laundrys, Counters and Bars, Railway Depots, Street Cars, Steam Ships, etc., etc.

Made in all sizes and shapes.

HARTMAN STEEL TREE AND FLOWER GUARDS

ORNAMENTAL, STRONG, DURABLE AND CHEAP.

Made of heavy Steel Wire, either Galvanized or Painted.

The Spiral Wire Coils for attaching this Guard to the tree are elastic, and freely expand with the growth of the trunk, and prevent any friction or chafing of the tree against the Guard during storms or high winds.

All wooden boxes, and similar rigid styles are liable to seriously injure or retard the growth of trees, aside from harboring insects that are known to be the worst enemies of the Maple and other Shade Trees Besides, the wooden boxes are clumsy, unsightly and require frequent repairs and painting.

This Flower Guard is the most perfect and elegant device ever offered for the protection and Support of Flowers, Plants, Shrubs, Rose Bushes, Small Fruits, etc., on the Lawn or in the Garden.

These Guards are light and graceful in appearance, making an ornament to the grounds; will not conceal the foliage nor shade the plant or tree from the sun; will not harbor insects and will allow cultivation of the ground; they take but a moment to erect and are easily moved from place to place. First cost is little, and will last a lifetime.

Illustrated Catalogue and Fence Booklet mailed free.

HARTMAN MFG. COMPANY,
51 and 53 S. FORSYTH STREET, - ATLANTA, GA.

DO YOU WANT A FENCE

That is ornamental, strong, durable and cheap, for enclosing lawns, door-yards, cemeteries, graves, etc.

WRITE FOR LIST OF PROMINENT PEOPLE USING OUR FENCE.

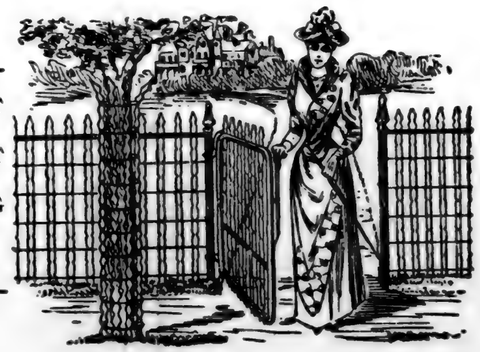

WRITE FOR CATALOGUE AND BOOK OF TESTIMONIALS.

The Hartman Steel Picket Fence

IS BEAUTIFUL, CHEAP AND PRACTICALLY EVERLASTING.

STRONG: - Because made entirely of Steel.

DURABLE: - When once erected it is *solid as a rock. It cannot blow down, it cannot be pulled down, it cannot burn up.*

ORNAMENTAL: As shown in the engravings, with Steel Posts, Top Rail and Gates, its *gracefulness* is in *striking contrast* to the *clumsy wooden picket fence.* It has no unsightly base boards to *rot* and *shade* the *plants.* It *ornaments* the grounds *without concealing* them.

CONVENIENT: Easy to handle, quickly put up, *all the parts fit perfectly, no post holes to dig*, in fact not only the strongest permanent Fence, but the *most convenient* to handle and erect.

CHEAP - The *cost* of this Fence is *no more* than for an ordinary, cumbersome wood picket fence. Add to this that the expense of erecting it is much less than for *any* other fence made and *its cheapness is established.* Who would not have a beautiful, lasting Steel Fence in preference to a wooden one at anything like the same price.

THE PROOF: - Where once erected there is an immediate demand for it. *It sells itself.*

THE HARTMAN WIRE PANEL FENCE.

THE MOST POPULAR FARM FENCE EVER INTRODUCED.

Humane, Strong, Ornamental, Visible, Cheap.

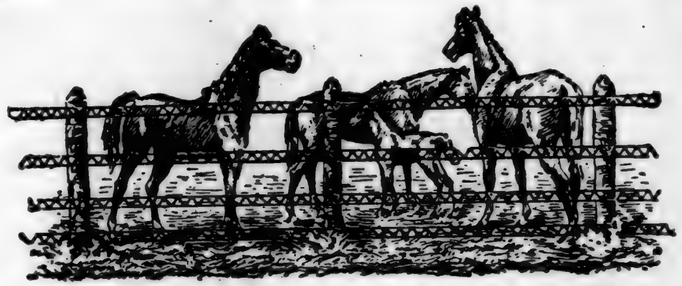

THE HARTMAN WIRE PANEL FENCE

Write for Catalogue, Testimonials and Beautiful Booklet—Mailed Free.

HARTMAN MFG. CO.,

51 and 53 S. Forsyth St., ATLANTA, GA.

FIRE INSURANCE Strong, Reliable and Liberal Cos. { We solicit your patronage. Satisfaction guaranteed. *T. B. TORBETT & CO.* [Successors to Torbett & McCandless,] 22 KIMBALL HOUSE, DECATUR ST. TELEPHONE 72.

Hartsfield Samuel, *c*, wks Ga Electric Light Co, r Franklin al
Harveston Samuel, wks R & D R R, r 14 Gospero
Harvell Charles, stencil cutter Atl Rubber Stamp & Stencil Wks, r 31 S Broad
Harvey Miss Etta, wks Springer Bros, r 667 E Fair
" Frank, *c*, butcher, r 126 Terry
" George S, wks E Locke, r 667 E Fair
" Henrietta, dressmkr, bds 667 E Fair
" John B, agt Michigan Mutual Life Ins Co, r 237 Whitehall
" Leonidas P jeweler, bds 68 Fraser
" Lucius, harness mkr Watts & Huff, bds 667 E Fair
" Miss Lallie, wks Springer Bros, r 667 E Fair
" Sarah F, (wid Holmes L), tchr Davis St School, r 325 Simpson
" Wm, *c*, wks H S Alexander, r 46 Culver
" Wm W, meats 129 Chapel, r same
Harville Lucinda R, (wid Wm H) r 14 Pratt
" Wm A, wks Sou Fur Co, bds 10 Waterhouse
Harward Henry, *c*, wks J R Maxwell
Harwell Charles M, fireman W & A R R, bds 177 Mills
" Charles O, clk Harry B Elston, r Edgewood
" James R, r 173 Luckie
" John H, grocer 472 W Hunter, r 476 same

Union Central Life Ins. Co. { **T. H. P. BLOODWORTH**, Gen. Agt. Endowment Policies at Life Rates. See Page 39.

Harwell Levi H, bds 339 Luckie
" Martha, (wid Thomas) bds W B Harwell
" Walter C, renting agt 11 Marietta, r Boulevard nr Ponce DeLeon Circle
" Walter E, clk J H Harwell, bds 476 W Hunter
" Wm D, (Harwell & Bradley) r Boulevard nr Ponce DeLeon
" Wm D, groceries 148 Marietta, r 266 E Cain
" Wm T, wks Atl Compress & Whse Co, bds 476 W Hunter
" & Bradley, (W D Harwell, G J Bradley), mdse brokers 21½ E Alabama
Haskell Charles H, with General Elec Co, bds Kimball House
Haskell Joseph C, frt agt C R R of Ga, r 286 Peachtree
" Lewis, clk Sou Rwy & S S Assn, bds 80½ Capitol ave
Haskell Wallace W, special agent British America Assurance Co for Ga, Ala & S C, 27½ Whitehall, r 261 Whitehall
" William T, asst cashier C R R, bds Normandie
" Mrs W W, with Douglas, Thomas & Davison, r 261 Whitehall
Haskings Robert, reporter The Bradstreet Co
Haskins, see also Hoskins
Haskins Charles R, real estate, 41 N Broad, r St Charles ave
" Emily P, bds C R Haskins

FIRE INSURANCE { W. P. PATTILLO, Agent, Gate City National Bank Building, Room No. 6. { Best Companies. Equitable Adjustments. Prompt Settlement.

ANDERSON HOWARD { REAL ESTATE AGENT. Room 39 & 40 Fitten Bd'g. Take Elevator. COR. BROAD & MARIETTA STREETS

EXCELSIOR STEAM LAUNDRY. 58 DECATUR ST.
Specialties: SHIRTS, COLLARS AND CUFFS.

Mitchell & Parker
LUMBER DEALERS, 383 MARIETTA STREET.

Haskins & Averill, (Charles R Haskins and James P Averill), real estate 41 N Broad
Haslett Georgie A (wid Samuel), r 72 Walker
" Robert, wks Troy Steam Laundry, bds 72 Walker
" Wm L, wks Sou Spring Bed Co, r 370 Decatur
Hassell Samuel L, clk Elkin-Watson Drug Co, bds 316 E Hunter
Hastey Wm, lab, r Elizabeth near Mary
" William, *c*, wks R & D R R, bds 121 Bradley
Hastings Jack J, reporter Atl Journal, bds 168 Mangum
" Richard, appr E T V & G R R, bds 168 Mangum
" Thomas, supt city stockade, r 168 Mangum
" Thomas F, stock kpr Kiser, Moore, Draper & Co, r 168 Mangum
Hasworth John, *c*, wks Atl Trac Co
Hatch Charles G, painter, r 348 Mangum
" James E, finisher, bds 348 Mangum
Hatcher Charles, carp Atl Coffin Fy
" Charles C, bkkpr McKenzie & Riley, r 97 Capitol sq
" Charles W, mach, r 128 Mills
" Clarence, *c*, porter P P Car Co, r 333 Magnolia
" Eugene B, trav F E Block & Co, bds Metropolitan Hotel
" Harvey Jr, sten Rosser & Carter, bds 244 Washington

STOCKTON & KUHRT 9 South Broad Street. Telephone 1475. { *Repairing on Plumbing, Steam and Gas Pipe, Sewer Work & Outside Plumbing.*

Hatcher Rev Harvey, missionary Am Bap Pub Society, r 244 Washington
" James F (J F & M B Hatcher), r DeKalb co
" J F & M B (James F & Marcellus B), furniture, 296 Marietta
" Marcellus B (J F & M B Hatcher), r Ashby
" Ossie C, mail clk Union Depot, bds The Cooledge
Hatfield Clarence, *c*, wks G W Hatfield, *c*, bds 256 Chapel
" George W, *c*, grocer 256 Chapel, r same
Hathcock John L, clk Douglas Thomas & Davison, bds 25 Haynes
" Wm C, student, bds 25 Haynes
Hathorn, see also Hawthorne
Hathorn Nathaniel J, druggist 117 W Mitchell, r 126 same
Hatton Thomas N, bartender Jno P Buckalew, rms 39½ Whitehall
Haubold Bruno M, supt American Upholstery Co, r 82 Gilmer
" F M, wks Gholstin Spring Bed Co, r 82 Gilmer
Haudrup Joseph H, trav Union Mill & Whse Co, bds 191 Peachtree
Haug George, trav Everett Ridley Ragan Co, r Macon Ga
Haverty James J, clk M Haverty, bds 31 Castleberry
Haverty Michael, furniture 77 Whitehall, r 31 Castleberry
" Thomas, bds 20 Brotherton
" Thomas M, clk M Haverty, bds 31 Castleberry
Havis George W, opr W U T Co, bds the Cooledge

ACCIDENT INSURANCE Elevator Insurance, Insurance against Lawsuits, Fidelity Bonds issued. The EMPLOYERS' LIABILITY, of London, England. Assets over One Million Dollars.
CLARENCE ANGIER, Gen. Agt., 28 1-2 Whitehall St.

ALPHABETS, INKS, BRUSHES, ✱ CHECKS, ETC. ✱ Atlanta Stamp & Stencil Works, 31 S. Broad St. Telephone 519.

MISS MARY RYAN, FINE MILLINERY, 45 Whitehall Street.

SOUTHERN FURNITURE CO. CHAMBER SUITS

SOUTHERN MUTUAL Building & Loan Ass'n. Office cor. PRYOR & DECATUR STS. { Henry L. Atwater, Pres., A. J. Orme, Vice-Pres. and Man. Loan Dep't, Wm. C. Hale, Sec. and Gen. Man., H. P. Williams, Ass't Sec.

Hawes A S, physician, bds 45 Wheat
" Isaac W, (L A Hawes & Bro), bds 103 Lovejoy
" James H, eng R & D R R, r 144 Walton
" Lucius A, (L A Hawes & Bro), bds 103 Lovejoy
" L A & Bro, (Lucius A & Wm S), grocers, 495 Marietta
" Nathan, *c*, lab Water Wks
" Nora, *c*, laundress, r 97 Currier
" Wm J, (L A Hawes & Bro), r 103 Lovejoy
Hawk Alexander, *c*, wks Atl Gas Lt Co, r 254 Walnut
Hawker Charles E, sten Payne & Tye, bds Albemarle
Hawkes, see also Hawks
Hawkes Albert K, Mfg Optician 12 Whitehall, r 583 Peachtree, (see card below)

A. K. HAWKES,
Manufacturing Optician.
Any Style of Spectacles or Eye-Glasses made to order.
12 Whitehall St., ATLANTA, GA.

Southern Paint & Glass Co. { Artists' Goods and Toilet Brushes. No. 40 Peachtree St. 'Phone 7076.

FINE WHISKIES, CIGARS AND TOBACCO. { "THE BUFFET," No. 1 Whitehall Street. Telephone 325.

Hawkins, see also Harkins
" Ara, *c*, r 42 Adams
" Arthur appr E T V & G R R
" Bartow, wks VanWinkle G & M Co, r Highland ave nr Curran
" Catherine, *c*, laundress, r 58 Clarke
" Edward *c*, draymn C A Conklin Mfg Co, r 51 W Hunter
" Edward, *c*, driver J B Smith
" George W, carp, r 54 Williams
" George W Jr, plumber, bds 54 Williams
" Henry, *c*, wks Wood & Beaumont S & F Co, r 48 Hilliard
" Jane, *c*, laundress, r 21 Piedmont ave
" John *c*, coaler E T V & G R R
" John H, *c*, carp, bds 167 Clarke
" Joseph B, wks M Furse & Co, r 15 Formwalt
" Lucinda, *c*, laundress, r 21 Piedmont ave
" Mary, (wid Patrick) r 46 Greens Ferry ave
" Phoebe, *c*, cook, r 13 Reed
" Plumb, *c*, lab, r 261 Butler
" R E Lee, tinner W R Jones & Co, bds 54 Williams
" Sophie, *c*, laundress, r 21 Piedmont ave
Hawks, see also Hawkes

R. F. HARTFORD { Sanitary, Hydraulic, Mechanical and Electrical Engineer, 843 Equitable.

Moncrief, Dowman & Co Architectural Sheet Metal Workers. TIN AND SLATE ROOFERS. Estimates Cheerfully Given. 39½ S. Broad St.

Hawks Wm N, mgr Western deptmnt Atl Home Insurance Co, r 2 58 Washington
Hawley Charles C, carp R & D R R, r 18 Cornelia
" Edward, physician, bds 137 Walton
Hawthorn, see also Hathorn
" Alexander T, pres King's Royl Germatuer Co, r 179 Lee WE
" Charles W, bds 39 Walton
" Rev John B, pastor First Baptist Church, bds 39 Walton
" Percy A, student, bds 179 Lee W E
Hay John B, carp, r 24½ Houston
" Richard W, car repr E T V & G R R, r 179 Wylie
" S A, mach, r 380 Hilliard
" Tarpley B, motorman A C St Ry, bds 124½ Houston
Haybank Gus, bds 489 Simpson
Hayden, see also Haden
" Anna J (wid Patrick), r 171 S Pryor
" Jesse, *c*, wks R & D R R, r 9 Krog
" Julius A, clk Jas P Harrison Co, rms 167 W Peachtree
" Luke F (Hayden & Wheeler), r 207 W Fair
" Reuben C, clk J C Whitner & Co, bds Arlington Hotel
" Wm H, trav T C Bibb & Cor, 45 Houston
" & Wheeler, (L F Hayden, O D Wheeler), architects, rm 627 Equitable bldg

THE MUTUAL LIFE INSURANCE COMPANY OF NEW YORK. Cunningham & Shedden Gen'l Agts., 10 DECATUR ST.

Hayes, see also Hays
" Alonzo, *c*, painter, bds 132 Yonge
" Miss Annie, wks Atl Paper Co, r 186 Little
" Benjamin, *c*, wks Fuller & Robie, r 134 Thurmond
Hayes Bros & Co, (I B & J G Hayes), druggists & physicians 169 Glenn
" Henry T, clk Atl Gas Light Co, r 197 Bass
" Irving B, (Hayes Bros & Co), r 169 Glenn
" I W, physician and surgeon 184 W Mitchell, r 176 same
" John F, fireman No 4 Engine House, bds 147 Hunnicutt
" John J, clk Marsh, Smith & Marsh, bds 56 Church
" Justin G (Hayes Bros & Co) r Ware, Mass
" Maggie *c*, r 132 Yonge
" Miller H, blacksmith, bds 147 Hunnicutt
" Phœbe (wid J A) r 147 Hunnicutt
" Wm A, clk C J Kamper Gro Co, r 139 Currier
" Wm M, draymn, r 186 Little
" W, wks Sou Spring Bed Co
Haygood Jones *c*, carp Trowbridge Furn Co, r 17 Delbridge
" Joseph H, *c*, groceries 44 Hilliard, r same

TELEPHONE 413 FOR LUMBER OF ALL KINDS. GRESS LUMBER CO., 14½ SOUTH BROAD STREET.

OPEN AN ACCOUNT IN THE SAVINGS DEPARTMENT OF THE Atlanta Trust and Banking Co. AND SAVE YOUR MONEY

JOS. N. MOODY, FIRE INSURANCE. 20 GATE CITY BANK.

FIRE INSURANCE Strong, Reliable and Liberal Cos. We solicit your patronage. Satisfaction guaranteed. M. B. TORBETT & CO. (Successors to Torbett & McCandless.) 22 KIMBALL HOUSE, DECATUR ST. TELEPHONE 72.

Haygood Lovett & Plyer, (Wm A Haygood, Robt O Lovett, Charles H Plyer) lawyers, rm 525 Equitable bldg
" Sallie *c*, washwoman, r 310 Woodward ave
" Wm, *c*, carp, r 53 Ponce de Leon ave
Haygood Wm A, (Haygood Lovett & Plyer) treas Sou Land and Loan Co, r S Kirkwood
" Mrs W A, 65 Capitol ave,
Haynes, see also Haines and Hanes
Haynes Albert H, Mgr Atl Compact Fire Underwriters, bds 124 Mangum
" Austin, clk A M Patterson, bds 183 Randolph
" Bartow, brakeman W & A R R, bds 124 Haynes
" Belle L, (wid D S), r 23 E Harris
" Benjamin F, wks Atl Traction Co, r Oliver
" Charles, *c*, brick mason, r 139 Bradley
" Charles B, asst to city engineer, r 76 Crew
" Charles J, baggage master G P R R, r 71 Jones ave
" Clyde, sten, bds 124 Mangum
" Edward V, barkpr J M Hall, bds 14 Newton
" George, *c*, wks R & D R R, r 48 George
" Harry C, trav Wilson--Seals Co, r Marietta Ga
" Henry, *c*, lab r 18 Gunby

W. J. Mallard, Jr. AMERICAN BUILDING, LOAN AND TONTINE SAV. ASS'N Money to Loan on Monthly Payments. ROOM 509 EQUITABLE BUILDING.

Haynes Howard, *c*, plasterer, bds 41 Humphries
" John A, clk W B Bradberry, bds 183 Randolph
" John W, bricklayer, r Curran
" Moses, *c*, portr So Ex Co
" Raymond E G, carp, r 165 Chapel
" Tissie, *c*, laundress, r 41 Humphries
" T D, eng R & D R R
" Wm, mach, r Vanira ave nr Martin
" Wm C, carp, bds 146 W Hunter
Haynes Wm G, real estate and loans 17 E Alabama, bds 23 E Harris
" William M, bkkpr M & J Hirsch, r 330 Spring
" W Augustus, jeweler 24 Marietta, r 124 Mangum
Hays Alexander C, contractor, bds 80 Mangum
" Cephus S, wagon yrd, r 43 Martin
" Dennis J, clk J M High & Co, r 154 Loyd
" Edward R, contractor, r 535 W North ave
" Julius W, clk Gramling & Nisbet, bds 171 Loyd
Haywood Anna, *c*, r 174 Rhodes
" George, *c*, butler W R Hammond
" Henry, *c*, r 55 Tanner's al
" James, *c*, butler Mrs M D Schaffner, r 83 E Cain

Hunnicutt & Bellingrath Co., 52 and 54 Peachtree Street. SANITARY PLUMBERS, Steam and Gas Fitters.

W. E. HOYLE, 41 W. Mitchell St. JELLICO COAL.

GOLDEN TRANSFER CO. Moves Iron Safes, Heavy Machinery, Freight, Etc. 1, 2 and 4 Horse Drays. Only Safe Moving Wagon in the City. Office W. & A. R. R. Depot. Phone 478. John J. Kelley, Manager.

HAVE YOU ANY PROPERTY TO LIST? You cannot do better than to list it with G. McD. NATHAN REAL ESTATE AND LOANS 18 WALL STREET. KIMBALL HOUSE

Haywood John H, *c*, wks Atl Brew & Ice Co, r 210 E Cain
" Julia, *c*, eating house, bds 218 Houston
" Philip, *c*, carp, r 176 Rhodes
" Samuel, *c*, r Peasville
" Stephen, *c*, drayman, r 190 E Ellis
" William, *c*, lab, r 251 Mangum
" William, *c*, wks W O Jones, r rear 94 Washington
" Wm M, *c*, lab, bds 21 Hull
Head Miss Eunice H, compositor Constitution Job Office, bds 68 Mangum
" Eula L, (wid Wm) music teacher, r 68 Mangum
" Henry, *c*, wks Atl Water Works, r 31 Davis
" Henry T, col The B M White Furn Co, r country
" James M, physician 304 Equitable bldg, r 32 Walker
" Lila, bds w s Boulevard, 1 s Bleckley ave
" Lucy, (wid Richard) bds w s Boulevard, 1 s Bleckley ave
" Sherman, *c*, wks Atl Gas Lt Co, r 362 Chestnut
" S H, *c*, stoker Atl Gas Light Co
" Thomas G, *c*, lab, r 18 Roach,
" Thomas J, clk J M High & Co, bds 32 Walker
Healy Charles A, trav General Electric Co, r 89 Ivy
" Thomas G, pres Atl Car Co, r 89 Ivy

LeSUEUR & RUNGE ARCHITECTS Room 41, Old Capitol Building

Healy Julius, clk J Tye & Co, bds 54 N Forsyth
" Thomason R, mach, bds 47 Plum
" William T, treas Atl Car Co, r 89 Ivy
Heard, see also Hurd
" Anderson, *c*, janitor Gray St School, bds 97 John
" Charles E, train desp W & A R R, bds 55 Luckie
" Edward, *c*, wks Atl Compress & Whse Co, r 97 John
" Ellen, *c*, r 70 James
" Frank, bds 25 Orme
" George, cond E T V & G R R, r 55 Luckie
" George, *c*, wks W O Jones
" George W, (Heard & Parks), r 6 W Mitchell
" Henry, *c*, porter Pullman Car Co, r 161 Irwin
" Isaac T, clk D H Dougherty & Co, bds 50 E Ellis
" Jesse, *c*, waiter Handy Terrace
" John, *c*, wks Withers Foundry, r 268 Bass
" Larkin, *c*, wks Kimball House, r 151 Houston
" Lawrence, *c*, bds 156 Piedmont ave
" Levi, *c*, plasterer, r Garibaldi near Fletcher
" Luke, *c*, lab Van Winkle G & M Co
" Mary, *c*, r 250 Courtland ave
" N H, *c*, wks H Franklin, bds 241 Wheat

W. S. McNEAL'S WALL PAPER DEPARTMENT CARRIES LARGE STOCK WALL PAPERS 114 & 116 Whitehall Street.

Bradley Music Co. WILCOX & WHITE, AND NEEDHAM ORGANS. 63 Peachtree Street.

Freyer & Bliem STEINWAY & SONS' KRANICH & BACH'S NEW ENGLAND PIANOS.

PLUMBING, STEPHENSON & YARBROUGH, 18 E. Hunter St.

BLIEM & LEYH. VIENNA STEAM PRETZEL, BREAD and CAKE BAKERS, 127 W. Peters. Telephone 555.

FINE LIQUORS for FAMILY TRADE + BLUTHENTHAL & BICKART. B. & B. 44, 46 and 48 Marietta St. Tel. 378.

Heard Nellie, *c*, r 210 Elliott
" Newton R, patrolman, r 148 Rockwell
" Oliver *c*, lab Van Winkle G & M Co, r 38 John
" Patrick, *c*, janitor Mitchell St School, r 70 Dover
" Porter, *c*, porter W P Smith & Co, bds 138 Fraser
" Prince *c*, lab Met St R R
" Robert A, book agt, r 56 Larkin
" Sidney J, clk W & A R R, bds 55 Luckie
" Stephen, *c*, porter Geo Muse Clothing Co, r 142 E Ellis
" Stokes, *c*, draymn, r 71 Fort
" Thomas, *c*, shoemaker, r Amy nr Ira
" Thomas, *c*, barber L Rosenthal, bds rear 183 Peters
" Thomas, *c*, lab water works
" William, *c*, wks State Capitol, bds 46 Old Wheat
" Willis, *c*, wks Rock Yd, bds 151 Houston
" & Parks, (George W Heard and James R Parks), grocers, 6 W Mitchell
Hearn Bryant L, commission, 53 S Broad, bds 71 W Mitchell
" Jacob T, carp G P R R, r 29 Edwards
" J T, clk J Woodward
" Sarah F, wks Fulton B & C Mills, bds 66 Tennells
Hearndon Charles J, mach G P R R, r 6 Henry

CORONA COAL CO. 215 Decatur St. 'Phone 1115. WHOLESALE AND RETAIL COAL AND COKE

Hearst, see Hurst
Hearstfield, see Harstfield
Heath Alfred T, trav Adair & McCarthy, r 562 Whitehall
" DeWitt C, motorman Atl Trac Co, bds 115 McDaniel
" Henry, chiropodist, r 8 Luckie
" Thomas, *c*, driver Morris Baggett & Co, r 241 Lee W E
" Wm P, bds 562 Whitehall
" Wm R, clk W M Terry, r 29 Pittman al
Heaton Ann, (wid Wm) bds 48 Kelly
" John W, supt Sou Furniture Co, r 48 Kelly
Hebrew Orphans Home, R A Sonn supt, Washington bet Little and Love
Heck George C, clk Hotel Weinmeister, r same
Hedrick Theodore L, furniture, r 311 Decatur
Heedon Frank, wks John M Moore Shoe Co, r Curran
Heery Clarence, clk Ryan Co, bds D T Heery
" Daniel O C, physician, rm 19 66½ Whitehall, r 218 S Forsyth
" Daniel T, drugs Equitable bldg, r n s Morrison ave 1 e of Boulevard
" Henry T, bkkpr G O Williams & Bro, r 265 Magnolia
" Wm H, clk Dr Heery, bds same
Heflin Charles H, motorman Atl Traction Co, r 78 Windsor

Southern Bureau of Information and Employment 70½ PEACHTREE STREET. If you have a business to sell or want to find something that you can make money out of, call or write us.

GEO. H. HOLLIDAY LUMBER CO. OFFICE AND FACTORY: 160 PETERS STREET. Hardwood Interior Finish, Mantels and Mouldings. Tel. 808.

PICTURE FRAMES Made to Order. { **H. W. YARBROUGH,** 40½ PEACHTREE, COR. WALTON St.

Hegan E C, treas Atl Mantel Co, r Louisville Ky
" J D, pres Atl Mantel Co, r Louisville Ky
Heid Frederick, wks General Electric Co, r 1 McAfee
Heidt Miss Carabel, tchr of voice, bds Greens Ferry ave W E
" John V, cshr Atl Guarantee Sav Bank, r Greens Ferry W E
" Rev John W, pres elder N Atl Dist, r Greens Ferry W E
Heifner F P, contractor & builder 113 S Forsyth, r 132 McDaniel
Heinz, see also Hynds
Heinz Charles, (Heinz & Sons) r 233 Whitehall
" Charles Jr, (Heinz & Sons) bds 233 Whitehall
" John M, (Heinz & Sons) bds 233 Whitehall
Heinz & Sons, (Charles, John M and Charles jr) guns ammunition sporting goods and safe repairers 11 Whitehall
Heinzerling George W, engraver Budden & Son, r 69 Lee W E
Heitz Miss R, sten Atl Paper Co, r 120 E Pine
Heller Chas I, National Pub & Portrait Co, r 74 Luckie
Hellon Richard, *c*, lab r s s Harrison ave 3 e Peachtree
Helm Loton J, clk Stephens & Ray, r 254 Marietta
Helmer Miss Ethel, clk F J Stilson, r 96 Kelly
Helms A E, firemn E T V & G R R
" Calvin W, grocer, 497 Whitehall, r 499 same
" Charles, tinner Hunnicutt & Bellingrath Co

OVERTON & DUNN { BON AIR AND JELLICO COAL COKE, WOOD AND ANTHRACITE. 45 Marietta St. Office Telephone 609. Yard Telephone 149

Helms Frank C, policeman, r 16 Latimer
" William J, policeman, r 5 Cornelia
Helvetia Milk Condensing Co, Ackerman & Co genl southern agts (See inside of front and back covers)
Hembree Fowler, bds Wayman ave n w cor S Pryor
" W Edward, driver Atl Dairy Co, r Estoria near Mattie
Hemperly Joel S, switchman E T V & G R R, r 111 Ira
Hemphill Annie, *c*, laundress, r 62 Rhodes
" Dave, *c*, carp, r 109 E Harris
" Ed, *c*, wks Sou Spring Bed Co
Hemphill Robert A, asst bus mngr Atl Constitution, r 305 Peachtree
Hemphill Wm A, pres Atl Trust & Banking Co, bus mngr Atl Constitution, r 514 Peachtree
" Wm A Jr, bds 514 Peachtree
Henagan Miss Mary, wks A E Rowe, r 154 W Baker
Henck Joseph S (Martin & Henck), r 202 S Boulevard
Hendee Henry, bkkpr Estey Organ Co, r Decatur Ga
Henderson Aaron, *c*, carp, r 93 Richmond
" Andy, *c*, wks Woodward Lum Co, r 6 Maple
" Arthur, *c*, driver, bds rear 64 Formwalt
" Augustus, wks the Leyden

ATLANTA WIRE AND IRON WORKS CO.
Bank and Office Railing, Window Guards and Elevator Enclosures.

Jack's Bread is the Best

FULTON LUMBER CO. Office and Factory Cor Mitchell and Mangum Sts. { Mantels, Front Doors, Veranda and Stair Work, Builders' Hardware. Sash, Doors and Blinds. Glass, Putty, Etc.

M. B. TORBETT & CO. Successors to Torbett & McCandless. No. 22 Kimball House, Decatur St. { Fire, Life, Accident, and Plate Glass Insurance Agents. State Agents for Georgia and Alabama, Caligraph Writing Machines. TELEPHONE 72.

Henderson Benjamin E, clk, Wm J Keeling, r 334 Fraser
" Charles, *c*, carp, bds Scott Henderson
" Charles Y, bkkpr Sou Home B & L Assn, bds 73 Wheat
" Charles M, fireman, W & A R R,
" Edward C, wks Gholstin Bed Spring Co, r 112 Waterhouse
" Ephraim, *c*, wks Wm C Tolbert
" Frank, *c*, clk J Epps, bds 238 Martin
" George, r 274 Courtland ave
" George, *c*, porter J S Davidson, bds 10 Gregg
" George, *c*, wks Willingham & Co
" Grant W, *c*, wks Winship Mach Co, bds 169 Magnolia
" Green, grocer, 558½ Decatur, r same
" Harper, *c*, butler, r 481 Fort
" Harry C, contractor and builder, r 282 Magnolia
" Henry, *c*, wks city, r 257 Chapel
" Henry, *c*, wks Atl Water Wks, r 151 Connally
" Henry, *c*, car cleaner R & D R R
" Isham, *c*, porter J P Stevens & Bro, r 190 Orme
" Jacob, *c*, butler H Y Snow
" James, carp R & D R R, r 12 Gospero
" James, *c*, furniture mover, r 118 Orme
" James, *c*, lab Sou Terra Cotta Wks, bds 81 Greens Ferry ave

Union Central Life Ins. Co. { T. H. P. BLOODWORTH, Gen. Agt. Has the Lowest Death Rate. See Page 39.

Henderson James, *c*, lab, r rear 143 McDaniel
Henderson James W, coal and wood 74 Houston, bds 78 Piedmont ave
" Jane, *c*, laundress, r 10 Gregg
" Jennie, *c*, laundress, r 309 W Fair
" Mrs Jennie E, bds 23 Jefferson
" John, cashr L B Folsoms Reading Room Rest, r 68 Fraser
" John, *c*, lab, r 114 Yonge
" John M, (J S Boyd & Co), r 48 Simpson
" John T, bkkpr Gate City Nat Bank, r 315 Edgewood ave
" John T, pres Marietta Pebble Phosphate Co, r 380 Spring
" Joseph, call boy E T V & G R R
" Lewis, *c*, lab, r 49 E Linden
" Lewis, *c*, lab, r 249 Orme
" Lewis, *c*, porter E T V & G R R, bds 77 Hollins
" Mary, *c*, washwoman, r 35 Newton
" Mary, *c*, laundress, r 24 College
" Miss Mattie E, tchr Fraser St School, bds 160 Crew
" Milus, *c*, carp J A Fischer, r 308 Martin
" Monroe, *c*, lab, r 15 Trenholm
" Oliver, *c*, lab, r 90 Sampson
" Porter, *c*, lab W & A R R

SOUTHERN MUTUAL INSURANCE CO., ATHENS, GA. ASSETS OVER $1,000,000. BUSINESS CONFINED TO GEORGIA. { W. P. PATTILLO, Agent, Gate City National Bank Building. DIVIDENDS FOR PAST EIGHT YEARS TO POLICY HOLDERS HAVE AVERAGED 66 PER CENT.

ANDERSON HOWARD { REAL ESTATE AGENT Room 39 & 40 Fitten Bd'g. Tele Exchange. COR. BROAD & MARIETTA STREETS

SHIRTS, COLLARS AND CUFFS BEAUTIFULLY DONE.
EXCELSIOR STEAM LAUNDRY,
58 Decatur Street.

MITCHELL & PARKER 383 MARIETTA ST. Telephone 382. LUMBER DEALERS

SEALS ATLANTA STAMP & STENCIL WORKS, STENCILS 31 S. Broad St. (Old No. 57.) Telephone 519.

Henderson Richard A, r 139 Wheat
" Robert, *c*, gardener, r 84 Jones alley
" Robert J, clk Peter Lynch r 452 E Fair
" Robert T, wks Sou Spring Bed Co, bds 452 E Fair
" Mrs Sallie, bds 74 Piedmont ave
" Scott, *c*, wks W & A R R, r 192 Summit
" Seaborn T, mdse broker 32½ W Alabama r 28 Walker
" Stewart, *c*, house mover, r 34 Greens Ferry ave
" Talley W, carp, r 94 Berean ave
" Thomas, *c*, wks Sou Terra Cotta Wks, r
" Thomas, *c*, lab Atl Ice Co
" Thomas J, wks Dixie Lumber & Mfg Co, r Garibaldi near Georgia ave
" T L, fireman E T V & G R R
" Walter C, news editor Atlanta Constitution, r 160 Crew
" Wm, wks Woodward Lumber Co
" William, *c*, pantry man H R Durand, r 70 Lyles al
Henderson Wm A, jeweler 27 Whitehall, r 235 Forest ave
" Wm C, groceries and dry goods Ridge ave cor Capitol ave, r 162 S Pryor
" William F, bkkpr Barker & Holleman, r 282 Courtland ave
" Wm H, bkkpr Sou Home B & L Assn, r Copenhill

STOCKTON & KUHRT 9 South Broad Street. Telephone 1475. PLUMBING, STEAM AND GAS FITTING, TIN ROOFING, GALVANIZED IRON WORK AND HOT AIR FURNACE WORK DONE.

Henderson William H, carp R & D R R, r 26 Antoinette
" Wm M, *c*, driver Lint & Lovelace, bds 11 Holland
" Wm T, car rep E T V & G R R, r 327 Smith
" Winfield F, *c*, brickmason, r 84 Humphries
Hendrick Ambros L (Brown & Hendrick) bds 11 Garnett
Hendricks Eugenia (wid O) r 291 W 4th
" Fannie, cook, r 99 Maple
" James I, wks Expo Cotton Mills, r 36 Old Expo grounds
" John, porter J H Foster
" Josie, *c*, laundress, r 414 Mangum
" Levi L, lab, r 12 Boulevard
" Nelson, *c*, painter, r 221 Maple
" Philip, *c*, lab, r 226 Elllott
" Wm W, shoemaker, r 59 Old Expo Grounds
Hendrix David G, molder, Winship Mach Co, r Manchester
" James M, contractor, r 418 Fraser
" John, *c*, porter, r 71 Valentine
" John C, (J C Hendrix & Co), r 225 Boulevard
Hendrix J C & Co, (J C Hendrix, Lawrence Harrison), real estate and renting agts, 7 S Broad
" Walter W, mach, r 136 Gray
Hendry Albertus, carp, bds 135 Alexander

LIFE INSURANCE The best policy contract, Large annual dividends. The MUTUAL BENEFIT LIFE INSURANCE CO., of Newark, N. J. Assets over Fifty Million Dollars. CLARENCE ANGIER, State Agent, 28 1-2 Whitehall St.

MILLINERY ALL THE LATEST NOVELTIES. MISS MARY RYAN. 45 WHITEHALL ST.

SOUTHERN MUTUAL Building & Loan Ass'n. Office cor. PRYOR & DECATUR STS. DIRECTORS—Henry L. Atwater, A. J. Orme, Wm. C. Hale, W. D. Ellis, L. J. Laird, R. M. Farrar, Wm. A. Wright, H. C. Wright and W. B. Burroughs.

Heneger Charles, wks Trowbridge Furniture Co
Henika John H, wks Tech School
Henley Arthur R, bkkpr J K Brunner & Co
" Charles D, trav Bates Kingsbery & Co, r 29 E Harris
" D C, fireman R & D R R
" Erastus C, (Waters & Henley), r Jackson st, Bellwood
" Owen K, wks Sou Agl Wks
" Thomas O, drummer J K Brunner & Co
" Thomas P, bds 107 Walker
Hennies Charles E, locksmith, 88½ Decatur, bds 199 Rawson
Henning Godfrey, *c*, lab Dixie Lumber & Mfg Co, bds 71 S McDaniel
" G Henry, watchman Atl Compress & Whse Co, r 507 W Mitchell
" John T, wks Willingham & Co, r Milton, s w cor Beckwith
" Robert L, wks Willingham & Co
Henochsberg Bertrand, clk D Klein, bds 93 Windsor
Henry, see also McHenry
Henry Cassa R, butcher 107 Peachtree, r 58 Walker
" Daniel D, tinner 308 Decatur,
" David, *c*, lab, bds Wm Martin
" Frank, appr E T V & G R R, r 128 Richardson

Southern Paint & Glass Co. Artists' Goods, All Kinds Toilet and Other Brushes. No. 40 Peachtree Street. Telephone 1076.

C. R. HENRY,
BUTCHER,
107 Peachtree St. Telephone 667.
A choice selection of Fresh and Smoked Meats of the finest quality always on hand.

Henry Frank L, artist Atl Eng Co, bds 15 Houston
" George W, flagman E T V & G R R, r 94 Garibaldi
" Jacob, *c*, lab, r 161 Rockwell
" John, *c*, lab, r 102 E Cain
" Joseph W, ins solicitor, r 78 Richardson
" Mack, *c*, wks city, r 30 Jones al
" Mat, *c*, lab, r 268 Fort
" Richard J, *c*, insurance 7 Marietta, barber 242 Wheat, r 71 same
" Silas, wks W & A R R shops, bds 150 W Harris
" Susan M (wid John E F), r 89 Borne
" Thomas J, *c*, wks H Franklin, r 254 W Hunter
" Wm, *c*, waiter The Ardmore
" William, carp, 3 Horton

R. F. HARTFORD Consulting Engineer. 843 EQUITABLE BUILDING.

SOUTHERN FURNITURE CO. BEDSTEADS ATLANTA

"THE BUFFET" "ONLY THE BEST OF EVERYTHING." Supplies Families With Fine Whiskeys. 1 Whitehall St. Telephone 325

MONCRIEF, DOWMAN & CO. { GIVE SPECIAL ATTENTION TO Hot Air Furnaces And Fireplace Heaters. } 39½ S. BROAD.

Henry William, *c*, lab city
" Wm H, steam fitter the Guimarin-Engles Co
Henslee C A, trav Robinson, Boylston & McKeldin Co, r Decatur Ga
Henson, see also Hanson
" Miss Allie, sten Central Pub House, r 108 Capitol ave
" Annie, (wid Fielden E) r 108 Capitol ave
" Arthur, *c*, driver Great A & P Tea Co
" Charles, *c*, wks Phœnix Planing Mill, r rear 18 Gilmer
" C A, wks Tech School
" George, *c*, lab Atl Gas Light Co
" Green, *c*, butler A J West, r rear
" Miss Leila, clk W U Tel Co, bds 85 Courtland ave
" Mrs Mattie M, r 314 E Fair
" Wm, *c*, brickmason, r rear 18 Gilmer
Hentschel Carl, saloon 80 Decatur, r 25 Yonge (See page 43)
" Gotleib, saloon 94 Decatur, r 441 Wheat
" Paul, barkpr G Hentschel, bds 441 Wheat
Hentschel William, mngr Carl Hentschel, bds Cannon House
Hentz Mary, cook, r 195½ Decatur
Herald Hattie (wid James) r 151 McDaniel
Herbert Bros., (J Wilburn, Robt T) wagon mnfrs, 266 Decatur

ATLANTA TRUST AND BANKING COMPANY
COR. PRYOR AND ALABAMA STREETS

THE MUTUAL LIFE INSURANCE COMPANY OF NEW YORK. { Cunningham & Shedden Gen'l Agts., 10 DECATUR ST.

JOS. N. MOODY, { FIRE INSURANCE. 20 CATE CITY BANK.

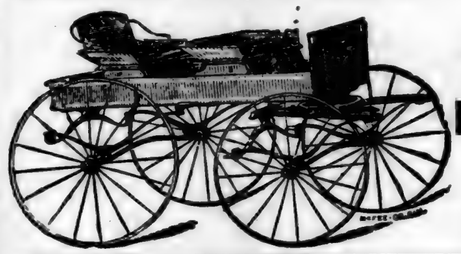

HERBERT BROS.,
BUILDERS OF
FINE SPRING WAGONS.
Specialties: Carriage Repairing and Painting.
266 DECATUR STREET.

Herbert J Wilburn (Herbert Bros) r 105 Thompson
" Robert T (Herbert Bros) r 105 Thompson
" Mrs Sidney, bds 169 Gilmer
Heibig Wm B, tel opr W U T Co, r 298 Crew
Herd, see Heard, also Hurd
Herdon Mack, *c*, wks J C Peck & Son, r Pittsburg
Herley Daniel, bds 751 Marietta
" John, bds 751 Marietta
Herman Charles (Hampton & Herman), bds 249 Whitehall
Hern M, *c*, wks Trowbridge Furniture Co
Herndon Alonzo F, *c*, propr Markham House Barber Shop, r 189 E Harris
" Benjamin J, eng Franklin Pub House, r 177 Magnolia

Lumber, Laths, Shingles MOULDINGS, ETC. 14½ SOUTH BROAD ST. GRESS LUMBER CO.

M. B. TORBETT & CO. Successors to Torbett & McCandless, No. 22 Kimball House, Decatur St. } Fire, Life, Accident, and Plate Glass Insurance Agents. State Agents for Georgia and Alabama, Caligraph Writing Machines. TELEPHONE 72.

W. E. HOYLE, 41 W. Mitchell St., CAHABA COAL.

Herndon Charles J, carp G P R R, r 6 Henry
" George W, carp, r s s Mitchell, 2 w of Jeptha
" Green, wks Fulton B & C Mills, bds 68 Wyman
" H H, clk F E Block Co, bds 83 Trinity ave
" Iverson E, wks J A Lyons, bds 177 Magnolia
" James E, box mkr Atl Coffin Fcty, r 67 Larkin
" Mack, *c*, lab, r 13 Smith
" Milton A, wks Fulton B & C Mills, r 68 Wyman
" Robert, *c*, porter J C & I Daniel, r 54 Larkin
" William G, r 17 Chamberlin
Hero Amanda, *c*, laundress, r 441 W Hunter
Heron Sarah J, (wid Wm M), bds 60 W Baker
Herren Edward C, guard Chattahoochee River Chaingang
" Frank, *c*, lab, r 122 E Harris
" George R, carp W & A R R, r 11 Rhodes
" James, carp, r 24 Henry W E
" James, *c*, lab, r 190 Wheat
" James S, clk Sayre & Sons, r Green W E
" James S, (Herren & Saxby), r 26 Kelly
" Jennie, *c*, laundress, r 12 Louisa alley
" Lavozia, wks Conklin Mfg Co, bds 11 Rhodes
" Stephen W, (Herren & Saxby), rooms 55 E Hunter

W. J. Mallard, Jr. { RENTING AGENT Office, Fifth Floor Equitable Building. Room 509.

COLDEN TRANSFER CO. { Movers Iron Safes, Heavy Machinery, Freight, Etc. 1 and 4 horse Drays. Only Safe Moving Wagon in the City. Office W. & A. R. R. Depot. Phone 472. John J. Kelley, Manager.

Herren Wm F, wks Oakland Cemetery, r 665 E Fair
" Wm W, (Herren & Little), r 101½ Peters
" & Little, (Wm W Herren & Wm P Little), grocers, 101 Peters
" & Saxby, (James S & Stephen W Herren & Clarence M Saxby), livery, 37 Ivy
Herring Albert E, cond G P R R, bds 92 S Pryor
" Charles, *c*, lab, r 13 Battle
" Ed D, trav Everett Ridley Ragan Co, rooms 35 Wheat
" Edgar, painter, bds 29 Parker
" Felix H, wks Oakland Cemetery, r 665 E Fair
Herring Hall Marvin Co, B F Smith dealer, H J Hornaday mgr, safe mnfrs, 34 W Alabama
" Mattie J, (wid Elijah R), r 29 Parker
" Wm B, house decorator, r 321 Peachtree
Herrington, see also Harrington
Herrington Alex P, real estate 29 Decatur, r 158 Luckie
" Miss Annie, r 751 Marietta
" Elsie, *c*, r 87 Humphries
" Gaines, *c*, bds 87 Humphries
" Gaines, *c*, wks McGaughey & Johnson
" James E, deputy coll U S Int Rev Dept, Custom House, r 63 Eugenia

Hunnicutt & Bellingrath Co., 52 and 54 Peachtree Street. { Marbleized Iron, Slate and Hardwood Mantels, Grates, Cooking and Heating Stoves and RANGES

G. McD. NATHAN REAL ESTATE AND LOANS, 18 Wall Street, Kimball House.

Herrington Lon, *c*, barber Markham House, r 189 E Harris
" Mrs Mary, wks Fulton B & C Mills
Herron Miss Leona, wks Morris Wiseberg, r 40 Henry W E
" Nora (wid Wm), r 40 Henry W E
Herschel Douglas, bds 171 Loyd
Herstein Benjamin, r 114 Piedmont ave
Hertel, see Hurtel
Herter Maggie (wid Herman), r 50 W Hunter
Hertz Miss Rebecca, sten Atl Paper Co, r 120 E Pine
Hess Louis, trav Marsh, Smith & Marsh, bds Leyden House
" W S, bkkpr W U Tel Co, bds The Cooledge
Hester Frances, *c*, laundress, r rear 111 Courtland ave
" Frank S, r 250 E Fair
" Robert L, bds The Cooledge
Hesterley Andrew J, *c*, lab, r 70 Kennesaw al
Hestley Joseph R, carp E T V & G R R, r Mary near Sims
" Marion, carp, r 357 Ira
Hetherington James E, deputy collr U S Int Rev, r 63 Eugenia
Hetzel Miss Annie, clk J M High & Co, bds 186 S Forsyth
" Henrietta, (wid Wm) r 186 S Forsyth
" Henry E, jeweler, bds 186 S Forsyth
" Miss Lizzie, clk J M High & Co, bds 186 S Forsyth

LeSUEUR & RUNGE ARCHITECTS Room 41, Old Capitol Building

Hetzel Wm F Jr, eng W & A R R, bds 186 S Forsyth
Heubner, see Hubner
Hewell Wm J, wks A & F R R, r Vanira cor Capitol ave
Hewitt Anderson, harness maker r 56 Walnut
" Charles, wks Watt & Huff, r 82 Terry
Hewitt Eugene W, mngr Hewitt Supply Co, r 19 Gartrell
" Joseph, pressman Montag Bros, bds 82 Terry
" Mrs Lucy A, bds 112 Waverly Way Inman Park
Hewitt Supply Co, E W Hewitt mngr, window and plate glass mirrors, sliding blinds, lumber, laths and shingles, 21 Old Capitol (See cor cards in Business Dept)
Heyer Frederick W, cabinet mkr est of A J Miller, r 110 E Harris
Heywood, see Haywood
Hibernia Bldg & Loan Assn, M Mahoney pres, P F Clarke sec, 23 Whitehall
Hice Charles E, wks Expo Cotton Mills, r 48 Old Expo grounds
Hickey Edward, wks P O, r 97 Thurmond
Hickey James E, carriages wagons harness and robes 27 W Alabama, r 52 Currier (See next page)
Hickman Wm H, A M, D D, pres Clark University, r S Atlanta
Hicks, see also Hix
" Miss Annie, dressmaker, r 204 Clarke

W. S. McNEAL'S PAINT AND GLASS STORES, 114 & 116 Whitehall Street. Sells Lubricating and Machine Oils.

Freyer & Bradley Music Co., 63 Peachtree, Representing STEINWAY & SONS, KRANICH & BACH, NEW ENGLAND Pianos, WILCOX & WHITE AND NEEDHAM Organs.

GAS FIXTURES { STEPHENSON & YARBROUGH, 18 E. HUNTER STREET.

B. & B. { Fine Whiskies 44, 46 and 48 MARIETTA STREET, ATLANTA. Telephone 378.

JAS. E. HICKEY,
Wholesale and Retail Dealer in
CARRIAGES, BUGGIES, ROAD CARTS
And Vehicles of Every Description.
Harness, Blankets, Lap Robes, Whips and Horse Boots.
Telephone 782. Corner Alabama and Forsyth Streets. ATLANTA, GA.

Hicks Burton B (wid B) r 139 E Hunter
" Charles E, clk Postal Tel Co, r 139 E Hunter
" David, *c*, lab city, r 25 Mays
" Fernando F, fireman E T V & G R R, bds 724 S Pryor
" G N, lab Van Winkle Co
" Henry B, (Hicks & Burge) r Curran
" Jessie, *c*, domestic, r 3½ Ivy
" John, *c*, driver A P Stewart, r 164 McDaniel
" Nancy, *c*, laundress, r 12 Smith
" N W, firemn Met St R R
" Obadiah D, stove repairs 45 Whitehall, r 115 Jones ave
" Richard, *c*, lab, r 125 E Harris
" Susan, *c*, washwoman, r 67 Mays

CORONA COAL CO. 215 Decatur St. 'Phone 1115. } WHOLESALE AND RETAIL COAL AND COKE

Hicks Mrs S M, M D, homeopathic physician 102 N Pryor, r same
" Thomas, *c*, plasterer J G Thrower, r 97 Hunnicutt
" Thomas M, eng Met St Ry, r 153 Formwalt
" T F, fireman E T V & G R R
" & Burge, (Henry B Hicks, Jas H Burge) blacksmiths, 496 Marietta
Hickson Frederick A, carp May Mantle Co, r 189 Mangum
Hiffin A M, motorman Atl Tract Co
Higbee Miss Sebina B, r 17 Formwalt
Higdon John, carp, bds 276 Bass
" Rev A, r Bellwood ave, Bellwood
Higginbotham James, wks Atl Cotton Mills
" James L, clk W P Hopkins, bds 115 Decatur
" Wm H, *c*, carp Dixie Lumber & Mfg Co, r 126 Yonge
Higgins Charles, *c*, lab, bds 159 E Ellis
" Clifton T, electrician, bds 46 Church
" James, eng, bds 27 Poplar
" James F, carp, r 250 Decatur
" James M, painter, bds 296 Whitehall
" John B, eng, Trio Steam Laundry, r 11 South
" Joe C, lawyer 38 Old Capitol, bds 46 E Mitchell

Southern Bureau of Information and Employment { Assists in the securing of partners and the buying and selling of all kinds of legitimate businesses. 70½ PEACHTREE STREET.

STEAM PRETZELS, FRESH BREAD AND CAKES, BLIEM & LEYH, 127 W. Peters. Tel. 555.

GEO. H. HOLLIDAY LUMBER CO. OFFICE AND FACTORY, 160 PETERS STREET. { Sash, Door, Blinds, Window and Door Frames. Wholesale Dealers and Shippers of Lumber. Telephone 508.

PICTURE FRAMES Made to Order. { **H. W. YARBROUGH,** 40½ PEACHTREE, COR. WALTON ST.

Higgins Joseph A, clk E T V & G R R, r 15 Clarke
" Martha E, (wid Wm), r 88 S Butler
" Martin, *c*, helper E T V & G R R
" R M, wks E T V & G R R, r 232 Smith
High Forest D, (J M High & Co), rms 42 Walton
" Grade Phosphate Co, Aaron Haas prs, Edward F Shropshire sec, 37 S Pryor
" James, wks Atl Trac Co, r 136 Smith
" Joseph M, (J M High & Co), r 528 Peachtree
High J M & Co, (Joseph M High, Frank W Holt, Forest D High), dry goods shoes and notions, 65–67 Whitehall
Higher W T, eng W & A R R
Hightower Albert S (Hightower, Hallman & Co), r Edgewood
" Allen R (Hightower, Hallman & Co), r Edgewood
" Anderson, *c*, lab, r 139 Hilliard
" Augustus D, *c*, grocer 215 W Mitchell, r same
" Charles, *c*, lab, r 182 E Cain
" Charles C, wks Woodward Lumber Co, bds 450 Decatur
" Charles S, *c*, wks Atl Cab & Baggage Co Stables, r Pittsburg
" Frank, *c*, porter F H Akers, r 295 W Mitchell
" Frank, *c*, lab, r 46 Rockwell
" Freeman, *c*, porter S Marion, r 125 Lovejoy

OVERTON & DUNN { Best Grades of Steam and Domestic Coals, also Coke, Wood and Anthracite. 45 Marietta, Yard cor. Spring and W. & A. R. R. Office Tel. 669. Yard Tel. 1424.

Hightower, Hallman & Co (Thomas J, Harry H, Allen R, Albert S Hightower and John C Hallman), wholesale grocers, 56 Peachtree
" Harry H (Hightower, Hallman & Co), r 167 W Peachtree
" Hilliard, *c*, drayman M Lipes, r 89 Hunnicutt
" Hilliard, *c*, porter, r 16 Piedmont ave
" Isaac, *c*, barber, r 91 Alexander
" Jackson, *c*, barber, r 193 W Hunter
" James D, trav Bates Kingsbery & Co, r 399 Whitehall
" John, *c*, wks Kimball House
" John B (J B Hightower & Co) r 210 Rawson
" Joseph *c*, cook, r 169 Irwin
" J B & Co (John B Hightower, Wallace M Kirkpatrick) hardware 86 Whitehall
" Kincheon, *c*, draymn, r 290 Butler
" Lavinia, *c*, laundress, r 160 Smith
" Lucy, *c*, dressmaker, bds 139 Hilliard
" Mark, clk J B Hightower & Co, r Edgewood
" Mary *c*, dressmkr, bds 139 Hilliard
" Michael, *c*, drayman I S Mitchell
" Rankin & Co, (Thomas J Hightower Jr, Jesse W Rankin Jr), box mfrs, Glenn cor Humphries

WIRE WINDOW GUARDS { Bank and Office Railing, Elevator Enclosures, Etc.
ATLANTA WIRE AND IRON WORKS CO.

Jack's Bread is the Best

FULTON LUMBER CO. { Office, Factory and Warehouse, Cor Mitchell & Mangum
Pulpits, Pew Ends, Newel Posts, Turned Balusters and Columns
NEW DESIGNS IN SCROLL AND TURNED WORK.

ACCIDENT INSURANCE American Casualty Ins. Security Co. { Prompt and Liberal Settlements. M. B. TORBETT & CO. Successors to Torbett & McCandless, 22 KIMBALL HOUSE, DECATUR ST.

Hightower Thomas J (Hightower, Hallman & Co), r Edgewood
" Thomas Jr, (Hightower, Rankin & Co), r 119 W Peachtree
" William, *c*, waiter Kimball House, bds 81 Humphries
Hilburn Frank A, undertaker and embalmer Wylie & Barclay, r 56 Walker
Hildebrand James N, grocer 151 Waterhouse, r 149 same
" Larkin L, collr B M White, r 38 Rock
Hilderbrand E S, paper hanger W S McNeal
" James A, bartender J I Gloer, r 165 Mitchell
" W W, paper hanger W S McNeal
Hill Abner W, pres Gate City Nat Bank, r 289 Ivy
" Albert, *c*, wks W S Bell, bds 217 W Hunter
" Alfred, *c*, r 223 Edgewood ave
" Alfred, *c*, butler J A Morris, r rear
" Andrew, *c*, porter Brannan Bros, r 121 Windsor
" Andrew, *c*, wks Peters Land Co, r 91 Terry
" Andy, *c*, drayman, r Browns al
" Annie, *c*, laundress, r 217 Mangum
" Annie, *c*, cook, r 72 Hunnicutt
" Augustus W, wks Harrison & Bro, r 12 Grace
" A L, bds 72 Washington
" Benjamin H, (B H & C D Hill), r 308 Peachtree

Union Central Life Ins. Co. { T. H. P. BLOODWORTH, Gen. Agt. Endowment Polices at Life Rates. See Page 39.

Hill Benjamin H, *c*, carp Custom House, r 353 Hilliard
" Mad Blanche, 9–13 Collins
Hill B H & C D, lawyers, 14–15–16 Old Capitol Bldg
" Caleb P, carp, r 189 Windsor
" Calhoun C, carp, r 287 W 4th
" Caroline E (wid B H), r 308 Peachtree
" Carrie, *c*, r 175 Pulliam
" Charles, *c*, lab, r 94 Mayson and Turners ave
" Charles, *c*, brakeman E T V & G R R
Hill Charles D, (B H & C D Hill), solicitor-genl, r 30 W Baker
" Charles H, mechanical and consulting eng, bds The Cooledge
" Clemton, *c*, lab, bds 47 Robbins
" C P, carp E T V & G R R
" C S, wks G C & N R R, bds 290 Lawton W E
" C Walter, *c* (Hill & Hill), prin Summerhill School, bds 201 Little
" David, *c*, drayman, r 175 E Harris
" DeLos L, bkkpr Tech School, bds 63 W Mitchell
" Dock, *c*, lab, r 154 Tanner's al
" Dora, *c*, grocer 220 Decatur, r same
" Dorothea, (wid John R) grocer 91 Grant
" Ed, *c*, lab, bds 194 E Cain

FIRE INSURANCE { W. P. PATTILLO, Agent, Gate City National Bank Building, Room No. 8. Best Companies. Equitable Adjustments Prompt Settlement.

ANDERSON HOWARD { REAL ESTATE AGENT Room 39 & 40 Fitten Bd'g. Take Elevator. COR. BROAD & MARIETTA STREETS

Excelsior :: Steam :: Laundry
W. R. HANYE. Manager. Guarantees All Work to Give Satisfaction.

MITCHELL & PARKER { LUMBER DEALERS, 383 Marietta St.

Hill Edgar, *c*, wtr Kimball House, r 46 College
" Edward, *c*, r 88 S Butler
" Edward, *c*, lab, bds 85 Jackson
" Edward, printer Welhouse & Sons, bds 321 Woodward ave
" Edward S, clk R M S, bds 206 Spring
" Eugene, G, *c*, office boy Hall & Hammond, r 245 W Mitchell
" Rev E S, *c*, pastor New Hope church, r 44 Ripley
" Fannie G, (wid Erastus P) bds 28 Irwin W E
" Frank, clk John Miller, r 141 Hill
" Frank, *c*, lab Fischer & Adamson, bds 9 Trinity ave
" Frank, *c*, porter James E Hickey
" Frank H, clk S M Inman & Co, bds 63 W Mitchell
" Frederick A, mngr Ry Dept Gen Elec Co, r 58 W Peachtree
" Freeman, *c*, lab, r 134 E Harris
" Frony, *c*, laundress, r 267 Windsor
" F H, *c*, clk R M S, r 143 Decatur
" F S, motorman Atl Tract Co
" George, *c*, lab, r 34 Clarke
" George H, *c*, lab, r 45 Robbins
" George W, *c*, shoemaker Robert Shaw
" Georgia, *c*, eating house 322 Decatur, r same
" Griffin J, *c*, shoe mkr, bds 96 Greens Ferry ave

STOCKTON & KUHRT { Sanitary Plumbers, ...STEAM AND GAS FITTERS.....
9 South Broad Street. Telephone 1475.

Hill G W, *c*, lab R & D R R
Hill Harry, real estate 41 Peachtree, bds Aragon Hotel
" Harvey, student, bds 30 W Baker
" Henrietta, *c*, laundress, r 223 Edgewood ave
" Henry, porter, r 35½ S Broad
" Henry, *c*, carp, r 31 Nunnallys al
" Henry, *c*, lab W J Hogan, bds 5 Park
" Henry R, fireman E T V & G R R, bds 38 McDaniel rd
" Miss Ida, clk Max Kutz, bds 440 Wheat
" Isaac, *c*, wks W O Jones
" James, *c*, lab Wingate & Mell, r rear 28 Wheat
" James *c*, wks The Belmont
" James W, *c*, eating house 218 Marietta, r same
" Jane, *c*, nurse T H Morgan, r 460 Piedmont ave
" Jennie H (wid James D) bds 48 Walker
" Joanna *c*, r 28 Cedar
" John, plumbr Atl Water Wks, r Johnson Bellwood
" John, carp, r 351 Martin
" John, wks Atl Cotton Mills
" John *c*, plasterer, bds 366 Edgewood ave
" John *c*, hostler F M Jack
" John *c*, porter J Tye & Co

ACCIDENT INSURANCE Elevator Insurance, Insurance against Lawsuits, Fidelity Bonds issued. The EMPLOYERS' LIABILITY, of London, England. Assets over One Million Dollars.
CLARENCE ANGIER, Gen. Agt., 22 1-2 Whitehall St.

ATLANTA STAMP & STENCIL WORKS, 31 S. BROAD STREET. Telephone 519.

HUMAN HAIR GOODS { The Latest Styles. } MISS MARY RYAN. 45 Whitehall St.

SOUTHERN MUTUAL BUILDING & LOAN ASS'N. OFFICE COR. PRYOR & DECATUR STS. { Why pay rent! when we will furnish Money to build a home on monthly payments but little greater?

Hill Rev John H, *c*, pastr Villa Rica church, r 1 Granger
" John M, r 181 Ivy
" Johnson *c*, clk, r 206 Vine
" Jordan, *c*, lab, r 32 Nunnallys al
" Josa *c*, laundress, r 310 Edgewood ave
" Joseph, carp, r 440 Wheat
" Joseph W, *c*, barber Stark Nolley, r 217 W Hunter
" Mrs Julia, tchr Boulevard School, r 86 Irwin
" J F, wks Fuller & Robie
" J McC, mach, R & D R R
" Mrs Keren, (wid DeLos L), boarding, r 63 W Mitchell
" Larkin N, printer Wellhouse & Sons, r Decatur Ga
" Lizzie, *c*, r rear 75 Robbins
" Lizzie, *c*, cook, r 234 Dover
Hill Lodowick J, pres Gate City Nat Bank, r 93 Washington
" Lucien C mail clerk Kimball House, r 206 Spring
" Lucy A, *c*, r 366 Edgewood ave
" L H, asst ticket agt E T V & G R R, r 205 E Third
" McCrory, mach R & D R R, bds 98 Irwin
" Mack, *c*, wks Atl Compress & Whse Co, r rear 104 Foundry
" Malinda, *c*, cook, r 81 Piedmont ave
" Malvern, lawyer 39½ Peachtree, r 28 Irwin W E

Southern Paint & Glass Co. { Artists' Goods and Toilet Brushes. No. 40 Peachtree St. 'Phone 7076.

Hill Mary, *c*, laundress, r 94 Mayson & Turner's ave
" Mary, *c*, grocer, 1 Granger, r same
" Mary A, *c*, tchr Gray St School, bds Moses Hill
" Miles, *c*, butler R B Bullock, r 221 E Cain
" Missouri, *c*, laundress, r 91 Jenkins
" Missouri J, (wid James) r 515 Capitol ave
" Monroe M, foreman V P Sisson, r 321 Woodward ave
" Moses, *c* carp, r Chestnut beyond city limits
" Nannie, *c*, r 308 E Fair
" Nathan S, storekpr Kimball House, r 290 Lawton W E
" Newton T F, wks Ga R R, r Mattie
" Peter D, tailor, r 201 Butler
" Rafe, *c*, lab, r 141 E Cain
" Raywond, *c*, drayman, r 41 Chestnut
" Reuben, *c*, lab, r 171 Williams
" Richard, *c*, lab, r 40 Lowe
" Richard, *c*, well digger, r rear 269 Hilliard
" Richard B, clk S S White Dental Mfg Co, bds 40 E Ellis
" Richard H, trav frt and pass agt Southern Pacific Co 8 Wall, r Chattanooga, Tenn
" Robert, *c*, porter C H Powell & Bros, bds 208 Mangum
" Robert A, *c*, barber, bds 126 Wheat

R. F. HARTFORD { Sanitary, Hydraulic, Mechanical and Electrical Engineer, 843 Equitable.

AMERICAN UPHOLSTERY CO. LOUNGES & PARLOR SUITS.

L. MEYER & CO. { Sole Agents for the Celebrated Webster Cigars, Dealers Supplied. { 1 Whitehall Street Telephone 325.

Moncrief, Dowman & Co —MANUFACTURERS— GALVANIZED IRON & COPPER CORNICES AND METAL SKYLIGHTS. 39½ S. BROAD ST.

Hill Robert B, (R B Hill & Co), bds 69 N Pryor
" Robert L, cond Met St R R, r Pope, nw cor Crew
" Robert L, *c*, porter State School Commissioner, bds 261 Fort
" Robin, *c*, lab, bds 82 Emmett
" Roland R, adv sol Atl Evening Herald, bds 25 Wheat
" R B & Co, (Robert B Hill, G R Reynolds), cigars 24 W Ala
" R L, brakeman A & F R R
" Sallie, *c*, r 104 Thurmond
" Samuel, r 654 Woodward ave
" Samuel, *c*, wks C R R, bds 70 Jones al
" Samuel, *c*, wks Woodward Lumber Co
" Shadrach, *c*, lab, r 156 Larkin
" Sina, *c*, laundress, r 105 Markham
" Squire, *c*, r 63 Chapel
" S Brant, r 184½ Peters
" Thomas, *c*, butler Mrs M E Duncan, r rear
" Thomas, *c*, bds 137 Howell
" Toney, *c*, jeweler 374 Marietta
" Turner, *c*, wks E T V & G R R, r 58 Davis
" Walter C, clk W R Hoyt, bds 36 Larkin
" Wm, wks D D Henry, bds 440 Wheat
" Wm, *c*, barber, r 199 E Harris

THE MUTUAL LIFE INSURANCE COMPANY OF NEW YORK. Cunningham & Shedden Gen'l Agts., 10 DECATUR ST.

Hill Wm, *c*, blacksmth 5 S Butler, r 73 Rawson
" Wm, *c*, driver J A Beasley, r rear
" Wm, *c*, waiter, r 121 Old Wheat
" Wm, *c*, wks Standard Oil Co, r 102 Strong
" Wm H, carp, r 33 Gresham
" Wm H, *c* (Hill & Hill) janitor Girls High Schl, r 201 Little
" William J, *c*, barber Antonie Graves
" Wm J, *c*, wks John O Ross, r 206 Vine
Hill William P (Mayson & Hill), r 114 Irwin
" Wm S (F R Bunker & Co), r 18 Baltimore pl
" W Ed (Hill & Walker), r Grant House
" W Harry, solicitor W P Pattillo, r Palmetto, Ga
" W Rhode, capitalist, r 215 Peachtree
" & Hill, *c* (Wm H and C Walter), grocers 199 Little
Hill & Walker (W Ed Hill, Charles J Walker), livery, feed and sale stable, 47 S Forsyth
Hillerson Joseph, r 57 Highland ave
Hilley Robert S, grocer 123 Houston, r 236 Hilliard
Hilliard Dockins, wks W H Wrigley
" Gus, *c*, lab, r 26 Alabaster al
" Henry W, r 477 Peachtree
" Joseph, *c*, woodcutter, r Jones al

GRESS LUMBER CO. 14½ S. BROAD STREET, MANUFACTURERS OF LUMBER, LATHS, SHINGLES, Etc.

OPEN AN ACCOUNT IN THE SAVINGS DEPARTMENT OF THE Atlanta Trust and Banking Co. AND SAVE YOUR MONEY

JOS. N. MOODY, FIRE INSURANCE. 20 CATE CITY BANK.

ACCIDENT INSURANCE American Casualty Ins. Security Co. Prompt and Liberal Settlements. M. B. TORBETT & CO Successors to Torbett & McCandless. 22 KIMBALL HOUSE, DECATUR ST.

Hilliard Woolfolk *c*, lab, r 124 Yonge
Hillis William W (Perkins & Hillis) bds 199 S Forsyth
Hillman M, *c*, dressmkr, r 239 Wheat
Hillmuth Charles, baker, r 96 Houston
Hillyer George (Hillyer & Lee) pres Atl Water Wks, r 5 Crew
" George jr, student, bds 5 Crew
Hillyer Henry, lawyer 8½ W Alabama, r 151 Capitol ave
" Julius, teacher, bds 195½ Decatur
" Miss Kate, tech Girls High School, r Decatur Ga
" Miss Lula C, tech Girls High School, bds 73 Wheat
" Rev Shaler G, bds 73 Wheat
" Shaler L, collr, rms 84½ Peachtree
Hillyer & Lee, (George Hillyer, Blewett Lee), lawyers, 8½ Alabama
Hiltenbrand Adolph, wks J W Baum, bds 22 Culver
Hilton, see also Helton
" Lucius H, car insp W & A R R
Himlon M A, wks Fulton B & C Mills
Hincks Rev John H, A B, Dean Atl University, r same
Hind A T, carp, bds 228 Simpson
" Wm G, carp, bds 228 Simpson
Hindsman Daniel, *c*, wks Kimball House

W. J. Mallard, Jr. AMERICAN BUILDING, LOAN AND TONTINE SAV. ASS'N Money to Loan on Monthly Payments. ROOM 509 EQUITABLE BUILDING.

Hines, see also Heinz and Hynds
" Andrew, *c*, lab, bds 334 Hilliard
" George E, opr W U T Co, r The Ardmore
" James K, (Hines, Shubrick & Felder), (Thomas Evans & Co) r 42 W Pine
" Mrs Lillie, seamstress, r 73 Maple
" Miss Lorena, asst teacher Kindergarten, Miss Thornbury's School, r 13 Forest ave
" Mary, *c*, cook G E Price, r 334 Hilliard
" Robert, *c*, bricklayer J A Fischer
Hines, Shubrick & Felder (J K Hines, E T Shubrick, T B Felder Jr), lawyers, Inman Bldg
" Stephen, *c*, lab, bds 334 Hilliard
" Susan, *c*, nurse, r 266 Peters
" Wm, boilermkr Atl Machine Wks, bds 265 E Hunter
Hinkle Ella (wid George), r 87 Jenkins
Hinman George, florist 669 Marietta, r same
Hinman George B (Bensel & Hinman), r 100 E Ellis
Hinman Richard E, physician, rooms 25-26 Grant Bldg, bds 669 Marietta
Hinman Thomas P, dentist 40½ Whitehall, bds 669 Marietta
Hinsh Joseph, wks Fulton B & C Mills

Hunnicutt & Bellingrath Co., 52 and 54 Peachtree Street. Galvanized Iron Workers and Tin Roofers, Steam Fitters and PLUMBERS' SUPPLIES.

W. E. HOYLE, 41 W. Mitchell DRY STOVE WOOD.

GOLDEN TRANSFER CO. Moves Iron Safes, Heavy Machinery, Freight, Etc. 1, 2 and 4 horse Drays. Only Safe Moving Wagon in the City. Office W. & A. R. R. Depot. Phone 472. John J. Kelley, Manager.

HAVE YOU ANY PROPERTY TO LIST? You cannot do better than to list it with **G. McD. NATHAN** REAL ESTATE AND LOANS 18 WALL STREET. KIMBALL HOUSE.

Hinson William H, grocer 50 Lowe, r same
Hinton Allen, *c*, wks S A Albright, r 204 Richardson
" Alonzo, *c*, lab Van Winkle G & M Co
" Carrie (wid George), bds 105 Luckie
" Edward C, helper E T V & G R R, bds 181 Ira
" Filmore, mach Van Winkle G & M Co, r 53 Johnson
" James C, watchmn Holliday Lumber Co, r 181 Ira
" John W, car repairer E T V & G R R, r 19 Middle
" Louisa N (wid John W), bds 169 Ponce de Leon ave
" Mark, wks **Stephenson & Yarbrough**
" Robert B, car repairer E T V & G R R, bds 181 Ira
Hiram Alexander, *c*, wks Union Mill & Whse Co
Hirsch Brothers, (Henry, Morris and Joseph) clothiers, tailors, furnishers and hatters 42-44 Whitehall
" Charles, wks Atl Brewing & Ice Co, r 278 Piedmont ave
" Frances, *c*, laundress, r 74 Haynes
" Henry, (Hirsch Bros) r 192 S Forsyth
" Isaac H, clk Hirsch Bros, bds 192 S Forsyth
" Joseph, vice-p Sou Loan & Bnkg Co, (M & J Hirsch and Hirsch Bros) r 198 S Forsyth
" Joseph H, clk M & J Hirsch, bds 192 S Forsyth
" Maurice R, clk Hirsch Bros, bds 192 S Forsyth

LeSUEUR & RUNGE ARCHITECTS Room 41, Old Capitol Building

Hirsch Monte L, with Atl Paper Co, bds 192 S Forsyth
" Morris, (M & J Hirsch) r 188 S Forsyth
" M & J, (Morris and Joseph) wholesale clothing 11 N Pryor
Hirschfeld John W, tailor Jerry Lynch, r 148 S Forsyth
Hirshberg Isaac A, (Hirshberg Paper Co) bds 207 Rawson
" Jacob, (Hirschberg Paper Co) r 207 Rawson
" Louis, (Hirschberg Paper Co) bds 207 Rawson
Hirschberg Paper Co, (Jacob, Isaac A, & Louis Hirschberg) 8 W Mitchell
" Wm, clk Hirschberg Paper Co, bds 207 Rawson
Hirshowwitz Morris, peddler, r 79 Jenkins
Hiscox Wm H, mech, r 41 Connally
Hishler Jacob H, horse shoer bds 51 W Mitchell
Hitchcock Fred W, carp, r 136 Venable
Hitchins Mrs Margaret C, bds 110 Walton
Hitso Rasman J, car repr E T V & G R R
Hivey J J, brkmn A & F R R, r Fort Valley
Hix, see also Hicks
" W J B, eng A & F R R
Hoadley F M, mach Fulton B & C Mills
Hoatson James, plumber J F Steinhauer

W. S. McNEAL'S PAINT AND GLASS STORES, 114 & 116 Whitehall Street. PAINTERS' SUPPLIES.

WILCOX & WHITE Freyer & Bradley Music Co., 63 Peachtree. PIANOS. ORGANS.

STEPHENSON & YARBROUGH, PLUMBING, STEAM AND GAS FITTING. 18 East Hunter Street.

B. & B. FINE WINES AND LIQUORS AT WHOLESALE AND RETAIL.

Hobbs Arthur G, physn eye ear and throat 14½ Whitehall, r 32 Ponce de Leon ave
" Henry *c*, wks Wellhouse & Sons, r 27 Dover
" John A, supervisor Ga R R, bds 139 E Hunter
" Wm F, paintr R & D R R, r 48 Berean ave
" W F, painter E T V & G R R, r 322 Smith
Hobgood Theodore, ins agt, r 34 Piedmont ave
Hobily Jamas, *c*, elevatr boy Hirsch Bldg, r 92 Houston
Hobson Joseph M, clk W G Treadwell & Co, bds 526 Woodward ave
Hodge Frank R, agt U S Savings & Loan Co of St Paul Minn, r 278 E Fair
" Jane A (wid David) r 29 Gullatt
" J H, wks **Stephenson & Yarbrough,** bds 168 S Forsyth
Hodgers James T, wks Fulton B & C Mills, r 30 Savannah
" Wyatt, wks Fulton B & C Mills, bds 30 Savannah
Hodges Charles C, dispatcher R & D R R, bds 271 E Fair
" Hattie, *c*, r 24 Grant
" Louise S, (wid Benjamin), teacher State Street School, bds 248 Hilliard
" Miss Pearl G, teacher State Street School, bds 248 Hilliard
" Thomas S, asst bkkpr The Fair, bds 248 Hilliard
" Wm, *c*, cook, r 12 S Butler

CORONA COAL CO. 215 Decatur St. 'Phone 1115. WHOLESALE AND RETAIL COAL AND COKE

Hodges William, *c*, lab R & D R R, r 26 Gregg
" Wm J, druggist 192 Decatur, r same
" Willis, *c*, butler O A Smith, 432 Whitehall
Hodgson Price, *c*, tailor Plymouth Rock Pants Co, bds 173 E Harris
" Thomas C, physician, bds 169 Milis
" Valentine M, physician, r 169 Mills
" Wm R, lawyer, bds 169 Mills
Hodnett Amanda, *c*, laundress, r rear 107 Rhodes
" Ambose W, bkkpr W S Duncan, bds 90 Nelson
Hodo Cullen B, clk A C Belcher, r 157 Rhodes
" John W, salesman Armour Packing Co, r 157 Rhodes
" John W Jr, bkkpr Armour Packing Co, bds 157 Rhodes
Hodson Lewis E, (Jordan & Hodson), r 56½ Whitehall
Hoffman Abraham W, r Poplar nr Bellwood ave
" Fred F, grocer, 173 Magnolia, r 160 Davis
" Henry J, butcher, r 112½ Decatur
" John J, (J J Hoffman & Co), 51 S Broad, r 59½ S Broad
Hoffman John J & Co (J J Hoffman, Fred Cummings), saloon and whol dlr Foss Schnider Cincinnati Beer, 51 S Broad
Hofmeister F, coll E F Sevier, r 11 Broyles

Southern Bureau of Information and Employment 70½ PEACHTREE STREET. Furnish First-Class Stenographers, Bookkeepers, Drummers, Clerks, Collectors and Carpenters, on short notice free of charge.

Try Bliem & Leyh's Pretzels for Dyspepsia, 127 W. Peters, Tel. 555

GEO. H. HOLLIDAY LUMBER CO. OFFICE AND FACTORY: 160 PETERS STREET. Stair Builders and Office Fixtures a Specialty. Telephone 508.

PICTURE FRAMES Made to Order. { **H. W. YARBROUGH,** 40½ PEACHTREE, COR. WALTON ST.

Hogan, see also Hagan
" Annie, *c*, laundress, r 32 Lowe
" Brown, *c*, lab, r 20 Latham
" Butler, *c*, wks Dixie Lumber Co, r 17 Greens Ferry ave
" Elizabeth C (wid James), bds 37 Sampson
" G B, *c*, lab Dixie Lumber & Mfg Co
" Jefferson D, steam fitter B L Paul, r 11 Henry
" John, *c*, lab Dixie Lumber & Mfg Co, r 10 Rhodes
" John L, grocer 138 Peachtree, r 41 Powers
" Joseph, *c*, wks Atl Gas Light Co
" Joseph W, fireman Ga R R, r 285 E Hunter
" Lee, wks Aenchbacher Bros
" Miss Mary E, bds The Leyden
" Nelson, *c*, wks G R R, r 22 S Butler
" Peter F, *c*, grocer 13 Green Ferry ave, r 74 Larkin
" Shade (Milner, Wilder & Hogan), r Hogansville Ga
" Sidney J, foreman cabinet shop Sou Spring Bed Co, r Wilson, Bellwood
" Susan E (wid James H), r 70 Thurmond
" Wm J, grocer 53 Highland ave, r 269 Hilliard
Hoge Thomas H, grocer 148 Decatur, r 388 Capitol ave
Hogg John, *c*, lab, r 187 Bell

OVERTON & DUNN { BON AIR AND JELLICO COAL COKE, WOOD AND ANTHRACITE. 45 Marietta St. Office Telephone 669. Yard Telephone 1434.

Hogue James, wks **Stephenson & Yarbrough**
Hoke Augustus M, sten Court House, r ws W Peachtree 2 n Emmet
Hoke James C, tel opr G C & N R R, bds 40 Piedmont ave
Holbert T H, bds 95 Loyd
Holbrook Augustus L, (A L Holbrook & Co), r 379 Courtland ave
" A Jack, collr A L Holbrook & Co, bds 379 Courtland ave
Holbrook A L & Co, (A L Holbrook, A T Cheatham) groceries 103 Peachtree
" Benjamin, *c*, lab, r 225 Wheat
" Mrs Dora, wks Marsh, Smith & Marsh, r 383 Decatur
" Edward, *c*, porter Payne & Tye, r Summerhill
" Edward, *c*, wks S Schwamm
" Edward A, sten Beutell Mfg Co, r 215 Courtland ave
" Frank A, r 29 Gresham
" Henry, *c*, driver Willingham Co, r 228 W Mitchell
" H H, carp, bds Planters Hotel
" Isaac L, sten G C & N R R
" Miss Judie E, dressmaker, bds 30 Chamberlin
" Miss Lavada A, dressmaker, bds 30 Chamberlin
" Mary *c*, laundress, r 136 Ira
" Nancy J (wid James) bds 394 Wheat

BANK AND OFFICE RAILING { Window Guards and Elevator Enclosures.
ATLANTA WIRE AND IRON WORKS CO.

Jack's Bread is the Best

FULTON LUMBER CO. { Sash, Doors and Blinds, Mantles, Mouldings, Builders' Hardware, Glass, Putty, Etc. Office, Factory and Warehouse, Cor Mitchell & Mangum.

M. B. TORBETT & CO. Successors to Torbett & McCandless, No. 22 Kimball House, Decatur St. } Fire, Life, Accident, and Plate Glass Insurance Agents. State Agents for Georgia and Alabama, Caligraph Writing Machines. TELEPHONE 72.

Holbrook Rufus A, mach Dixie Lumber & Mfg Co, r 37 W Fair
" Thomas M, carp, r w s Piedmont ave, 1 n Bleckley ave
" Washington A, eng R & D R R, r 394 Wheat
" Wm *c*, barber Markham House, r 119 Tatnall
Holcomb Austin (Holcomb Bros) r 328 Jackson
" A L (Holcomb Bros) r 328 Jackson
Holcomb Bros, (A L and Austin) printers 39½ N Broad
" Charlie, *c*, wks Fuller & Robie, r 6 Rice
" Frank, *c*, wks Fuller & Robie, r 61 Fort
" Henry, lab, r 29 Gullatt
" Jeane, *c*, laundress, r 143 Boulevard
" John H, carp, r 198 Mangum
" Louis, *c*, wks Fuller & Robie
" Mrs Mary, seamstress, r 248 Luckie
" Peter, *c*, carp, r 25 Hogue
" Philo, opr W U Tel Co, r 328 Jackson
" Thomas, *c*, grocer, r 312 Fort
" William, *c*, driver Morgan & Bro, bds 56 Central Railroad st
" Wm, wks Fuller & Robie
Holcombe John R, (Brown & Holcombe) r 192 Capitol ave
" Joseph M, yardmaster C R R, bds 191 Luckie
" Joseph R, cond W & A R R, r 271 Mangum

Union Central Life Ins. Co. { T. H. P. BLOODWORTH, Gen. Agt. Realizes the Highest Interest Rate. See Page 89.

Holcombe Mrs Mollie, r 246 Luckie
" Rachael R, r George s w cor Ga R R
" Robert, wks Sou Spring Bed Co, bds 290 E Fair
" Wm B, cond A C St Ry, r George s w cor Ga R R
" Wm H, depty city marshall, r 98 N Forsyth
Holden Jacob, *c*, lab, r 95 W Linden
" John, *c*, wks Atl Gas Lt Co, r 28 Roach
Holder C, wks Sou Spring Bed Co
" George W, wks Trowbridge Furn Co, bds 12 Spencer
Holderby Rev A R, pastor Moore Memorial Ch, r 233 Luckie
Holgate George H, trav bds 8 W Ellis
Holland, see also Hollins
" Alexander, *c*, waiter Kimball House
" Asbury, *c*, painter, bds 2 Crumley
" Charles, *c*, driver McKnight & Co
" Charles, *c*, lab, bds 6 Curtis al
" Charles M, asst supt Baggage & Cab Co, bds 411 E Fair
" C, wks Sou Spring Bed Co
" Daniel P, lawyer, 49½ E Hunter, r Edgewood
" Edward, *c*, coupler E T V & G R R, bds 220 Irwin
" Elbert, *c*, brick mason, r 79 Hightower
" Frank, (S G & Frank Holland), r 86 Park W E

FIRE INSURANCE { W. P. PATTILLO, Agent, Gate City National Bank Building, Room No. 8. Represents Southern Mutual, Ga.; Georgia Home, Ga.; Home, N. Y.; Phœnix, Conn.; Hamburg-Bremen, Germany.

ANDERSON HOWARD { REAL ESTATE AGENT Room 39 & 40 Fitten Bd'g. Tab Elevation. COR. BROAD & MARIETTA STREETS

EXCELSIOR STEAM LAUNDRY. —53— Decatur Street.
GOODS CALLED FOR AND DELIVERED.

MITCHELL & PARKER { LUMBER DEALERS, 383 Marietta St.

Holland Frank, *c*, wks J Domini, r 65 Rock
" Fred G, mach, bds 411 E Fair
" Guy, clk Mark W Johnson Seed Co, bds Edgewood
" Hannah, *c*, cook, r 2 Crumley
" James, *c*, wks Smith & Simpson, bds rear 37 Humphries
" James, *c*, waiter Markham House
" Jarrett, *c*, lab, r 6 Curtis al
" John, *c*, lab, r 69 Wells
" John, *c*, wks Sou Spring Bed Co
" John H, clk D H Dougherty & Co, bds 429 Woodward
" Joe, *c*, lab, r 59 Dairy
" J Sid, bkkpr Kimball House, r 411 E Fair
" Lee, *c*, shoemkr, W & A R R, r 64 Newton
" Marshall R, clk Rice & Saxe, bds 74 Luckie
" Mary, *c*, r 104 Foundry
" Mat, *c*, lab E T V & G R R
" Mattie, *c*, cook, r 407 W Hunter
" Michael F, tinner, r 91 Walton
" Mollie, *c*, laundress, r 17 Martin
" Murray, wks John M Moore Shoe Co, bds 970 Marietta
" M R, coll Natl Pub House, bds 74 Luckie
" Owen, *c*, drayman Tidwell & Pope, r 37 N Humphries

STOCKTON & KUHRT { Sanitary Plumbers, ...STEAM AND GAS FITTERS.....
9 South Broad Street. Telephone 1475.

Holland Ralph P, asst baggage master Union Dpt, bds 411 E Fair
" Robert, wks McGaughey & Johnson, bds 40 Peters
" Sidney G, (S G & Frank Holland), r 86 Park, W E
Holland Sidney G & Frank, dentists 24½ Whitehall
" L, *c* drayman, bds 22 Parks
" William, *c*, lab, r 12 Doray
" Wm, mess E T V & G R R
" W Sid, salesman J A Anderson Clothing Co, r 19 W Baker
Holleman, see also Hollyman
" Charles, *c*, butler H C Leonard, r same
Holleman Charles L, fire insurance, rm 1 and 2 Grant Bldg, r 28 Powers
" Daniel, r rear 11 Fort
" Eveline, *c*, laundress, r 109 Magnolia
" Felix, *c*, coupler E T V & G R R
" Henry, *c*, wks Van Winkle G & M Co, r 109 Hunnicutt
Holleman Joseph T, (Barker & Holleman) r 28 Powers
" Martha, *c*, laundress, r 190 Lovejoy
" Prentiss, clk Barker & Holleman, bds 28 Powers
" Silvia, *c*, bds 259 Haynes
Hollen Wm, *c*, lab E T V & G R R
Holleran Mrs Fannie A, groceries 93 Courtland ave, r 2 Warren

LIFE INSURANCE The best policy contract, Large annual dividends. The MUTUAL BENEFIT LIFE INSURANCE CO., of Newark, N. J. Assets over Fifty Million Dollars. CLARENCE ANGIER, State Agent, 281-2 Whitehall St.

ATLANTA RUBBER STAMP AND STENCIL WORKS, 31 S. Broad St. Tel. 519. (Old No. 57.) RUBBER STAMPS.

MISS MARY RYAN, { FINE MILLINERY, 45 Whitehall Street.

SOUTHERN MUTUAL Building & Loan Ass'n. Office cor. PRYOR & DECATUR STS. } DIRECTORS—Henry L. Atwater, A J. Orme, Wm. C. Hale, W. D. Ellis, L. J. Laird, R. M. Farrar, Wm. A. Wright, H. C. Wright and W. B. Burroughs.

Holleran Owen, r 2 Warren pl
Holley, see also Holly
" Clarence, carp, r 498 Woodward ave
" George, *c*, lab, r 192 E Harris
" John F, (Turner & Holley), r 184 Ira
" Wm A, pressman Empire Printing Co, r 65 Tumlin
Holleyman, see also Holleman
" Royal C, wks Beck & Gregg Hdw Co, r Decatur
" Wm C trav Beck & Gregg Hdw Co, bds Talmadge House
Holliday Allen W, contractor, r 69 McAfee
" Buck, *c*, wks Sou Spring Bed Co
" Dora, boarding 203 Bell
" Miss D, wks **M Rich & Bro,** bds 39 Stonewall
Holliday George H, (Geo H Holliday Lumber Co), r 64 Forest ave
Holliday George H Lumber Co, George H Holliday pres, 160 Peters (See side lines and page 66)
" George W, carp, r 59 Irwin W E
" James A, shoemaker 37 Stonewall, r 39 same
" James R (Nichols & Holliday), sec and treas Sunny South Pub Co, r 405 S Pryor
" Miss Janie, comp Christian Index, r 39 Stonewall

Southern Paint & Glass Co. { All Kinds Toilet and Other Brushes and Artists Goods. No. 40 Peachtree Street. Telephone 1076.

Holliday John S, depty clk Superior Court, r 76 Forrest ave
" John S jr, bkkpr Hunnicut & Bellingrath Co, r 1 Cedar
" Manse, *c*, janitor West End Academy, r Cherry, W E
" Robert A, dentist 40½ Whitehall, r Spring cor Kimball
" Mrs R R, seamstress **M Rich & Bro,** bds 39 Stonewall
" Wallace, *c*, wks J Silvey & Co, r 244 W Hunter
Hollingshead Dom Pedro W (Seibert & Hollingshead), r 190 Elliott
" Walker P, blacksmith, bds 190 Elliott
Hollingsworth Aaron H, brickmason Atl Gas Lt Co, r 63 Marcus
" Aaron M, grocer 473 Wheat, r 475 Wheat
" Alonzo J, (Mann & Co) bds 135 Wheat
" Alvin N, wks Gholstin Spring Bed Co, bds 19 S Moore
" Miss Arbie, clk Hart Bros, r 70 Young
" Chas M, asst cashr New York Life Ins Co, bds 135 Wheat
" C Jefferson, clk, estate of A J Miller, r 19 S Moore
" D W, trav Warner Bros N Y, r 233 Courtland ave
" Frank, *c*, packer Dobbs Wey & Co, r 120 Hilliard
" George, *c*, carp, r cor Butler and E Harris
" George W, r 98 Pearl
" I Lemmons, farmer, r 135 Smith
" James E, bds 462 Houston
" James F, wks L H Hall & Co, r 135 Wheat

R. F. HARTFORD { Consulting Engineer. 843 EQUITABLE BUILDING.

SOUTHERN FURNITURE CO. BEDSTEADS ATLANTA

L. MEYER & CO. { "ONLY THE BEST OF EVERYTHING." Cigars, Tobaccos and Fine Whiskies. } No. 1 Whitehall Street. Telephone 325.

Moncrief, Dowman & Co MANUFACTURERS OF ACME WATER ELEVATORS and PURIFIERS 39½ S. BROAD ST.

Hollingsworth James V, sten N Y Life Ins Co, bds 135 Wheat
" Jefferson, bds 19 S Moore
" John A, cond R & D R R, r 23 Bradley
" John F, printer Thomason & Son, r 42 E Baker
" John F Jr, pressman, bds 42 E Baker
" John W, carp A C St Ry Co, r Waterhouse
" John W Jr, clk C R R, bds 122 Davis
" Joseph A, brickmason, r 462 Houston
" Joseph S, clk A M Hollingsworth, bds 475 Wheat
" Lee, wks Sou Spring Bed Co, bds 19 S Moore
" Miss Lydia, saleslady Singer Mfg Co, bds 42 E Baker
" Malinda E, (wid John F) r 42 E Baker
" Mary A, (wid Wm), bds 63 Marcus
" Mose, fireman G R R
" Rebecca P, (wid Wm), r 19 S Moore
" Richard, *c*, wheel wright, J M Smith, r 293 Wheat
" Miss Ruth, bkkpr J P Stevens & Bro, bds 42 E Baker
" Rev Wm F, bds 135 Wheat
" William H, brick mason, bds 462 Houston
" Wm J L, car repr E T V & G R R, r 188 Ira
" Wm R, wks C A Conklin Mfg Co, r Dekalb Co

THE MUTUAL LIFE INSURANCE COMPANY OF NEW YORK. Cunningham & Shedden Gen'l Agts., 40 DECATUR ST.

Hollins, see also Holland
" Frank, *c*, r 36 Dover
" Matt, *c*, lab, r 26 Baugh W E
" May, *c*, r 104 Foundry
" Wm, *c*, wks E T V & G R R, r 16 Fuller's al
" ——, wks Sou Dental Col, bds 145 Walton
Hollis Charles, *c*, lab Water Wks
" Clarence D, bkkpr Atl Show Case Wks, r Bellwood
" Claude F, bkkpr P F Collier, r country
" David B (D B Hollis & Co), r 355 E Hunter
Hollis D B & Co (D B Hollis, Frank Potts), proprs "The Hollis" 26 Marietta, 17 N Broad
" Miss Florence H, dressmkr, bds 238 Woodward ave
" Harriet J (wid John), r 238 Woodward ave
Hollis James B, gen mngr Gate City Electrical Supply & Construction Co, r 85 Williams
" John, *c*, wks Sou Spring Bed Co
" Lee, printer Mut Printing Co, bds 12 Markham
" Mack, *c*, lab, r 60 Henry W E
" Rodolphus W, supt Dixie Club, r 263 E Fair
Hollis The, D B Hollis & Co proprs, saloon 26 Marietta, 17 N Broad
Hollister Miss Juliet, tech Storrs School, r 120 Houston

AT 14½ SOUTH BROAD ST. CAN BE HAD ALL KINDS OF Lumber, Laths, Shingles, of the GRESS LUMBER CO.

THE ATLANTA TRUST AND BANKING CO. —IN ITS SAVINGS DEPARTMENT.— Receives deposits of $1.00 and upwards and pays interest on the same.

JOS. N. MOODY, FIRE INSURANCE. 20 GATE CITY BANK.

M. B. TORBETT & CO. Successors to Torbett & McCandless. No. 22 Kimball House, Decatur St. Fire, Life, Accident, and Plate Glass Insurance Agents. State Agents for Georgia and Alabama. Caligraph Writing Machines. TELEPHONE 72.

Holloman, see Holleman and Holleyman
Holloway Cordelia B (wid George R) bds 55 Luckie
" Ella (wid John) bds 47 Markham
" Mrs Georgia A (wid David) bds 195 Crew
" John S W, lawyer, bds 110 Ivy
" Miss Sue, bds 29 Cornelia
Holly, see also Holley
" Robert *c*, lab, r 73 Valentine
" Robert *c*, wks Nat Surgical Institute, r 72 S Pryor
Hollywood Cemetery, W A Baker pres, 13 Old Capitol bldg

HOLLYWOOD CEMETERY.
OFFICE, ROOM 13. OLD CAPITOL.
LOTS SOLD ON MONTHLY PAYMENTS
FROM $12.50 TO $25.00.

Hollywood Joseph W, painter 312 Decatur, r same
Holman Evaline, *c*, r 109 Magnolia
" Thomas, wks Fulton B & C Mills

W. J. Mallard, Jr. LOANS NEGOTIATED. Office Fifth Floor Equitable Building. Room 509.

Holmes Arch, car repr E T V & G R R
" Augustus B, motorman A C St Ry Co, r 274 Woodward ave
" Benj F, trav A M Robinson & Co, r 7 Church
" Charles, *c*, driver F E Block & Co
" Cora, *c*, domestic, r 70 Piedmont ave
" Ebenezer, *c*, wks W & A R R, r 66 Mayes
" Miss Eliza F, r 115 E Pine
" Emeline, *c*, laundress, r 67 McDaniel
" Emma, *c*, tchr Gray st School, bds 160 Irwin
" Frank, *c*, porter So Ex Co, r 46 Grace's al
" George W, col Tripod Paint Co, bds 40 Wheat
" Green M, *c* (Z B Cargile & Co), r 160 Irwin
" Henry, *c*, wks Sou Furn Co, r rear 71 Washington
" Horner, *c*, wks Corona Coal Co, r 34 Fort
" Jacob G, *c*, porter Carl Hentschel, r 69 Fort
" John, *c*, butler Mrs J W Rankin, bds 103 Richmond
" John D, printer, bds 136 Wylie
" John J, *c*, wks S Schwamm, r 330 Hilliard
" John W, lab, bds 330 Hilliard
" Joseph, *c*, lab, bds 135 Howell
" Joseph W, trav F J Cooledge & Bro, r 226 Ivy
" J B, coal, 43½ E Alabama

Hunnicutt & Bellingrath Co., 52 and 54 Peachtree Street. Marbleized Iron, Slate and Hardwood Mantels, Grates, Cooking and Heating Stoves and RANGES

W. E. HOYLE, 41 W. Mitchell St. JELLICO COAL.

GOLDEN TRANSFER CO. Hoves Iron Safes, Heavy Machinery, Freight, Etc. 2 and 4 horse Drays. Only Safe Moving Wagon in the City. Office W. & A. R. R. Depot. 'Phone 472. John J. Kelley, Manager.

G. McD. NATHAN REAL ESTATE AND LOANS, 18 Wall Street, Kimball House.

Holmes Lizzie, *c*, washwoman, r 89 Newton
" Louisa P (wid James E), r 192 Elliott
" Mrs Maggie, r 14 Hilliard
" Martin, *c*, lab, bds 332 Hilliard
" Mary, *c*, laundress, r 32 Fort
" Matilda, *c*, laundress, r 40 Hogue
Holmes Nick, *c*, shoe makr 61 S Broad, grocer 207 W Mitchell r 209 same (see page 52)
" Oscar V, shoemaker, 43 Fraser, bds 274 Woodward ave
" Perry, trunk mkr Lieberman & Kaufman, bds 4 Ella
" Richard, grocer 61 Fitzgerald, r same
" Samuel B, shoemaker, 64 S Pryor, r 62 same
" Turner, *c*, lab, r 135 Howell
" Wm, grocer, 36 Crumley, r 33 Richmond
" Wm, *c*, lab, r 11 Green
" Wm C, bds 62 Merritts ave
" Rev Wm E, A W, tchr Atl Baptist Seminary, r 47 Tatnall
Holroyd Miss Sarah, milliner, rm 5 66½ Whitehall, r S Boulevard, near Bryan
Holshamer L M, wks Fulton B & C Mills
" Thomas, wks Fulton B & C Mills
Holstein Annie, (wid George), boarding, r 204 Decatur

LeSUEUR & RUNGE ARCHITECTS Room 41, Old Capitol Building

Holstein Leonard, carp, r 204 Decatur
Holt, see also Hoult
" Benjamin, *c*, r 46 Hollins
" Charles C, clk S C Glass, bds 104 W Harris
" Charles H, motorman A C St Ry, r 185 Randolph
" Clay, *c*, lab Atl Lumber Co
" Miss Cliff, tchr Sou Shorthand & Bus Col'ge, bds 97 S Pryor
" E A, cond A C St Rwy
" Frank W, (J M High & Co) r 41 Luckie
" Miss Helen, clk A T & W T Harper, bds 97 S Pryor
" Isabel (wid Dock) wks Marsh Smith & Marsh, r 107 Plum
" John R, book binder, r 25 Hilliard
" Kate, *c*, cook, r 6 James
" Miss Lula, clk Douglas Thomas & Davison, bds 316 E Hunter
" Marcus L, policeman, r 104 W Harris
" Robert J, mach, bds 104 W Harris
Holtzclaw John W, stock broker, bds 215 Highland ave
" William A, physician, r 215 Highland ave
Holzman Abraham, jeweler 47½ Whitehall, bds 50 Courtland ave (See adv p 1365)
Home Bank of Atlanta, Ga, James R Collins prest, Oscar Davis cashier 47 N Broad (See page 363)

W. S. McNEAL'S PAINT AND GLASS STORES, 114 & 116 Whitehall Street. Sells Lubricating and Machine Oils.

Freyer & Bradley Music Co., 63 Peachtree, Pianos & Organs.

GAS FIXTURES STEPHENSON & YARBROUGH, 18 E. HUNTER STREET.

B. & B. FINE WINES AND LIQUORS AT WHOLESALE AND RETAIL.

Home for the Friendless, Mrs Kate Mayne matron, 229 Highland ave
Home Friendly Society, H C Rose supt, Industrial Insurance 29½ S Broad
" Ins Co of New Orleans, A L Waldo local agt, 15 S Broad
Home Insurance Co of New York, W P Pattillo agt, 8 Gate City Bank Bldg
Home Mission Board Southern Baptist Convention, Rev Dr I T Tichenor secty, Rev Dr J William Jones asst secty, 52-53 Gate City Bank Bldg
" Mission Presbyterian Church, Rev J N Craig secty, Wm A Powell treas, 41 Inman Bldg
Homer Dave, *c*, wks Willingham & Co
Honea Andy P, carp W & A R R, r 12 Mechanic
Honer Louis, sterotyper, r 48 N Butler
Honeywell James L, letter carrier r 233 Vine
Honour Charles S, clk W D Wiley & Bro, r 592 Whitehall
Hood Abner D, *c*, barber A Nash, r 85 Houston
" Candis, *c*, laundress, r 27 Porter
" Harvey H, wks Woodward Lumber Co, r 180 Houston
" John M, solicitor New Home S M Co, r 54 Ella
" Joseph W, physician, r 76 West End ave W E

BLIEM & LEYH, VIENNA STEAM PRETZEL, BREAD and CAKE BAKERY, 127 W. Peters. Telephone 555.

CORONA COAL CO. 215 Decatur St. 'Phone 1115. WHOLESALE AND RETAIL COAL AND COKE

GEO. H. HOLLIDAY LUMBER CO. OFFICE AND FACTORY, 160 PETERS STREET. Sash, Door, Blinds, Window and Door Frames. Wholesale Dealers and Shippers of Lumber. Telephone 508.

Hood Major, *c*, coachman E H Thornton
" Richard T, wks E T V & G R R, bds 232 Smith
" Robert J (Bobo & Hood), r 54 Orme
" Wm W, printer, r 66 Fitzgerald
Hook Addison C, sou mngr Kerr Thread Co, r 74 E Merritts
" Alexander, ass't ticket agt Union Depot, r 278 Courtland ave
" George, barber D Cramer
Hook James S, lawyer, rm 38 Old Capitol Bldg, r 251 Rawson
" John L, cond A C St Ry, bds 20 Mayes
" Sarah (wid Frank), dressmkr 199 Whitehall, r same
" Wm A, barber D Cramer, r 20 Mayes
Hooker W D, car insp, r 179 W Micthell
Hooks Blanchard C, retoucher J J Faber, bds 133 Edgewood ave
" Edwin G, clk G C & N R R, bds 261 Whitehall
" Homer E, real estate, r 161 Love
" James, carp, bds 12 Bradley
" John C, tel opr, bds 377 E Fair
" John M, wks Van Winkle G & M Co, r 30 Howell
" Mrs Katie, r 210 Whitehall
" Martin V, clk Morris & Miller, r 574 Edgewood ave
" Robert, driver Morris & Miller, bds 574 Edgewood ave
Hooper Anna, *c*, laundress, r 6 Reed

Southern Bureau of Information and Employment 70½ PEACHTREE STREET. Furnish First-Class Stenographers, Bookkeepers, Drummers, Clerks, Collectors and Carpenters, on short notice, free of charge.

PICTURE FRAMES Made to Order. { **H. W. YARBROUGH,** 40½ PEACHTREE, COR. WALTON ST.

Hooper Benjamin F, *c*, eating house 122 Decatur, r 236 Fraser
" Edward M M, bkkpr, r 65 Crew
" J B, carp Beutell Mfg Co
" LaFayette J, carp, r 3 Ezzard
" Lee E, wks Ga Ice Co
" Mary, (wid James J) grocer 2 Reed, r 4 same
" Stewart W, printer Syl Lester & Co, bds 115 Simpson
Hooten Wm F, carp L W Phillips, bds 420 Marietta
Hooton Joseph C, medical student, bds 413 Wheat
Hoover Adolph, clk C H McCann, r 50 Connally
" Henry L, r 50 Connally
Hop Sam, laundry 178 Peachtree, r same
Hope Clifford B, collr D H Dougherty & Co, bds 113 Houston
" George M, (E A Robertson & Co) sec Collins Park & Belt R R, r 230 Ivy
" Henry, sten Thos B Paine & Co, r 403 Courtland ave
" Jacob L, grocer 229 Mangum, r 107 Thurmond
Hope Nurseries, M P Galceran and wife, proprs 29 Kelly rear Fair St School. (See adv, p 41)
" Robert E, clk C J Kamper Co, r 403 Courtland ave
" Wm, r 983 Marietta
" Wm E, bkkpr C K Busbee, bds 21 W Baker

OVERTON & DUNN { COAL, COKE WOOD and Anthracite. YARD, Spring, Cor. W. & A. R. R. Telephone 1434. OFFICE, 45 Marietta Street. Telephone 669.

Hopffgarten Mary (wid Baldwin), r 143 W Mitchell
Hopgood Henry, *c*, wks E T V & G R R
" J F, carp, r Planters Hotel
Hopkins Allen, *c*, lab, r s s East ave, 1 n Fortune
" Charles T, (J L Hopkins & Sons), r 415 Boulevard
" Dock, *c*, (Hopkins & Son), r 156 E Ellis
" Dora A (wid Alexander), bds 403 Boulevard
" Hallie, *c*, washwoman, r 97 Fraser
" Henry, lab, bds 7 Boulevard
Hopkins Rev Isaac S, D D, pres Ga School of Technology, r 169 Ponce de Leon ave
" James *c*, furn repairer, r 10 Newmans al
" John *c*, (Hopkins & Son) bds 156 E Ellis
" John L (J L Hopkins & Sons) r 403 Boulevard
" John R (Hopkins & Howorth) medicine 92 S Forsyth, r 173 Whitehall
" John W, wks Kiser Bldg, r 310 Mangum
Hopkins J L & Sons, (John L, Charles T, Linton C) lawyers 28 Peachtree
" Linton C (J L Hopkins & Sons) bds 403 Boulevard
" Lula (wid Luther) r 430 E Fair
" Mrs Mary J, wks Marsh Smith & Marsh, r 64 Fitzgerald

WIRE ELEVATOR ENCLOSURES { Bank & Office Railing Window Guards, etc
ATLANTA WIRE AND IRON WORKS CO.

Jack's Bread is the Best

FULTON LUMBER CO. Office and Factory Cor Mitchell and Mangum St. { Mantels, Front Doors, Veranda and Stair Work, Builders' Hardware. Sash, Doors and Blinds. Glass, Putty, Etc.

W. P. PATTILLO, Agent, Gate City National Bank Building, Room No. 8. { Equitable Adjustments Prompt Settlement. Best Company.
FIRE INSURANCE

ACCIDENT INSURANCE American Casualty Ins. Security Co. { Prompt and Liberal Settlements. M. B. TORBETT & CO. Successors to Torbett & McCandless, 22 KIMBALL HOUSE, DECATUR ST.

Hopkins Paschal B, coll W C Wynne, bds 186 Nelson
" Wesley P, barbecued meats, 115 Decatur, r same
" Wm D, clk Kattenhorn & Day, bds 109 Powers
" & Howorth, (J R Hopkins, W F Howorth), loans, 92 S Forsyth
" & Son, *c*, (Dock & John), furniture repairers, Ellis, cor Valentine
Hoppie Bank Punch Co, G E Hoppie Pres, 2-4 S Broad
" Dock, *c*, car greaser Ga R R, r 20 Sugar alley
Hoppie George E, pres Atl Tool & Supply Co, Investments, 1-2 Brown Bldg, 2-4 S Broad, bds The Belmont (See adv page 74)
" Hannah R, (wid Jacob D), bds The Belmont
" Lewis D, (G B Everett & Co), bds The Belmont
Hornady Miss Annie H, tchr Ivy St School, bds 37 E Harris
" Edward B, trav Marsh, Smith & Marsh, r Ellaville, Ga
" Harvey J, mngr Herring-Hall-Marvin Co
" Rev Henry C, bds 37 E Harris
" Miss Nina, tchr Girls High School, r 37 E Harris
Horne Charles H, eng C R R, bds 133 W Mitchell
" E L V, *c*, wks Atl W & I Wks, bds 268 W Fair
" Frederick, mach E T V & G R R

Union Central Life Ins. Co. { T. H. P. BLOODWORTH, Gen. Agt. Makes Loans on Real Estate in Ga., and is virtually a Home Company.

Horne G D, r 76 Walton
" I L, *c*, wks Atl W & I Wks, bds 268 W Fair
" Joseph, *c*, wks Atl W & I Wks, bds 268 W Fair
" Wm P, clk E M Bass & Co, r 203 Crew
" W F, eng C R R, bds 27½ S Broad
Hornesberger Jabez D, wks M M Mauck, bds 678 S Pryor
Hornsby John, eng A & F R R
" Wm, trav, bds 259 Peters
Horsey John W, trav, bds 61 N Forsyth
" Flewellyn (wid Harris S), r 20 Church
" Thomas A, clk J G Bloodworth, bds 20 Church
Horton David H, *c*, wks R & D R R, r 24 Fortune
" George E, fireman, bds 145 Mangum
" George W, bds 52 Piedmont ave
" Henrietta, *c*, r 258 Piedmont ave
" Howard, *c*, the "possum" man, r cor Fort & Wheat
" H, wks Trowbridge Furniture Co
" H R, comp Mutual Printing Co, r Capitol Hotel
" Louisa, *c*, r 258 Piedmont
" Millie, *c*, laundress, r 56 Hills ave
" Richard A, *c*, bushelman B B Brightwell, r Decatur and Ivy
" Robert H, *c*, barber 42 S Pryor, r 17 Piedmont ave

ANDERSON HOWARD { REAL ESTATE AGENT Room 39 & 40 Fitten Bd'g. Tele Exchange. COR. BROAD & MARIETTA STREETS

Excelsior :: Steam :: Laundry W. E. HANYE, Manager. Guarantees All Work to Give Satisfaction.

MITCHELL & PARKER 383 MARIETTA ST. Telephone 332 { LUMBER DEALERS

Horton Robert P, real estate, r 775 Marietta
" Romie L, carp, r 562½ Decatur
" Thaddeus E, reporter Atl Journal, bds 21 W Cain
" Wm, *c*, lab Manning Furn Co, r 79 Emmett
" Wm, *c*, lab R & D R R
" Wm C, justice, r 767 Marietta
Hosch John H (Hosch & Son), r Edgewood
" J R, vice-pres Hosch Lumber Co, r Hoschton, Ga
Hosch Lumber Co, C J Haden pres, W N Mann sec, 504 Equitable Bldg
" Wm (Hosch & Son), r Edgewood
" & Son (Wm and John H), grocers 125--127 Edgewood ave
Hosias Louis (L Hosias & Wildauer), r 109 Peters
" & Wildauer (Louis Hosias, Benjamin Wildauer), dry goods 109 Peters
Hoskins, see also Haskins
" Thomas, *c*, lab, r 4 Ripley
Hotel Aragon, B K Tice mngr, 171-175 Peachtree
Hotel Weinmeister, C J Weinmeister propr, 34 N Fors
Houchin Joshua R, foreman Piedmont Engine & Machine Co, r Hapeville
" Joshua W, mach Piedmont Engine & Machine Co, r 66½ S Forsyth

STOCKTON & KUHRT 9 South Broad Street. Telephone 1475. { GALVANIZED IRON WORKERS AND TIN ROOFERS. STEAM FITTERS AND PLUMBERS' + SUPPLIES

Houe, see also Howe
" John, r 455 Simpson
Hough, see also Huff
" Charles A, mdse broker 29 W Alabama, bds Talmadge House
Houghton A D (M E), teacher Clark University, r S Atlanta
" Rebecca (wid Wm C), r 92 Fraser
Houk David M, physician 29½ S Broad, r 297 W Peters
Houlihan Andrew, clk Keely Co, bds 73 E Mitchell
Hoult, see also Holt
" Nellie E, (wid George) dressmaker 95½ Peachtree, r same
House Miss Alice, wks Douglas Thomas & Davison, bds n s Bleckley ave 2 e of Peachtree
" Bettie, *c*, laundress, r 55 Hilliard
" Felix L, carp, n s Bleckley ave, 1 w of Peachtree
" Lucinda M, (wid Thomas) r 137 Pulliam
" Margaert M, (wid John T) r n s Bleckley ave 2 e Peachtree
" Walter L, bds n s Bleckley ave, 2 e Peachtree
Householter John, brickmason, r 60 Tumlin
Houseworth Anderson, *c*, lab G P R R, r 81 Greensferry ave
" John S, cond G P R R, r 36 Edwards
" Reese, *c*, porter R & D R R, r 100 Gartrell

ACCIDENT INSURANCE Elevator Insurance, Insurance against Lawsuits, Fidelity Bonds issued. The EMPLOYERS' LIABILITY, of London, England. Assets over One Million Dollars. CLARENCE ANGIER, Gen. Agt., 22 1-2 Whitehall St.

SEALS ATLANTA STAMP & STENCIL WORKS, STENCILS 31 S. Broad St. (Old No. 57.) Telephone 519.

MILLINERY { ALL THE LATEST NOVELTIES. MISS MARY RYAN. 45 WHITEHALL ST.

AMERICAN UPHOLSTERY CO. LOUNGES & PARLOR SUITS.

SOUTHERN MUTUAL Building & Loan Ass'n. Office cor. PRYOR & DECATUR STS. { Henry L. Atwater, Pres., A. J. Orme, Vice-Pres. and Man. Loan Dep't, Wm. C. Hale, Sec. and Gen. Man., H. P. Williams, Ass't Sec.

Houston Aaron, *c*, mess W U T Co, bds 15 Solomon
" Columbus M, cabinet mkr, r 109 Woodward ave
" Edward, *c*, servant Joseph E Brown, r 4 Beard
" L J, wks Sou Spring Bed Co
" N C, trav, bds 237 Luckie
" Patrick, *c*, porter Douglas, Thomas & Davison, r 112 Baugh W E
" Peter, *c*, brickmason, r 16 Boaz
" Rufus, *c*, coachman C J Martin
" Samuel, *c*, wks E T V & G R R
" Washington J, pres Keely Institute, r N Decatur
" Wm, *c*, lab, r 175 Houston
" Wm W, bus mngr The Keely Institute, r 226 Formwalt
Howard Madame Abbie, r Butler nw cor Ga R R & 216 Ira
Howard Anderson, real estate 39-40 Fitten Bldg cor Broad & Marietta, r 9 Ocmulgee. (See side lines)
" Andrew, *c*, wks Kimball House, r 192 Houston
" Andrew D, grocer 182 E Georgia ave, r 184 same
" Annie C, (wid John), bds 33 Cooper
Howard Azariah G, genl agt Maryland Life Ins Co, 6 E Wall, Kimball House, r 104 S Pryor
" Azariah G, Jr, student, bds 104 S Pryor

Southern Paint & Glass Co. { TOOTH, HAIR, CLOTH, SHOE AND OTHER BRUSHES AND ARTISTS MATERIALS. No. 40 Peachtree St. Tel. 1076

Howard Carrie, *c*, laundress, r 44 Kuhrt
" Charles, *c*, lab, r 47 Williams
" Charles, *c*, porter Dawson, Bergstrom & Co, r 172 Hilliard
" Charles A, treas DeGive's Opera House, rms 38½ Marietta
" Chesley B, Jr, sten S M Inman & Co, bds 82 Wheat
" Chester, *c*, lab Water Works
" Clara, *c*, laundress, r 20 College
" Mad Cora B, r 80 Wells
Howard David T, *c*, undertaker 12 Piedmont ave, r 212 Summit ave (See adv 48)
" Dock, *c*, waiter The Leyden, r 144 Houston
" D F, wks Atl Cotton Mills
" Eleanor B, *c*, bkkpr D T Howard, bds 212 Summit ave
" Frank T, *c*, mech, bds 212 Summit ave
" George, clk, bds 28 Wheat
" George L, tel opr, r 408 C R R
Howard George P, propr Howard Transfer Co 45 Edgewood ave, bds 97 N Pryor
" George W, asst sec King's Royal Germatuer Co, r 122 Peeples W E
" G Forrest, wks Fulton B & C Mills, r 12 Reinhardt
" Henry, *c*, gardener, r 251 Vine

R. F. HARTFORD { Sanitary, Hydraulic, Mechanical and Electrical Engineer, 843 Equitable.

FINE WHISKIES, CIGARS AND TOBACCO. { "THE BUFFET," No. 1 Whitehall Street. Telephone 325.

MONCRIEF, DOWMAN & CO. { GIVE SPECIAL ATTENTION To Hot Air Furnaces And Fireplace Heaters. } 39½ S. BROAD.

Howard Henry, *c*, lab, r 140 E Ellis
" Henry A, brakeman A & W P R R, r 406 C R R
" Isaiah C, cond A & W P R R, bds 156 Gordon W E
" James, *c*, lab, r 237 Chapel
" James, *c*, waiter, r 83 E Cain
" James M, bar tender John D Chambers, bds 32 Wheat
" Jerry M, bds 129 W Harris
" John, *c*, wks Tappan & Co, r 174 Fraser
" John, *c*, fireman Atl Brew & Ice Co
" John R, cond R & D R R, r 10 Daniel
" Joseph, *c*, blksmith, r 70 Parker
" Joseph, *c*, dishwasher Kattenhorn & Day
" Julia, *c*, nurse S C Williams jr, r 344 Hilliard
" J J, wks Atl Cotton Mills
" Lawson, *c*, wks Herren & Saxby, r 37 Ivy
" Lee, *c*, eating house, r 196 Butler
" Lelia, *c*, domestic, r 228 Fraser
" Mary, *c*, laundress, r 9 Beard
" Mary, *c*, r 189 Fort
" Mattie, r 26 John
" Millie, *c*, cook, r 77 Ivy
" Patrick, *c*, lab, r 44 Lowe

THE MUTUAL LIFE INSURANCE COMPANY OF NEW YORK. { Cunningham & Shedden Gen'l Agts., 10 DECATUR ST.

Howard Robert, *c*, lab Ga R R, r 152 E Cain
" Robert, *c*, porter Dohme & Corrigan Groc Co, r 198 E Cain
" Robert, *c*, porter State Library, r 28 Peasville
" Robert C, clk Am Press Assn, bds 33 Cooper
" Rufus A, cashier G W Adair, r 97 N Pryor
" S, wks Sou Spring Bed Co
" Temperance C (wid G G), r 55 Houston
" Thomas A, cond W & A R R, bds 156 Gordon, W E
" Thomas J, cond G P R R, r 119 Jones ave
" Thomas P, *c*, lab, r 66 Summit ave
Howard Transfer Co, George P Howard propr, office 45 Edgewood ave
Howard Walter H, dramatic editor Atl Journal, r 33 Cooper
" Warren, real estate 52 Marietta, bds 121 S Pryor
" William, *c*, porter J J Duffy
" Wm, *c*, wks E P Wright, bds 443 Davis
" Wm L, *c*, wks Morgan & McNair, r 251 Vine
" W H, bds 43 Plum
Howe, see also Houe
" Dallas, wks Woodward Lumber Co
" J V, wks Woodward Lumber Co
" Mathew, *c*, drayman, bds 228 Fraser

GRESS LUMBER CO. 14½ S. BROAD STREET, MANUFACTURERS OF LUMBER, LATHS, SHINGLES, Etc

THE ATLANTA TRUST AND BANKING CO. { Receives deposits of $1.00 and upwards and pays interest on the same. IN ITS SAVINGS DEPARTMENT,

JOS. N. MOODY, FIRE INSURANCE. 20 GATE CITY BANK.

W. E. HOYLE, 41 W. Mitchell St., CAHABA COAL.

ACCIDENT INSURANCE American Casualty Ins. Security Co. { Prompt and Liberal Settlements. M. B. TORBETT & CO. Successors to Torbett & McCandless, 22 KIMBALL HOUSE, DECATUR ST.

Howe Richard, *c*, lab, r 64 Richmond
Howell Col Albert, union ticket agt Union Depot, r 92 Ivy
" Albert Jr (Dorsey, Brewster & Howell), r 153 Peeples W E
" Albert S, physician room 229 Equitable Bldg, r 45 Wheat
" Annie C, bds 35 Nelson
" Bettie A (wid David), bds 20 Stonewall
" Charles, *c*, r 28 Dewald's al
" Cicero, *c*, wks Cashman Broom Co
" Clark, bds Ballard House
Howell Clark Jr, mn'g editor Atl Constitution, r Gordon W E
" Dan H, physician room 228 Equitable Bldg, r The Leland
" Edward S, carp, bds 26 Rock
" Ellen B (wid Pleasant), r 58 Wyman
" Elmer E, undertkr Wylie & Barclay, r 104 Mangum
" Miss Emma, wks Fulton B & C Mills, bds 58 Wyman
Howell Evan P, prest Constitution Pub Co, and editor-in-chief Atlanta Constitution, r 180 Gordon W E
" Evan P Jr, bkkpr Union Ticket Office, bds 92 Ivy
" Fannie E, (wid A Foster) bds 435 E Fair
" F D, lab A & F R R, r country
" George A, lawyer 16½ E Alabama, r 19 Park W E
Howell George M, *c*, merchant tailor 15 E Hunter, r 350 Wheat

W. J. Mallard, Jr. { REAL ESTATE Room 509. } Office, Fifth Floor Equitable Build'g.

Howell Miss Grace, wks Fulton B & C Mills, bds 58 Wyman
" Green W, clk N H Bullock, r 140 Thompson
" Hamp, *c*, wks J F Walker, r Bellwood ave
" Hannah, *c*, laundress, r 17 Piedmont ave
" Henry, *c*, cook Kattenhorn & Day
" Henry L, eng, bds 349½ Peters
Howell H B, mngr Office Specialty Mfg Co, bds 54 Walton
" James F, millwright, r Estoria, near Waterhouse
" James H, boiler maker R & D R R, r 13 Howell
" Lina H, (wid W E), r 59 Bush
" Marion H, (wid Henry M), r 63 Luckie
" Mary, *c*, domestic, r 13 Hill
" Mollie H, (wid Charles), bds 403 Boulevard
" Middleton P, clk W & A R R, r 53 Bush
" Nelson, *c*, carp, r 23 Crumley
" Patrick, *c*, drayman, r 296 Magnolia
" Miss Pearl, printer, bds 18 Cherry
" P, *c*, drayman R O Campbell, r 24 Carter
" Sanders, *c*, lab E T V & G R R, bds 220 Herbert
" Thomas J, cond G P R R
" Wm B, eng, r 260 Simpson
" Wm D, grocer, 199 Greens Ferry ave, r 205 same

Hunnicutt & Bellingrath Co., 52 and 54 Peachtree Street. { Galvanized Iron Workers and Tin Roofers, Steam Fitters and PLUMBERS' SUPPLIES.

GOLDEN TRANSFER CO. { Moves Iron Safes, Heavy Machinery, Freight, Etc. 2 and 4 horse Drays. Only Safe Moving Wagon in the City. Office W. & A. R. R. Depot. Phone 472. John J. Kelley, Manager.

Have you any Capital to Invest in Realty? You cannot do better than to consult **G. McD. NATHAN** REAL ESTATE AND LOANS, 18 WALL STREET, KIMBALL HOUSE.

Howell Zella, (wid Harry O), r 29 Lumpkin
Howland Stokly D, clk Brady-Miller F & S Stable, r 341 Washington
Howlett Mary E, (wid Wm J), r 450 Decatur
Howorth W Fleming, (Hopkins & Howarth), r The Belmont
Hoy Thomas F, mach DeLoach Mill Mnfg Co, bds 52 Pratt
Hoye Thomas H, grocer, 148 Decatur, bds 388 Capitol ave
Hoyle Clarence, *c*, porter A W Farlinger, r 310 Butler
" Conrad W, clk Atl Compress & Whse Co, bds 175 Ivy
" Ed F, train desp G P R R, bds 72 Walton
" Mrs Lida W, (wid Samuel), r 175 Ivy
" Wm, *c*, wks Fulton Lumber Co
Hoyle Wm E, wood & coal 41 W Mitchell, r 172 Ivy (see side lines)
Hoyt B F, *c*, solicitor, r 241 Wheat
" Darius, mach, r 324 Luckie
" Edwin F, (Jones & Hoyt) r 140 Thompson
" Samuel B, r 48 West End ave, W E
" Samuel B Jr, clk John C Whitner & Co, bds 48 West End ave W E
Hoyt Wm R, fancy grocer 90 Whitehall and 323-329 Peachtree, r 48 West End ave W E

LeSUEUR & RUNGE ARCHITECTS Room 41, Old Capitol Building

Hoxie Julius W, grocer Marietta cor Hampton, r same
Huart Miss Alvina H, r 358 Peachtree
" Miss Caroline A, r 358 Peachtree
Hubbard John T, cond Atl Traction Co, bds 19 Humphries
" Paul M, foremn T S Lewis, r 332 Fraser
" Preston, *c*, carp, r 52 College
" Robert T, cond E T V & G R R
" T Virgil, physician 63½ Whitehall, bds The Ardmore
" Wm L, grocer, 32 Piedmont ave, r 28 same
" Wm L Jr, clk T S Lewis, bds 28 Piedmont ave
Hubert Ben H, bkkpr Bank of the State of Ga, r 15 Houston
" Charles E, harnessmkr, r 261 Decatur
" Charles S, *c*, upholsterer, r 152 Garden
" Max, wks J S Land, bds 261 Decatur
" Paul I, *c*, wks Hunnicutt & Bellingrath Co, r rear 34 Johnson
" Turner, *c*, porter W E Johnson, r Gordon W E
Hubner, see also Heubner
" Carl S, bkkpr Gramling-Spalding-Kingsbery & Co, r 29 E Fair
" Charles W, ed Southern Cultivator, r East End
Huckaby George S, car greaser Ga R R, r 20 Hill
Huddleston Harry, fireman E T V & G R R, bds 15 Buena Vista

W. S. McNEAL'S PAINT AND GLASS STORES, 114 & 116 Whitehall Street. PAINTERS' SUPPLIES.

WILCOX & WHITE ORGANS. Freyer & Bradley MUSIC CO., 63 Peachtree.

PLUMBING, STEPHENSON & YARBROUGH, 18 E. Hunter St.

STEAM PRETZELS, FRESH BREAD AND CAKES, BLIEM & LEYH, 127 W. Peters. Tel. 556.

B. & B. Fine Whiskies 44, 46 and 48 MARIETTA STREET, ATLANTA. Telephone 378.

Huddleston Walter N, prntr Constitution Job Office, r 33 Simpson
" William C, comp Constitution Job Office, r 52 Alexander
" Mrs W N, dressmaker 33 Simpson, r same
Hudgins Mrs Eliza, grocer 374 Decatur, r 5 Hilliard
" George, wood 25 Hills ave, r same
Hudgins Henry C (H C Hudgins & Co), r 152 Richardson
Hudgins H C & Co (Henry C Hudgins), map, atlas and book publisher 7½ S Broad
" John N, salesman Everett-Ridley-Ragan-Co, r 103 S Pryor
" Joseph E, r 5 Hilliard
" Oscar E, mdse broker 24½ S Pryor, r Clarkston
Hudlow Cicero P, wks Fulton B & C Mills, r 33 Savannah
" Eli, carp, bds 64 Wyman
" John, carp, bds 64 Wyman
Hudson Benjamin F, firemn E T V & G R R, bds 742 S Pryor
Hudson Mrs B E, propr Bristol House 10½ Loyd
" Carlton, *c*, lab, bds rear 130 Rhodes
" Charles M, carp, R & D R R, r 16 Warner ave
" David *c*, wks A J Rudicill
Hudson D N, treas Ingleside Land Co, r Ingleside
" Edward *c*, wks Markham House Saloon, r Rice bet Pine and Forest ave

CORONA COAL CO. 215 Decatur St. 'Phone 1115. WHOLESALE AND RETAIL COAL AND COKE

Hudson Emma, *c*, domestic, r 77 Ivy
" Eugene H, opr G C & N R R, r 40 Piedmont ave
" Eugene M, trav Arnold & McCord, r Newnan Ga
" Frank M, eng R & D R R, r 204 W Pine
" Frederick M, motorman Atl Tract Co, r 51 Yonge
" George, *c*, wks Woodward Lumber Co
" George B, driver No 2 Hose wagon, r 78 W Baker
" G, *c*, wks Sou Spring Bed Co
" James A, grocer, 332 Marietta, r 329 Simpson
" James B, policeman, bds 24 Peters
" James B, printer, r 51 Yonge
" John, *c*, lab E T V & G RR, r 383 Richardson
" John A, wks Fulton Bag & Cotton Mills, r 520½ Decatur
" John F, clk Marsh, Smith & Marsh, bds The Albemarle
" John L, fireman R & D R R, bds 51 Yonge
" Joseph C, molder DeLoach Mill Mnfg Co, r country
" Joseph E, wks W & A R R, r 329 Simpson
" J, wks Trowbridge Furniture Co
" J E, patrolman, rms 25 Haynes
" Lem, clk Tappan & Co, bds 178 Simpson
" Miss Lena, dressmaker 162 Pulliam, r 51 Yonge
" Lon, firemn R & D R R, r 21 Yonge

Southern Bureau of Information and Employment 70½ PEACHTREE STREET. Assists in the securing of partners and the buying and selling of all kinds of legitimate businesses.

GEO. H. HOLLIDAY LUMBER CO. OFFICE AND FACTORY: 160 PETERS STREET. Hardwood Interior Finish, Mantels and Mouldings. Tel. 508.

PICTURE FRAMES Made to Order. { H. W. YARBROUGH, 40½ PEACHTREE, COR. WALTON ST.

Hudson Mary, (wid Paul C) r 69 Luckie
" Robert W, wks Brady-Miller F & S Stables, r 120 Windsor
" Sarah, *c*, cook, r 148 Elliott
" Stephen, *c*, draymn, bds 169 Houston
" Theron, wks Atl Journal, bds Bristol House
" Thomas J, eng W & A R R, r 264 Haynes
" Thomas R, carp McPherson Barracks, r 71 S Forsyth
" William C, r 21 Markham
" Wm H, cond W & A R R, r Guiton
" Wm L, mach The Birdsall Co, r 51 Yonge
" Wm O, grocer, 198 Windsor, r 87 Peachtree
" Wm T, agt Wheeler & Wilson Sewing Machine Co, r Bristol House
" Wm T, clk Frank E Block, r 42 Crew
" Willis, *c*, butler Clarence Knowles, r rear same
" W Edward, fireman E T V & G R R
" W H, master mech E T V & G R R, r 74 Smith
Huey, see also Hughey
" Elijah B, carp R & D R R
" F M, wks Atl Mach Wks
" J W, cabinet mkr Wm H Albright, r 22 Waddell

BON AIR COAL { OVERTON & DUNN | Tel. 669. Yard, Spring St., Cor. W. & A. R. R. Yard Tel. 1434.

Huff, see also Hough
" Alexander S, wks W M Arnold, bds 150 Nelson
" Captain, *c*, engine cleaner G R R, r 37 Rasberry al
" David, *c*, lab, r 666 Decatur
" Miss Hallie, binder C P Byrd, r 247 Mangum
" Henry, *c*, wks city, r 267 Haynes
" Henry T, wood and coal, 333 Peters, r 335 same
" Horace E, lab Gate City Excelsior Co, r 69 Foundry
" Jacob E, carp, r 247 Mangum
" James C, (Watts & Huff) r 64 Nelson
" John H, trav Southern Saw Co, bds 218 E Georgia ave
" Joseph, *c*, barber E S Jones, r 81 Angier ave
" Leonidas, W, r 42 Woodward ave
" Leonadis W, Jr, carrier P O, bds 42 Woodward ave
" Robert, wks O D Hicks, bds 247 Mangum
" Walter E, cabinet maker Sou Furn Co, r 63 Martin
" Zach, *c*, bds 102 Houston
Huffman, see Hoffman
Hugeley Annie, *c*, laundress, r 67 Haynes
" Charles, *c*, porter Langston & Woodson, r 19 Beard
" Pink, *c*, lab, r 180 Fort
Huggins Jack C, *c*, tailor Kahn Bros, r 140 Howell
" James, *c*, carp, r 120 Thurmond

BANK AND OFFICE RAILING { Window Guards and Elevator Enclosures.
ATLANTA WIRE AND IRON WORKS CO.

Jack's Breed is the Best

FULTON LUMBER CO. } SASH, DOORS AND BLINDS, Interior and Exterior Finish, Mouldings, Ornaments, Etc.
Cor Mitchell and Mangum Sts. Tel. 1045.

CALIGRAPH WRITING MACHINES. "It stands at the head."
M. B. TORBETT & CO., (Successors to Torbett & McCandless,) General Agents for Georgia and Alabama
22 KIMBALL HOUSE, DECATUR STREET.

Hughes Alice, (wid Peter), r 276 E Fair
" David A, (Waldren, Hughes & Co), bds 21 W Cain
" Edgar, painter, bds 384 Decatur
" Haden, carp, r 195 W Fair
" Henry, wks Phœnix Planing Mill, bds 56 Howell
" Humphrey O, carp Sou Furniture Co, r 200 S Boulevard
" James M, saloon 566 Decatur, r 40 Borne
" James W, wks Oakland Cemetery, r 51 Savannah
Hughes John W, (Hughes & Law), bds The Leyden
" J M, wks John M Moore Shoe Co, r 104 Fowler
" J W, finisher Beutell Mfg Co
" Landrum, painter, bds 384 Decatur
" Lucy, *c*, dress mkr, r 17 Grace
" Lycurgus G, car repr E T V & G R R, r 18 Middle
" Mrs Minnie S, eating house 203 Marietta, r 201 same
" M, wks Sou Spring Bed Co
" Mrs Nancy, clk, r 384 Decatur
" Rachael, (wid Albert) wks Elsas May & Co, r 56 Howell
" Russell R, clk R M S, bds 229 Woodward ave
" Thomas, clk G S Prior, r 72 Walton
" Thomas J, teacher, r 105 Magnolia
" T L, carp Beutell Mfg Co

Union Central Life Ins. Co. { T. H. P. BLOODWORTH, Gen. Agt. Realizes the Highest Interest Rate. See Page 39.

Hughes William, carp, e s Myrtle 1 s Bleckley ave
" Wm, trav Falvey Fruit and Fish Co
" Wm, wks Winship Mach Co, r Chestnut bey limits
" Wm, *c*, wks J G Thrower, r 171 Connally
" Wm P, foreman Haas, Guthman & Co, r 69 Piedmont ave
Hughes & Law, (John W Hughes, Fred B Law) gents furnishers and hatters 9 Peachtree
Hughey, see also Huey
" Lucinda, (wid Thomas) bds Holderness W E
" Miss M J, press feeder Constition Job Office, bds 51 Tatnall
" Miss Victoria, binder C P Byrd, r 51 Tatnall
Hughley Arthur, *c*, clk L H Crumbley, r 177 Irwin
" Charles, *c*, wks Harrison & Bro, r 172 Irwin
" Marshall, *c*, wks C C Cater, *c*, bds Irwin bet Boulevard & Howell
Huie Porter P (Huie & Parker), r country
" & Parker (Porter P Huie, Wm M Parker), wood, 187½ Peters
Huland Lewis, *c*, lab G P R R, r 142 Gray
Hulbert Maria (wid Abijah), r 118 Davis
" Wm W, clk Sou Exp Co, bds 55 Luckie
Hulet Alfred C, mngr Aug A De Voe, r 23 Washington
Hull Alex P, real estate, bds 92 S Pryor

FIRE INSURANCE { W. P. PATTILLO, Agent, Gate City National Bank Building, Room No. 6. { Best Companies. Equitable Adjustments Prompt Settlement.

ANDERSON HOWARD { REAL ESTATE AGENT Room 39 & 40 Fitten Bd'g. Tab Elevator. COR. BROAD & MARIETTA STREETS

EXCELSIOR STEAM LAUNDRY. 58 DECATUR ST.
Specialties: SHIRTS, COLLARS AND CUFFS.

MITCHELL & PARKER {Lumber, Laths, Shingles, Etc. 383 MARIETTA ST.

Hull Charles, wks Sou Furn Co, bds 25 Rigdon
" Edward S, wks Atl Coffin Fy, bds 25 Rigdon
" Frank A, trav Ga Produce Co, r 303 Decatur
" George S, carp W & A R R, r 25 Rigdon
" G W, butcher, r 303 Decatur
" John, *c*, waiter Markham House, r 179 E Cain
" Julia M (wid John H) bds 282 Courtland ave
" J Wm, painter, bds 35 Leonard
" Mark T, wks W & A R R, r 203 Davis
" Wiley, *c*, janitor Sullivan & Goldsmith Bus Col, r 157 Fraser
" William C, carp G P R R, bds 25 Rigdon
Hulley Murray, *c*, wks O A Smith
Hulsey Grant, *c*, pastor Union Methodist church, r 286 Mangum
" J B, firemn R & D R R
" Wm H, (Hulsey & Bateman), r 12 Lee
" W J, carp, bds 40 Bartow
Hulsey & Bateman, (Wm H Hulsey, Jerome N Bateman), lawyers, 29½ Marietta
Hume Mrs Emma, bds 53 Gartrell
" Wm A, architect, bds 212 Whitehall
Humphrey Collen M, painter, r w s Central ave, 2 s Stuart
" Edward, *c*, porter Bluthenthal & Bickart

STOCKTON & KUHRT {Repairing on Plumbing, Steam and Gas Pipe, Sewer Work & Outside Plumbing.
9 South Broad Street. Telephone 1475.

Humphrey Isaac, *c*, porter Ellis & Gray, r 193 Wheat
" James D, stone cutter Wathan & Co, bds w s Central ave, 2 s Stuart
" Jerre, *c*, carp, bds 198 Foundry
" Lou, *c*, cook, r 112 Elliott
Humphreys Bell, *c*, lab, r 214 Bell
" John, *c*, porter Branan Bros, r Reynoldstown
" Madison, *c*, wks G R R, r 302 Magnolia
" W A, clk W R Hoyt, bds 90 Nelson
" Abraham, (John Humphries & Bro), bds 250½ Peters
" Byron W, (J T Whitcomb & Son), r 204 Ashby, W E
" Daniel, *c*, wks A & W P R R, r 44 Garner W E
" Edward, bds 119 Mangum
" George Jr, trav Dixie Spring Bed Co, bds 204 Ashby W E
" Fannie I (wid George P), r 204 Ashby, W E
" H A, wks Standard Sewing Mach Co, bds 1 E Fair
" James, wks J W Stokes & Co
" John, (John Humphries & Bro), r 250½ Peters
" John, *c*, porter R H Caldwell, r 44 Garner, W E
" John & Bro, grocers 250 Peters
" John H, *c*, hackman, r 124 Thurmond
" John W, master trains A & F R R, r 211 E Hunter

LIFE INSURANCE The best policy contract, large annual dividends. The MUTUAL BENEFIT LIFE INSURANCE CO., of Newark, N. J. Assets over Fifty Million Dollars. CLARENCE ANGIER, State Agent, 281-2 Whitehall St.

RUBBER STAMPS. ATLANTA RUBBER STAMP AND STENCIL WORKS. 31 S. Broad St. Tel. 519. (Old No. 57.)

PATTERN HATS {The Latest Importation. MISS MARY RYAN, No. 45 Whitehall Street.

INVESTMENTS {SOUTHERN MUTUAL B. & L Ass'n offers fair stock in small monthly payments upon which splendid returns are secured. See Wm. C. HALE, Sec., cor Pryor and Decatur Sts.

Humphreys Josh, *c*, wks Quarles & Stribling, r 166 Elliott
" Joseph, grocer 248 Peters, bds 250½ same
Humphreys James Z, coal and wood, 127 Houston, bds 45 Wheat
" Leo, wks Sou Spring Bed Co
" Miss Lizzie, wks Adair & Shumate, bds 101 Jones ave
" Narcissa, (wid George W) r 33 Trenholm
" Nathaniel N, car insp W & A R R, r 101 Jones ave
" Sallie, (wid John) r 119 Mangum
" Saml T, col N D McDonald & Co, bds 45 Wheat
" Walter S, trav, bds 204 Ashby W E
" William B, wks DeLoach Mill Mfg Co, r 187 Randolph
" W Clifford, mfrs agt 47 Old Capitol, r 204 Gordon W E
" Wm D, compositor Evening Journal, r 720 S Pryor
" Wm D, *c*, porter Freeman Jewelry Co, r 331 Fort
Hunerkopf Louis P, bkkpr S C Glass, r 222 Courtland ave
Hunnekoff William, pressman Franklin Pub House
Hunnewell E E (wid T B) r 227 Courtland ave
Hunnicutt Calvin W, pres Hunnicutt & Bellingrath Co, r 348 Spring
" Clifford S, plumber Hunnicutt & Bellingrath Co, bds 267 Lee W E
" Daniel, bds 114 McAfee

Southern Paint & Glass Co. {All Kinds Toilet and Other Brushes and Artists Goods. No. 40 Peachtree Street. Telephone 1076.

Hunnicutt Eli T, foremn sewer dept H & B Co, r 267 Lee W E
" George W, eng R & D R R, r 59 Daniel
" Giles *c*, lab, bds 14 Battle
" Henderson G, *c*, lab, r 25 Henry
" John, *c*, lab, r 14 Battle
" Joseph M, clk John Silvey & Co, r 275 Lawton W E
Hunnicutt J Edgar, mngr sales dept Hunnicutt & Bellingrath Co, r 322 Spring
Hunnicutt Luther L, sec and treas Hunnicutt & Bellingrath Co, r 348 Spring
" Robert, *c*, wks Frank E Block Co, bds 14 Battle
" Sampson, *c*, shoemkr 272 Haynes, r same
" Samuel M, plumber Hunnicutt & Bellingrath
" Samuel P, plumber Hunnicutt & Bellingrath, r 602 Decatur
" Wm, *c*, wks G O Williams & Bro
Hunnicutt & Bellingrath Co, C W Hunnicutt pres, L L Hunnicutt sec and treas, A Bellingrath mngr mechanical dept, J E Hunnicutt mngr sales dept, stoves, tinware, house furnishing goods, mantels, plumbers, gas and steam fitters, 52-54 Peachtree (See bottom lines and page 70)

R. F. HARTFORD {Consulting Engineer. 843 EQUITABLE BUILDING.

SOUTHERN SPRING BED & MATTRESSES AND REPAIRING

"THE BUFFET" {"ONLY THE BEST OF EVERYTHING." Supplies Families With Fine Whiskeys. 1 Whitehall St. Telephone 325

Moncrief, Dowman & Co GALVANIZED IRON & COPPER CORNICES —MANUFACTURERS— AND METAL SKYLIGHTS. 39½ S. BROAD ST.

Hunt Anderson, harnessmkr J E Hickey
" Charles W, floor walker M Kutz, bds 54 N Forsyth
" Ellen, *c*, laundress r Golden ave
" Henry, *c*, lab, bds 211 Mangum
" I Hamilton, insurance, 41 N Broad, bds 106 Ivy
" James M, clk Freeman & Watson, bds 91 R R ave W E
" Jesse, *c*, wtr T R Pause
" Joseph A, (Culberson & Hunt) r 67 Irwin
" J M, carp, r 65 Wilson
" Miss Lizzie, r 42 Kelly
" Lucinda C, (wid Miles) bds 122 Hill
" Miss Mary, clk Lamar & Rankin Drug Co, r 59 Kelly
" M Elizabeth, (wid Needham) r 59 Kelly
" Needham A, wks Willingham & Co, bds 59 Kelly
" Samuel G, wks R & D R R, r 84 Yonge
" Wm, *c*, wks Van Winkle G & M Co, bds 70 James
" Wm B, mess Sou Ex Co, bds 111 Logan
" Wm F, clk Stewart Bros, bds 59 Kelley
" Rev Wm H, r 111 Logan
" Wm W, secy C S Kamper Gro Co, r w s Macon 5 n of Stuart
" W W, brkman, E T V & G R R

THE MUTUAL LIFE INSURANCE COMPANY OF NEW YORK. { Cunningham & Shedden Gen'l Agts., 10 DECATUR ST.

Hunter Arthur, *c*, meat markt, 15 Kennesaw al, r 13 same
" Bayard M, local agt, Penn Mutual Life Ins Co, bds 72 Washington
" Prof Benjamin T, prof Gordon School, r Jonesboro Ga
" Charles J, paper hangr M M Mauck, r 383 Courtland ave
" Columbus C, *c*, wks E T V & G R R, r 16 Hammock pl
" Frank, *c*, lab, bds 315 Hilliard
" Frederick, wks May Mantel Co
" Henry, *c*, shoemaker, A J Pate, r nr Clark University
" Henry, *c*, wks Fenley Furn Co
" Henry L, clk E T V & G R R, r 114 W Fair
" James C, *c*, driver The Ryan Co
Hunter James K, city warden, r 14 Woodward ave
" John, *c*, drayman Smith & Simpson, r 442 Richardson
" John, *c*, porter Potts & Potts, r 119 Butler
" John, *c*, wks S S Selig, r 293 Fulton
" John P, carp, r Lindsay
" Joseph H, wks Sou Agl Wks, r 26 Corput
" J H, car cleaner G P R R
" L M, fireman R & D R R
" Mack, *c*, wks Willingham & Co
" Margaret P, r 68 Old Exp Grounds

Lumber, Laths, Shingles MOULDINGS, ETC. 14½ SOUTH BROAD ST. GRESS LUMBER CO.

SAVE YOUR MONEY { The Atlanta Trust and Banking Co. COR. PRYOR AND ALABAMA STS. } Receives deposits of $1.00 and upwards and pays interest on the same.

JOS. N. MOODY, { FIRE INSURANCE. 20 GATE CITY BANK.

CALIGRAPH WRITING MACHINES. "It stands at the head." M. B. TORBETT & CO., (Successors to Torbett & McCandless,) General Agents for Georgia and Alabama 22 KIMBALL HOUSE, DECATUR STREET.

Hunter Oliver S, teller State Savings Bank, bds 21 Washington
" Pressman, mach E T V & G R R, bds 72 Washington
" Rebecca P, nurse Grady Hospital, r same
" R H, *c*, wks Fuller & Robie
" R W, wks Sou Agl Wks
" Sophronia, *c*, r 214 Elliott
Hunter Thomas J, auditor A & W P R R and W Ry of Ala, r 202 Angier ave
" T N, eng R & D R R
" William T, *c*, porter Big Bonanza saloon, r 347 Wheat
" Wm P, mach E T V & G R R
" W, wks Sou Spring Bed Co
Huntley J P, dentist 87 Washington, r same. (See card in business dept)
Hurd, see also Heard
" Charles, *c*, wks for city, bds 157 Magnolia
" Sandy, *c*, driver Atl Beef Co
" Wm F, time kpr E T V & G R R, r 490 Crew
" William G, carp, r 74 Lowe
Hurdle Jesse, printer J P Harrison & Co, r 150 Maple
Hurley Daniel J, tailor, r 150 Loyd
Hurst David L, wks Jno M Moore Shoe Co, bds 21 Rock

W. J. Mallard, Jr. { LOANS NEGOTIATED. Office Fifth Floor Equitable Building. Room 509.

Hurst George, butcher, bds 234 Chapel
" John, bds 27 Markham
" L L, wks John M Moore Shoe Co, bds 21 Rock
" Martin, clk F E Block Co, bds 83 Trinity ave
" Orlando H, wks Jno M Moore Shoe Co, bds 21 Rock
" Samuel D, car repr G P R R, r 21 Rock
Hurston A M, molder, bds 164 E Hunter
" Clifford, solicitor, r 128 Terry
" James, helper Wingate & Mell
Hurt Abraham, *c*, bds 104 Mills
Hurt Chas D, physician (r tel 1552) rms 439-441 Equitable, r 56 Enclid ave Inman Park
" Crawford, *c*, porter, bds 141 Piedmont ave
" Henry N, roadmaster A C St Ry, r Inman Park
" Jesse, *c*, waiter Handy Terrace
Hurt Joel, pres A C St Ry Co, pres United Underwriters Ins Co, sec Atl Home Ins Co, pres East Atl Land Co, r Inman Park
" John, *c*, wks Traynham & Ray, r 28 Parks
" Luke *c*, lab, r 173 E Cain
" Martha A (wid James W) r 348 Woodward ave
Hurtel Gordon Noel, city editor Atl Journal, r 114 Rawson

Hunnicutt & Bellingrath Co., 52 and 54 Peachtree Street. { Estimates Cheerfully Furnished for Plumbing, Steam & Gas Fitting

W. F. HOYLE, 41 W. Mitchell St., Carbon Hill Coal

GOLDEN TRANSFER CO. { Royal Iron Safes, Heavy Haulage, Freight, Etc. 1, 2 and 4 Horse Drays. Only Safe Moving Wagon in the City. Office W. A. R. R. Depot. Phone 472. John J. Kelley, Manager.

Have you any Capital to Invest in Realty? You cannot do better than to consult **G. McD. NATHAN** REAL ESTATE AND LOANS, 18 WALL STREET, KIMBALL HOUSE

Hurtsfield Lea, r 39 Johnson
Husketh L David H, eng F E Block Co, r 301 E Fair
Huson, see also Houston
" Henry, wks Sou Furniture Co, bds 193 Clarke
" R W, eng Ga R R
" Samuel, *c*, wks Sou Furniture Co, r 193 Clarke
Huss E Jeane, (wid J C) bds 161 Randolph
Hussy John L, tel opr Ga R R, r 267 Woodward ave
" Patrick M, wks Fenley Furn Co, r 18 Tumlin
Hutcheson Claude H, trav Oglesby & Meador Grocery Co, bds The Kimball
" Isaac, *c*, lab, r 134 Ira
Hutcheson John B, (Hutchison & Key) r Jonesboro Ga
" Julia M, (wid P W) r 137 Spring
" Larkin, *c*, shoemkr M Stoner, r 65 Henry
" Lee B, shoemkr Gaines & Frenkel, bds 162 Luckie
Hutcheson & Key, (John B Hutcheson, James L Key) lawyers 7½ Whitehall
Hutchins Elmer E, trav Kellam & Moore, r 48 Powers
" John, *c*, drayman, r 214 Highland ave
" Lem, *c*, lab, r 364 Bass

LeSUEUR & RUNGE ARCHITECTS Room 41, Old Capitol Building

Hutchins Miller B, physician, 330 Equitable Building, r Edgewood, Ga
" Nathan L, Jr, (Dunlap & Hutchins), r The Leyden
" Peyton R, bkkpr C W Wynne, r 108 Courtland ave
" Samuel R, clk C L Golden, r 349 Luckie
Hutchinson Anthony, eng G P R R, r 513 Pulliam
" A, watchman A & F R R
" Charles, helper E T V & G R R
" Frank M, r Ponder, near 4th
" Henrietta, *c*, r 42 High
" John D, eng E T V & G R R, r 714 Windsor
" Leonidas P, eng G P R R, r 195 Hunnicutt
" Nathaniel H, clk Arnold & McCord, bds 348 Whitehall
" Nathaniel R, bkkpr East Atl Land Co, r 181 W Peachtree
" Paul, office boy, Geo E Hoppie
" Pleasant L, asst State chemist, bds 181 W Peachtree
" Miss P A, tcher Ivy St School, r 201 Peachtree
" Samuel, porter, So Ex Co
" Stephen, *c*, lab, r 149 Houston
" William, *c*, well digger, bds 149 Howell
" Wm M, bkkpr Atl Home Ins Co, bds 181 W Peachtree
" Wm T, wks W F Reeves, bds 198 Walton
Hutchison Cornelius, *c*, lab, r 16 Smith

W. S. McNEAL'S WALL PAPER DEPARTMENT CARRIES LARGE STOCK WALL PAPERS 114 & 116 Whitehall Street.

Freyer & Bradley Music Co. WILCOX & WHITE AND NEEDHAM ORGANS. STEINWAY & SONS' KRANICH & BACH'S NEW ENGLAND PIANOS. 63 Peachtree Street.

INSTANTANEOUS HEATERS STEPHENSON & YARBROUGH, 18 E. HUNTER STREET.

B. & B. Jos. Schlitz MILWAUKEE BEER. FINE WINES AND LIQUORS. Wholesale and Retail.

Hutchison Humphrey G, (Hutchison & Bro), bds 16 Linden
" Julian A, (Hutchison & Bro), r 16 Linden
" Sara M, (wid William T) bds 103 Walton
" & Bro, (J A, H G Hutchison) 31½ W Alabama
Hutto Joseph, weaver Fulton B & C Mills, bds 70 S Boulevard
Hutton A Joseph, supt Boyd & Baxter Furn Co, r 1000 Marietta
" Sol, *c*, lab, 1 Martins al
Hutzler Montefiore, trav M & J Hirsch, r 418 S Pryor
Hux Thomas G, wks J I Smith & Co, bds 141 Alexander
Huzza Robert H, with Dr T H Huzza, r 227 E Georgia ave
Huzza Thomas H, physician and surgeon 2½ Marietta, Tel 185, bds 227 E Georgia ave
Hyatt V M, printer Franklin Pub House
" Wm W, trav John Silvey & Co, r 61 N Forsyth
Hyde Ann, *c*, cook, r 34 Hayden
" Charles D, contractor, bds 102 Ivy
Hyde Edward N, engraver, 43½ S Broad. (See adv p 1365)
" Fred, r 11 McAfee
" I T, fireman W & A R R
Hyde Wm W (Dennis & Hyde) bds 27 Wheat
Hyer W L, eng W & A R R
Hyman Dan, *c*, lab, 179 Butler

CORONA COAL CO. 215 Decatur St. 'Phone 1115. WHOLESALE AND RETAIL COAL AND COKE

Hyman Matilda, *c*, eating house 55 Peters, r same
" Nancy (wid John), r 250 Decatur
" Wm D, clk Sou Ry & S S Assn, r 332 Whitehall
Hynds, see also Heinz and Hines
" George H, bkkpr S M Inman & Co, r 58 Richardson
" Henry D, bkkpr S M Inman & Co, bds 58 Richardson
" John A, lawyer 27½ Whitehall, bds 58 Richardson
Hymes Emanuel, *c*, wks Stocks Coal Co

IBNETT JOSHUA, *c*, lab, r 73 Valentine

Ichbaum Solomon, clk Wellhouse & Sons, bds National Hotel
Ickes Fannie M (wid George W), physician 283 E Fair, r same
Ide James C, barber, r 104 Thompson
Ijams T H (Atl Tile Co), bds The Albemarle
Illinois Central R R, L W Collier com agt 42 E Alabama
Imperial Fire Insurance Co of England, Jos N Moody agt, 20 Gate City Bank Bldg
Improvement and Investment Co (Ira White and L P Brown), office 317 Kiser Law Bldg
Industrial Mutual Aid Society, W E Arnold mgr, 43½ Whitehall

Southern Bureau of Information and Employment 70½ PEACHTREE STREET. Furnishes you with the most reliable office and store help, that can be obtained free of charge.

Try Bliem & Leyh's Pretzels for Dyspepsia, 127 W. Peters, Tel. 555

GEO. H. HOLLIDAY LUMBER CO. OFFICE AND FACTORY: 160 PETERS STREET. Hardwood Interior Finish, Mantels and Moulding. Telephone 508.

PICTURE FRAMES Made to Order. { H. W. YARBROUGH, 40½ PEACHTREE, COR. WALTON ST.

Inghram Elisha, helper Atl Mach Wks
" Fred A (Inghram Bros), r 431½ Marietta
" Linton, *c*, editor Peoples Advocate, r 206 Vine
" Robert, wks Expo Cotton Mills, r 69 Old Expo Grounds
" Wm H, (Ingraham Bros) physicians 431 Marietta, bds 178 Simpson
" & Bros, (Wm H & Fred E), drugs 431 Marietta
Ingle Prof DeWitt C, principal South Side School for boys, 32 Capitol ave, r same
Ingleside Land Co, J H Dabney, pres, W J Dabney, sec, 203 Equitable bldg
Inglis Augustus O, *c*, lab, Ed Person, r 315 Wheat
Ingraham Miss Annie E, tchr Girls High School, r 164 E Georgia ave
" Eliza A (wid John S), r 164 E Georgia ave
" Samuel P, *c*, porter S Carolina Society, bds 150 N Butler
Ingram Mary (wid S Marion), r 16 Iswald
Inman Building, 26-30 S Broad
" Carl H, *c*, bar tender Hilliard Woolfolk, r rear 70 E Mitchell
" Henry A, (S M Inman & Co), bds 554 Peachtree
" Hugh T, cotton and fertilizers 17½ S Broad, vice-pres Atl Trust & Bkg Co r 242 Peachtree

OVERTON & DUNN { COAL, COKE WOOD and Anthracite. YARD, Spring, Cor. W. & A. R. R. Telephone 1484. OFFICE, 45 Marietta Street. Telephone 669.

Inman John W (S M Inman & Co) r Houston Tex
" Samuel M (S M Inman & Co) r 554 Peachtree
" Shadrach W, capitalist, r 534 Peachtree
Inman S M & Co, (S M Inman, W C Sanders, S K Dick, Wm H Inman, W M Read, H A Inman, John W Inman, John W Sanders), cotton merchants 13½ S Broad
" Walker P, r 478 Peachtree
" Wm, *c*, wks Atl Gas Lt Co, r 109 N Butler
" Wm jr, *c*, bds 109 N Butler
" Wm H (S M Inman & Co) r 478 Peachtree
Inmical D, *c*, wks W & A R R
Insurance Co of North America, Sou Dept, Edward S Gay mngr, Gate City Bank Bldg
International Ry Employes Accident Assn, tel 161, home offices 41-42-43-44 Gould bldg
Interstate Abstract Co, T P Westmoreland pres, Ulysses Lewis sec, Henry R Powers treas, rm 604 Equitable Bldg
Ipark Wm W, coll S P Richard & Son, bds Carrollton House
Irby Daniel W, wks Aenchbacher Bros, r 340 Mangum
" David R, wks **Stephenson & Yarbrough,** bds 340 Mangum
" Edward, *c*, lab, r 48 Hunnicutt

WIRE ELEVATOR ENCLOSURES { Bank & Office Railing Window Guards, etc
ATLANTA WIRE AND IRON WORKS CO.

Jack's Bread is the Best

FULTON LUMBER CO. } Office, Factory and Warehouse, Cor Mitchell & Mangum
Pulpits, Pew Ends, Newel Posts, Turned Balusters and Columns
NEW DESIGNS IN SCROLL AND TURNED WORK.

FIRE INSURANCE Strong, Reliable and Liberal Cos. { We solicit your patronage. Satisfaction guaranteed. W. B. TORBETT & CO. [Successors to Torbett & McCandless,] 22 KIMBALL HOUSE, DECATUR ST. TELEPHONE 72.

Irby Edward A, eng Ga R R, r 404 Houston
" Fernando S, clk Chamberlin, Johnson & Co, r 21 Ashby, W E
" George H, horseshoer 4 Loyd, r 58 Hood
" H, wks Sou Spring Bed Co
" Jeff D, carp, bds 340 Mangum
" Jerusha A, (wid Dan J), r 340 Mangum
" John, *c*, driver city
" Johnson F, carp, r Hampton
" Laura, *c*, nurse, r 208 W Mitchell
" O T, trav Wilson-Seals Co, r Greensboro Ga
" Robert J, carp, r 343 Mangum
Irish Theo D, sec & treas California Fruit Cidr Co, r Marietta, Ga
Iron Car Equipment Co The, E C Spalding genl mngr, 621-623-625 Equitable Bldg
Irvin, see also Irwin
" Allen, *c*, porter J J & J E Maddox
" Bryson T, gen foreman C R R shops Savannah, Ga, r 94 Capitol ave
" Green, *c*, r rear 165 Peachtree
" James, *c*, coupler, E T V & G R R
" Richard, *c*, coachman Mrs D Pittman, r 315 Frazier

Union Central Life Ins. Co. { T. H. P. BLOODWORTH, Gen. Agt. Issues Twenty-Payment Life Rate Endowment on monthly payments.

Irwin, see also Irvin
" Bruce, *c*, drayman Fulton Lumber Co
" Charles B, bkkpr J M Moore Shoe Co. r 260 E Cain
" Collie, wks Atl Paper C, bds 71 W Mitchell
" Eliza F, (wid James) dressmkr, r 35 Walnut
" Miss Ethel, wks Mrs M Adler, bds 35 Walnut
" James, *c*, wks Robt S Armstrong & Bro, r 63 Edgewood av
" James L M, carp G H Holliday Lum Co, r 393 Frazer
" John W, bds 70 Woodward ave
" J Rush, clk D H Dougherty & Co, bds 100 Mangum
" Miss Lou, wks J Regenstein & Co, bds 35 Walnut
" Marcus D, editor Son Alliance Farmer, r Conyers Ga
" Miss M E, feeder Constitution Job Office, bds 35 Walnut
" N S, pattern maker E T V & G R R
" Robert C, clk comp genl office state capitol, r Marietta Ga
" Wm, tailor J Cook, r 26 W Mitchell
" William W, solicitor Sou Cultivator Co, r Grant House
Isaac Henry, shoemaker, r 68 King
Isabel James R, brickmason, bds 181 Marietta
Iseley Gaston D, restaurant 354 Marietta, r 330 same
Isham Mariah L, (wid John) reg clk P O, r 13 Crew
Isler Harry, with W C Glenn, bds 95 Trinity ave
Israel Aaron, r 205 S Forsyth

FIRE INSURANCE { W. P. PATTILLO, Agent, Gate City National Bank Building, Room No. 8. Represents Southern Mutual, Ga.; Georgia Home, Ga.; Home, N. Y.; Phoenix, Conn.; Hamburg-Bremen, Germany.

ANDERSON HOWARD { REAL ESTATE AGENT Room 39 & 40 Fitton Bd'g. Tele. Elevator. COR. BROAD & MARIETTA STREETS

SHIRTS, COLLARS AND CUFFS BEAUTIFULLY DONE.
EXCELSIOR STEAM LAUNDRY,
58 Decatur Street.

Mitchell & Parker
LUMBER DEALERS. 383 MARIETTA STREET.

ALPHABETS, CHECKS, INKS, BRUSHES, ETC. Atlanta Stamp & Stencil Works, 31 S. Broad St. Telephone 519.

Isom Charles A, cond Chatta River Ry, r 62 Spring
It Joseph, wks Sing Wah, r same
Itson Edward, *c*, lab, bds 238 Martin
" William, *c*, mess W U Tel Co
Ittner Nichols, contractor, bds 256 Forrest ave
Iverson Frances F, (wid James) r 23 W Peachtree
Ives L N, furniture 38 S Broad, r same
Ivey A, wks Woodward Lum Co
" Calphan, *c*, laundress, r 497 E Fair
" Gordon, appr Dixie Lumber & Mfg Co
" Harry D, clk Atl Carriage-Hdwre Co, r 447 Woodward ave
" Hershel, car repr G R R, r 8 Moore
" John H, eng W & A R R, bds 228 Simpson
" John W, mach, r 513 Woodward ave
" Pleasant, *c*, waiter Capitol House
" Randolph, carp Dixie Lumber & Mfg Co, bds 8 Moore
" Richard H, bds 583 Marietta
" S F, bds 163½ Decatur
" Shelley, stock clk **M Rich & Bro**, bds 79 W Peachtree
" Stephen, *c*, packer Dobbs Wey & Co
" Wm A, motorman A C St Ry, bds 163½ Decatur
" Wm A, (Thompson & Ivey) r 28 Fraser

STOCKTON & KUHRT 9 South Broad Street. Telephone 1475. GALVANIZED IRON WORKERS AND TIN ROOFERS. STEAM FITTERS AND PLUMBERS' + SUPPLIES

Ivey Wm J, wks M M Mauck
Ivy Billings S, (Dooley & Ivy) r 119 Walton
" Charles H, (C H Ivy & Co) r 71 Luckie
" Clara, *c*, laundress, r 151 State
" C H & Co, (Charles H Ivy, Wm W Rice) grocers 124 Marietta
" J A, firemn W & A R R
" John, clk J H Kuhns, r 52 Plum
" John W, wks Traynham & Ray
" Lyman L, firemn R & D R R
" L A, moulder Van Winkle G & M Co, bds 71 Luckie
" Oliver, *c*, driver Fincher & Fincher, r 282 W Mitchell
" Seborn *c*, carp, r 282 W Mitchell
" Stephen, *c*, wks Dobbs Wey & Co, and grocer 83 Hilliard, r same
" Thomas W, policeman, r 52 Plum
" Wm H, wks J Tye & Co, r 9 Markham
Izlor Harry D, sten W C Glenn, bds 95 Trinity ave

JABLANSKI CHARLES, tinner Thos Kirke Mfg Co
" Paul, wks Atl Elevator Wks

ACCIDENT INSURANCE Elevator Insurance, Insurance against Lawsuits, Fidelity Bonds issued. The EMPLOYERS' LIABILITY, of London, England. Assets over One Million Dollars.
CLARENCE ANGIER, Gen. Agt., 22 1-2 Whitehall St.

PATTERN HATS The Latest Importation. MISS MARY RYAN, No. 45 Whitehall Street.

SOUTHERN FURNITURE CO. CHAMBER SUITS

SOUTHERN MUTUAL BUILDING & LOAN ASS'N. OFFICE COR. PRYOR & DECATUR STS. Why pay rent! when we will furnish Money to build a home on monthly payments but little greater?

Jack Francis M, tel 167, agt, steam bakery 68-70 E Alabama, r same. (See side lines and page 57)
" George W, bkkpr F M Jack, r 49½ Whitehall
" Mrs J W, seamstress **M Rich & Bro**
" Miss Lee, clk J M High & Co
Jackson Aaron, *c*, helper Alta Mach Wks
" Ab, *c*, draymn J J Woodside, r 101 Alexander
" Addie A (wid Robert), dressmkr, r 145 Chapel
" Alexander, *c*, lab, r 4 Richmond
" Alfred, *c*, brick mason, r 125 W Georgia ave
" Alfred, *c*, r rear 148 Luckie
" Alger, *c*, porter John L Hogan, r Bellwood
" Alice, *c*, washwoman, r 62 N Humphries
" Allen, tailor Jerry Lynch, r 399 Fraser
" Alphonzo J, grocer 390 Wheat, r 392 same
" Amanda, *c*, r 108 Strong
" Amos, *c*, wks John W Sanders
" Anderson, *c*, wks Robinson Lumber Mill, r 189 Clark
" Andrew, *c*, brakeman E T V & G R R
" Andrew, *c*, coachmn Humphreys Castleman, r same
" Andrew, *c*, lab, r 336 N Butler
" Andrew, *c*, whitewasher, r 53 Gray

Southern Paint & Glass Co. TOOTH, HAIR, CLOTH, SHOE AND OTHER BRUSHES AND ARTISTS MATERIALS. No. 40 Peachtree St. Tel. 1076

Jackson Andrew, *c*, wks Abbott, Parker & Co
" Andrew, *c*, wks Atlanta Gas Light Co
" Andrew A, *c*, head waiter Dixie Club r 28 John
" Annie, *c*, laundress, r 134 E Baker
" Anthony, *c*, r W Hunter alley
" A C, carp, r Hampton, near Highland ave
" A M, eng E T V & G R R, r 327 Windsor
" Miss Blanche, wks S W Postell
" Camilla, *c*, laundress, r 13 5th ave
" Carrie, *c*, laundress, r 24 Spinks alley
" Charles, wks Medlock Harness Co, r Norcross, Ga
" Charles, *c*, barber, r 169 Glenn
" Chas, *c*, lab, r 63 Inman
" Charles, *c*, porter A D Howard, r 320 Love
" Charles, *c*, wks J F Walker,
" Charles, *c*, lab, Met St R R
" Charles L, eng W & A R R, r 106 Plum
" Clifford W, wks G B Parker, bds 392 Wheat
" C W, turner, H Crankshaw & Co
" Daniel, *c*, wks Mitchell & Parker, r rear 383 Marietta
" Dave, *c*, porter, bds 141 Butler
" David, *c*, wks Kimball House

R. F. HARTFORD Sanitary, Hydraulic, Mechanical and Electrical Engineer, 843 Equitable.

L. MEYER & CO. "ONLY THE BEST OF EVERYTHING." Cigars, Tobaccos and Fine Whiskies. No. 1 Whitehall Street. Telephone 325.

Moncrief, Dowman & Co Architectural Sheet Metal Workers. TIN AND SLATE ROOFERS. Estimates Cheerfully Given. 39½ S. Broad St.

Jackson Dilmus T, *c*, wks M Hartman, r 238 Edgewood ave
" Edward, *c*, waiter Kimball House
" Ed, *c*, fireman, A & F R R
" Ed H, with R G Dun & Co, rms 49½ Whitehall
" Elizabeth M (wid Wm), dressmaker, r 184 Whitehall
" Ella, *c*, cook, r 122 Luckie
" Emanuel, *c*, butler J F Pinson, r rear 187 Capitol ave
" Emma, *c*, cook Mrs McCarthy, r 277 Fort
" Emma, *c*, laundress, r 11 Fraser
" Emma, *c*, r 25 Chestnut ave
" Francis H, trav King Hardware Co, r Marietta, Ga
" Fred W, wks Atl Guano Co, r Clarks Cove, Ga
" George, *c*, helper Atl Mach Wks, r 702 Marietta
" Green, *c*, painter, r 318 Hilliard
Jackson Henry, (Jackson & Jackson), r 121 Capitol ave
" Henry, gardener, r 19 Krog
" Henry, *c*, lab, r rear 450 Decatur
" Henry, *c*, lab E T V & G R R
" Henry H, real estate, 47 N Broad, r 271 E Cain
" Henry R, clk W & A R R, r 505 Capitol ave
" Henry S, (Jackson & Maddox) bds 183 Peachtree
" Hogan, clk Ryan Co, bds 17 E Fair

THE MUTUAL LIFE INSURANCE COMPANY OF NEW YORK. Cunningham & Shedden Gen'l Agts., 10 DECATUR ST.

Jackson Howell C, r 352 Peachtree
" Ira, *c*, drayman F E Block Co, r 180 Lovejoy
" Isaac, *c*, lab G P R R, bds 35 Newton
" Isaac E, policeman, r 261 Magnolia
" Iverson, *c*, carp J A Fischer, r 12 Ella
" James, *c*, brkman E T V & G R R
" James, *c*, porter E T V & G R R
" James, *c*, carp, r 152 Clarke
" James, *c*, carp, r 196 E Harris
" James, *c*, lab, r 104 Fort
" James, *c*, wks Kimball House
" James E, wks Abbott, Parker & Co, r 53½ Loyd
" James H, drayman, r Bellwood ave Bellwood
" James J, clk C H Ivey & Co, bds 70 Bush
" James M, paper hanger, bds 66 Hayden
" Jasper, *c*, lab O A Smith
" Jasper, *c*, lab, r 128 Magnolia
" Jerry, *c*, r W 5th near Ponder
" John, watchman Beutell Mfg Co
" John, *c*, porter Branan Bros, r Waverly pl
" John, *c*, wks Fuller & Robie, r 170 Rhodes
" John D, blksmith W K Booth, bds 156 Thompson

SAVE YOUR MONEY { The Atlanta Trust and Banking Co. COR. PRYOR AND ALABAMA STS. } Receives deposits of $1.00 and upwards and pays interest on the same.

JOS. N. MOODY, FIRE INSURANCE. 20 GATE CITY BANK.

TELEPHONE 413 FOR LUMBER OF ALL KINDS. GRESS LUMBER CO., 14½ SOUTH BROAD STREET.

FIRE INSURANCE Strong, Reliable and Liberal Cos. { We solicit your patronage. Satisfaction guaranteed. W. B. TORBETT & CO. [Successors to Torbett & McCandless,] 22 KIMBALL HOUSE, DECATUR ST. TELEPHONE 72.

Jackson John B, mngr Sou Bureau of Inf & Empl, bds The Leland
" John L, wks Comml Oil Co, r Bellwood
" John N, wks Erley & Co, bds 392 Wheat
" John R, clk, E T V & G R R, r 94 W Humphries
" Joseph E, flagman C R R, r Ridge ave nr Pryor
" J Mace, horse shoer G H Irby shoeing shop, bds 390 Wheat
" Lem B, asst bkkpr G T Dodd & Son, bds 399 Frazer
" Lewis, *c*, lab N S Bowden, r 4 E Peachtree
" Liddie, (wid John), r 63 Magnolia
" Madame Lizzie, r 10 Grant
" Loyd, *c*, carp, r 24 Johnson
" Loyd, *c*, porter J C West, r 169 Houston
" L F, foreman Medlock Harness Co, r Norcross Ga
" Miss Mamie, sten Atl Trust & Banking Co, bds 399 Fraser
" Mamie, *c*, washwoman, r 62 W Cain
" Manuel, *c*, drayman, r 262 Windsor
" Margaret, *c*, laundress, r 33 Fortune
" Marion McH, student, bds 121 Capitol sq
" Martha, *c*, laundress, r 123 Hilliard
" Mary, *c*, r Echo near Poplar
" Mary, *c*, cook, r 437 Richardson

W. J. Mallard, Jr. { REAL ESTATE Room 509. } Office, Fifth Floor Equitable Build'g.

Jackson Mary, *c*, laundress, r 148 Elliott
" Miss Mary L, bds 188 W Peachtree
" Mary S (wid James), bds 188 W Peachtree
" Matilda, *c*, cook, r 111 Courtland ave
" Mathew, *c*, wks Atl Paper Co, r rear 123 Glenn
" Mollie, *c*, laundress, r 2 Davis
" Morgan, *c*, lab E T V & G R R
" Moscow, *c*, lab C R R, r 36 Vine
" Mose, *c*, helper Atl Mach Wks
" Moses, *c*, wks Kimball House
" Miss M Eugenia, (Dellingham & Jackson) r 390 Wheat
" M M, *c*, blksmith J A Davis, r Marietta Ga
" Ned, *c*, blksmith A C St Ry
" Newsome, *c*, firemn A & W P R R, r 200 Maple
" Oliver P, bds 195 Angier ave
" Ona, *c*, laundress, r 38 High
" Paul, *c*, wtr Kimball House, r 104 Foundry
" Queeny, *c*, laundress, r 213 W Mitchell
" Rebecca M, (wid Robert) r 322 E Fair
" Reuben, wks Medlock Harness Co, r Norcross, Ga
" Robt, agt E T V & G R R, r 94 N Humphries
" Robert, wks J J Finnigan, r Bellwood

W. E. HOYLE, 41 W. Mitchell St., Carbon Hill Coal

GOLDEN TRANSFER CO. { Moves Iron Safes, Heavy Machinery, Freight, Etc. 1, 2 and 4 horse Drays. Only Safe Moving Wagon in the City. Office W. & A. R. R. Depot. 'Phone 417. John J. Kelley, Manager.

Hunnicutt & Bellingrath Co., 62 and 64 Peachtree Street. { SANITARY PLUMBERS Steam and Gas Fitters.

G. McD. NATHAN REAL ESTATE AND LOANS, 18 Wall Street, Kimball House.

Jackson Robert, *c*, lab Atl Lumber Co
" Robert, *c*, wks John J Woodside
" Robert, *c*, lab, bds 224 Howell
" Robert B, *c*, shoemaker, r 103 Richmond
" Robert G, physician 40½ Whitehall, r same
" Sallie, *c*, cook, r 268 E Hunter
" Sallie, *c*, laundress, r 48 Arthur
" Samuel, *c*, coachman J D Turner, r rear same
" Savannah, *c*, cook, r 40 Piedmont ave
" Seymour M, *c*, car cleaner W & A R R, r 23 Sugar al
" Sidney, *c*, blacksmth Capitol ave nr Ridge ave, r S Atlanta
" Solomon, *c*, wks Hunnicutt & Bellingrath, r 1 Beckwith
" Stephen, *c*, lab, r n s Forest ave, 4 w of Summit ave
" Stephen H, *c*, janitor City Hall, r 82 E Baker
" Steven, *c*, lab, r 53 Inman ave
" Stonewall, *c*, lab W & A R R, r 204 Mangum
" Stonewall, *c*, lab, r 24 Nunnallys al
" Stonewall B, salesmn **M Rich & Bro,** bds 336 S Pryor
" Stonewall J, clk W & A R R, r 137 Grant
" Temperance C, (wid James F) r 66 Hayden
" Thomas, r 195 E Georgia
" Thomas, wks S M Truitt & Son, bds 189 Clarke

LeSUEUR & RUNGE {ARCHITECTS Room 41, Old Capitol Building

Jackson Thomas, *c*, carp, r 207 Martin
" Thomas, *c*, carp, r 52 Wallace
" Thomas, *c*, eating house 216 Marietta, r 52 Howell
" Thomas, *c*, lab Met St R R
" Thomas, *c*, lab, bds 238 Edgewood ave
" Thomas, *c*, well cleaner, r 209 Lambert
" Thomas, *c*, wood 5 Maple, r 7 same
Jackson Thomas Cobb (Jackson & Jackson), r 183 Ivy
" Thomas H, *c*, r 52 Howell
" Thomas W (Medlock Harness Co), bds Weinmeister Hotel
" Tobe, eng Atl Ice Co
" Walter, clk C A Conklin Mfg Co, bds 145 Chapel
" Walter, *c*, wks Harrison & Bro, r 157 N Butler
" Walter W, fireman W & A R R, bds 106 Plum
" Warren, *c*, eng Gate City Coffin Co, r 72 Lee
" Wm, clk, D O Martin
" Wm, *c*, r 6 Davis
" William, *c*, barber Howard Pitts, r 188 Hilliard
" William, *c*, butler E Griffin, r 86 Richardson
" Will, *c*, cook Joel Hurt, r same
" Wm, *c*, lab, Atl Lumber Co
" Wm, *c*, r 124 Rockwell

W. S. McNEAL SELLS PAINTS, OILS & GLASS 114 & 116 Whitehall Street.

Freyer & Bradley Music Co., 63 Peachtree, Pianos & Organs.

INSTANTANEOUS HEATERS { STEPHENSON & YARBROUGH, 18 E. HUNTER STREET.

FINE LIQUORS for FAMILY TRADE + { BLUTHENTHAL & BICKART. B. & B. 44, 46 and 48 Marietta St. Tel. 378.

Jackson Wm, *c*, lab, r 288 Mangum
" William, *c*, porter, M & J Hirsch
" William, *c*, waiter National Hotel, bds 37 Gemunden
" William, *c*, wks Atl Con St Ry, bds 215 Mangum
" Wm A, *c*, lab, r 15 Bradbury
" William B, contractor and builder, r 278 Chestnut
" Wm C, wks G P R R, bds 66 Hayden
" Wm F, meat market 242 Houston, r 70 Bush
" William H, trav F E Block Co, r Anniston, Ala
" William H, *c*, wks Kimball House
" William M, clk, bds 278 Chestnut
" Wm M, (P S B Ford & Co), bds 8 W Ellis
" Willie, *c*, cook, r 1 Teitlebaum al
" Willis, *c*, wks Willingham & Co
" Winder C, wks G B Parker & Co, r 390 Wheat
" Winket, *c*, shoemkr 191 Ira, r Elizabeth near Gardner
" W Hamp, carp, r 175 Borne
" W, clk J M High & Co
" W F, motorman Atl Con St Ry Co
" W W, clk The Fair, bds 17 E Fair
" Zach, *c*, kitchen foremn Markham House
Jackson & Jackson, (Henry Jackson, Thomas Cobb Jackson, A A Meyer) lawyers, rm 201-207 Kiser Law Bldg

CORONA COAL CO. 215 Decatur St. 'Phone 1115. } WHOLESALE AND RETAIL COAL AND COKE

Vienna Steam Pretzel, Bread and Cake Bakery, BLIEM & LEYH, 127 W. Peters. Telephone 555.

GEO. H. HOLLIDAY LUMBER CO. OFFICE AND FACTORY: 160 PETERS STREET. { Stair Builders and Office Fixtures a Specialty. Telephone 508.

Jackson & Maddox, (H S Jackson, Robt F Maddox jr) life ins, 32½ W Alabama
Jacob Miss Mary A, r 22 Kimball
" Solomon, peddler, r 54 Courtland ave
Jacobs Abraham (Jacobs & Rouglin) grocer 134 Decatur, r 342 Decatur
" Allen T, r 8 Bailey
" Miss Cornelia, sten Jacobs Pharmacy, bds 147 Pulliam
Jacobs Eugene J, drugs 63 Whitehall, bds 167 Pulliam
" Gabriel, cashier Jacobs Pharmacy, r 147 Pulliam
" George, pressman Franklin Pub House
" Henry, *c*, carp, r 207 Gilmer
" James, bds 147 Pulliam
Jacobs Joseph, propr Jacobs Pharmacy, r 369 S Pryor
Jacobs Pharmacy, Joseph Jacobs propr, drugs 2 Marietta
" & Rouglin, (Abraham Jacobs, Harris Rouglin) grocers 134 Decatur
Jacobus Jake A, clk Douglas, Thomas & Davison, r 22 Brotherton
" Joseph, r 27 Pulliam
" William, cashier J Tye & Co, bds 22 Brotherton
Jacot Louis, shoemaker 33 N Broad, r 125 Spring

Southern Bureau of Information and Employment 70½ PEACHTREE STREET. { If you have a business to sell or want to find something that you can make money out of, call or write us.

PICTURE FRAMES Made to Order. { **H. W. YARBROUGH,** 40½ PEACHTREE, COR. WALTON ST.

Jacot Miss Marie C, clk Chamberlin Johnson & Co, bds 125 Spring
Jaffa Abraham, peddler, r 149½ Decatur
" Julius, clothing 116-132 Decatur, r 116 Decatur
James Alex, *c*, lab, r 72 Mills
" Alexander L, (J H and A L James) bds 26 W Peachtree
James A Davis Water Wheel & Machinery Co, Jas A Davis pres; F A Davis treas; J F Davis sec; 2 S Broad
James Bank (capital $200,000), J H & A L James proprs, 20 Whitehall
" Catherine E (wid George J), r 457 E Fair
" Charles T, carp pub wks, r 76 Bryan
" Charles W, clk J M High & Co, r 561 Whitehall
" Dalton, *c*, wks Ga Oil Mills, bds 7 Pine W E
" E King, cigarmkr B Llorens, bds 457 E Fair
" George L, eng Atl Lumber Co, r 438 Luckie
" George L, *c*, hackman, r 57 Davis
" Henry, policeman, r 133 McAfee
" James J, *c*, wks Wellhouse & Sons, r Pittsburg
" John, *c*, driver J W Morrow, r 221 Vine
" John H (J H & A L James), r 26 W Peachtree
" J H & A L, (John H and Alexander L) proprs James Bank 20 Whitehall

BON AIR COAL { **OVERTON & DUNN** | Tel. 669. Yard, Spring St., Cor. W. & A. R. R. Yard Tel. 1434.

James Jordan, cook, r 26 Horton
" Kinion, *c*, lab E T V & G R R
" Larry P, clk The Ryan Co, r Kirkwood
" Manuel, *c*, lab, bds 116 Wells
" Mattie, (wid Wm C) r 113 Powers
" Mike J, clk The Ryan Co, bds Handy Terrace
" Missouri, *c*, laundress, r 271 W Fair
" Mollie, *c*, laundress, r 446 Richardson
" Moses, *c*, wks Ga Oil Mills, bds 7 Pine W E
" Nazareth, *c*, wood 113 Tatnall, r same
" Randy, *c*, hackman, r 49 Granger
" Robert, *c*, rockmason, r 259 N Butler
" Miss Sallie, tchr Boulevard school, bds 457 E Fair
" Thomas J, lumberman, r 42 Park W E
" Thomas V, collr Atl Lumber Co, r 432 Luckie
" Wm, *c*, wks Nlseon, Morris & Co
" Wm, *c*, lab, bds Chestnut, Bellwood
" Wm, *c*, wks Wellhouse & Sons
Jameson Henry C, clk E T V & G R R, r 90 Richardson
Jamison A Steve, carpet layer J M High & Co, bds 173 Luckie
" James, *c*, lab, r 227 Ashby W E
" Miss Jennie, head chambermaid Kimball House, r same

ATLANTA WIRE AND IRON WORKS CO.
Bank and Office Railing, Window Guards and Elevator Enclosures.

Jack's Bread is the Best

FULTON LUMBER CO. { Office, Factory and Warehouse, Cor Mitchell & Mangum. **Sash, Doors and Blinds, Mantles, Mouldings, Builders' Hardware, Glass, Putty, Etc.**

CALIGRAPH WRITING MACHINES. "It stands at the head."
M. B. TORBETT & CO., (Successors to Torbett & McCandless,)
General Agents for Georgia and Alabama
22 KIMBALL HOUSE, DECATUR STREET.

James Rev Samuel G, pastor West End Baptist Church, r 188 Gordon
Janes John W, physician The Keely Institute, r 73 Wheat
Janson James, jeweler Maier & Berkele, bds 164 Mangum
Jaques John B, printer S W Postell, r 146 Davis
" J C, foreman, Sou Spring Bed Co
" Wm A, printer B F Bennett, bds 146 Davis
Jarnagin, see also Jernigan
" Benjamin, *c*, waiter E Selig, r 223 Vine
" Kit, *c*, lab Patterson Bros, r 245 Highland ave
Jarnagin Wm C, Physician, 6½ Whitehall, bds Kimball House, Tel 296
Jarrell Henry F, trav The Clarke Hardware Co, r Athens Ga
" T F, wks Sou Ag Wks
Jarrett Brown, *c*, blacksmith, 25 Piedmont ave, r 16 Martin
" Jesse O, clk Adamson & Son, bds 29 N Bell
" John, stonemason, r 101 Courtland ave
Jarvis Charles E, clk, J W Stokes & Co, r 62 McAfee
" Alfred, eng Constitution bldg, r East Point
" John S, trav New Home Sew Mch, r 39 Church
" Wm A, bds 39 Church
" Wm L, agt New Home Mach Co, r 21 Gilmer

Union Central Life Ins. Co. { T. H. P. BLOODWORTH, Gen. Agt. Has the Lowest Death Rate. See Page 39.

Jasper Margaret A (wid Walter), bds 376 Houston
Jater, see Geter and Jeter
Jeans George W, *c*, drayman, bds 13 Kennesaw al
" Levi, wood 3 Ella, r 56 Leonard
Jeffcoat Joel G, insurance, r 106 Ivy
Jeffers Mary L (wid Wm), dressmkr, r 8 N Butler
Jefferson Caroline (wid Thomas) r 24 Hammond, W E
" Elijah, *c*, wks B Vignaux, r 200 W Fair
" George, *c*, bds 16 Gregg
" George G, trav, bds 24 Hammond, W E
" George O, *c*, barber Howard Pitts
" Hiram, lab, bds 113 Howell
" Miss H, clk J M High & Co
" J M, office boy G W Adair, bds 10 Hammond, W E
" Samuel L, with G W Adair, r 10 Hammond, W E
" Thomas, *c*, drayman, r 126 Hilliard
Jeffrey Charles J, fireman R & D R R, r 70 Gartrell
Jeffries George, *c*, shoemaker P C Sheriff, r rear 85 Loyd
" H, wks Sou Spring Bed Co
" T H, sec and treas Ga Stove & Range Co, bds 430 Marietta
Jenckes Miss A Fannie, r 51 James
Jenkins Aggie, *c*, laundress, r 117 N Butler

W. P. PATTILLO, Agent, { DIVIDENDS FOR PAST EIGHT YEARS TO POLICY HOLDERS HAVE AVERAGED 66 PER CENT. Gate City National Bank Building.
SOUTHERN MUTUAL INSURANCE CO., ATHENS, GA. ASSETS OVER $1,000,000. BUSINESS CONFINED TO GEORGIA.

ANDERSON HOWARD { REAL ESTATE AGENT Rooms 39 & 40 Fitten Bd'g. Take Elevator. COR. BROAD & MARIETTA STREETS

EXCELSIOR STEAM LAUNDRY. —53— Decatur Street.
GOODS CALLED FOR AND DELIVERED.

MITCHELL & PARKER { Lumber, Laths, Shingles, Etc. 383 MARIETTA ST.

Jenkins Alexander, *c*, wks Georgia Soap Co
" Alfred S, grocer 430 Wheat, r 426 same
" Allen *c*, r 43 Factory
" Allen, *c*, porter Ga R R, bds 44 Orange
" Allen S, motorman A C St Ry, bds 284 Boulevard
" Alonzo, *c*, lab G P R R, bds 62 Johnson
" Austin N, mngr Guide Pub Co 10 Loyd
" Baxter, wks Sou Agrl Wks, r 384 W North ave
" Ben, *c*, wks Tech School, r 184 Maple
" Brown, *c*, wks E T V & G R R
" Calvin, *c*, shoemaker 94 S Butler, r 202 E Georgia ave
" Carl, *c*, lab Atl Lumber Co
" Charles J, *c*, wks Collins Brick Co, r Marietta nr Howell mill
" Cornelius, *c*, carp, r 81 Humphries
" Edward, *c*, wks R & D R R, bds 232 Irwin
" Edward Z, *c*, clk R Stevenson, r Pittsburg
" Ella, *c*, laundress, r 13 Piedmont ave
" Filmore, *c*, wks C R R, r 24 Latham
" George, *c*, wks Abbott, Parker & Co
" George, *c*, butler S T Weyman, r same
" George W, shoemkr, r 152 W Harris
" Hanibal, *c*, butler R M Rose, r same

STOCKTON & KUHRT { PLUMBING, STEAM AND GAS FITTING, TIN ROOFING, GALVANIZED IRON WORK AND HOT AIR FURNACE WORK DONE.
9 South Broad Street. Telephone 1475.

Jenkins Harry, *c*, wks Harrison & Bro
" Hattie, *c*, laundress, r 7 Fraser
" Henry, *c*, eating house basement 194 Decatur, r same
" Henry, *c*, lab R & D R R
" Howard, *c*, wks Stewart & Bowden, r 117 N Butler
" Ida, r 78 Parker
" James, *c*, bds 125 Wells
" James, *c*, firemn Gate City Ice Co, r Pittsburg
" James, *c*, lab, r 62 Johnson
" James C, lawyer 38½ Marietta, r 270 Washington
" Rev Jeffries D, *c*, pastor Warren Church, *c*, r 21 Holland
" John, *c*, draymn, r 27 Horton
" John, *c*, r rear 29 Fort
" John M, cond A C St Ry, bds 124½ Houston
" Joseph, *c* driver, r 27 Crumley
" Joseph, *c*, lab R & D R R
" J E, carp, J B Roberts, bds 209 Georgia ave
" Laura, *c*, laundress, r 184 Fraser
" Lewis, *c*, brander S M Inman, r 44 Orange
" Louise, *c*, washwoman, r 298 S Pryor
" Mathew K, drugs and phys 244 Houston, r 468 same
" Mittie, *c*, laundress, r 125 Wells

LIFE INSURANCE The best policy contract, Large annual dividends. The MUTUAL BENEFIT LIFE INSURANCE CO., of Newark, N. J. Assets over Fifty Million Dollars. CLARENCE ANGIER, State Agent, 22 1-2 Whitehall St.

ATLANTA STAMP & STENCIL WORKS, 81 S. BROAD STREET. Telephone 519.

HUMAN HAIR GOODS { The Latest Styles. } MISS MARY RYAN. 45 Whitehall St.

INVESTMENTS { SOUTHERN MUTUAL B & L Ass'n offers fair stock in small monthly payments upon which splendid returns are secured. See Wm. C. HALE, Sec., cor Pryor and Decatur Sts.

Jenkins M, *c*, wks E T V & G R R
" Paris, *c*, carp, bds 270 Bass
" Reuben, *c*, coachman F E Block
" Robt, *c*, lab, r 118 E Harris
" Robt E L, col J B Roberts, r 53 Randolph
" Rufus, *c*, bds 125 Wells
" Spencer J, *c*, carp, r 252 Chapel
" Taylor, *c*, drayman, r 17 Henry
" Wm M, salesman Wellhouse & Sons, r 15 Pulliam
Jenner George C, trav, r 107 E North ave
Jennings Augustus, *c*, porter H P Scales Tob Co, r 8 Gemunden
" Caroline, *c*, laundress r 178 Rhodes
" Cynthia, *c*, laundress, r 97 Maple
" Elbert, *c*, r 204 Markham
" Elliott C, clk Lowry Banking Co, r 39 North ave
Jennings George P, bkkpr city clerk, bds Folsoms Restaurant
" Henry, sergt police, r 133 McAfee
" Henry G, eng E T V & G R R, r 664 S Pryor
" Henry T, carp, bds 40 Tatnall
" John, *c*, carp, r 83 Dover
" John L, r 24 Howell
" Julian H, wks Hunnicutt & Bellingrath Co, bds 133 McAfee

Southern Paint & Glass Co. { Artists' Goods, All Kinds Toilet and Other Brushes. No. 40 Peachtree Street. Telephone 1076.

Jennings Lou, *c*, cook, r 34 Arthur
" Norman, *c*, lab, r rear The Cooledge
" Orvin H, *c*, barber, bds 36 Arthur
" R J, bridge builder, bds Sharman House
" Thomas J, *c*, cook Big Bonanza Saloon, r 3½ Ivy
" Wm, *c*, coupler, E T V & G R R,
" Wm, *c*, drayman H P Scales Tob Co, bds 8 Gemunden
" William, *c*, lab, bds 25 Air Line al
" —, *c*, lab, r 23 Dover
Jentzen John, bds 116 W Mitchell
" Myrtes A, (wid John H), r 191 Peters
" Wm H, barkpr, r 195 Peters
Jepson James L, mach Winship Machine Co, r 17 Logan
Jernigan, see also Jarnagin
" Paul B, eng A & F R R, r 35 Chamberlin
" William H, bds 35 Chamberlin
Jerome S S, genl sou mngr Armour Packing Co, Kansas City, r 46-48 E Alabama
Jerry M, *c*, lab, r 417 Davis
" Robert H, eng, r 328 Luckie
Jervey Edward T, trav Beck & Gregg Hdw Co, bds The Cooledge
" E T, jr, bds The Cooledge

R. F. HARTFORD { Consulting Engineer. 843 EQUITABLE BUILDING.

L. MEYER & CO. { Sole Agents for the Celebrated Webster Cigars, Dealers Supplied. { 1 Whitehall Street Telephone 325.

MATTRESSES AND BEDDING MANUFACTURED BY SOUTHERN MFG. CO.

Moncrief, Dowman & Co MANUFACTURERS OF ACME WATER ELEVATORS and PURIFIERS 39½ S. BROAD ST.

Jervey Howell T, clk Everett Ridley Ragan Co, bds The Cooledge
" Walker, bkkpr Sou Cotton Oil Co, bds The Cooledge
Jessee Henry T, eng Met St R R, r Ridge ave nr Pryor
Jessey H C, carp, r 11 Scofield
Jessop Alfred, supt Sou Agrl Wks, r 249 Spring
Jester James W, foremn carp R & D R R, r 112 Hill
" Marcus A, col J Henly Smith, bds 112 Hill
" Shelton H, salesman Wheeler & Wilson Mfg Co, r 64 Johnson ave
" Wm R, contractor, r 253 E Fair
Jeter, see also Geter
" Edward W, r 63 Fowler
" Gaston, *c*, lab, r 19 Horton
" George P, overseer Atl Cotton Mills, r Highland ave nr Hampton
" Julia L, (wid Frank M) r 86 Crew
" Robert H, blacksmith 24 S Pryor, r 276 Irwin
" Wm L, with A J McBride, r 111 Jackson
Jett E L, patrolman, r 203 W Pine
" Allison W, saloon 7 W Alabama, r 67 Jones ave
" Ira M, clk J M High & Co, r 75 W Peachtree
" John B, saloon 228 Marietta, r 78 Jones ave

THE MUTUAL LIFE INSURANCE COMPANY OF NEW YORK. Cunningham & Shedden Gen'l Agts., 10 DECATUR ST.

Jett John L, shoemkr, r 29 Maple
" Neal, r Chestnut bey limits
" Wm A, farmer, r 432 Chestnut
Jew Samuel, *c*, bds 134 Bell
Jewett Henry R, dentist 16½ Whitehall, r Decatur, Ga
Jines Charles, *c*, shoemkr, r 48 Poplar
" Henry, *c*, janitor 1½ Edgewood ave, r 46 Poplar
Jinks Charles, wks F J Cooledge & Bro
" James, *c*, packer estate A J Miller, bds rear 125 Magnolia
Jobson Francis M, jeweler, r 82 W Baker
Johns Daniel W, barkpr, r 29 Hightower
" Miss Emma L, tailoress, r 19 Connally
" Farley W, cond, Atl Con St Ry Co, r 134 Marietta
" George W, watchman G R R, r 19 Connally
" H W Mfg Co, F E Brown Mgr, asbestos materials, 23 W Alabama
Johns James N, (Wimberly & Johns), r 46 Scott
" James W, blksmith E T V & G R R, r 63 Garibaldi
" John C, teacher Ira St School, r 20 Smith
" Lewis, *c*, lab, r 193 Fraser
" Lindsey, mach Beutell Mfg Co, r 37 Wallace
" Marshall F, electrician Chatta River St R R, r 337 E Fair

AT 14½ SOUTH BROAD ST. CAN BE HAD ALL KINDS OF Lumber, Laths, Shingles, of the GRESS LUMBER CO.

ATLANTA TRUST AND BANKING COMPANY COR. PRYOR AND ALABAMA STREETS

JOS. N. MOODY, FIRE INSURANCE. 20 CATE CITY BANK.

CALIGRAPH WRITING MACHINES. "It stands at the head." H. B. TORBETT & CO., (Successors to Torbett & McCandless,) General Agents for Georgia and Alabama 22 KIMBALL HOUSE, DECATUR STREET.

Johns Oscar, clk W W Anderson & Son, bds 6 Walker
" Samuel M, mechanic r e s Fort, 1 s Bleckley ave
" Sanford T, carp r e s Fort, 2 s Bleckley ave
" Vandie L, eng C R R, bds 337 E Fair
" Wm, tinner Wingate & Mell
" Wm E, wks John M Moore Shoe Co, r 60 Means
" W P, collr H Crankshaw & Co
Johnson Aaron, *c*, eating house 222 Decatur, r 95 Terry
" Adeline, *c*, cook, r 99 Markham
" Adolphus L, clk George W Beavers, r 61 Wyman
" Albert, *c*, slater, bds rear 149 Washington
" Alexander, wks W & A R R Co
" Rev Alexander A, *c*, r 252 Windsor
" Alice L (wid H A), bds 48 Church
" Allen, *c*, porter 118½ Whitehall
" Allen D, physician 173 Luckie, r same
" Alonzo J, bkkpr Wingate & Mell, bds 13 Stonewall
" Amanda V C, (wid Benjamin F) r 79 Trinity ave
" Andrew, plasterer, r 176 Houston
" Andrew, *c*, r 66 Haynes
" Andrew, *c*, carp, bds 274 Walnut
" Andrew, *c* carp, bds 206 Rhodes

W. J. Mallard, Jr. RENTING AGENT Office, Fifth Floor Equitable Building. Room 500.

Johnson Andrew, *c*, driver Golden Transfer Co
" Andrew, *c*, janitor, bds 102 Maple
" Andrew, *c*, porter D Klein
" Andrew, *c*, wks A & W P RR, r 170 Fraser
" Andrew, *c*, wks Brown & King Supply Co, r 170 Chapel
" Andrew, *c*, wks A & W P R R
" Andrew J, pattern maker, r 33 Fitzgerald
" Annie, *c*, r 32 Fort
" Annie, *c*, laundress, r 43 Dover
" Miss Annie, wks C Vittur, bds 79 Trinity ave
" Miss Annie, clk Keely Co, bds 163 Mangum
" Annie, (wid James) r 354 E Fair
" Anthony, *c*, painter, r 82 Chestnut ave
" Archie C, bkkpr R S Hilley, bds 31 Orange
" Augustus, *c*, bds 12 Lowe's al
" A O, eng W & A R R
" Benjamin, *c*, butcher J A Defoor, r 31 Roach
" Benjamin, *c*, plasterer, r 64 Mays
" Benjamin B, *c*, r 61 Rhodes
" Benjamin F, draughtsman, r 163 Mangum
" Benjamin F, *c*, blacksmith 203 Peters, r 32 Doray
" Benjamin T, stove repairer 28½ Peachtree, r 280 Spring

Hunnicutt & Bellingrath Co., 52 and 54 Peachtree Street. Estimates Cheerfully Furnished for Plumbing, Steam & Gas Fitting

W. E. HOYLE, 41 W. Mitchell DRY STOVE WOOD.

GOLDEN TRANSFER CO. Heavy Iron Safes, Heavy Machinery, Freight, etc. 3 and 4 horse Drays. Only Safe Moving Wagon in the City. Office W. & A. R. R. Depot. Phone 471. John J. Kelley, Manager.

G. McD. NATHAN REAL ESTATE AND LOANS, 18 Wall Street, Kimball House.

Johnson Berry *c*, lab, r 253 N Butler
" Buell F, chief insp Hartford Steam Boilr Ins Co, r 110 Crew
" Butler, wks **Stephenson & Yarbrough**
" Carrie, *c*, r 33 Fort
" Chanie, *c*, cook, r 192 Little
" Charles *c*, butler Mrs D H White, r rear same
" Charles, coachman E C Peters, bds 160 E North ave
" Charles, *c*, grocer 65 McDaniel
" Charles, *c*, lab, r 292 Butler
" Charles, *c*, lab, r 9 Holland
" Charles, *c*, plasterer, bds 43 Rasberry al
" Charles E, bkkpr McKeldin & Carlton, bds 49 Cooper
" Charles E, eng Equitable Bldg, bds 225 E Hunter
" Charles M, carp A C St Rwy, r 88 Jett
Johnson Clarence, physician 12-13 Grant Bldg r 399 Courtland ave
" Clarke, *c*, lab, r 184 Little
" Cora, *c*, domestic, r 198 Luckie
Johnson Company, William W Kingston mngr, mfrs steel rails, 437 Equitable Bldg
" Cornelius, *c*, lab, r 7 Ezzard
" Cornelius H, bkkpr W C Dodson, r 49 Cooper

LeSUEUR & RUNGE ARCHITECTS Room 41, Old Capitol Building

Johnson Cornelius P, (C P Johnson & Co, Keeny & Co), saloon, 27 E Alabama, r 286 E Fair
Johnson C Evans, physician 30½ Marietta, r 49 Highland ave
" C P & Co, (Cornelius P Johnson, Patrick Lyons), saloon 181 Decatur
" C W, finisher Beutell Mfg Co
" Dan, *c*, lab, r 200 Ira
" Daniel W, (Liddell & Johnson), r Country
" Daniel W, clk G B Stewart, r 29 Hightower
" David, cond R & D R R, bds 422 Decatur
" David, wks Singer & Miller, bds 352 Mangum
" David, *c* blacksmith, bds rear n s Bleckley ave 8 e P'chtree
" David, *c*, cook W H Venable, r same
" David, *c*, plumber, r 2 Browns al
" Dee, collector W T Buchannan, r Edgewood
" Dock J, wks Sou Agl Wks, r 62 Leach
" Dora, *c*, laundress, r 7 Fain
" Durell, wks J L Johnson, bds 93 Boulevard
" Effie G, wks F E Block & Co, bds 139 W Fair
" Ebenezer, *c*, carp, r 323 Wheat
" Ed, *c*, bds 45 Delbridge
" Ed, *c*, barber, r 55 Valentine

W. S. McNEAL SELLS PAINTS, OILS & GLASS 114 & 116 Whitehall Street.

Freyer & Bradley Music Co., 63 Peachtree, Representing STEINWAY & SONS, KRANICH & BACH, NEW ENGLAND Pianos, WILCOX & WHITE AND NEEDHAM Organs.

STEPHENSON & YARBROUGH, PLUMBING, STEAM AND GAS FITTING. 18 East Hunter Street.

BLUTHENTHAL & BICKART. B. & B. WHOLESALE WHISKIES. "CANADIAN CLUB" "OLD OSCAR PEPPER."

Johnson Edward, printer, bds 58 Ivy
" Edward, wks H L Schlesinger
" Edmund, *c*, boarding house 110 Woodward ave
" Edward, *c*, butler C H Strong
" Edward, *c*, draymn, r rear 139 McDaniel
" Edward, *c*, porter Dimmock & Wallace, r 8 Thompson al
" Edward, *c*, wks P J Kenny, r 22 Trinity ave
" Elbert, *c*, lab, bds rear 129 Magnolia
" Elijah, *c*, lab, r 46 Bradley
" Eliza, *c*, laundress, r 36 S Butler
" Elizabeth, *c*, r 25 Horton
" Elizabeth, *c*, r 348 Wheat
" Elzor, *c*, wks A Wimbish, bds 352 Hilliard
" Miss Emma, dressmaker, r 210 Whitehall
" Emma, *c*, r 93 Alexander
" Emmet A, clk Chamberlin, Johnson & Co, bds 120 Spring
" Ephraim, *c*, shoemaker, 94 W Mitchell, r 22 Collins
" Ester, *c*, cook, r 27 Rhodes
" Eva, *c*, r 149 Old Wheat
" E, *c*, bds 89 E Cain
" Fannie, *c*, laundress, r 483 Glenn
" Fattie, *c*, wks Atl Newspaper Union

CORONA COAL CO. 215 Decatur St. 'Phone 1115. WHOLESALE AND RETAIL COAL AND COKE

Johnson Flournoy C, asst chemist N P Pratt laboratory, r 19 E Cain
" Francis M, engraver F J Stilson, r 82 W Baker
" Frank, *c*, lab, r McDaniel nr Arthur
" Frank, *c*, lab, bds 451 Davis
" Frank, *c*, painter, r 9 Scofield
" Frank, *c*, waiter Kimball House, r 88 Cain
" Frank M, mach, bds 508 Pulliam
" George, *c*, lab, r rear 18 Wells
" George, *c*, lab, bds 115 Chestnut al
" George, *c*, plasterer, r 49 George
" George, *c*, shoemaker, r 158 E Harris
" George, *c*, wks Abbott Parker & Co
" George, *c*, wks H M Patterson, rms 16 Loyd
" George D, trav, r 82 Hood
" George E, candy mnfy 59 E Alabama, r 323 Luckie
" George F D, *c*, shoemaker, r 352 Hilliard
" George H, printer Constitution, r 146 Thompson
" George H, drayman Milner, Wilder & Hogan, bds 109 Pine
" George S, clk E M Bass & Co, bds Jas G Jones
" George T, coll Evening Journal, bds 33 Larkin
" George W, bkkpr O B Johnson, r 63 S Pryor

Southern Bureau of Information and Employment 70¼ PEACHTREE STREET. Furnishes you with the most reliable office and store help, that can be obtained, free of charge.

Vienna Steam Pretzel, Bread and Cake Bakery, BLIEM & LEYH, 127 W. Peters. Telephone 555.

GEO. H. HOLLIDAY LUMBER CO. OFFICE AND FACTORY: 160 PETERS STREET. Hardwood Interior Finish, Mantels and Moulds. Telephone 508.

PICTURE FRAMES Made to Order. { **H. W. YARBROUGH,** 40½ PEACHTREE, COR. WALTON ST.

Johnson George W, track foreman A C St Ry Co
" George W jr, clk May Mantle Co, r 106 Reed
" Green, *c*, driver, r 12 Lowes al
" Green, *c*, wks Kimball House
" Green R, *c*, grocer 127 Thurmond, r same
" Harriet, *c*, laundress, r 291 Woodward ave
" Harris, *c*, brickmason, bds 104 Foundry
" Harry, ins agt, bds 12 Cooper
Johnson Harvey, sec Nat Tontine Bldg & Loan Assn, r 730 Peachtree
" Harvey, *c*, lab The Guimarin-Engles Co, r 132 Bradley
" Hasley, *c*, lab W & A R R
" Henry, *c*, coachman W D Grant
" Henry, *c*, driver J J Hoffman & Co
" Henry, *c*, driver F T Ryan
" Henry, *c*, fireman E T V & G R R, r Windsor nr Amy
" Henry, *c*, lab, r 130 E Cain
" Henry, *c*, lab, r 64 Tanner's al
" Henry, *c*, lab, r 30 Yonge
" Henry, *c*, lab W & A R R
" Henry, *c*, lab, r 200 Parks
" Henry, *c*, plumber, r 405 W Hunter

OVERTON & DUNN { Best Grades of Steam and Domestic Coals, also Coke, Wood and Anthracite. 45 Marietta, Yard cor. Spring and W. & A. R. R. Office Tel. 669. Yard Tel 1424.

Johnson Henry, *c*, track hand Union Depot
" Henry, *c*, wks Durand's Restaurant, r 19 White's al
" Henry C, lawyer 41 S Broad, r 390 Whitehall
Johnson Henry S, (Chamberlin Johnson & Co) r 136 Washington
" Henry W, clk J F Coulter & Co, r 440 E Fair
" Henry W, mach Beutell Mfg Co, r 11 Berean
" Hiram, *c*, driver Kelly Bros & Bullard, r 268 W Fair
" Hixon, r 27 Savannah
" Horace, r 549 Ashby
" Horace M, mach, r 41 Doray
" H F, eng R & D R R
" Irvin, *c*, brkmn E T V & G R R
" Isaac, *c*, carp, r 17 Piedmont ave
" Isom, *c*, lab Porter & Black, bds 114 Chestnut al
" Jack, *c*, wks Atl Traction Co
" Jack, *c*, wks Kimball House
Johnson Jacob V, mngr Folsom's Reading Room Restaurant, r 72 Venable
" James, lab, bds 142 Rockwell
" James, *c*, r 101 Haynes
" James, *c*, r 89 E Cain

WIRE WINDOW GUARDS { Bank and Office Railing, Elevator Enclosures, Etc.
ATLANTA WIRE AND IRON WORKS CO.

Jack's Bread is the Best

FULTON LUMBER CO. Cor Mitchell and Mangum Sts. Tel. 1045. } **SASH, DOORS AND BLINDS, Interior and Exterior Finish, Mouldings, Ornaments, Etc.**

FIRE INSURANCE Strong, Reliable and Liberal Cos. { We solicit your patronage. Satisfaction guaranteed. **M. B. TORBETT & CO.** [Successors to Torbett & McCandless,] 22 KIMBALL HOUSE, DECATUR ST. TELEPHONE 72.

Johnson James B, coal agt Ga R R, r 62 Hayden
" James F, specl agt S E Tariff Assn, r Meridian Miss
" James H, city salesmn H P Scales Tobacco Co, bds 97 N Pryor
" James L, harnessmaker 18 Ivy, r 93 Boulevard
" James M, (Harris Nutting & Co), r 172 Forest ave
" James M, bkkpr Union Mills, bds 103 Walton
" James M, mech, bds 475 Whitehall
" James W, meat, 116 Capitol ave, r 16 Terry
" Jane, *c*, laundress, r 85 Johnson ave
" Jefferson J, wks Expo Cotton Mills, r 78 Old Expo Grounds
" Jennie, (wid J W), r 38 Henry
" Jennie, *c*, laundress, r 2 Fain
" Jennie E, r 45 Rock
" Jerry, *c*, lab, r 48 Gemunden
" Jerry D, carp, r 139 W Fair
" Jessie, *c*, waiter Kimball House
" Jesse C P, eng Court House, r 554 Capitol ave
" Miss Jessie, clk Lamar & Rankin Drug Co, bds 320 E Hunter
" John, barkpr C P Johnson, bds 46 E Mitchell
" John, carp, r 34 Peters

Union Central Life Ins. Co. { **T. H. P. BLOODWORTH,** Gen. Agt. Endowment Policies at Life Rates. See Page 39.

Johnson John, tinner, Hunnicutt & Bellingrath Co
" John, *c*, brickmason, r 184 Fort
" John, *c*, butler J G Oglesby, r e s Hemphill ave 1 s Kimball
" John, *c*, drayman, r 41 Hogue
" John, *c*, driver Standard Oil Co, r 212 W Hunter
" John, *c*, lab, r Porter W E
" John A, r 372 Edgewood ave
" John B, (Johnson & Brotherton) r Clarkston
" John D, (Clower & Johnson) r 284 Fort
" John F, r 27 Poplar
" John G, (Liddell & Johnson) r country
" John H, foreman Sou Furniture Factory, r 69 Piedmont ave
" John M, boss Fulton county chain gang, r 142 Rockwell
" John R, yd cond E T V & G R R, r 74 Garibaldi
" John S, painter, r 141 Hunnicutt
" John W, horsetradr Hill & Walker, bds 114 West ave
" Joseph J, clk Constitution, bds 11 Cone
" Joseph A, bds 323 Luckie
" Joseph E, trav Wilson-Seals Co
" Joseph H, pres Interstate Abstract Co bds 282 Courtland
" Joshua W, salesmn Shropshire & Dodd, bds 143 Windsor
" Josiah M, (McGaughey & Johnson) r 13 Stonewall

FIRE INSURANCE { **W. P. PATTILLO, Agent,** Same City National Bank Building, Room No. 6. { Best Companies. **Equitable Adjustments** Prompt Settlement.

ANDERSON HOWARD { **REAL ESTATE AGENT** Room 39 & 40 Fitten Bd'g. Tele. Exchange. COR. BROAD & MARIETTA STREETS

EXCELSIOR STEAM LAUNDRY. 58 DECATUR ST.
Specialties: SHIRTS, COLLARS AND CUFFS.

Mitchell & Parker
LUMBER DEALERS, 383 MARIETTA STREET.

Johnson Julius C, U S depty marshal, r 29 Stonewall
" J, *c*, mess W U Tel Co
" J A, clk, bds Stoddard House
" J E, cond A C St Ry Co
" J E, flagman G C & N R R
" J R, cond E T V & G R R
" J S, wks Sou Agl Wks
" J T, cond A C St R R Co
" Lawrence, *c*, barber Brown Bros, r 191 Luckie
" Lawronce, *c*, lab, r 12 Jennings al
" Lillie, *c*, washwoman, r 197 Lambert
" Lilly, r 139 Fort
" Miss Lizzie, wks Constitution Job Office, bds 163 Mangum
" Lorenzo C, sodawater Decatur cor Ivy, r 82 Park ave
" Losh L, trav Branan Bros, r Conyers Ga
" Louis, *c*, lab, bds 67 McDaniel
" Louis, *c*, shoemkr, bds 205 Piedmont
" Louisa, *c*, r 54 Hunnicutt
" Lucy, *c*, laundress, r 57 Chapel
" Mabel B, *c*, tchr Mitchell St School, r 24 Greene
" Margaret I, (wid E L), r 53 State
" Mariah, *c*, r 5 Beckwith

STOCKTON & KUHRT 9 South Broad Street. Telephone 1475. { *Repairing on Plumbing, Steam and Gas Pipe, Sewer Work & Outside Plumbing.*

Johnson Mark W Seed Co, Mark W Johnson agt and mngr, agrcultural implements, seeds and fertilizers, 35 S Pryor
" Mark W, agt and mngr Mark W Johnson Seed Co, r Edgewood, Ga
" Martha, *c*, r 21 Bradbury alley
" Martin W, wholesale meat dealer, r 216 W Fair
" Miss Mary, tchr night school, bds 61 Highland ave
" Mary, *c*, laundress, r 120 Pratt
" Mary M, (wid Charles O), r 11 Walnut
" Miss Mattie R, clk C W Motes, bds 163 Mangum
" Middleton W, wks P T Johnson
" Millie, *c*, midwife, r 129 Thurmond
" Miss Missouri, packer T S Lewis
" Miss Mollie, r Mrs Mary T Smith
" Monroe, *c*, lab, r 97 Greens Ferry ave
" Nancy, *c*, wks Trio Steam Laundry, r 22 Boaz
" Nannie E (wid Walter) r 391 Wheat
" Neal, *c*, gardener, r 65 Rhodes
" Nichols T, checker G B Stewart, r 33 Larkin
" Nora, seamstress L D Nelson, bds 372 Edgewood ave
" Oliver, *c*, barber W M Scott
" Ollie B, grocer, 240 Whitehall, r same

ACCIDENT INSURANCE Elevator Insurance, Insurance against Lawsuits, Fidelity Bonds issued. The EMPLOYERS' LIABILITY, of London, England. Assets over One Million Dollars.
CLARENCE ANGIER, Gen. Agt., 22 1-2 Whitehall St.

MISS MARY RYAN, FINE MILLINERY, 45 Whitehall Street.

Atlanta Stamp & Stencil Works, 31 S. Broad St. Telephone 519.
CHECKS, ETC.
ALPHABETS, INKS, BRUSHES,

SOUTHERN MUTUAL Building & Loan Ass'n. Office cor. PRYOR & DECATUR STS. { Henry L. Atwater, Pres., A. J. Orme, Vice-Pres. and Man. Loan Dep't, Wm. C. Hale, Sec. and Gen. Man., H. P. Williams, Ass't Sec.

Johnson Orie, baker 331 Luckie, r same
" Patrick, bds 100 Connally
" Patrick R, saloon 114 Decatur, r 100 Connally
" Paul, *c*, draymn Woodward Lumber Co, r 371 Bass
" Peter, *c*, wks city, r 38 Battle
" Preston *c*, bricklayer Porter & Black, r 114 Chestnut al
" Prince, *c*, helper Dawson Bergstrom & Co, bds 3½ Ivy
" Richard, *c*, butler P J Kenny
" Richard J, carp, 475 Whitehall
" Richard S, grocer 506 Marietta, r 94 McAfee
" Richard, *c*, lab, r rear 123 Piedmont ave
" Robert, *c*, draymn Hirshberg Paper Co, r 91 Jenkins
" Robert, *c*, porter, r 42 Gilmer
" Robert, *c*, (J B Floyd & Co)
" Robert C, *c*, clk R M King *c*, bds 345 Peters
" Robert J, trav J W & E C Atkins, r Danielsville Ga
" Rodgers, *c*, wks Union Depot, bds 108 Elliott
" Ross, *c*, lab, W & A R R
" R, *c*, r 143 Clarke
" R A, bds The Normandie
" R C, with John M Robinson, r Rome Ga
" Sallie, *c*, laundress, r 14 Fort

Southern Paint & Glass Co. { Artists' Goods and Toilet Brushes. No. 40 Peachtree St. 'Phone 7076.

Johnson Sallie, *c*, laundress, r 99 Markham
" Samuel, *c*, wks A W Farlinger, r 5 Box
" Samuel, *c*, cook, r 22 Reed
" Samuel, *c*, lab, r 451 Davis
" Samuel, *c*, wks Met St R R, r 45 Delbridge
" Sanford, *c*, furniture mover, r 24 Greens Ferry ave
" Sarah, (wid Henry) wks Chamberlin Johnson & Co, r 163 Magnolia
" Sarah, *c*, domestic, r 145 Walton
" Sarah F, (wid Samuel) bds 104 Luckie
" Savannah, *c*, r 279 W Mitchell
" Seaborn L, collector, r 379 Edgewood ave
" Sherman, *c*, wks W & A R R
" Sidney, *c*, nurse St Joseph's Infirmary, bds 65 Rock
" Silas, *c*, wks Fulton Lumber Co
" Simon, *c*, wks Atl Gas Light Co, r 59 Ivy
" Simon, *c*, coachmn R B Ridley, r same
" Sol, *c*, lab, r 5 Box
" Stephen, *c*, wks Maddox-Rucker Bkg Co, bds 142 Foundry
" Susan S (wid Joel T), r 11 Walnut
" Miss S B, r 147 W Fair
" Thomas, *c*, carp, bds 216 Elliott

R. F. HARTFORD { Sanitary, Hydraulic, Mechanical and Electrical Engineer, 843 Equitable.

SOUTHERN FURNITURE CO. CHAMBER SUITS

"THE BUFFET," { No. 1 Whitehall Street. Telephone 325.
FINE WHISKIES, CIGARS AND TOBACCO.

Moncrief, Dowman & Co Architectural Sheet Metal Workers, TIN AND SLATE ROOFERS. Estimates Cheerfully Given. 39½ S. Broad St.

Johnson Thomas, *c*, carp, r 274 Walnut
" Thomas, wks E F Sevier, r 7 Schofield
" Thomas E, planing mill, r 22 Mays
" Thomas F, wks G P R R, r 146 Lowe
" Thomas J, fireman C R R, r 320 E Hunter
" Thomas W, asst bkkpr Beck & Gregg Hardware Co, bds 13 Stonewall
" Thomas W, stock clk **M Rich & Bro**
" Tillman, *c*, porter Equitable Barber Shop, r 237 Wheat
" Tony H, planing mill 160 Simpson, r 22 Mays
" Turner D, wks James L Johnson, r same
" Rev T J, r 210 Whitehall
" T L, clk Ga R R, r Clarkston Ga
" T M, wks G C & N R R, bds Boyd House
" Wade, *c*, carp, r 292 Fulton
" Wade, *c*, lab, r 47 Bradley
" Walker, *c*, r rear 11 Fort
Johnson Walter H, collector U S Int Rev, bds 110 Ivy
" Walter L, bkkpr G E Johnson, bds 323 Luckie
" Warren, *c*, wks C R R, r 414 Terry
" Washington, *c*, carp, r 431 Edgewood ave
" Wm, fireman C R R, bds 39 Markham

THE MUTUAL LIFE INSURANCE COMPANY OF NEW YORK. Cunningham & Shedden Gen'l Agts., 10 DECATUR ST.

Johnson Wm, hard oil finisher, r 78 Boulevard
" Wm, lab E T V & G R R
" Wm, office boy General Electric Co, bds 52 Venable
" Wm, *c*, fireman Atl Ice Co, r rear 51 McDaniel
" Wm, *c*, lab, r 225 Crumley
" Wm, *c*, lab, r Grove nr Dillon
" Wm, *c*, porter R Boettcher, r Battle Hill
" Wm, *c*, wks J M Stevens, r 18 Fullers al
" Wm, *c*, wks A H Boynton
" Wm, *c*, butler Mrs A E Shaddox
" Wm, *c*, wks Capital City Club, bds 258 Wheat
" Wm, *c*, cook, bds 17 Piedmont ave
" Wm A, clk Lumpkin, Cole & Stewart, r 143 Windsor
" Wm C, money order clk P O, r 554 Capitol ave
" Wm C, mach, r 165 W Fair
" Wm D, *c*, waiter Capitol City Club
Johnson Wm E, meat market 126 Whitehall, r 314 same
" Wm E, physician 524 Decatur, r same
" Wm Floyd, clk Henry P Scales Tob Co, r 386 Capitol ave
" Wm H, bds 146 Lowe
" Wm H, *c*, tailor L D Nelson, r 258 Wheat
" Wm J, carp, r 55 Howell

TELEPHONE 413 FOR LUMBER OF ALL KINDS. GRESS LUMBER CO., 14½ SOUTH BROAD STREET.

OPEN AN ACCOUNT IN THE SAVINGS DEPARTMENT OF THE Atlanta Trust and Banking Co. AND SAVE YOUR MONEY

JOS. N. MOODY, FIRE INSURANCE. 20 CATE CITY BANK.

FIRE INSURANCE Strong, Reliable and Liberal Cos. We solicit your patronage. Satisfaction guaranteed. M. B. TORBETT & CO. [Successors to Torbett & McCandless,] 22 KIMBALL HOUSE, DECATUR ST. TELEPHONE 72.

Johnson Wm J, mach DeLoach Mill Mfg Co, bds 372 Edgewood
" Wm L, with Harris & Nutting, bds 45 Wheat
" Wm M, grocer, 673 S Pryor, r 669 S Pryor
" Wm N, apothecary Grady Hospital, r same
" Wm N, cond W & A R R, r 19 Bailey
" William P, meats 48 Piedmont ave, r same
" Wm R, grocer 278 Haynes, r 146 Foundry
" Wm Walter, spec agt Equitable Life Ins Co
" Willis, *c*, carp, r 300 Fort
" W G, cond Atl Tract Co
" W R, insp Atl Telephone Exchange
" Zack T, bds 475 Whitehall
Johnson & Brotherton, (J B Johnson and R L Brotherton) stoves and tinware 32 S Broad
Johnston Charles T, pattern mkr, bds 225 E Hunter
" Fred B, bds Folsoms Hotel
" Harriet, (wid Frank) r 127 Loyd
" Henry L, pawn broker 34½ Decatur, r 270 Crew
" Jesse, printer Journal, bds 46 Scott
" John W, bds 49 Cooper
" Joseph E, tel opr A & F R R, bds 108 W Fair
" Rev J Erwin, bds 154 Gordon W E

W. J. Mallard, Jr. AMERICAN BUILDING, LOAN AND TONTINE SAV. ASS'N Money to Loan on Monthly Payments. ROOM 509 EQUITABLE BUILDING.

Johnston Malcolm, lawyer, v-pres & genl atty Atl Nat Bldg & Loan Assn, r 123 Peeples cor Oak W E
" Mary J (wid James), r 467 Whitehall
" Mary J (wid James M), r 108 W Fair
" Miss M H, bds 20 Cooper
" Ruth C (wid James T), dressmkr, r 52 E Cain
" Steve R (Steve R Johnston & Co), auctioneer 26½ E Ala, r 162 Park ave
" Mrs S J, r 46 Scott
" Virginia (wid Wm H), bds 24 W Baker
" Wm N, bkkpr Union Mill & Warehouse Co, bds 20 Cooper
" Wm R, trav J W & E C Atkins, r Franklin N C
" Wm T (B M White Furniture Co), bds 164 Courtland ave
" W R, mngr Singer Mfg Co, r Edgewood
Joice, see Joyce
Joiner, see also Joyner
" Mrs Ada, domestic, r 163½ Decatur
" Charles W, sanitary insp city, bds 114 Richardson
" Fred W, clk C D Kenny, bds 114 Richardson
" John C, station house keeper, r 114 Richardson
" John C, Jr, coll Atl Gas Light Co, bds 114 Richardson
Jolley Hayes A, (H A Jolley & Sons), r Clarkston, Ga

Hunnicutt & Bellingrath Co., 52 and 54 Peachtree Street. SANITARY PLUMBERS, Steam and Gas Fitters.

W. E. HOYLE, 41 W. Mitchell St. JELLICO COAL.

GOLDEN TRANSFER CO. Horse Iron Safes, Heavy Machinery, Freight, Etc. 1 and 4 horse Drays. Only Safe Moving Wagon in the City. Office W. & A. R. R. Depot. Phone 472. John J. Kelley, Manager.

HAVE YOU ANY PROPERTY TO LIST? You cannot do better than to list it with **G. McD. NATHAN** REAL ESTATE AND LOANS 18 WALL STREET. KIMBALL HOUSE.

Jolley H A & Sons, (Hayes A, Lawson E, Thomas,) coal and wood, 526 Decatur
" Lawson E, (H A Jolley & Sons), r Clarkston, Ga
" Thomas, (H A Jolley & Sons), r Clarkston, Ga
Jolly Anderson W, lab, r n s Bleckley ave, 5 e Peachtree
Jolly Dr Charles R, veterinary surgeon 14 Loyd, bds Markham House (See page 58)
" Joseph, butcher, r 36 Moore
" Moses W, policeman, r 153 Piedmont ave
Jonas Israel S, advertiser Keely Co, bds 97 N Pryor
Jones Aaron, *c*, draymn Lamar & Rankin Drug Co, r Ira nr Amy
" Abraham, *c*, wks E T V & G R R, r 255½ Peters
" Adam H, r 35 D'Alvigny
" Albert, wks Woodward Lumber Co
" Albert, *c*, butler H R Jackson, r rear 505 Capitol ave
" Alex, *c*, shoemaker Walter Nelson, r 370 Chapel
" Alfred, *c*, wks W O Jones
" Alfred D, *c*, wks B M Woolly & Co, r 222 Vine
" Alice, *c*, laundress, r 197 Magnolia
" Miss Alice, typewriter M R Com Agency, bds 34 Wheat
" Allen, *c*, butcher 148 Decatur, r 77 Hilliard
" Anderson, *c*, wks A C St Ry Co, r 15 Ennis al

LeSUEUR & RUNGE ARCHITECTS Room 41, Old Capitol Building

Jones Andrew, *c*, lab, bds 254 Butler
" Andrew A, *c*, elevator cond Custom House, r 363 W Hunter
" Andrew M, wks New Sou Bldg & Loan Assn, r 61 Cone
" Angeline, *c*, laundress, r 51 Delbridge
" Anna, *c*, laundress, r 64 Rhodes
" Annie, *c*, laundress, r 618 Whitehall
" Annie, *c*, laundress, r 109 Wells
" Anthony, *c*, lab Nolly Stark, bds 17 Piedmont ave
" Arnold, *c*, r rear 234 Chapel
" Arthur, helper Atl Mach Wks
" Rev Asbury, *c*, r 41 Parks
" Austin, *c*, helper E T V & G R R, r 397 Smith
" Miss A, clk, J M High & Co
" A Thomas, eng W & A R R, r 87 Hood
" Barney F, carp, r 28 Randolph
" Miss Belle, wks W U Tel Co, bds 32 Walnut
" Benjamin, *c*, r 56 Pratt
" Benjamin, *c*, r 116 Haynes
" Benjamin F, molder, r 139 West Mitchell
" Benjamin H, *c*, carp, r 31 Clark
" Britton, *c*, chair repairer, r 79 Pearl
" Cally, *c*, lab, r 14 Ella

W. S. McNEAL'S WALL PAPER DEPARTMENT CARRIES LARGE STOCK WALL PAPERS 114 & 116 Whitehall Street.

PLUMBING, STEPHENSON & YARBROUGH, 18 E. Hunter St.

Freyer & Bradley Music Co. 63 Peachtree Street. STEINWAY & SONS' KRANICH & BACH'S NEW ENGLAND PIANOS. WILCOX & WHITE AND NEEDHAM ORGANS.

FINE LIQUORS for FAMILY TRADE + BLUTHENTHAL & BICKART. **B. & B.** 44, 46 and 48 Marietta St. Tel. 378.

Jones Calvin D, book agt, r 446 S Pryor
" Carl, molder, bds 32 Walnut
" Carrie, bds 222 Vine
" Cash, *c*, r 10 Ga R R
" Charles, wks Sou Agl Wks, bds 397 Marietta
" Charles, *c*, brander S M Inman & Co
" Charles, *c*, lab, r 85 Currier
" Charles, *c*, lab Atl Gas Lt Co, r 90 Mills
" Charles, *c*, wks G P R R, r 47 Gray
" Charles, *c*, porter, r 78 E Mitchell
" Chas, *c*, butler T M Woods
" Charles D, sten, bds 1 E Fair
" Charles F, locksmith 21 S Broad, bds 26 Ella
" Charles G, wks May Mantel Co, bds 78 Magnolia
" Rev Charles O, *c*, pastor Reed St Baptist Ch, r 261 Fraser
" Charles S, coll Hunnicutt & Bellingrath, r 69 Richardson
" Childy, *c*, bds 17 Trenholm
" Cicero, carp R & D R R
" Clarissa E, (wid W F) bds 83 Davis
" Clifford, clk D H Dougherty & Co
" Miss Cora, sten Bradstreet Co, bds 123 Crew
" Cosby, *c*, porter C R R, r 235 W Hunter

CORONA COAL CO. 215 Decatur St. 'Phone 1115. WHOLESALE AND RETAIL COAL AND COKE

Jones C C, cond A C St Ry Co
" C D, insp Atl Telephone Exchange, bds 63 S Pryor
" Daniel, *c*, wks Woodward Lumber Co, r 211 Martin
" Daniel C, real estate, r 500 Peachtree
" Darwin G, stocks 17½ S Broad, r 17 E Linden
" David, plumber, bds Central Hotel
" David, *c*, lab, bds 26 Kennesaw al
" David H, clk E T Davis, r 168 Randolph
" DeWitt C, wks Gress Lumber Co, r The Brunswick
" Dock, *c*, wks Paul & Gullatt Mfg Co, r Greens Ferry Road
" Drew G, clk Gramling & Nisbet, bds 12 Haynes
" Dunwody, trav agt, r 252 Capitol ave
" D H, wks Trowbridge Furniture Co
" Easter, *c*, r 73 Hilliard
" Edgar S, *c*, mgr barber shop, 3 Peachtree, r 171 Irwin
" Edward, *c*, lab, r 23 Spinks al
" Edward, *c*, wks Conklin Mfg Co, r 135 E Cain
" Edward A, carp, bds 446 E Fair
" Edward G, student, bds 71 Washington
" Edward L, bds 17 E Linden
Jones Miss Electa D, Sten and Typewriter, 509 Equitable, r 61 Cone

Southern Bureau of Information and Employment 70½ PEACHTREE STREET. If you have a business to sell or want to find something that you can make money out of, call or write us.

BLIEM & LEYH. VIENNA STEAM PRETZEL, BREAD and CAKE BAKERS. 127 W. Peters. Telephone 555.

GEO. H. HOLLIDAY LUMBER CO. OFFICE AND FACTORY: 160 PETERS STREET. Hardwood Interior Finish, Mantels and Mouldings. Tel. 508.

PICTURE FRAMES Made to Order. { **H. W. YARBROUGH,** 40½ PEACHTREE, COR. WALTON ST.

Jones Elizabeth (wid Willis), r 479 Woodward ave
" Emeline, *c*, cook, r 39 Humphries
" Ernest, asst bkkpr Bates, Kingsbery & Co, bds 82 E Hunter
" E, clk J M High & Co
" E P, wks Tech School
" E S J, wks Willingham & Co
" E T, eng W & A R R
" Mrs E Z (wid G L), bds 34 Wheat
" Fannie, *c*, laundress, r 20 Ennis al
" Felix, carp, r 22 Old Wheat
" Fortune, *c*, plasterer, r 10 Graves
" Frank, *c*, carp, r 75 Kennesaw al
" Frank, *c*, stonemason, r 128 Bradley
" Frank R, bkkpr Wellhouse & Sons, r 46 Wheat
" Frank W, sten Sou Pass Assn, bds 12 Baltimore Block
" Fred, helper Stockton & Kuhrt
" Fred, (Jones & Hoyt) r 95 Spring
" Gabe, *c*, helper E T V & G R R
" George, *c*, blacksmith, r 45 Rhodes
" George, *c*, hackman, r 210 Little
" George, *c*, waiter, bds 229 Crew
" George, *c*, bds 265 Walnut

OVERTON & DUNN { BON AIR AND JELLICO COAL COKE, WOOD AND ANTHRACITE. 45 Marietta St. Office Telephone 669. Yard Telephone 1434.

Jones George B, car cleaner G P R R
Jones George H, prin kpr State Penitentiary, r Norcross, Ga
" George H, clk Chamberlin Johnson & Co, r 221 Crumley
" George M, car insp W & A R R, r 32 Walnut
" George P, bds 80 Stonewall
" George P, painter, r 35 Leonard
" George P, tinner, r 66 N Humphries
Jones George W, sec Sou Pass Assn, r 151 Spring
" Georgia, *c*, laundress, r 46 Rhodes
" Gideon C, trav Price & Co, bds 82 N Forsyth
" Green, carp R & D R R
" Green M, bkkpr Morris Baggett & Co, r 31 Hood
" Gruffyd, grocer 39 Peters, r same
" G, helper Hunnicutt & Bellingrath Co, bds 164 Courtland
" G M, cond A C St Ry Co
" G Walter, *c*, dyer J S Watson, r 249 Little
" Hal *c*, lab, r 10 Granger
" Hal J, *c*, plasterer, r 51 Fain
" Hamilton *c*, porter Dr J S Todd, r rear 78 Marietta
" Hanna, *c*, laundress, r 265 Walnut
" Hannah L, (wid John), bds 19 Highland ave
" Hardin, bds 87 Luckie

ATLANTA WIRE AND IRON WORKS CO.
Bank and Office Railing, Window Guards and Elevator Enclosures.

Jack's Bread is the Best

FULTON LUMBER CO. { Office and Factory Cor Mitchell and Mangum Sts. Mantels, Front Doors, Veranda and Stair Work, Builders' Hardware. Sash, Doors and Blinds. Glass, Putty, Etc.

M. B. TORBETT & CO. { Successors to Torbett & McCandless, No. 22 Kimball House, Decatur St. Fire, Life, Accident, and Plate Glass Insurance Agents. State Agents for Georgia and Alabama, Caligraph Writing Machines. TELEPHONE 72.

Jones Harry C, stock clk A N Robinson & Co, bds 23 Pulliam
" Hattie M, *c*, tchr Summerhill School, bds 238 Fort
" Miss Helen, tchr Walker St School, bds 39 Fulton
" Helen, *c*, laundress, r 28 Reed
" Henry, bds Markham House
" Henry, *c*, cook Hotel Weinmeister, r 272 W Mitchell
" Henry, *c*, contractor, r 16 Doray
" Henry, *c*, wks A Jones, bds 77 Hilliard
" Henry E, mach Winship Machine Co, r Curran, near Dillon
" Hester A, (wid John G), r 210 Spring
" Hilliard, *c*, porter the R M Rose Co, r 180 Crew
" Hugh, wks W R Jones & Co, bds 82 E Hunter
" H J, fireman R & D R R
" H London, bds 446 S Pryor
" H Sidney, clk T H Jones, r 13 Powers
" Innis, clk Hunnicutt & Bellingrath, bds 107 Courtland ave
" Ira G, bkkpr J J & J E Maddox, bds 31 Hood
" Isaac, *c*, eng Percy W Rose & Co, r 175 Connally
" Isaac, *c*, lab, r 26 Clark
" Isaac, *c*, wks Robt S Armstrong & Bro
" Isaac, *c*, truck hand Union Depot, r 65 Davis
" Isabelle, *c* r 129 S Forsyth

Union Central Life Ins. Co. { T. H. P. BLOODWORTH, Gen. Agt. Has the Lowest Death Rate. See Page 39.

Jones Jack, r 72 E Linden
" Jack, *c*, wks Fairbanks & McKinnon, r 121 Wheat
" Jackson, *c*, restaurant, r 159 Whitneys al
" Jackson, *c*, wood sawyer, r rear 268 Peters
" Jackson, *c*, wks Kimball House
" Jackson H, carp, r 50 Hightower
" James, eng, r Ridge ave near Capitol ave
" James, *c*, janitor Fraser St School, r 427 Martin
" James, *c*, lab, r 182 Lovejoy
" James, *c*, lab, r 225 Piedmont ave
" James, *c*, feeder Atl Newspaper Union, r 125 Humphries
" James, *c*, waiter Kimball House
" James, *c*, wks J G Thrower
" James, *c*, wks Atl W & I Wks
" James E, carp, r 350 Terry
" James G, clk E M Bass & Co, r 191 Whitehall
" James H, *c*, clk C McHenry, r 11 Strong
" James J, watchman E T V & G R R, r 344 McDaniel
" James Logan, clk The Bradstreet Co, bds 252 Capitol ave
" James N, clk John C Evins r 80 Stonewall
" James T, wks C F Jones, r 50 Hightower
" Jerry, *c*, r 14 George

W. P. PATTILLO, Agent, { Gate City National Bank Building. DIVIDENDS FOR PAST EIGHT YEARS TO POLICY HOLDERS HAVE AVERAGED 66 PER CENT.
SOUTHERN MUTUAL INSURANCE CO., ATHENS, GA. ASSETS OVER $1,000,000. BUSINESS CONFINED TO GEORGIA.

ANDERSON HOWARD { REAL ESTATE AGENT Room 39 & 40 Fitten Bd'g. Tele Elevator. COR. BROAD & MARIETTA STREETS

SHIRTS, COLLARS AND CUFFS BEAUTIFULLY DONE.
EXCELSIOR STEAM LAUNDRY,
58 Decatur Street.

MITCHELL & PARKER 383 MARIETTA ST. Telephone 332. LUMBER DEALERS

Jones Jerry C, groceries, 166 Edgewood ave, r same
" Jesse, *c*, driver Tappan & Co, r 153 Markham
" Jesse, *c*, butler A Hobbs, r same
" Jesse, *c*, lab, 5 Old Wheat
" Joe, woodcutter, r Jones al
" Joel H Jr, clk R G Dunn & Co, bds 288 Whitehall
" John, helper The Guimarin-Engles Co
" Rev John (D D), Presbyterian minister, bds 252 Capitol ave
" John, *c*, brick mason, bds 165 Clark
" John, *c*, brick mason, r 56 Humphries
" John, *c*, driver McDonald Bros, r Hilliard near Wheat
" John, *c*, foreman Atlanta Gas Light Co, r 40 Newton
" John, *c*, lab, r 39 Grant
" John, *c*, lab Water Wks
" John, *c*, lab, rear 392 Decatur
" John, *c*, miner, r 74 Richmond
" John, *c*, truck hand G R R, r 179 Connally
" John Ashley, bkkpr Neal Loan & Banking Co, bds 252 Capitol ave
" John G, wks Atl Rub Stamp & Sten Wks, bds 50 Hightower
" John H, sec'y and treas J A Anderson Clothing Co, r 485 Courtland

STOCKTON & KUHRT 9 South Broad Street. Telephone 1475. PLUMBING, STEAM AND GAS FITTING, TIN ROOFING, GALVANIZED IRON WORK AND HOT AIR FURNACE WORK DONE

Jones John H, mgr ret dept John M'Moore Co, 2 Whitehall, bds The Leland
" John J, res 8 Bellwood ave
" John M, wks Trowbridge Furniture Co, r 61 McDonald,
" John M, (L P Dean & Co), bds 91 R R ave W E
" John M, travl Wm M Russell, r Fort Valley, Ga
" John Paul, (Marion W Spence) No 19 Ponce DeLeon ave
" John Robinson, *c*, porter Snow, Church & Co
" John S, supt Met St R R, r 61 Pulliam
" John W, bkkpr, bds 1 E Fair
" John W, *c*, mgr Atlanta Employment Agency, r 318 Wheat
" Joseph, *c*, barber A Nash
Jones Joseph W, civil eng Hall Bros, bds 289 S Pryor
" Josephine, *c*, laundress, r 77 Jones al
" Joshua, *c*, dish washer Kattenhorn & Day
" Joshua H, *c*, wks T H Hoge, r 209 Martin
" Josiah, *c*, W & A R R, r 15 Graves
" Julia, *c*, nurse, r 3 Granger
" Julius, *c*, wks Percy W Rose & Co
" Jupiter, *c*, lab, r 27 Bradbury al
" J, *c*, wks Sou Spring Bed Co
" J Bascom, bkkpr Jones Specialty Co, bds 39 Fulton

LIFE INSURANCE The best policy contract, Large annual dividends. The MUTUAL BENEFIT LIFE INSURANCE CO., of Newark, N. J. Assets over Fifty Million Dollars. CLARENCE ANGIER, State Agent, 22 1-2 Whitehall St.

SEALS ATLANTA STAMP & STENCIL WORKS, 31 S. Broad St. (Old No. 57.) Telephone 519. STENCILS

MILLINERY ALL THE LATEST NOVELTIES. MISS MARY RYAN. 45 WHITEHALL ST.

SOUTHERN MUTUAL Building & Loan Ass'n. Office cor. PRYOR & DECATUR STS. DIRECTORS—Henry L. Atwater, A. J. Orme, Wm. C. Hale, W. D. Ellis, L. J. Laird, R. M. Farrar, Wm. A. Wright, H. C. Wright and W. B. Burroughs.

Jones Rev Dr J William, asst sec Home Mission Board Sou Baptist Convention, office 52-53 Gate City Bank Bldg, r 19 W Baker
" J Edward, clk The Ryan Co, bds 100 S Pryor
" Mrs J E, (Jones & Parker), r 200 Clark
" J R, brick mason, bds 181 Marietta
" Mrs Kate, r 99 W Baker
" Kendrick, wks Glass Wks, r 38 Fortress ave
" Lee, *c*, lab, r 85 Gullatt
" Lorenzo F, foremn Wm O Jones, r 16 Larkin
Jones Louis H, Physician, office rm 206 Equitable building office tel 1262, res tel 711, r 27 E Merritts ave
" Lula, *c*, washwoman, r 12 Strong
" Luther, *c*, lab E T V & G R R
" L H, trav agt, bds 65 N Pryor
" Mfg Co, O I Culberson, S G VanDyke, Reuben Jones, mfrs plant fenders 84 Thompson
" Margaret A, (wid James) bds 185 Loyd
" Maria, *c*, r 89 Thurmond
" Martha A, (wid J C) r 178 Luckie
" Martha E (wid Roswell), r 537 Marietta
" Mary, *c*, laundress, r 186 Fort

Southern Paint & Glass Co. Artists' Goods, All Kinds Toilet and Other Brushes. No. 40 Peachtree Street. Telephone 1076.

Jones Mary L (wid Robert F), propr Angier House, r same
" Mary, *c*, laundress, r 86 Wells
" Mrs Mary P, teacher night school, r 82 E Hunter
" Matthew R (Harris & Jones), r 99 McAfee
" Millie, *c*, cook, r 125 Haynes
" Milton H V, lawyer 26½ S Pryor, bds 166 Courtland ave
" Minnie, *c*, laundress, r 14 Cornelia
" Miss Nannie, tchr Fraser St School, bds 107 Courtland ave
" Narcissa, *c*, laundress, r 64 Rhodes
" N John, *c*, grocer 309 Peters, r same
" Oliver H, wks Boyd & Baxter, bds 23 Pulliam
" Oscar, *c*, lab Water Wks, r 6 Lester
" Owen, *c*, wks Woodward Lumber Co, r 256 Love
" Palmetto, *c*, laundress, r 90 Rhodes
" Patrick H, mach, r 113 Luckie
" Patrick H jr, mach Winship Mach Co, bds 113 Luckie
" Paul, *c*, lab, r 109 Alexander
" Pink, *c*, wks Moreland Park Military Academy, r 40 Solomon
" Pleasant, *c*, wks R & D R R, r 6 Haggards al
" Prince, *c*, brickmason, r 24 Old Wheat
" Rachel, *c*, laundress, r 116 Tatnall
" Rachel, *c*, laundress, r 18 DeWalds al

SOUTHERN FURNITURE CO. BEDSTEADS ATLANTA

"THE BUFFET" "ONLY THE BEST OF EVERYTHING." Supplies Families With Fine Whiskeys. 1 Whitehall St. Telephone 325

R. F. HARTFORD Consulting Engineer. 843 EQUITABLE BUILDING.

MONCRIEF, DOWMAN & CO. { GIVE SPECIAL ATTENTION TO Hot Air Furnaces And Fireplace Heaters. } 39½ S. BROAD.

Jones Ransom, wks Rackstraw & Co, r 298 Fort
" Rebecca L, (wid Oliver H), r 23 Pulliam
" Rena, *c*, laundress, r 10 Hills ave
" Reuben, (Jones Mfg Co), r 39 Fulton
" Reuben, *c*, lab, r 336 Butler
" Richard E, clk C H Swift & Co, r 70 Fraser
" Richard S, carp, r 258 Chestnut
" Richmond, *c*, porter East Atl Land Co, r 17 Fain
" Robert, *c*, brickmason, r 174 Irwin
" Robert, *c*, driver W J Roberts & Son
" Robert, *c*, janitor Boys High School, bds 153 Clarke
" Robert, *c*, lab Standard Ice Co, r 505 W Mitchell
" Robert A, mach E T V & G R R, r Ocmulgee, bet Wells and Whitehall
" Robert B, *c*, grocer 259 Fraser, r 153 Clarke
" Robert E, mach, r Jackson, near Bellwood ave
" Robert H, state agt New South B & L Assn, r 17 W Baker
" Robert L, with Abbott Parker & Co, bds 180 S Forsyth
Jones Robert Louis, architect and supt 80 Mangum (See ad opp page 66)
" Robert W F, watchman W & A R R, r 329 W North ave
" Rosa, *c*, tailor 29½ N Forsyth

THE MUTUAL LIFE INSURANCE COMPANY OF NEW YORK. { Cunningham & Shedden Gen'l Agts., 10 DECATUR ST.

Jones Miss Rubie B, techr Spelman Seminary, r same
" Miss Ruby, techr Ira St School, bds 39 Fulton
" Rufus, wks Sou Agrl Wks
" Rufus P, *c*, porter E T V & G R R, r 208 E Linden
" Ruhan S *c*, techr Summerhill School, bds 15 Jennings
" Russell H, *c*, shoemaker Wm Smith, r 257 Vine
" Russell L, *c*, grocer 216 Fraser, r 254 Crew
" Rev R Alex, *c*, r 11 Beard
" Sallie, (wid John M) dressmaker 45 Scott, r same
" Sallie A, (wid James W) boarding house 1 E Fair
" Samuel, clk Wood & Beaumont, bds 99 McAfee
" Samuel, *c*, cook Kattenhorn & Day
" Samuel, *c*, lab, r 83 Tatnall
" Samuel, *c*, wks Kimball House, bds 15 Richmond
" Samuel, *c*, lab Water Works
" Samuel B, carp Ga R R, r Dillon
" Samuel H, contractor r 66 Hood
" Samuel P, printer, r 339 Martin
" Sanorah J, dressmaker, r 426 E Fair
" Sarah, r 14 Thompson
" Sarah, *c*, laundress, r 149 Vine
" Sarah A (wid Hugh), dressmkr, r 82 E Hunter

Lumber, Laths, Shingles MOULDINGS, ETC. 14½ SOUTH BROAD ST. GRESS LUMBER CO.

ATLANTA TRUST AND BANKING COMPANY COR. PRYOR AND ALABAMA STREETS

JOS. N. MOODY, FIRE INSURANCE. 20 CATE CITY BANK.

M. B. TORBETT & CO. Successors to Torbett & McCandless, No. 22 Kimball House, Decatur St. { Fire, Life, Accident, and Plate Glass Insurance Agents. State Agents for Georgia and Alabama, Caligraph Writing Machines. TELEPHONE 72.

Jones Mrs Sarah C, dressmkr, r 336 Marietta
" Sarah C (wid Moses), r 35 Church
" Sarah F (wid G M), r Johnson, cor Jackson, Bellwood
" Seaborn, *c*, wks J Moses, r Reynoldstown
" Seaborn N, bds 80 Stonewall
" Sidney J, wks W T Moyers, r 258 Chestnut
" Sim, *c*, cotton sampler, r 203 Markham
" Sophie, *c*, cook, r 78 E Mitchell
" Specialty Co, R Jones, mgr, mfrs specialties, 167 Whitehall
" Starling, *c*, lab Sciple Sons, r 7 Greens Ferry ave
" Stephen, *c*, lab, r 100 Larkin
" Stephen, *c*, wks Ga Ice Co, r 238 Fort
" Susan, *c*, laundress, r 56 Rhodes
" Mrs Susan C, seamstress, r 237 Currier
" Susie H, (wid William) bds 50 Houston
" S, wks Hightower Rankin & Co. bds 181 Peters
" Rev Seymour B, *c*, r 89 Thurmond
" Mrs Texana, wks Selig Mfg Co
" Thomas, wks C R R, bds 91 Loyd
" Thomas, wks Phoenix Planing Mills
" Thomas, wks Sou Agl Wks
" Thomas, *c*, draymn W R Hoyt, r 89 Thurmond

W. J. Mallard, Jr. { RENTING AGENT Office, Fifth Floor Equitable Building. Room 509.

Jones Thomas, *c*, driver W C Sanders, r Edgewood ave
" Thomas J, carp, bds 50 Hightower
" Thomas L, saddler Watts & Huff, bds 12 Larkin
" Thomas M, *c*, wks Ga Stove & Range Co, r Cherry W E
" Thomas O, foreman Tech School, r 129 McAfee
" Thomas W, clk R M S, r 26 Johnson ave
Jones Thompson H, mgr Mutual Reserve Fund Life Assn & Preferred Mutual Accident Assn 40½ Whitehall, r 13 Powers
" Thornton C, clk S P Richards & Son, bds The Leland
" T, wks Sou Spring Bed Co
Jones T Rodolphus, dentist, 3½ Whitehall, r 82 N Forsyth
" Varney, *c*, wks J W Morrow, r 197 Little
" Virginia (wid —), bds 17 Stonewall
" Virginia C (wid Joseph), r 76 Cherry
" Wade, *c*, lab, bds 14 Ella
" Walter, solicitor McLure Portrait Co
" Walter, *c*, bellman Kimball House
" Walter, *c*, lab, bds 179 N Butler
" Walter R, driver So Ex Co. bds 34 Wheat
" Warren, *c*, lab, r 123 Baugh W E
" Watson, *c*, butler M C Carraway, r same

Hunnicutt & Bellingrath Co., 52 and 54 Peachtree Street. { Marbleized Iron, Slate and Hardwood Mantels, Grates, Cooking and Heating Stoves and RANGES

W. E. HOYLE, 41 W. Mitchell St., CAHABA COAL.

GOLDEN TRANSFER CO. { Moves Iron Safes, Heavy Machinery, Freight, Etc. 1, 2 and 4 horse Drays. Only Safe Moving Wagon in the City. Office W. & A. R. R. Depot. Phone 472. John J. Kelley, Manager.

G. McD. NATHAN REAL ESTATE AND LOANS, 18 Wall Street, Kimball House.

Jones Watson, *c*, bds 166 Wheat
" Waymond, driver F M Jack, bds 298 Fort
" Westley, *c*, whitewasher, r rear 177 Ivy
" Wesley E, trav clk So Ex Co, bds 29 E Ellis
" Wiley, *c*, lab Winship Mach Co, r 250 Walnut
" Wiley J, r 200 Clarke
" Wiley J jr, clk Union Depot, bds 200 Clark
" Wm, r rear 146 W Baker
" William, collr A R Wingart, bds 50 Courtland ave
" Wm, wks Conklin Mfg Co, bds 58 Jones ave
" Wm, wks Kimball House, r 444 Richardson
" Wm, wks Trowbridge Furniture Co
" Williams, *c*, driver McKnight & Co
" Wm, *c* lab, r 60 N Humphries
" Wm, *c*, lab, r 6 Weltonal
" William, *c*, lab, r 284 Butler
" William, *c*, lab, bds 265 Walnut
" William, *c*, lab, r Lyons ave cor Hilliard
" William, *c*, lab, r 39 Boulevard
" William, *c*, lab, Winship Machine Co
" Wm, *c*, wks Ballard House
" Wm, *c*, wks O A Smiih, r 125 Haynes

LeSUEUR & RUNGE ARCHITECTS Room 41, Old Capitol Building

Jones Wm, *c*, wks Sciple Sons
" Wm A, carp, r 12 Ella
" Wm A, clk J W Phillips & Co, r 123 Crew
" Wm B, carp, r 44 Plum
" Wm B, clk Sou Exp Co, r 17 Stonewall
" Wm C, *c*, packer John B Daniel, r 334 Piedmont ave
Jones Wm E (W R Jones & Co), r 247 W Fair
" Wm E, carp G P R R, r Dillon
" Rev Wm E, real estate, r 29 E Ellis
" Wm L, carp, r 24 Randolph
" Wm L, detective, r 133 Gullatt
" Wm L, physician, r 222 W Peachtree
" Wm M, collector Rhodes & Smith, r country
Jones Wm M, fire insurance 9½ Peachtree, r 140½ same
" Wm N, r 115 Luckie
Jones Wm O, livery feed and sale stable 39-41 S Forsyth, r 23 Pulliam
Jones Wm R, (W R Jones & Co) r 247 W Fair
" William R, lumber insp Sou Agrl Wks, r 39 Rock
" Wm R, policeman, bds 301 Peters
" Wm T, mach, r 277 Luckie
" Willis, *c*, wks J W Morrow, r 1 Reed

W. S. McNEAL'S PAINT AND GLASS STORES, 114 & 116 Whitehall Street. Sells Lubricating and Machine Oils.

Freyer & Bradley Music Co., 63 Peachtree, Pianos, Organs
Representing STEINWAY & SONS, KRANICH & BACH, NEW ENGLAND
WM. COX & WHITE AND NEEDHAM

GAS FIXTURES { STEPHENSON & YARBROUGH, 18 E. HUNTER STREET.

B. & B. { Fine Whiskies 44, 46 and 48 MARIETTA STREET, ATLANTA. Telephone 378.

Jones Rev Willis L *c*, r 130 W Pine
" Wilson, *c*, hostler J G Woodside, r 19 Wilson
" Wittie, wks G P R R, r 15 Tumlin
" Wylie, parcel clk union depot, r 200 Clark
" Wm C, car cleaner G P R R
" W H, firemn Crescent Steam Laundry
Jones W R & Co, (Wm R, Wm E Jones and Charles McCarthy) tin, iron and slate roofers, office 10 Loyd, shop and yard 15 Waverly Pl (See page 36)

W. R. JONES & Co.,
TIN, IRON and SLATE ROOFERS
Manufacturers of Galvanized Iron Cornices, Caps, Finials, Etc.
SHOP AND YARD, WAVERLY PLACE. OFFICE, 10 LOYD STREET.

Jones Zenobia C, (wid Gabriel L) r 111 Ivy
" & Hoyt, (Frederick Jones, Elmore F Hoyt) barbers 13 Marietta
Jones & Parker, (Mrs J E Jones, Mrs L L Parker) dressmakers 70½ Whitehall (See page 55)

CORONA COAL CO. 215 Decatur St. 'Phone 1115. } WHOLESALE AND RETAIL COAL AND COKE

Jordan Ashel P, cond E T V & G R R, r 265 Cooper
" Ashen P, coupler R & D R R, r 19 Haynes
" Arthur B, comp Sunny South,
" Benjamin F, grocer 73 E Hunter, r S Pryor cor Hendrix av
" Benjamin F Jr, col F J Cooledge & Bro, bds S Pryor cor Hendrix ave
" Miss Biddy, seamtress The Ryan Co
" Charles, driver J H Harwell, r 372 Chestnut
" Charles, *c*, brakeman Ga R R, r 150 Wheat
" Charles W, carp W H Albright, r 29 Larkin
" Cornelius, private banker, 15 Decatur r 51 Luckie
" Dicie, (wid Wm), r Dillon nr Curran
" Edwin H, grocer 238 Capitol ave, r 96 Kelly
" Miss Effie, wks Odair & Shumate, bds 265 Cooper
" Eli, *c*, lab, r 68 Clark
" Felix, *c*, porter So Ex Co, r 333 Magnolia
" Frank, *c*, wks Julius Hartman
" George, trav, bds 116 E Ellis
" George, *c*, coaler E T, V & G R R, r 107 Ocmulgee
" George P, carp, r 100 Ira
" G C, call boy E T, V & G R R
" Harry, *c*, gardner, r nr 148 Little

STEAM PRETZELS, FRESH BREAD AND CAKES, BLIEM & LEYH, 127 W. Peters. Tel. 558.

GEO. H. HOLLIDAY LUMBER CO. OFFICE AND FACTORY: 160 PETERS STREET. Sash, Door, Blinds, Window and Door Frames. Wholesale Dealers and Shippers of Lumber. Telephone 808.

Southern Bureau of Information and Employment 70½ PEACHTREE STREET. { Assists in the securing of partners and the buying and selling of all kinds of legitimate businesses.

PICTURE FRAMES Made to Order. { **H. W. YARBROUGH,** 40½ PEACHTREE, COR. WALTON ST.

Jordan Miss Hattie, clk Beerman & Silverman, bds 29 Larkin
" Henry A, (Jordan & Hudson) r 56½ Whitehall
" Isaac, *c*, lab W & A R R
" James, wks Atl Cotton Mills
" James D, painter, bds 392 Decatur
" James H, car insp G P R R
" James P, cond Met St R R
" Mrs Jennie, sten F J Cooledge & Bro, r B F Jordan
" Jesse R, patrolman bds 32 Wheat
" John, *c*, wks City Watr Wks, r 70 Ga R R
" John A, clk r 15 Pittman al
" John M, brick mason, r 259 W Fair
" John W, live stock, r 50 Garnett
" Joseph, stock dealer, bds 50 Garnett
" Joseph, *c*, lab Atl Gas Light Co
" Joseph, *c*, draymn, r 416 Terry
" Miss Julia, saleslady **M Rich & Bro**
" J S, clk M Haverty
" Laura, *c*, laundress, r 10 Pratt
" Lewis, carp, bds 148 Thompson
" L, wks Trowbridge Furniture Co
" Miss Maggie, nurse U O Robertson, bds 162 Capitol ave

OVERTON & DUNN { Best Grades of Steam and Domestic Coals, also Coke. Wood and Anthracite. 45 Marietta, Yard cor. Spring and W. & A. R. R. Office Tel. 669. Yard Tel. 1484.

Jordan Marion E, floor mgr **M Rich & Bro,** r 455 E Fair
" Mrs Mary L, dress mkr S Pryor cor Hendrix ave, r same
" Mollie, *c*, r 7 Lowes al
" Miss Pauline stock clk **M Rich & Bro,**
" Perino, with Con St Ry Co, r 284 Courtland ave
Jordan Robert J, (Jordan & Robinson), r 109 Madison
" Simeon, saloon 227 Simpson, r 96 Venable
" Stella B, *c*, tchr Summerhill School, bds 141 Fraser
" Sterling, wks A C St Ry Co, bds 655 S Pryor
" Turner J, traveler bds 404 Rawson
" Mrs Valeria M, asst matron Spelman Seminary, r same
" Walter T, bds 51 Luckie
" Warren, clk Jerry Lynch, r 315½ W Peters
" Welby C, bds 51 Luckie
" Wesley, bds 50 Garnett
" William, candy maker F E Block Co, bds 29 Larkin
" Wm, wks Traynham & Ray
" William, *c*, butcher J W Green, r 156 Foundry
" William, *c*, porter Mut Life Ins Co, r Brownsville
" Wm H, r 32 Cedar
" Wm H, clk Agrl Dept State Capitol, r 454 S Pryor
" Wm J, carp R & D R R, r 279 Martin

WIRE WINDOW GUARDS { Bank and Office Railing, Elevator Enclosures, Etc.
ATLANTA WIRE AND IRON WORKS CO.

Jack's Bread is the Best

FULTON LUMBER CO. Office, Factory and Warehouse, Cor Mitchell & Mangum } Pulpits, Pew Ends, Newel Posts, Turned Balusters and Columns. NEW DESIGNS IN SCROLL AND TURNED WORK.

ACCIDENT INSURANCE American Casualty Ins. Security Co. { Prompt and Liberal Settlements. M. B. TORBETT & CO. Successors to Torbett & McCandless, 22 KIMBALL HOUSE, DECATUR ST.

Jordan & Hadson (H A Jordan, L E Hadson), photographers 56½ Whitehall
Jordan & Robinson (R J Jordan, J E Robinson), lawyers 55½ E Hunter
Joseph Edgar, clk Hunnicutt & Bellingrath Co, r 322 Spring
" Sister Theresa, tchr Academy Immaculate Conception, r 86 Loyd
Jossey Louisa B (wid J W), r 10 Warren pl
" Robt, *c*, driver D H Dougherty & Co, r 244 Fort
" Sion B, clk W H Brotherton, r 10 Warren pl
" Thomas, *c*, lab, r 194 E Cain
Journal Publishing Co, Hoke Smith pres, H H Cabaniss bus mngr, F H Richardson editor, 10 S Broad, tel 423
Joy A Jack, wks N C Spence, r 269 Clark
Joyce James C, flagman A & W P R R, bds 22 Warren pl
" Louis S, *c*, clk P O, bds 127 Hilliard
" Richmond, *c*, hackman, r 127 Hilliard
" Thomas W, blksmith R & D R R, r 452 Wheat
Joyner, see also Joiner
" James, clk J M High & Co
" Kitty R, typewriter The Bradstreet Co, bds 269 Crew
" Roscoe S, agt Boston Dye House, bds National Hotel

Union Central Life Ins. Co. { T. H. P. BLOODWORTH, Gen. Agt. Endowment Policies at Life Rates. See Page 39.

Joyner Wm H, clk Commr Agriculture State Capitol, r 269 Crew
Joyner Walthall R, Chief Fire Dept, r 4½ S Broad
" W R, clk Taylor & Galphin
Judson Miss Nannie, modiste 105 Courtland ave, r same
" Sarah F (wid David N), r 105 Courtland ave
Julian Miss Mamie, clk J M High & Co
Junk Edgar G, eng E T V & G R R, bds 84 McDaniel
Juprey Mattie, *c*, laundress, r 55 Porter
Jurdy George, *c*, r 18 Monroe
Justice Hepsey O (wid I B), boarding house, r 53 Gartrell
" Zeb, *c*, wks Collins Brick Co, r 73 Parker
Justin Wm, solicitor G E Johnson, r 36 Robbins
Justis John, painter A C St Ry, r 99 Grant
" Warren J, coupler C R R, r 66 S Loyd

KADEL ADAM, car repr E T V & G R R, r 41 W Georgia ave
" Miss Josephine, wks J H Nunnally, bds 693 S Pryor
" Paul F, carp E T V & G R R, bds 693 S Pryor
" Richard, car repr E T V & G R R, r 693 S Pryor
Kahlesman Chas, blacksmith Weitzell & Fitzgibbon, bds 34 Wheat

FIRE INSURANCE { W. P. PATTILLO, Agent, Gate City National Bank Building, Room No. 8. } Best Companies, Equitable Adjustments, Prompt Settlement.

ANDERSON HOWARD { REAL ESTATE AGENT, Room 39 & 40 Fitten Bd'g. Take Elevator, COR. BROAD & MARIETTA STREETS

Excelsior :: Steam :: Laundry
W. E. HANYE, Manager. Guarantees All Work to Give Satisfaction.

MITCHELL & PARKER { LUMBER DEALERS, 383 Marietta St.

Kahn Bros, (D R, E M & H L) merchant tailors 8 Whitehall
" David R (Kahn Bros) r Louisville Ky
" Emanuel M (Kahn Bros) r Louisville Ky
" Harry L (Kahn Bros) r 274 Whitehall
" Joseph, trav Wellhouse & Sons, r 173 Pulliam
" Nathan, clk Eiseman & Weil, bds 30 E Merritts ave
" Samuel, clk Eiseman & Weil, bds 34 E Merritts ave
Kaiser, see also Kiser
" Robert F, sausage maker J Tye & Co, r 12 Trinity ave
Kamper, see also Kemper
Kamper Charles J, pres and treas C J Kamper Gro Co, r 145 E North ave
Kamper C J Grocery Co, Chas J Kamper pres and treas, W W Hunt sec, 392 Peachtree
Kane, see Cain
Kangra Valley Tea Co, A W Farlinger prest, A McLeod sec, R H McDougall, mgr, 21-23 S Forsyth
Kaphan Miss Pauline, stock clk, **M Rich & Bro**
Kaplan, see also Caplan
" Herman, clk Leon Eplan, bds 200 Decatur
" Marcus, peddler, r 200 Decatur
" Nathan A, peddler, r 180 Thompson

STOCKTON & KUHRT { Sanitary Plumbers, ...STEAM AND GAS FITTERS.....
9 South Broad Street. Telephone 1475.

Karashek David, tailor M Sirkin, bds 183 Gilmer
Karlsruher Gustave, r 11 Pulliam
Karr, see also Carr and Kerr
" George W, r 62 Spencer
" John A, post master Clara Ga, r 10 Tumlin
Karsten Martin, eng U O Robertson, r 162 Capitol ave
Karwisch Benjamin H, butcher, bds 175 Clarke
" Bernard, grocer 545 Marietta, r same
" Henry, saloon 110 Decatur, r 175 Waterhouse
Kater, see Cater and Cato
Kates, see also Cates
Kates Lewis, with Atl Parcel Express Co, bds Talmadge House
" Theophilus, agt Gen Electric Co, bds Talmadge House
Kattenhorn Henry D, (Kattenhorn & Day) bds 148 Gullatt
Kattenhorn & Day, (Henry D Kattenhorn, Thomas J Day) 4 E Wall
Kaufmann Charles E, civil eng G Wilkins, bds 67 Fairlie
" Charles, clk Eiseman Bros, r 161 Pulliam
" David, (Lieberman & Kaufmann) r 33 Formwalt
" Ferdinand M, clk Lieberman & Kaufmann, bds 33 Formwalt
Kaufman Sigmund, jeweler and watch mkr 70 Whitehall, r 12 Windsor

ACCIDENT INSURANCE
Elevator Insurance, Insurance against Lawsuits, Fidelity Bonds issued. The EMPLOYERS' LIABILITY, of London, England. Assets over One Million Dollars.
CLARENCE ANGIER, Gen. Agt., 22 1-2 Whitehall St.

31 S. BROAD STREET. Telephone 519.
ATLANTA STAMP & STENCIL WORKS,

HUMAN HAIR GOODS { The Latest Styles. } MISS MARY RYAN. 45 Whitehall St.

A. W. Farlinger, Prest. A. McLeod, Sect. R. H. McDougal, Mgr.

The Kangra Valley

TEA COMPANY

IMPORTERS AND JOBBERS OF

FINE TEAS.

Sole American Agents for the Famous Clach-na-cuddin Tea Estate of India, from where we receive Direct Importations.

19 & 20 SOUTH FORSYTH ST. PHONE 476.

Maddox & Rucker Bank Building.

Atlanta Spice Mills,

KANGRA VALLEY TEA CO., Proprietors.

Coffee Roasters

IMPORTERS AND GRINDERS OF

SPICES.

19 & 21 S. Forsyth Street, MADDOX & RUCKER BANK BUILDING.

PHONE 476. ATLANTA, GA.

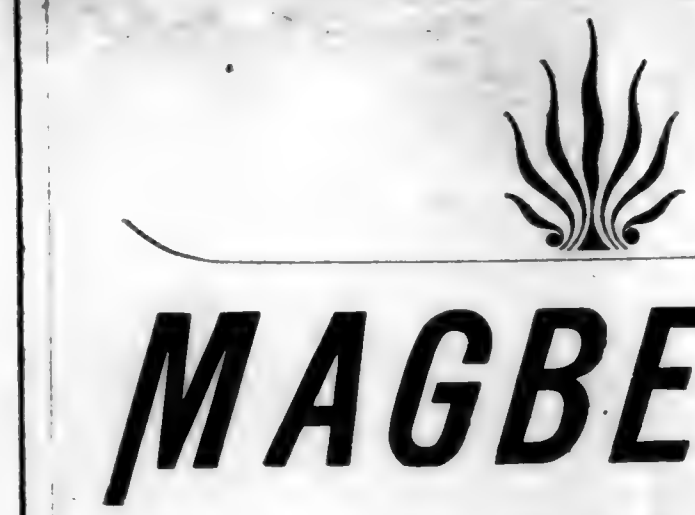

MAGBEE,

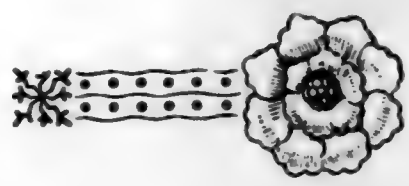

Allah

SOUTHERN MUTUAL BUILDING & LOAN ASS'N. OFFICE COR. PRYOR & DECATUR STS. { Why pay rent! when we will furnish Money to build a home on monthly payments but little greater?

Kaufman Wm, plasterer, bds 163½ Decatur
Kaul, see also Call
" Miss Nellie, wks Max Kutz, bds 116 W Mitchell
Kay, see also Cay
" Allen J, woodyard, r 160 Williams
" John R, collr J K Polk, r 74 Howell
" Margaret (wid William), r 87 Loyd
" Robert P, salesmn J Regenstein & Co, bds 19 Houston
Kazzell Robert, wks Atl Gas Lt Co, r 204 Mangum
Kean, see also Keen
" Mary E (wid William R), r 123 Boulevard
" Wm H, adv solicitr Atl Journal, bds 123 Boulevard
Kearney John, bundle wrapper, the Ryan Co, bds 12 Pulliam
" Margaret, (wid Patrick), r 12 Pulliam
Keating Thomas, horseshoer G B Parker & Co, r 137½ Decatur
Kee, see also Key
" Miss Mary, seamstress, Kimball House
" Sam, laundry 316 Marietta, r 69 Decatur
Keefer Jacob, watchman Atl Brew & Ice Co, r 126 Alexander
Keel A C, fireman E T V & G R R
" Clara, *c*, cook, r 334 Decatur
" William H, cond W & A R R, r 58 Spring

Southern Paint & Glass Co. { Artists' Goods and Toilet Brushes. No. 40 Peachtree St. 'Phone 7076.

Keel W M, motorman Atl Con St Rwy Co
Keeling Nathaniel R, r 85 Crew
" Wm J, baker 113 Peachtree, r 118 Jackson
Keeley Institute The, Washington J Houston pres, Wm W Houston bus mgr, John W Janes physician in charge, cor Edgewood and Ivy
Keely, see also Keiley
Keely Company, (R E O'Donnelly, F S Ellis, John Morris), dry goods 62 Whitehall, cor Hunter
" Ella, (wid John), vice-pres Neal Loan & Banking Co, r 133 S Pryor
" Miss Mabel, clk The Fair, r 78 Larkin
" Maxey, trav, r 78 E Linden ave
Keen, see also Kean
" William, *c*, wks DeLoach Mill Mfg Co, r 163 State

H. G. KEENEY,
—DEALER IN—
CHOICE LIQUORS, WINES AND CIGARS
PROPRIETOR BEER GARDEN SALOON.
14 WHITEHALL STREET.

R. F. HARTFORD { Sanitary, Hydraulic, Mechanical and Electrical Engineer, 843 Equitable.

AMERICAN UPHOLSTERY CO. LOUNGES & PARLOR SUITS.

L. MEYER & CO. { Sole Agents for the Celebrated Webster Cigars, Dealers Supplied. { 1 Whitehall Street— Telephone 325.

Moncrief, Dowman & Co GALVANIZED IRON & COPPER CORNICES —MANUFACTURERS— AND METAL SKYLIGHTS. 39½ S. BROAD ST.

Keenan, see also Kenan, and Kennon
" Wm C, eng W & A R R, r 349 Luckie
" William J, clk Constitution, bds 57 Walton
Keeney Ernest A, fruits and confections 112 Edgewood ave, r same
Keeney H G, saloon 14 Whitehall, r 83 Grant (See page 847)
" Philip G, barkpr H G Keeney, r 46 E Mitchell
Keiley, see also Keely
Keiley Rev Benjamin J, pastor Church of the Immaculate Conception, r 79 E Hunter
Keiley John J, mngr Golden Transfer Co, office W & A R R depot, r 30 Cornelia, tel 472
Keiley Patrick R R contractor, (Golden Transfer Co), r 30 Cornelia
Keirsey Lucy (wid W K), r 47 Yonge
" Wm F, carp, r 47 Yonge
Keister, see also Kister
" Charles M, wks J M Smith, r 150 Glynn
Keith Adam, *c*, lab, r 275 Fulton
" Albert, *c*, driver J J Woodside, r rear 66 Plum
Keith Charles J, assessor City of Atlanta, bds Metropolitan Hotel
" Charles M, clk R & D R R, r 43 Hill

THE MUTUAL LIFE INSURANCE COMPANY OF NEW YORK. Cunningham & Shedden Gen'l Agts., 10 DECATUR ST.

Keith Clark K, *c*, drayman, r 21 Horton
" G, *c*, lab, bds 20 Henry
" Eli W, *c*, firemn Atl Gas Lt Wks, r 41 Granger
" Eugene, *c*, porter E Selig, r 211 Randolph
" John, *c*, wks Ga Soap Co, bds 20 Henry
" Kinch, *c*, shoe mkr, r 256 Simpson
" Lizzie, *c*, r 198 Foundry
" Marshall, *c*, wks Ga Soap Co
" Mittie, *c*, tchr, r 32 Carter
Keith Mrs Rachel P, propr Metropolitan Hotel, r same
" Rena, *c*, tchr Summerhill School, bds 32 Carter
" Robert A, mess Sou Exp Co, bds 319 Pulliam
" Rufus A, *c*, porter Marion W Spence, r 275 Fulton
" William, *c*, r 55 Fort
" William, *c*, packer A M Robinson & Co, r 151 E Cain
" ——, lawyer, bds 82 Davis
Kell John McIntosh, adjt-general and keeper public bldgs, State Capitol, r Sunnyside, Ga
Kellam Miss Clara, sten Kellam & Moore, bds 137 Spring
" Eldrige P, bkkpr Constitution Job Office, r 114 Simpson
" George F, *c*, whitewasher, bds 23 Granger
" Henry A (Kellam & Moore), bds 137 Spring

GRESS LUMBER CO. 14½ S. BROAD STREET, MANUFACTURERS OF LUMBER, LATHS, SHINGLES, Etc

OPEN AN ACCOUNT IN THE SAVINGS DEPARTMENT OF THE Atlanta Trust and Banking Co. AND SAVE YOUR MONEY

JOS. N. MOODY, FIRE INSURANCE. 20 GATE CITY BANK.

ACCIDENT INSURANCE American Casualty Ins. Security Co. Prompt and Liberal Settlements. M. B. TORBETT & CO. Successors to Torbett & McCandless, 22 KIMBALL HOUSE, DECATUR ST.

Kellam John F, bkkpr Comptrollers office, r 41 Mills
" Mary F (wid David S), r 31 Hayden
Kellam & Moore (Henry A Kellam, John L Moore), mfg opticians 54 Marietta
Keller Frank M, *c*, porter John B Daniel, r 163 Markham
" Mattie, *c*, eating house 223 Peters, r same
" Robert, *c*, porter Kimball House, r 143 Martin
Kelley Alfred E, bkkpr Kelley Bros & Bullard, r 11 Garnett
" Benjamin M, r 28 Larkin
Kelley Bros & Bullard (C H Kelley, K K Kelley, T J Bullard), whol grocers 55 S Broad
" Charles, *c*, brick mason, r 133 Ira
Kelley Charles H, (Kelley Bros & Bullard), r 98 Smith
" Cornelius, *c*, baker, r 49 Rhodes
Kelley Edgar S, clk Kelley Bros & Bullard, r 26 Carlton
" Miss Katie, clk Bradfield Regulator Co, bds 52 Kelly
Kelley, Kendrick K (Kelley Bros & Bullard), r 11 Garnett
" Lucy, *c*, laundress, r 216 Clarke
" Richard F, carp, r w s Macon, 3 n Stuart
" Thomas B, *c*, bellman Kimball House
Kelley Walter M, sales agt Carnegie Steel Co, r North ave cor Peachtree

W. J. Mallard, Jr. AMERICAN BUILDING, LOAN AND TONTINE SAV. ASS'N Money to Loan on Monthly Payments. ROOM 509 EQUITABLE BUILDING.

Kellogg M W P, wks A & W P R R, r 377 E Fair
Kelly Alonzo F, wks D D Henry, r 258 Fraser
" A D, wks J L George, r 221 Hunnicutt
" Benjamin, jeweler, r 210 Decatur
" Frank W, salesmn McKeldin & Carlton, bds 97 N Pryor
" Green B, *c*, porter W A Vernoy
" G Robert, wks Winship Mach Co, r 10 Earle
" James B, blacksmith G B Parker, r 115½ Decatur
" James F, wks Sou Belting Co, bds 80 Thurmond
" John, (Kelly & Colligan) r 46 E Ellis
" John B, *c*, butler W B Lowe, r rear same
Kelly John D, loans 332 Equitable, r 309 Peachtree
" John J, fruit and confectioneries 164 Edgewood ave, r same
" John W, cigar maker B Llorens, bds 40 Bartow
" Martha, r 194 Hilliard
" Martin J, barkpr South Bros, bds 54 Courtland ave
" Neal, *c*, peddler, r 166 E Cain
" Patrick, lab Atl Water Works
" Richard F, pipeman No 2 Hose Co, r 11 Logan
" Robert, saw maker Winship Mach Co
" Robert, wks Atl Cotton Mills
" Thomas, *c*, lab, r 42 Parks

Hunnicutt & Bellingrath Co., 52 and 54 Peachtree Street. Galvanized Iron Workers and Tin Roofers, Steam Fitters and PLUMBERS' SUPPLIES.

W. E. HOYLE, 41 W. Mitchell DRY STOVE WOOD.

GOLDEN TRANSFER CO. Moves Iron Safes, Heavy Machinery, Freight, Etc. 1, 2 and 4 horse Drays. Only Safe Moving Wagon in the City. Office W. & A. R. R. Depot. Phone 472. John J. Kelley, Manager.

HAVE YOU ANY PROPERTY TO LIST? You cannot do better than to list it with **G. McD. NATHAN** REAL ESTATE AND LOANS 18 WALL STREET. KIMBALL HOUSE.

Kelly Thomas J, adv mngr Constitution, r 28 Highland ave
" Wade H, *c*, lab, r 34 Solomon
" Wm, *c*, r 41 Ivy
" Wm S, bkkpr Keely Co, r 245 Peeples W E
" & Colligan, (John Kelly, Charles L Colligan) saloon 530 Marietta
Kelpin William, bds 25 Cornelia
Kelsey Rachel, *c*, cook, r 38 Garnett
" Richard, *c*, r 31 Fort
" Wm J, meat market 293 Peters, r 20 Brown
Keltner Harriet, (wid George W) bds 119 Grant
" Miss Susie, cashier J M Miller, bds 240 Haynes
" Thomas C, wks Atl Compress & Whse Co, bds 240 Haynes
" Thomas W, carp, r 240 Haynes
" Washington, bds 186 Magnolia
Kemp, see also Camp
" Alexander, servant Joseph E Brown, r rear
" A Pierce, (A P Kemp & Co) r 83 Walker
Kemp A P & Co, (A P Kemp) druggist 178 Whitehall
" Caroline, *c*, domestic, r 148 Gilmer
" Charles E, cashr Estey Organ Co, r 166½ Peachtree
" Daniel D, wks Atl Con Bottlg Co, r 230 Decatur

LeSUEUR & RUNGE {ARCHITECTS Room 41, Old Capitol Building

Kemp Harrison, painter, r 9 Leonard
" Henry, *c*, painter, r 163 Connally
" Hoyt H, student, r 20 Piedmont ave
" Jehu M, shoemakr, r w s Macon 4 n Stuart
" Lucy, *c*, laundress, r 36 Solomon
" Sultie M (wid G T) r 33 Peters
" Wm *c*, wks McPhers n Barracks, r Sells cor Peeples W E
Kempner, see also Kamper
" Max, propr National Hotel 6 Peachtree, r same
Kempton Anna B (wid Edward S) r 33 Markham
" James S, (J F Kempton & Bro) r 33 Markham
Kempton Joseph F, (J F Kempton & Bro) the real estate man, pres Kempton Park Improvement Co, sec Union Building & Loan Assn rm 748 Equitable bldg, r 419 Capitol
" J F & Bro, (Joseph F, James S) pubs Fulton Co Dly Report office 748 Equitable Bldg and court house
Kempton Park Improvement Co, J F Kempton pres, R H Vinton sec, rm 748 Equitable bldg
Kenan, see also Keenan and Kennon
Kenan Thomas H, physician, r 55 E Cain
Kendall Jacob, *c*, wks Fulton B & C Mills
" Johannah, *c*, laundress, r 91 Gullatt

W. S. McNEAL'S PAINT AND GLASS STORES, 114 & 116 Whitehall Street. PAINTERS' SUPPLIES.

WILCOX & WHITE ORGANS. Freyer & Bradley Music Co., 63 Peachtree.

STEPHENSON & YARBROUGH, } PLUMBING, STEAM AND GAS FITTING. 18 East Hunter Street.

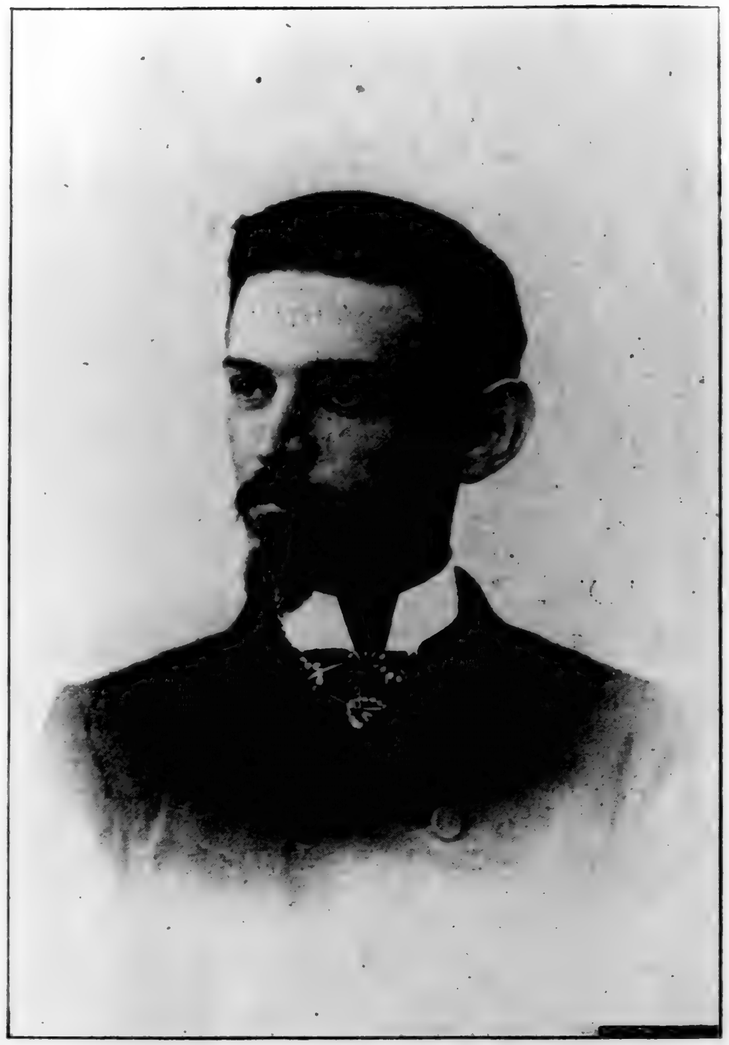

J. F. KEMPTON,
The Real Estate Man,
Room 748 Equitable Building,
TAKE ELEVATOR.
I ONLY HANDLE BARGAINS.

B. & B. FINE WINES AND LIQUORS
AT WHOLESALE AND RETAIL.

Kendall Leonard T, pres Natl Furn'tre Co, r 242 W Peachtree
" Mrs L A, (Kendall & Downing) 140½ Whitehall
Kendall & Downing, (L A Kendall, W A Downing) millinery etc 58-60 Whitehall
" Robert, *c*, wks Cashman Broom Co, r 274 Fulton
" Wm, *c*, wks W J Keeling
Kendley George T, wks G T Eubanks, bds 143 Walker
Kendrick Charles, *c*, wks Thomson-Houston Elect Co, r 51 Lowe
" Edward L, clk, Fenley Furn Co
" Henry, *c*, lab, Van Winkle G & M Co
" James P, bds 11 Leonard
" James W, ins, bds 213 Capitol ave
" John F, contractor and builder, r 95 Davis
" Lovely, *c*, lab, Water Wks
" Mrs Maggie, r 250 Luckie
" Robert, *c*, lab Waterworks
" Washington, *c*, lab, r 24 Washington al
Kendrick Captain Wm J, captain Gate City Guards and commandant Gordon School, bds Hotel Weinmeister
Kendrick Wm S, physician and Proctor Atl Medical College, Tel 826, r 71 Washington
Kenika John, pattern maker, r 96 Jones ave

CORONA COAL CO. 215 Decatur St. 'Phone 1115. WHOLESALE AND RETAIL COAL AND COKE

Kennebrew, see also Kinnebrew
" Frank, *c*, wks DeLoach Mill Mfg Co, r 71 Herbert
Kennedy Adolphus J, clk Ryan Co, bds Grant House
" Alfred, *c*, fireman E T V & G R R
" Andrew, *c*, fireman Collins Brick Co, r Grove
" Miss Belle, tchr Fair St School, bds 166 Park ave
" Belton O, paying teller Atl Nat Bank, r 455 Courtland ave
" Edward D, wks So Ex Co, bds 241 E Hunter
" Frank A, lab, r 53 Ezzard
" James S, mach, r 135 Davis
" Jane J, (wid Edward) tchr Fair St School, r 166 Park ave
" Jane L, (wid W A) r 30 Bell
" John, r 40 Pratt
" John G, eng W & A R R, r 291 Simpson
Kennedy John P, physician 63½ Whitehall, (office tel 516, r 834) r 113 Washington
" J A, cond E T V & G R R
" J F, wks Atl Elevator Wks
" J Sherrard, with Ga Cotton Oil Co, r 455 Courtland
" Miss Laura, r 164 Courtland
" Michael D, barkpr O'Donnelly Bros, bds 162½ Decatur
" Robt L, wks A Holzman, r 115 Windsor

Southern Bureau of Information and Employment
70½ PEACHTREE STREET.
Furnish First-Class Stenographers, Bookkeepers, Drummers, Clerks, Collectors and Carpenters, on short notice free of charge.

Try Bliem & Leyh's Pretzels for Dyspepsia, 127 W. Peters, Tel. 555

GEO. H. HOLLIDAY LUMBER CO.
OFFICE AND FACTORY: 160 PETERS STREET
Stair Builders and Office Fixtures a Specialty.
Telephone 508.

PICTURE FRAMES Made to Order. { **H. W. YARBROUGH,** 40½ PEACHTREE, COR. WALTON St.

Kennedy Sherrard, office boy Ogden & Felder
" Samuel, *c*, wks Sou Terra Cotta Wks
" Simon, r 7 Pulliam
" Thomas H, bkkpr Hightower Hallman & Co, bds 20 Powers
" Wallace D, mach W & A R R, bds 291 Simpson
" Walter, clk E T V & G R R, r 295 Washington
Kennell Jake, *c*, lab, r 58 Whineys alley
" Wm F, wks Fulton B & C Mills, r 32 Reinhardt
Kennesaw Guano Company, W T Ashford pres and tres, E S Riley sec and mngr sales dpt, mfrs fertilizes, office 19½ S Broad, works Clifton, Ga
" House, 137 Walton
" Restaurant, E B Doolittle & Co proprs, 9 E Alabama
Kenney Elvina, *c*, bds 51 Delbridge
" Francis M, (Kenney & McDonald), r 353 Capitol ave
" Walter T, ship clk Kenney & McDonald, bds 353 Capitol ave
" & McDonald, (F M Kenney & H A McDonald), wholesale grocers, 64-66 E Alabama
Kennon, see also Keenan, and Kenan
" Aldus X, comp Sunny South, r 200 Haynes
" Augustus, *c*, bell boy Markham House
" Xenophon, wks Dixie Spring Bed Co, r 200 Haynes

OVERTON & DUNN { BON AIR AND JELLICO COAL COKE, WOOD AND ANTHRACITE. 45 Marietta St. Office Telephone 669. Yard Telephone 1421.

Kenny C D, W B McClellan mngr, coffees, teas and sugars 119 Whitehall
" Miss Eliza, boarding, r 50 E Hunter
" John M, clk Gate City Nat Bank, r 264 Washington
Kenny Patrick J, saloon 24 S Pryor, r 264 Washington
" Peter, *c*, barber A Nash
" Mrs T A, bds The Normandie
" Wiley, lab E T V & G RR, r 379 Smith
Kenow Jerry, *c*, wks Ballard House
Kent Alex H Jr, sign painter Ed L Grant, bds Decatur Ga
" Catherine, *c*, cook Mrs D Pittman, r 81 S Pryor
" Columbus H, carp, r 175 Curran
" Daniel H, candy mkr H L Schlesinger, r 177 Curran
Kenyon, see also Kinyon
Keown James T, trav Fenley Furn Co
" Nancy, (wid Robert), r 38 Savannah
Keppel Henry A, mngr P F Collier, bds Markham
" Mrs Mary, bds 103 Walton
Kerlen Alonzo C, policeman, r 287 Humphries
" S Augustus G, carp, bds 146 McDaniel
" Wm P, grocer 121 Peters, bds 139½ Peters
Kern F P, mgr Sou Iron & Equipment Co, bds Leyden House

BANK AND OFFICE RAILING { Window Guards and Elevator Enclosures.
ATLANTA WIRE AND IRON WORKS CO.

Jack's Breakfast is the Best

FULTON LUMBER CO. { Sash, Doors and Blinds, Mantles, Mouldings, Builders' Hardware, Glass, Putty, Etc. Office, Factory and Warehouse, Cor Mitchell & Mangum.

M. B. TORBETT & CO. Successors to Torbett & McCandless, No. 22 Kimball House, Decatur St. { Fire, Life, Accident, and Plate Glass Insurance Agents. State Agents for Georgia and Alabama, Caligraph Writing Machines. TELEPHONE 72.

Kern Miss Hattie, dress makr, r 179 S Pryor
" Miss Lizzie, dress makr Odair & Shumate, r 179 S Pryor
Kernan Miss Tillie, housekeeper Hotel Aragon, r same
Kernodle Columbus C, clk H R Durand, r 567 Capitol ave
Kerr, see also Carr and Karr
" David J, cond Atl Tract Co, r nr McPherson Barracks
" James L C, lawyer, r 12 Parsons
" Jefferson R, brick mason, bds n s Bowden 3 e Peachtree
" Jesse J, wtchmkr E W Blue, r 68 Formwalt
" John N, carp, r n s Bowden 3 e Peachtree
" John W, carp, r 125 Pearl
" Mittie E, (wid James S) r 126 Glenn
" Oza, firemn Met St R R, bds 126 Glenn
Kerr Thread Co, Addison C Hook So mgr 74 Merritts ave
Kersey E, wks Hightower Rankin & Co
Kersh Wm M, cor Atl Constitution, r Fort Valley
Kershaw Emma, (wid John) r 443 Woodward ave
" Henry, *c*, r 47 Biggers
" John, mach, bds 443 Woodward ave
" Wm C, eng S S S Co, r 164 E Hunter
" Wm H, comp J A McCown, bds 164 E Hunter
Ketchem Jacob I, (Ketchem & Reeves), bds 135 Lovejoy

Union Central Life Ins. Co. { T. H. P. BLOODWORTH, Gen. Agt. Realizes the Highest Interest Rate. See Page 89.

Ketchum Miss Clara, clk Dr J N Craig, r 103 Washington
" Miss Julia A, tchr Walker St School, bds 103 Washington
" & Reeves, (Jacob Ketchem, James M Reeves), 140 Decatur
Ketner Douglas & Co, (J H Ketner, Peyton Douglas and J B Wallace), fire ins, office 233 Equitable bldg
" John H (Ketner & Fox), (Ketner, Douglas & Co), r 9 Baltimore Plc
Ketner & Fox, (J H Ketner and Amos Fox), real estate and coal, 14 E Alabama
Kettell George F, tchr Gordon School, bds 326 Spring
Ketterer Augustus A, farmer, r 11 Warner ave
" Henry C, clk Falvey Fruit and Fish Co, bds 11 Warner ave
Key, see also Kee, also Kay
" Clarence T, cond A C St Ry, bds 171 Curran
" Cliff G, clk Livingston Mims, r 116 Pulliam
" Francis W, plumber, bds 137 Edgewood ave
" Henry, *c*, wks L L Lee, r rear 26 E Mitchell
" James, *c*, lab Van Winkle G & M Co
Key James L, (Hutcheson & Key) bds 243 Capitol ave
" James L, lab, r 297 Orme
" Joseph W, jeweler, r 137 Edgewood ave
" Robert, clk J Regenstein & Co, bds 50 Houston

EXCELSIOR STEAM LAUNDRY. —53— Decatur Street.
GOODS CALLED FOR AND DELIVERED.

W. P. PATTILLO, Agent, { Represents Southern Mutual, Ga.; Georgia Home, Ga.; Home, N. Y.; Phœnix, Conn.; Hamburg-Bremen, Germany. Gate City National Bank Building, Room No. 8.
FIRE INSURANCE

ANDERSON HOWARD { REAL ESTATE AGENT Room 39 & 40 Fitten Bd'g. Tele. Exchange. COR. BROAD & MARIETTA STREETS

MITCHELL & PARKER { LUMBER DEALERS, 383 Marietta St.

Key Thomas T, real estate 6 E Wall, r 243 Capitol ave
" West Cigar Co, Maier & Bagby proprs, 99½ Peachtree
" William D, mach Atl Coffin Fy, r 226 Foundry
Keys Mrs Dora S, techr Spelman Seminary, r same
" John C (Renfroe & Keys), bds 148 S Pryor
" J M, bds 148 S Pryor
" Perry, *c*, lab, r 74 Walton al
Keyson Newton, bkkpr, bds 56 Garnett
Kicklighter Charles J, mngr Sou Farm & Tool Co, r 54 Baugh W E
" Fred, salesman California Fruit Cider Co, bds 25 Larkin
" Mary A (wid Fred), r 146 W Fair
" Spencer C, bkkpr Sou Farm & Tool Co, bds 146 W Fair
Kidd James, *c*, carp, r 36 Trenholm
" John R, ship clk F J Cooledge & Bro, r 238 Formwalt
Kiddoo Mrs Amanda C, bds 179 Haynes
Kiegler Sallie, *c*, laundress, r 150 Smith
Kienle George J, night check clk Kimball House, r 94 Bass
Kierbow, see also Curbow
" John B, harness maker 53 Peters, r 17 Hills ave
" Joseph H, harness maker M J Reeder r 17 Hills ave
Kight, see also Kite

STOCKTON & KUHRT { Sanitary Plumbers, ...STEAM AND GAS FITTERS.....
9 South Broad Street. Telephone 1475.

Kight Charles N, asst gen pass agt E T V & G R R, bds 74 Walton
Kilbourne Wm H, butcher Union News Co
Kilby Edgar M, bkkpr Adair & McCarty, bds 386 Capitol ave
" James E, policeman W E, r Alexander W E
" Peyton P, bkkpr J F Steinhauer, r 96 Whitehall
Kilbur Forest E, clk F E Block Co, bds 255 Houston
Kile, see also Kyle
Kile James, wks Sou Terra Cotta Wks, r 66 Culver
" Wm C, grocer 365 W Peters, r 24 Leonard
Kilgore Wm, coupler Ga R R, bds 330 E Hunter
Killian Anna B (wid Charles H) r 557 Woodward ave
" Charles, telegrapher, bds 557 Woodward ave
" Dolphus A, carriages 60 S Forsyth, r 221 E Fair
Killian John M, asst mngr Constitution Job Office, bds The Leland
Kilpatrick Fannie, *c*, r 53 Hilliard
" James W, grocer 72 Houston, r same
" John T, policeman, r 140 Lovejoy
Kimball Babe, *c*, baker, r 42 Markham
" Charles, paper hanger, r 12 Peters
" Fannie A (wid Francis A) bds 131 Ivy

LIFE INSURANCE The best policy contract, Large annual dividends. The MUTUAL BENEFIT LIFE INSURANCE CO., of Newark, N. J. Assets over Fifty Million Dollars. CLARENCE ANGIER, State Agent, 221-2 Whitehall St.

RUBBER STAMPS. ATLANTA RUBBER STAMP AND STENCIL WORKS, 31 S. Broad St. (Old No. 57.) Tel. 519.

MISS MARY RYAN, { FINE MILLINERY, 45 Whitehall Street.

SOUTHERN MUTUAL Building & Loan Ass'n. Office cor. PRYOR & DECATUR STS. } DIRECTORS—Henry L. Atwater, A. J. Orme, Wm. C. Hale, W. D. Ellis, L. J. Laird, R. M. Farrar, Wm. A. Wright, H. C. Wright and W. B. Burroughs.

Kimball House, Chas Beermann & Co proprs, cor Pryor, Decatur and Wall
Kimball House Drug Store, R L Palmer propr, 19 Decatur
" Howard E, plasterer, r 52 Sunset ave
Kimball H I House Co The, James W English prest, H S Cave sec'y, George W Parrott treas, office Kimball House
" John, *c*, driver Herren & Little, r Dunn al
" John, *c*, painter, bds 23 Porter
Kimball John C, Jr, lawyer, 231 Equitable r 162 Formwalt
Kimball J Walter, private banker, rm 11 7½ N Broad, r 162 Formwalt
" Lindsay, *c*, wks F E Block Co, bds 23 Porter
" Sidney, *c*, lab, r 24 Alabester al
" Wilson, *c*, lab, r 23 Porter
Kimberly Ollie A, wks May Mantel Co, r 325 Smith
Kimbrell Fannie (wid James B), r 104 W Fair
" Samuel M, stone cutter, r 16 Bradley
" W Mellville, clk Keely Co, r E Atlanta
Kimbro Miranda (wid Wm), r 19 Venable
" Wm T, r 87 Courtland ave
" R P S, physician, bds the Albemarle

Southern Paint & Glass Co. { All Kinds Toilet and Other Brushes and Artists Goods. No 40 Peachtree Street. Telephone 1076.

Kimbrough Marion, carp, bds H P Pursley
" William B, bkkpr C J Kamper Gro Co, r 14 Parker
Kime Rufus R, pnysician 63½ Whitehall, diseases of women and children, private sanitarium 63½ Whitehall, r 13 Morrison ave
Kimpson Lillie, *c*, washwoman, r 32 Latham
Kinard Jacob W, printer Sunny South, r 133 S Forsyth
King Alexander C, (Calhoun, King & Spalding), r 894 Peachtree
" Alfred J, bds 28 Wheat
" Andrew L Jr, clk New York Life Ins Co, r 184 Spring
" Annie G (wid James), bds 12 Markham
" Anthony J, r 87 Harris
" Barrington J, sec & treas Brown & King Supply Co, r 61 West End ave W E
" Belle, *c*, laundress, r 65 Robbins
" Benjamin F, foreman Wm H Albright, r 280 Peters
" Benjamin T, comp Constitution Job Office, bds 65 N Pryor
" Miss Collister, dressmkr, bds 57 Bell
King Campbell, lawyer 4th floor Gate City Bk Bldg, r 185 Ivy
" Chaney, *c*, cook, r 1 Washington
" Charles E, pres & genl mngr East Decatur Land Co 16½ Whitehall, rms James Bank Bldg

R. F. HARTFORD { Consulting Engineer. 843 EQUITABLE BUILDING.

SOUTHERN FURNITURE CO. BEDSTEADS ATLANTA

L. MEYER & CO. { "ONLY THE BEST OF EVERYTHING." Cigars, Tobaccos and Fine Whiskies. { No. 1 Whitehall Street. Telephone 325.

Moncrief, Dowman & Co MANUFACTURERS OF ACME WATER ELEVATORS and PURIFIERS 39½ S. BROAD ST.

King Charles P, bkkpr T M Clarke Hdwre Co, r Stone Mountain Ga
" Charles P, *c*, collr Estey Organ Co, r 331 Wheat
" Charles R, med director King's Royal Germatuer Co, r 151 Ashby W E
" Charles S, clk Folsom's European Hotel, r same
" Clarence, *c*, painter, r 195 E Harris
" Clyde L, bkkpr King Hardware Co, r 86 W Baker
" Columbus, *c*, contractor, bds 214 E Cain
" Cornelius, *c*, porter Burton Smith, r 30 Yonge
" Cynthia, *c*, cook J E Dobbs, r 59 Chapel
King Daniel E, com agt Mo Pacific R R, r 19 E Fair
" Miss Della, bds 190 Peachtree
King Edward P, asst supt Ry Mail Service, r 78 Crew
" Ella, *c*, r 89 Alexander
" Emanuel, *c*, shoemaker 277 Peters, r 19 Beerman
" Emma, *c*, cook, r 15 Hollins
" Fannie L, (wid Charles) bds 152 Logan
" Fannie L, (wid Andrew L) r 184 Spring
" Ferdinand A, clk Atl City Brewing & Ice Co, bds 87 Harris
" George E, pres King Hardware Co, r 689 Edgewood ave
" George M, lawyer 23½ Whitehall, r 99 Summit ave

THE MUTUAL LIFE INSURANCE COMPANY OF NEW YORK. Cunningham & Shedden Gen'l Agts., 10 DECATUR ST.

King G R, printer Atl Journal, bds Planters Hotel
King Hardware Co, Geo E King pres, W E Newell sec, 65 Peachtree
" Harrison, *c*, carp, r 188 Orme
" Harry, baker F M Jack, r Bellwood ave Bellwood
" Henderson, *c*, brickmason; r 23 Garibaldi
" Henry, *c*, wks Union Mill & Whse Co, bds 156 Piedmont av
" Henry C, clk So Ex Co, r 241 E Hunter
" Henry H, fireman W & A R R
" Horace, helper Hunnicutt & Bellingrath Co
" H O'Neal, inventor, r 166 Trinity ave
" Miss Irene P, bds 270 Houston
" James, *c*, wks E D Davis, bds 44 Martin
" James, *c*, brickmason, r 220 Bell
" James E, *c*, tailor L D Nelson, r 300 Wheat
" James L, with King Hardware Co, r 86 W Baker
" James Roswell, architect, r 250 Woodward ave
" Rev James R, pastor Walker St M E church, r 19 Walker
" James R, billiard room 91 Peters, r 197 same
" Jerry, *c*, wks J D Frazier, r 73 Robbins
" John, boxmaker Lieberman & Kaufman
" John, *c*, lab, r rear 83 Brotherton

AT 14½ SOUTH BROAD ST. CAN BE HAD ALL KINDS OF Lumber, Laths, Shingles, of the GRESS LUMBER CO.

THE ATLANTA TRUST AND BANKING CO. — IN ITS SAVINGS DEPARTMENT, Receives deposits of $1.00 and upwards and pays interest on the same.

JOS. N. MOODY, FIRE INSURANCE. 20 GATE CITY BANK.

M. B. TORBETT & CO. Successors to Torbett & McCandless, No. 22 Kimball House, Decatur St. Fire, Life, Accident, and Plate Glass Insurance Agents. State Agents for Georgia and Alabama. Caligraph Writing Machines. TELEPHONE 72.

King John, *c*, truck hand Ga R R, r 145 Wheat
" John, *c*, lab, r 47 Parks
" John, *c*, brickmason, bds 23 Garibaldi
" John E, packer Gibbs Drug Co, bds 238 W Peachtree
" John R, *c*, driver Standard Ice Co, r 186 Fort
" John S, cottn brokr, 406 Equitable bldg r 14 Hunnicutt ave
" John W, timber agt, r 23 Formwalt
" Joseph, *c*, lab, bds 265 Peters
" Joseph L, r 159 Piedmont ave
" Joseph T, trav, bds 184 Spring
" Julia, *c*, laundress, r 149 Wheat
" Julius, *c*, wks Kimball House
" J C, brkmn E T V & G R R
" J C, *c*, barber 85 Decatur, r 195 E Harris
" J Duncan, *c*, barber 1 S Pryor, r 226 W Hunter
" J Gadsden, bds 894 Peachtree
" J R, carp Beutell Mfg Co
" Kinyard, *c*, shoemaker 49 Peters, r Austell
" Mrs Laura J (wid Albert) bds 190 Peachtree
" Leonard, *c*, wks P J Kenny, r 117 Wheat
" Lewis, *c*, wks W & A R R, r 172 Elliott
" Miss Mattie E, bds 270 Houston

W. J. Mallard, Jr. LOANS NEGOTIATED. Office Fifth Floor Equitable Building. Room 509.

King Mollie (wid John L) r 113 W Baker
" Nathaniel, *c*, wks Atl C St Ry
" Osceola (wid W G) bds 159 Piedmont ave
" Otis, wks H W Yarbrough, bds 106 Boulevard
" Porter (King & Anderson) r 73 E Merritts ave
" Robert, *c*, wks C K Buzbee, r 246 Old Wheat
" Robt K, trav, bds 159 Piedmont ave
" Robinson, *c*, r 123 Mills
" Rufus M, *c*, wood 58 McDaniel, grocer, 347 Peters r same
" R L, flagman G P R R, bds 228 Simpson
" Samuel E, blacksmith E T V & G R R, bds 358 E Fair
" Samuel W, clk So Ex Co, r 241 E Hunter
" Solomon R, mach Beutell Mfg Co, r 106 Boulevard
" Thomas H, sec South River Brick Co, bds Talmadge House
" Thomas H, car insp L & N R R, r 66 Davis
" Washington W, bridge contractor, r 80 Jenkins
" Wm, clk U S Internal Rev Dept, r 480 Courtland ave
" William, *c*, carp, bds 249 Vine
" William, *c*, blacksmith DeLoach Mill Mfg Co, r 163 State
" Wm, *c*, lab, E T V & G R R,
" Wm A, hoseman No 2 Hose Co, r 44 King
" Wm C, bds Courtland ave nr Baker

Hunnicutt & Bellingrath Co., 52 and 54 Peachtree Street. Marbleized Iron, Slate and Hardwood Mantels, Grates, Cooking and Heating Stoves and RANGES

W. E. HOYLE, 41 W. Mitchell St. JELLICO COAL.

GOLDEN TRANSFER CO. Moves Iron Safes, Heavy Machinery, Freight, Etc. 1, 2 and 4 horse Drays. Only Safe Moving Wagon in the City. Office W. & A. R. R. Depot. Phone 472. John J. Kelley, Manager.

G. McD. NATHAN REAL ESTATE AND LOANS, 18 Wall Street, Kimball House.

King Wm E, foreman tin dept Hunnicutt & Bellingrath Co, r 228 Houston
" Wm G, mail clk supply dept Gen Electric Co, r Marietta Ga
" Wm W, switchman C R R, bds 12 Markham
" Willis A, sanitary insp city, r 99 Chapel
" Woods, clk C R R, r 159 Piedmont ave
" W Perry, trav Medlock Harness Co, r 63 S Pryor
King & Anderson (Porter King, Clifford L Anderson), lawyers 501-503 Equitable Bldg
Kings Daughters Hospital, Grady Hospital
Kings Royal Germatuer Co, Gen A T Hawthorne pres, H H Cabaniss sec, G W Howard asst sec, T H Blacknall bus mngr, 40 N Broad
Kingsbery Charles S (Bates, Kingsbery & Co), treas Atl Nat B & L Assn, r 380 Peachtree
" Edwin (Bates, Kingsbery & Co), v-pres Gramling-Spalding-Kingsbery Co, r 230 Jackson
" Joseph, treas Gramling-Spalding-Kingsbery Co, r 36 Kimball
Kingston William W, mngr Johnson Company 437 Equitable Bldg, bds 286 Courtland ave
Kinley Benjamin, wks Fulton B & C Mills, bds 85 Factory
" John W, wks Fulton B & C Mills, r 85 Factory

LeSUEUR & RUNGE ARCHITECTS Room 41, Old Capitol Building

Kinley Wm, wks Fulton B & C Mills, bds 85 Factory
Kinnard Martin J, r 308 W 4th
Kinnear John, carp, r 140½ Whitehall
Kinnebrew, see also Kennebrew
" Eliza, *c*, washwoman, r 76 Ripley
Kimmel Frederick, foreman blksmith dept A C St Ry
Kinney, see also Kenny
" Miss Elizabeth J, vocal tchr Miss B H Hanna, bds 330 Spring
Kinsey John F, cond G R R, r 14 Moore
Kinsher Mrs Kate, pantry mistress Kimball House, r same
Kinyon Jesse P, with W & A R R, bds 222 Haynes
" Nap, *c*, draymn, r 111 Bradley
Kinyon William, insp public wks, r 222 Haynes
" William J, bds 222 Haynes
Kirby Charles M, contractor and builder, r 274 Chestnut
" C E, wks Fulton B & C Mills
" Edwin E, ticket agt E V & G R R, r 332 Courtland
" George W, sten Genl Electric Wks, r Western Heights, cor Chestnut and North ave
" James, *c*, wks Overton & Dunn
" Mattie, r 551 Marietta
" W L, printer Franklin Pub House, bds 86 Wheat

W. S. McNEAL'S PAINT AND GLASS STORES, 114 & 116 Whitehall Street. Sells Lubricating and Machine Oils.

Freyer & Bradley Music Co., 63 Peachtree, Pianos and Organs.

GAS FIXTURES STEPHENSON & YARBROUGH, 18 E. HUNTER STREET.

B. & B. FINE WINES AND LIQUORS AT WHOLESALE AND RETAIL.

Kircus Patrick M, foreman Sciple Sons, r Highland ave near Hampton
" Wm T, wks J T & J M Thurmond
Kirk Elmer R, reporter R G Dunn & Co, r 93 Gilmer
" Jesse, mortorman, bds 246 Luckie
" Miss Katie, teacher Ivy St School, r 184 Spring
" T B, sten, bds 242 E Cain
" Wm D, mortorman A C St Ry, r 246 Luckie
Kirke Miss Annie, dressm, r Morgan se cor Boulevard
" Elijah L, wks Journal, bds Morgan s e cor Boulevard
" J Edwin, clk Standard Oil Co, bds 176 Angier ave
" Henry M, bkkpr Thos Kirke Mfg Co, r 30 Alexander
" Miss Katie, milliner, bds Morgan s e cor Boulevard
Kirke Thomas, pres Thomas Kirke Mfg Co, r 39 Alexander
Kirke Thomas Mfg Co, Thomas Kirke pres, J A Colwell Jr sec and treas, stoves and house furnishing, 81-83 Peachtree
" Zippard, stock keeper L A Mueller, bds Morgan s e cor Boulevard
Kirkland Charles, *c*, batteryman Postel Tel Co, r 18 Richardson
" Isaac, *c*, wks Tech School
" James, *c*, lab, r 52 Orange

CORONA COAL CO. 215 Decatur St. 'Phone 1115. WHOLESALE AND RETAIL COAL AND COKE

Kirkpatrick Andrew, *c*, lab Fulton B & C Mills, r 41 Howell
" Catharine, *c*, laundress, r 41 Howell
" Forrest, clk Eiseman Bros, bds 21 Powers
Kirkpatrick John C, sec and treas Bain & Kirkpatrick Co, r Kirkwood
" J H, clk Ga R R, r Decatur, Ga
" R, *c*, helper R & D R R
" Wallace M (J B Hightower & Co), r 98 Capitol ave
" Walter W, with Uniied Underwriters Ins Co, r Kirkwood
Kirksey Butler, *c*, drayman Phœnix Planing Mill, r 11 Horton
Kirkwood John, wks Fulton B & C Mills
Kirtland, see Kirkland
Kiser, see also Kaiser
" Alva D, clk T L Swift, bds 23 Walnut
" Andrew J, (Kiser & Sparks), r 270 Ivy
" Gordon P, (Kiser-Moore-Draper Co), r Kimball House
" Hort, clk The Ryan Co, bds 58 E Harris
" Jack clk D H Dougherty & Co, bds 58 E Harris
" John B, eng W & A R R, r 189 Whitehall
" Law Building, cor Pryor and Hunter
Kiser Marion C, (Kiser-Moore-Draper Co,) r 355 Peachtree

BLIEM & LEYH, VIENNA STEAM PRETZEL, BREAD and CAKE BAKERS, 127 W. Peters. Telephone 555.

GEO. H. HOLLIDAY LUMBER CO. OFFICE AND FACTORY, 160 PETERS STREET. Sash, Door, Blinds, Window and Door Frames. Wholesale Dealers and Shippers of Lumber. Telephone 508.

Southern Bureau of Information and Employment 70½ PEACHTREE STREET. Furnish First-Class Stenographers, Bookkeepers, Drummers, Clerks, Collectors and Carpenters, on short notice, free of charge.

PICTURE FRAMES Made to Order. { **H. W. YARBROUGH,** 40½ PEACHTREE, COR. WALTON ST.

Kiser-Moore-Draper Co, (M C Kiser, W L Moore, W W Draper, A J Haltiwanger, G P Kiser, C D Montgomery, C J Sullivan, J H Daly, J F Meador), wholsale dry goods, notions, boots and shoes, 22 Decatur
" William H, clk Kiser-Moore- Draper Co, bds 355 Peachtree
" & Sparks, (A J Kiser, S P Sparks) mdse brokers 25 E Ala
Kissack Daniel R, driver Atl Dairy Co, r same
Kister, see also Keister
Kister Charles M, blksmith J M Smith, r 150 Glynn
Kitchen, see also Catching
" Charles A, firemn W & A R R
" George, eng E T V & G R R, r 71 Smith
" William w, eng, r 17 Corley
" John T, eng R & D R R, r 16 Yonge
" J A, *c*, bartender Wm C Boggs, r 148 E Baker
" Ransome, office boy W M Durham, r 86 Bush
" Thomas H, mach, r 19 South
Kite, see also Kight
" George A, cond A C St Ry, bds 176 Nelson
Kittell Prof George W, prof Gordon school, r 326 Spring
Kitterers Miss Rosa, clk The Fair, r 11 Warner ave

OVERTON & DUNN { COAL, COKE WOOD and Anthracite. YARD, Spring, Cor. W. & A. R. R. Telephone 1434. OFFICE, 45 Marietta Street. Telephone 66".

Klaitz John, harness maker D Morgan, r 174 Thompson
" Wm, bkkpr Atl Paper Co, r 174 Thompson
Klander Herman, wks Atl Brew & Ice Co, r 44 Spencer
Klapper A, wks Sou Spring Bed Co
" Edward H, supt Sou Furn Co, r 453 E Fair
Klassett Andrew, grocer 98 Nelson, r 102 same
" Andrew jr, mach Winship Mach Co, r 40 Rock
" Chas (Klassett & Beerman) r 155 W Fair
" F W, asst eng Kimball House, r 62 Mangum
Klatt Emil W, tailr J A Anderson & Co, r 17 Jeanette
Kleibacker Barney W, mngr Edgewood Opera House, r 83 Piedmont ave
Klein, see also Kline
" Charles E, tailor, 3½ Whitehall, r 13 Daniel
" Daniel, grocer, 97 Windsor, r 93 same
Kleinert Marie, (wid George), r 384 Whitehall
Kline, see also Klein
" Benjamin H, (White Kline & Co), r 229 E Hunter
" Prof S D, teacher S & C Bus College, also 408 Equitable, r 204 Whitehall
Klinenburg Miss Marie, dress makr, bds 1 E Fair
Kling Peter S, carp, r 3 Carlton ave
Kloeckler Edward J, clk Beerman & Silverman, r 288 Simpson

WIRE ELEVATOR ENCLOSURES { Bank & Office Railing Window Guards, etc
ATLANTA WIRE AND IRON WORKS CO.

Jack's Bread is the Best

FULTON LUMBER CO. Office and Factory Cor Mitchell and Mangum St. { Mantels, Front Doors, Veranda and Stair Work, Builders' Hardware. Sash, Doors and Blinds. Glass, Putty, Etc.

ACCIDENT INSURANCE American Casualty Ins. Security Co. { Prompt and Liberal Settlements. M. B. TORBETT & CO. Successors to Torbett & McCandless, 22 KIMBALL HOUSE, DECATUR ST.

Knabe George A, printer Atlanta Constitution, r 84 Ivy
Knapp Miss Amy, teacher S & C Bus College, bds 325 Pulliam
" Mrs Euphenia M, r 325 Pulliam
" Solon F, pres South River Brick Co, r 232 Spring
Knasel John P, clk C G White & Co, r 196 Woodward ave
Knee, see Nee
Knight Augustus, tinner, bds 485 Edgewood ave
" Mrs Clara C, principal Fraser St School, r 476 Jackson
" Clinton DeWitt, cond E T V & G RR, r 54 E Georgia ave
" George A, clk The Ryan Co, r 96 S Pryor
" James A, eng, r 340 Formwalt
" Mrs Jane. r 10 Lowes al
" Jesse, peddler, r 485 Edgewood
" John L, col Atl Gas Light Co, r 28 Haynes
" Joseph N, boarding, r 972 Marietta
" Lawyer, *c*, wks Gate City Ice Co, r 19 Richmond
" Lou, *c*, laundress, r 31 Hollins
" Lucian L, reporter Atl Constitution, r 476 Jackson
" Milton E, lab, r n s W Fifth 1 w Peachtree
" of Pythias Hall, 32½ W Alabama
" Thomas P, canvasser, bds 4 Walker
" Weda, wks Coffin Fcty, bds 10 Lowes al

Union Central Life Ins. Co. { T. H. P. BLOODWORTH, Gen. Agt. Issues Twenty-Payment Life Rate Endowment on monthly payments.

Knoblauch Henry, bkkpr Nathan Schrayer, bds National Hotel
Knott Edward L, clk J M High & Co, bds 156 Courtland ave
" Ellison P, wks J W Knott, r 542½ Marietta
" Emma (wid L R), r 122 S Forsyth
" George E, bkkpr Lumpkin, Cole & Stewart, bds 122 S Forsyth
" James M, sign painter M M Mauck, r 77 G R R
" James J, physician 3½ Whitehall, r 156 Courtland ave
" Jesse, *c*, porter J J & J E Maddox
" J W, trav, r 542 Marietta
" Martha (wid James), dressmkr, r 314 Decatur
" Walter, *c*, hackman, r 265 W Mitchell
" Wm L, broker 48 Marietta, r 46 Wheat
" W E, clk A W Farlinger, r 195 E Hunter
Knowles Clarence, mngr Delaware Ins Co of Philadelphia, mngr Pennsylvania Fire Ins Co of Philadelphia, rms 309-317 Equitable Bldg, r 63 Ponce DeLeon ave
" Hattie, *c*, laundress, r 10 Rock
Knowles Industrial Building, C A Davis supt, 74 Beckwith
" Marion, clk E T V & G R R, r 63 Ponce DeLeon ave
Knox Miss Ada, sten Atl Telephone Exchange, bds 9 Connally
" Charles H, mach Willingham & Co, bds 9 Connally

FIRE INSURANCE { W. P. PATTILLO, Agent, Gate City National Bank Building, Room No. 8. { Equitable Adjustments Best Companies. Prompt Settlement.

ANDERSON HOWARD { REAL ESTATE AGENT Rooms 39 & 40 Fitten Bld'g. Tele. Elevator. COR. BROAD & MARIETTA STREETS

Excelsior :: Steam :: Laundry W. E. HANYE, Manager. Guarantees All Work to Give Satisfaction.

MITCHELL & PARKER 383 MARIETTA ST. Telephone 332 { **LUMBER DEALERS**

Knox Miss Fannie, bds 182 Luckie
" Fitzhugh, real estate 20½ E Alabama, r 175 Haynes
" Frederick E, wks Boyd & Baxter Furn Co, r 430 Luckie
" Howard, *c*, lab, r 87 Hilliard
" James *c*, lab, r 39 Kennesaw al
" John I jr, clk Sou Ry & S S Assn, r 24 Highland ave
" Mary (wid James) r 156 Gilmer
" Peter P, r 9 Connally
" Robert T, tinner Moncrief Dowman & Co, bds 9 Connally
" Robt T, steam fitter The Guimarin-Engles Co, r 311 Marietta
" Samuel E, wks Gholstin Bed Spring Co, r 11 N Butler
" Sloan, *c*, wks R & D R R, bds 268 Irwin
" Walter, *c*, lab, r 41 Kennesaw al
Knuckles Burrell, *c*, drayman, r 9 Old Wheat
" Wm M, r 111 Houston
Koarner Theodore, wks May Mantel Co, r 33 Randolph
Koch Charles, barber Kimball House
" Fred (Fred & Wm Koch), r Dekalb Co
" Fred & Wm, meats 34 Marietta
" Louis (Koch & Stahl), r 75 Mayson and Turners ave
" Wm (Fred & Wm Koch), r 34 Marietta
" & Stahl (Louis Koch and Emil Stahl) meat 108 Whitehall

STOCKTON & KUHRT 9 South Broad Street. Telephone 1475. { GALVANIZED IRON WORKERS AND TIN ROOFERS. STEAM FITTERS AND PLUMBERS' + SUPPLIES.

Kocher Emeline (wid Alfred K), r 102 Thurmond
" Louis, student, bds 102 Thurmond
Kontz Anton L, bds 82 Marietta
Kontz Ernest C (Kontz & Conyers), bds 82 Marietta
" Lena (wid Henry), bds 139 W Mitchell
Kontz & Conyers, (Ernest C Kontz, Ben J Conyers), lawyers 6½ S Broad (Hook and Ladder Bldg)
Koppe Albert H W, (Koppe Bros & Steinichen) r 15 W 3d
Koppe Carl G, (Koppe Bros & Steinichen), r Curran
Koppe Bros & Steinichen, (Albert H W and Carl G Koppe and Herman M Steinichen), wood carvers, modellers, &c, 119 Whitehall. (See advt in business dept)
" Powell, wood carver, r 352 W 3d
Korngut A, collr Nat Publishing & Portrait Co, r 74 Luckie
Kramer, see also Cramer
" Charles A, brick mason, bds Cannon House
" Samuel, peddler, r 200 Decatur
Kraus Jacob S, (Harris, Kraus & Ridge), r 131 W Baker
Kreeger Julian W, engraver Maier & Berkele, bds 166 Courtland
Kreis Charles, butcher, bds 6 Lawton, W E
" Miss Ella, wks Atl Paper Co, r 76 Culver
" Emil, wks Mrs J E Kreis

ACCIDENT INSURANCE Elevator Insurance, Insurance against Lawsuits, Fidelity Bonds issued. The EMPLOYERS' LIABILITY, of London, England. Assets over One Million Dollars. CLARENCE ANGIER, Gen. Agt., 23 1-2 Whitehall St.

SEALS ATLANTA STAMP & STENCIL WORKS, 31 S. Broad St. (Old No. 57.) Telephone 819. **STENCILS**

MILLINERY { ALL THE LATEST NOVELTIES. } **MISS MARY RYAN.** 45 WHITEHALL ST.

SOUTHERN MUTUAL Building & Loan Ass'n. Office cor. PRYOR & DECATUR STS. { Henry L. Atwater, Pres., A. J. Orme, Vice-Pres. and Man. Loan Dep't, Wm. C. Hale, Sec and Gen. Man., H. P. Williams, Ass't Sec.

Kreis Fannie (wid George W), r 400 Rawson
" George, wks Mrs J E Kreis, r 18 Trinity ave
" George W, paperhanger W S McNeal, bds 400 Rawson
" Jacob, butcher 125 Whitehall, r 73 E Fair
" Joseph W, wks Mrs J E Kreis, r 13 Leonard
" Mrs J E, dye works 18 Trinity ave, r same
" Philip, tailor, r 76 Culver
Kreiser Robert, butcher, r 12 Trinity ave
Kreisle Alexander, O K Clothing House 49 Whitehall, r 263 Rawson
Krider William, clk Quartermaster U S A, r 108 Stonewall
Kriegshaber Victor H, Railway & Building Supplies 8 N Forsyth, bds 6 Baltimore pl. (See corner cards)
Kritzer Anthony D, stone mason, bds 11 Terry
Kroeg Charles W, carpet layer, **M Rich & Bro,** bds 66 Garnett
Krouse Harry, real estate and loans, commissioner of deeds, 20 N Pryor, r 13 Powers
Krug Arthur G, (Davis, Edwards & Krug), r 4 Hunnicutt ave
Kruger Edward H, tchr music 244 Wheat, r 45 E Cain
" Wm, carriage trimr John Smith, r 67 Bell
Krutch Charles C, opr Atl Photograph Co, r 254 E Cain
Kubler Carl A, masseur, r 483 Piedmont ave

Southern Paint & Glass Co. { TOOTH, HAIR, CLOTH, SHOE AND OTHER BRUSHES AND ARTISTS MATERIALS. No. 40 Peachtree St. Tel. 1076

AMERICAN UPHOLSTERY CO. LOUNGES & PARLOR SUITS.

FINE WHISKIES, CIGARS AND TOBACCO. { **"THE BUFFET,"** No. 1 Whitehall Street. Telephone 325.

Kugler Frederick, plumber S A Albright, bds 10 Spinks al
" Mellise C (wid Louis A), bds 125 Jackson
Kuhn Fred A, bkkpr Atl Brewing & Ice Co, bds 87 E Harris
" John J, clk J J Schikan, bds 116 W Mitchell
" Wm, fireman, bds 569 Marietta
" A, confectioner, 25 E Hunter, r 93 Stonewall
" Julius H, photographer 33½ Whitehall
Kuhrt Henry G, (Stockton & Kuhrt) r 227 Whitehall
" Mary, (wid Henry) r 227 Whitehall
Kull H C, carp Atl Coffin Fy
Kutz Max, millinery 52 Whitehall, r 245 Washington
Kutzschan Miss Cora, clk W U Tel Co, bds 209 E Georgia ave
Kyle, see also Kile
" Augustus, wks Sou Terra Cotta Wks, bds 66 Culver
" James, wks Sou Terra Cotta Wks, bds 66 Culver
" Thrasha, clk W C Kyle, bds 24 Leonard
" Wm C, grocer 365 Peters, r 24 Leonard

LABLOND FREDERICK E, clk Hunnicutt & Bellingrath Co, bds 19 Baltimore place
LaBord Richmond *c*, wks W & A R R, r 34 Carter
Lackey George, *c*, lab E T V & G R R, r 39 Morris

R. F. HARTFORD { Sanitary, Hydraulic, Mechanical and Electrical Engineer, 843 Equitable.

MONCRIEF, DOWMAN & CO. { GIVE SPECIAL ATTENTION TO Hot Air Furnaces And Fireplace Heaters. } 39½ S. BROAD.

Lackey Henry, bds 15 Lucy
" James M, policeman, r 14 McAfee
" Pinie *c*, laundress, r 281 Little
" Samuel C, clk T R Walton, r 23 Washington
Lacroix Louis, teacher, bds 17 E Cain
Lacy Edward E, clk J K Polk, r 32 N Moore
Ladd Alonzo C (A C Ladd Lime Co) bds 80 Walton
Ladd A C Lime Co, M V Sullivan genl mngr, V Dunning sec & treas, lime, plaster, cement and hair 10 N Forsyth
" Daniel B, r 116 Wheat
" Mrs Sue G, bds 55 Luckie
" R, compositor Constitution Job Office, rms 54 W Hunter
Ladies Hair Dressing Parlors, H G Morgan propr 49½ Whitehall (See page 53)
LaDieux Jay, medicine mnfr, r Bluff bet Wells and James
Ladson Calhoun T, lawyer, 43½ E Alabama, r Peeples cor Porter, W E
LaFayette Travers, bds e s Fort 2 s Bleckley ave
Lafitte James A, clk H R Durand, r 322 Woodward ave
LaFontaine Edgar L, clk Sou Paint & Glass Co, r 16 Cooper
" James M, supt Atl Lumber Co, r 20 Alexander
" John A, mach, r 145 Lowe

THE MUTUAL LIFE INSURANCE COMPANY OF NEW YORK. { Cunningham & Shedden Gen'l Agts., 10 DECATUR ST.

Lagomarsino Caesar, wks E T V & G R R, bds 49 Church
" Chess, clk G P R R, bds 49 Church
" John N, confectioner, r 49 Church
" John N Jr, clk J N Lagomarsino, bds 49 Church
" Mrs Mary, fruits and confections, 1 Peachtree, r 49 Church
" Wm D, wks E T V & G R R, bds 49 Church
LaHatte Albert S, bkkpr Phillips & Crew Co, bds The Leland
" Elizabeth J (wid Charles H), bds 32 Garnett
" Julius H, fruit 71 S Broad, r 32 Garnett
LaHatte Macon T, genl mngr The Mutual Aid Loan & Invest Co and supt Atl Journal, r 32 Garnett
Laing Mrs Thamas F, r 86 S Pryor
" Walter, student, bds 86 S Pryor
Laird Abraham L, eng E T V & G R R, r 328 Windsor
" Henry M wks W & A, r 57 Orme
" John W, jeweler J Clay, r 67 Grant
" Louis J, mngr Sou Mut L & B Assn, r 174 Pulliam
" Louis J Jr, with Harralson & Bros, bds 174 Pulliam
" Mrs Lula, wks Frank Person, r 13 Leonard
" Margie (wid Thomas), r 193 Gilmer
" Richard W, carp, r 26 Jones ave
" Thomas C, cond E T V & G R R, r 193 Gilmer

GRESS LUMBER CO. 14½ S. BROAD STREET, MANUFACTURERS OF LUMBER, LATHS, SHINGLES, Etc

THE ATLANTA TRUST AND BANKING CO. — IN ITS SAVINGS DEPARTMENT. { Receives deposits of $1.00 and upwards and pays interest on the same.

JOS. N. MOODY, { FIRE INSURANCE. 20 CATE CITY BANK.

ACCIDENT INSURANCE American Casualty Ins. Security Co. { Prompt and Liberal Settlements. M. B. TORBETT & CO. Successors to Torbett & McCandless. 22 KIMBALL HOUSE, DECATUR ST.

Laird Wm, eng, bds 36 Ella
" Wm, grocer 124 Whitehall, r 255 Rawson
" Wm B, drummer, bds Shaddox House
" Winfield D, carp Trowbridge Furn Co, r 180 Hunnicutt
Lake Carrie, *c*, washing, r 59 Hilliard
" Frank G, bkkpr Chattahoochee Brick Co, r 55 Currier
" George, carp, bds 201 E Hunter
" John, *c*, waiter Mrs K Whitfield
" K D, r 218 Hilliard
" Laura M (wid Frank), bds 55 Currier
Lamar Alex, *c*, candy maker J W Stallings & Co, bds 16 Richmond
" Alexander, *c*, lab, r 276 Fulton
" Cato, *c*, porter Washington Life Ins Co, r 37 Richmond
" Cato, lab, r 19 Pine W E
" Charles A, bkkpr M B Torbett & Co, r 56 Church
Lamar David, pres Internatnl Rwy Employes Accdnt Assn, r cor Cone and Poplar
" Dolford, *c*, r 13 Ormond al
" Emma, *c*, washwoman, r 12 Greens Ferry ave
" George A, r 215 E Georgia ave
Lamar Henry J, pres The Swift Specific Co, Lamar & Rankin Drug Co and Bradfield Regulator Co, r Macon Ga

W. J. Mallard, Jr. { REAL ESTATE Room 509. } Office, Fifth Floor Equitable Build'g.

Lamar Henry J Jr, treas The Swift Specific Co, r Macon Ga
" Isaiah, *c*, driver Atl Baggage & Cab Co
" John, *c*, butler B H Wilson, r 123 Baugh W E
" John, *c*, r rear 34 Piedmont ave
" Lucius M, law student Burton Smith, bds 110 Ivy
" Mattie, *c*, r 54 Porter
" Narcissa, *c*, cook, r 73 Wheat
" Olivia, *c*, laundress, r 155 Markham
" Richard, *c*, lab, r 128 E Cain
" Solomon, *c*, porter J K Brunner & Co, r 65 Rockwell
" Sophrona, *c*, laundress, r 89 Reed
" Thomas L, asst cashier Sou Ex Co, bds 27 Wheat
" Wesley, *c*, wks station house, r 154 Walker
" Wm, *c*, plasterer, r 228 Fraser
" William, *c*, porter J K Brunner & Co,
" Willis, *c*, wks W E Hoyle
" Wiseman, *c*, carp, r 16 Richardson
Lamar & Rankin Drug Co, H J Lamar pres, H J Lamar jr v-pres, M A Fall treas, R R Evans sec, whol drugs 51-53 E Alabama
Lamb Alfred, grocer 745 Marietta, r 741 same
" James W, wks Expo Cotton Mills, r 50 Old Expo Grounds

Hunnicutt & Bellingrath Co., 58 and 54 Peachtree Street. { Galvanized Iron Workers and Tin Roofers, Steam Fitters and PLUMBERS' SUPPLIES.

W. E. HOYLE, 41 W. Mitchell St., CAHABA COAL.

GOLDEN TRANSFER CO. { Moves Iron Safes, Heavy Machinery, Freight, Etc., 2 and 4 horse Drays. Only Safe Moving Wagon in the City. Office W. & A. R. R. Depot. Phone 472. John J. Kelley, Manager.

Have you any Capital to Invest in Realty? You cannot do better than to consult **G. McD. NATHAN** REAL ESTATE AND LOANS, 18 WALL STREET. KIMBALL HOUSE

Lamb Wm E bar tender Markham House, bds same
" Wm G, carp, r 250 Decatur
" Wm H, carp, r 308½ Decatur
Lambdin W Wallace (Alexander & Lambdin), r 236 Lee W E
Lambert Ann (wid Alphonse), bds 555 E Fair
" A J, comp Atl Constitution, bds 46 E Hunter
" Eugene, tailor A W Finch, bds Wheat nr Butler
" Frank X, bkkpr Lambert & Venable, bds 402 Simpson
" Joseph W (Lambert & Venable), r 402 Simpson
" Joseph A, r 218 E Fair
" Michael, contractor, bds 402 Simpson
" Moses, *c*, r 194 Markham
" Peter, wks V E Lambert, bds 555 E Fair
" Rev Robert, *c*, bds 218 Rawson
" Samuel, polisher Sou Agl Wks
" Thomas, *c*, cook M L Wiley
" Victor E, florist 555 E Fair, r same
" & Venable (Joseph Lambert, A O Venable), contractors, rm 46 Old Capitol
Lamburn Henry, *c*, lab, r 13 Air Line al
Lammers Otto S, trav A K Hawkes, bds Kimball House
Lammons H, wks Sou Spring Bed Co

LeSUEUR & RUNGE ARCHITECTS Room 41, Old Capitol Building

Lammons Mrs Sarah J, r 76 Martin
Lamphier Wm L, bds 386 Whitehall
Lampkin, see also Lumpkin
" Alonzo C, grocer 122 W Peachtree, r 103 Ivy
" Amanda, *c*, laundress, r 23 Pratt
" Daniel, *c*, lab, r 23 Fraser
" Edward A, policeman, r 73 Davis
" Lewis, *c*, lab, bds 164 Elliott
" Wm L, carp, bds 127 Walton
" Wm W, clk S M Inman & Co, r 64 W Harris
Lamport George H, sec & treas Atl Stone & Granite Co, r 556 Woodward ave
Lamppin Wm G, clk Sou Ry & S S Assn, r 160 Washington
Lamson Con Store Service, J A Giles mgr, carriers, 99½ Whitehall
Lancashire Ins Co of Manchester, Ketner Douglas & Co agents rm 233 Equitable Bldg
Lancashire Insurance Co of N Y, Gen American Dept, DeSaussure & Mathews agts, 24 S Broad
Lancaster Fleming, cigar makr B Llorens, r 207 Whitehall
" H, wks Atl Cotton Mills
" John, helper J F Steinhauer
" L M, wks Atl Cotton Mills, r 195 Mills

W. S. McNEAL'S PAINT AND GLASS STORES, 114 & 116 Whitehall Street. PAINTERS' SUPPLIES.

WILCOX & WHITE ORGANS. Freyer & Bradley MUSIC CO., 63 Peachtree.

PLUMBING, STEPHENSON & YARBROUGH, 18 E. Hunter St.

B. & B. Fine Whiskies 44, 46 and 48 MARIETTA STREET, ATLANTA. Telephone 378.

Lancaster M, wks Atl Cotton Mills
" Miss Leona, clk Atl Journal, bds 207 Whitehall
Lance W H, foreman R & D R R, r 26 Cornelia
Lancelotte George, barber, bds 42 Spring
Land David, clk J M High & Co, bds 142 Hill
" Jeremiah, contractor, r 21 Corley
Land John S, harness and saddlery 95 Decatur, r 142 Hill
" Milton W, contractor, r 458 Woodward ave
" M J, cond E T V & G R R
" O M, with C H Swift & Co
" Rufus, wks R & D, bds 142 Hill
" Wm, wks R & D, bds 142 Hill
" —, carp, bds 138 S Forsyth
Landauer S, pres Sou Agl Wks, r 4 Baltimore Block
Landen Jabez W, painter, r 29 Hull
" Thomas E, hostler W & A R R, bds 206 Luckie
Landers Miss Ada, wks Trio Steam Laundry, r 11 South
" David N, foreman Manning Furn Co, r 33 Wallace
" Jack F, wks G P R R, r 479 Marietta
" John A, fireman C R R
" John C, wks W & A R R, r 397 Marietta
" S M, blksmith, bds Boyd House

CORONA COAL CO. 215 Decatur St. 'Phone 1115. WHOLESALE AND RETAIL COAL AND COKE

Landers William T, mess So Ex Co, r 103 Martin
" James, clk R S Hilley, r 232 E Ellis
Landreth John F, blacksmith, r 11 Tumlin
Landrum Ella T, *c*, instr English branches Morris Brown College, r 165 Houston
" Edward L, clk R M S, r 104 E Ellis
" Henry, *c*, draymn Falvey Fruit & Fish Co, r 13 Nunnallys al
" John, *c*, wks S F Knapp, r 68 Spencer
" LaFayette, *c*, letter carrier, r 193 Houston
" Leon M, tchr Boys High School, r 105 Smith
" Nathan, *c*, eating house 85 Tatnall, r same
" Robert L, clk Foote Grocery Co, bds 78 Windsor
" Rose, *c*, cock T P Westmoreland, r 346 Hilliard
Landrum Simeon H. Justice of the Peace 1234 Dist, 34½ Decatur, r 86 Piedmont ave
" Sylvanus P, cond W & A R R, r 199 Luckie
" Walter, wks Macon depot, r 201 W Mitchell
" Wm A, car repr E T V & G, r 192 Ira
Landrus George, *c*, lab Water Works
Landsberger Louis, dry goods 42 Decatur, bds National Hotel
Lane Rev Charles, Prof School of Technology, r 793 E Pine
" Della, *c*, cook, r 73 S Butler

STEAM PRETZELS, FRESH BREAD AND CAKES. BLIEM & LEYH, 127 W. Peters. Tel. 555.

GEO. H. HOLLIDAY LUMBER CO. OFFICE AND FACTORY: 160 PETERS STREET. Hardwood Interior Finish, Mantels and Mouldings. Tel. 508.

Southern Bureau of Information and Employment 70½ PEACHTREE STREET. Assists in the securing of partners and the buying and selling of all kinds of legitimate businesses.

PICTURE FRAMES Made to Order. { **H. W. YARBROUGH,** 40½ PEACHTREE, COR. WALTON ST.

Lane Henry, *c*, lab Water Wks
" Henry, *c*, mess W U Tel Co
" Henry, *c*, blacksmith, r 111 N Butler
" Henry, *c*, porter East Atl Land Co
" Lizzie, *c*, laundress, r 209 Decatur
" Owen R, photographer, bds 65 Courtland ave
" Wm *c*, wks E T V & G R R
" Wm *c*, cook P F Clark, r same
" Wm A, clk McGaughey Johnson Lmbr Co, bds 79 Oak W E
" W M, *c*, lab City Water Wks
Lane & Bodley Co The, Charles H Willcox Sou Agt, 35-41 N Pryor
Laney Henry R, mess Sou Exp Co, bds 35 Wheat
" H, *c*, city teamster
" John Q, motorman A C St Ry, r 149 W Hunter
Lanford, see also Langford
" Newport A, policeman, r 154 Glynn
" Thomas B, patrolman, bds 83 Garnett
" W J, collr J K Polk, r country
Lang, see also Long
Lang E & Co (E Lang), mill supplies and machinery 48 E Wall (See adv p 37)

BON AIR COAL { **OVERTON & DUNN** | Tel. 669. Yard, Spring St., Cor. W. & A. R. R. Yard Tel. 1434.

Lang Edwin, (E Lang & Co) r 216 Peachtree
" James, *c*, wks Trowbridge Furn Co, r 270 Wheat
" Jeptha A, carp, r 53 Ella
Langan C B, job printer A M Bergstrom, r 545 Woodward ave
Langbien Wm S, watchmaker Freeman Jewelry Co, r room 10 Chamberlin & Johnson Bldg
Langen John, watchman Manning Furn Co, bds 33 Wallace
Langford, see also Lanford
" A M, stock keeper Chamberlin, Johnson & Co, r 190 Crew
" Charles L, clk Eiseman Bros, bds 190 Crew
" C, clk J M High & Co
" Edward, driver Troy Steam Laundry
" George, *c*, wks Cook & Coker
" George N, wks John M Smith, r 24 Connally
" Henry, *c*, wks Overton & Dunn, r rear 82 Marietta
" H A, clk M Barwald & Co, r Decatur, near Fulton County Bagging Co
" Jackson L, fireman R & D R R, r 28 Bradley
" John, trav R Sharpe, bds 97 Capitol Square
" John H, clk Eiseman Bros, r 97 Capitol Square
" John R, genl mdse 556 Decatur, r 423 Wheat
" Wm J, wks Atl Newspaper Union, bds 79 Trinity ave

BANK AND OFFICE RAILING { Window Guards and Elevator Enclosures.
ATLANTA WIRE AND IRON WORKS CO.

Jack's Bread is the Best

FULTON LUMBER CO. { Cor Mitchell and Mangum Sts. Tel. 1045.
SASH, DOORS AND BLINDS, Interior and Exterior Finish, Mouldings, Ornaments, Etc.

CALIGRAPH WRITING MACHINES. "It stands at the head."
M. B. TORBETT & CO., (Successors to Torbett & McCandless,) General Agents for Georgia and Alabama
22 KIMBALL HOUSE, DECATUR STREET.

Langley, see also Longley
" John B, street boss City Stockade, r 167 Pulliam
" Joseph T, carp Dixie Lumber Co, r 94 Bryan
" Thomas, carp Dixie Lumber & Mfg Co, r Edgewood
" Thomas G, blacksmith 692 Marietta, r 684 same
" William, *c*, wks W A Vernoy
Langston Arthur C, clk Hunnicutt & Bellingrath, bds 116 McAfee
" Clarance C, plumbr Hunnicutt & Bellingrath, bds 116 McAfee
" David, clk Hunnicutt & Bellingrath Co r 116 McAfee
" Edwin L, clk G R R, r 9 S Moore
" Elijah W, carp, r s s Centre 1 w Piedmont ave
" George D, tel opr pass dept W & A R R, r 267 Woodward
" Jeptha L, r n s Bleckley ave 2 w Peachtree
" Jerry, *c*, lab, r 76 Eliza al
" Jesse B, watchman Jno Moore Shoe Co, bds 8 Spencer
" John, *c*, driver, r 36 Kuhrt
" John Porter, recieving clk Langston & Woodson, bds 257 Peachtree
" Julius, bds 9 Moore
" J W, clk G R R
" Lonie L, bkkpr Echols & Richards, bds J L Langston
" Sam, *c*, lab, r 27 Bradbury al

Union Central Life Ins. Co. { **T. H. P. BLOODWORTH,** Gen. Agt. Realizes the Highest Interest Rate. See Page 39.

Langston Thomas L, (Langston & Woodson) r 257 Peachtree
" Vina, (wid Halsey) bds 404 Cooper
" Walter J, bkkpr AW Farlinger, bds J L Langston
" Wm, eng Collins Brick Co, r 116 McAfee
" Wm, carp, r 7 Taylor
" Wm J, r 131 Nelson
Langston & Woodson, (Thos L Langston, Stewart L Woodson) whol grocers and cotton factors 50-52 E Alabama
Lanier Andrew, *c*, wks N S Loyd, r 65 McDaniel
Lanier Henry, (Lanier & Appler) bds 309 Peachtree
" Horace, receiving teller Lowry Banking Co, r 29 Houston
" James, wks Fulton B & C Mills, bds 70 S Boulevard
" James B, painter Atl Coffin Factory
" John, wks Abe Foote & Bros, bds 53 N Butler
" L B, wks Trowbridge Furn Co, bds 182 Fowler
" Thomas, r 53 N Butler
" William, wks Moncrief Dowman & Co
Lanier & Appler (Henry Lanier and Wm W Appler) representing Citizens Fire Ins Co of N Y, Macon Fire Ins Co of Macon Ga and United States Mutual Accident Ass'n, 6 E Alabama (See ad next page)

EXCELSIOR STEAM LAUNDRY. —58— DECATUR ST.
Specialties: SHIRTS, COLLARS AND CUFFS.
48

FIRE INSURANCE { **W. P. PATTILLO, Agent,** { Equitable Adjustments Prompt Settlement. Best Companies.
Gate City National Bank Building, Room No. 2.

ANDERSON HOWARD { **REAL ESTATE AGENT** Room 39 & 40 Fitten Bd'g. Take Elevator. COR. BROAD & MARIETTA STREETS

MITCHELL & PARKER { Lumber, Laths, Shingles, Etc. 883 MARIETTA ST.

HENRY LANIER. LANIER & APPLER, WM. W. APPLER.
FIRE, LIFE, AND ACCIDENT INSURANCE.
Give us your business. We represent the best Companies. P. O. Box 166. Telephone 797.
6 East Alabama Street, ATLANTA, GA.

Laniere Lewis, wks W & A R R, r 68 Rock
Lankford Charles, bds 119 Logan
" David *c*, lab, r 23 Rawson
" H E, wks Barwald & Co, bds 70 S Boulevard
Lansdale Walter, fireman C R R
Lansdell Lizzie Z, (wid Wm A) r 35 Cooper
LaQuex Frank, flagman G C & N R R
Larcher Louise, (wid Edmond) r 42 Hightower
Larendon Walter S, civil engineer (County engineer) 39½ N Broad P O Box 208, r Kimball House
Larkin John, painter, bds 210 Decatur
" Mary (wid J) r Hampton
" Mrs Mary, grocer Hampton, r same
Larned Samuel, contractor, bds Hotel Aragon

STOCKTON & KUHRT { Repairing on Plumbing. Steam and Gas Pipe, Sewer Work & Outside Plumbing.
9 South Broad Street. Telephone 1475.

Larned Wm S, contractor, r 260 Ivy
Larney Hugh, stone contractor, r 70 Piedmont ave
Larsson Miss Mattie E, dressmaking 94 N Pryor
LaSalle Adalena M (wid S B) dressmaker, r 128 Davis
Laseter Henry, *c*, driver, 504 Decatur
" Joel D, cond R & D R R, r 141 Grant
Lashley Edward, brick mason, bds Boyd House
Lassiter Alfred, *c*, shoemaker 17 Ivy, r same
" E B, cond Atl Tract Co
Laster, see also Lester
" George, *c*, lab Stockton & Kuhrt
" John, wks Expo Cotton Mills, r 28 Old Expo Grounds
" Lucius L, *c*, wks Fulton B & C Mills, r 115 Bradley
" Shadrack, *c*, wks R & D R R, r 3 Haggards al
" Sherrod B, wks E T V & G R R, r 419 Edgewood ave
Latham Ector B, civil and sanitary engineer, office Court house annex, bds 188 Capitol av (See card opp page)
" James M, stock dealer, r 232 W Fair
" Maggie, *c*, chambermaid Kimball House
" Thomas H, clk, bds 445 Whitehall
" Thomas S, boarding, r 40 Bartow

LIFE INSURANCE The best policy contract, large annual dividends. The MUTUAL BENEFIT LIFE INSURANCE CO., of Newark, N. J. Assets over Fifty Million Dollars. CLARENCE ANGIER, State Agent, 22 1-2 Whitehall St.

ATLANTA RUBBER STAMP AND STENCIL WORKS. RUBBER STAMPS. 31 S. Broad St. (Old No. 57.) Tel. 519.

PATTERN HATS } The Latest Importation. } MISS MARY RYAN, No. 45 Whitehall Street.

INVESTMENTS { SOUTHERN MUTUAL B & L Ass'n offers fair stock in small monthly payments upon which splendid returns are secured. See WM. C. HALE, Sec., cor Pryor and Decatur Sts.

E. B. LATHAM.
CIVIL AND SANITARY ENGINEER,
Survey and Location of Lands, Sub-division into lots of Parks and Tracts of Land a Specialty.
Design and Construction of Sewers and Water Work.
Office, Court House Annex, HUNTER STREET.

Latham Thomas W, lawyer, 32-34 Gate City Bank Bldg, r 636 Edgewood ave
" T R, collr N D McDonald & Co, bds 127 Walton
Lathem James M, tailor John Silvey & Co, r Woodstock, Ga
" James M, r 62 McDaniel
Latimer Albert L, *c*, porter J D Frazier, r 370 Crumley
" Alfred, *c*, drayman, bds 329 Magnolia
" Arthur H, clk Baltimore Clothing Co, r nr Brownville
" Elijah, *c* blacksmith, r 329 Magnolia
" George T, stoker Eng Co No 5, r 176 Edgewood ave
" Harriett, *c*, r 71 Richmond
" Hugh, wks **Stephenson & Yarbrough**
" John, *c*, blacksmith, r 190 Mangum
" J H, wrapping clk **M Rich & Bro**

Southern Paint & Glass Co. { All Kinds Toilet and Other Brushes and Artists Goods. No. 40 Peachtree Street. Telephone 1076.

Latimer Nelson, *c*, lab, r 36 Fortune
" S W, helper Wingate & Mell
" Wm R, wks Harris, Nutting & Co, r 176 Edgewood ave
Latin Edward, wks E T V & G R R, r 190 Ira
Lattimore Fannie, *c*, r 41 Parker
" George, *c*, lab, r 119 Powers
" Joseph, *c*, r 26 Roach
" Maranda, *c*, laundress, r 71 Pratt
" S, *c*, r 339 Fort
Laudamore Henry, *c*, wks B Vignaux, r 12 Loyd
Laughmiller Mrs Martha A (wid W C), r 82 Foundry
Launch Abraham, *c*, r 55 Dover
Launinus Thomas C, lumber 91 Ga R R, r 499 W Mitchell
Laurens Lumber Co, E S Nace pres, J C Anderson mgr, H L Nippert sec, 38½ Marietta
Lavear James, *c*, driver J Grant, r 212 Smith
Lavender Hilliard, *c*, well digger, r 134 Glenn
Laventower Hiram, clk, bds 58 Jones ave
LaVette Grant, *c*, r 22 Thompson
" Miss Myra, sten Ga Mining, Mfg & Invt Co, bds Mrs M E LaVette

R. F. HARTFORD { Consulting Engineer. 843 EQUITABLE BUILDING.

SOUTHERN MARBLE AND GRANITE WORKS 47A MARIETTA

"THE BUFFET" { "ONLY THE BEST OF EVERYTHING." Supplies Families With Fine Whiskeys. } 1 Whitehall St. Telephone 325

Moncrief, Dowman & Co GALVANIZED —MANUFACTURERS— IRON & COPPER CORNICES AND METAL SKYLIGHTS. 39½ S. BROAD ST.

LaVette Mrs M E, editor Western Railway Guide 42 Wall, r 3 miles out Humphries st
Law A W, (J Silvey & Co), r n s North ave 1 e W Peachtree
Law Fred B, (Hughes & Law), r 48 Currier
" Frederick B, city salesman Wm M Russell, r 24 Currier
" George R, clk Hughes & Law, r 80 Walton
" Henry M, cond A & W P R R, r 83 Windsor
" James J, flagman A & W P R R, bds 83 Windsor
" John H, *c*, barber J Howard Pitts, r 201 Bell
" Wm, *c*, mail carrier, r 41 Vine
" Wm E, trav agt W A Russell, r 423 Courtland ave
Lawes J William, salesman Lowry Hardware Co, r 11 Cone
Lawless George W, saloon 509 Marietta, r Dillon
" H O, cabinet maker Manning Furn Co
" John, finisher Manning Furn Co
" Parnelia, (wid Edward), r 16 Reinhart
" W W, cabint mkr Manning Furn Co, r Crumley nr Chastine
Lawrence A M, cabinet maker, bds 249 E Hunter
" Conway, clk J M High & Co, bds 148 Trinity ave
" C M, (French & Lawrence), r Pomona, Cal
" Miss Ella, dressmaker Douglas, Thomas & Davison, bds 58 Chestnut ave

THE MUTUAL LIFE INSURANCE COMPANY OF NEW YORK. Cunningham & Shedden Gen'l Agts., 10 DECATUR ST.

Lawrence Miss Grace, wks Marsh, Smith & Marsh
" Horace, *c*, lab, r 309 Fraser
" Howell, *c*, driver Regenstein & Co, r 206 Bell
" James F clk Grissom B Stewart, r Jonesboro, Ga
" James P, eng R & D R R, r 680 Decatur
" Jasper J, carp, r 53 Leonard
" John, *c*, painter, r 67 Strong
" John H, *c*, wks Pullman Co, r 147 Howell
" John W, carriage maker, r 65 Larkin
" J, *c*, wks Sou Spring Bed Co
" Julia, *c*, laundress, r 10 Wells
" Lizzie, (wid George) r 80 Cone
" Mrs M L, seamtress, r J J Logan
" Robert, r 204 Whitehall
Lawrence W Carroll, mngr Commercial Oil Co, bds 1 Baltimore Pl
Laws Mrs C M, (wid Wm) bds 28 Church
" Wm, *c*, carp, r 106 Terry
Lawshe Er, optician 47½ Whitehall, r 224 Peachtree
" Er jr, clk A & W P R R and W Ry of Alabama, bds 224 Peachtree
" John Z, physician 116½ Peachtree, r 224 same

Lumber, Laths, Shingles MOULDINGS, ETC. 14½ SOUTH BROAD ST. GRESS LUMBER CO.

SAVE YOUR MONEY { The Atlanta Trust and Banking Co. COR. PRYOR AND ALABAMA STS. } Receives deposits of $1.00 and upwards and pays interest on the same.

JOS. N. MOODY, { FIRE INSURANCE. 20 GATE CITY BANK.

CALIGRAPH WRITING MACHINES. "It stands at the head." M. B. TORBETT & CO., (Successors to Torbett & McCandless,) General Agents for Georgia and Alabama 22 KIMBALL HOUSE, DECATUR STREET.

Lawshe Peter F, specl agt Mutual Benefit Life Ins Co, r 59 Fairlie
Lawson Byrd M, clk, r 55 Doray
" D, *c*, wks Hunnicutt & Bellingrath Co
" Isaac C, fireman No 1 Eng house, r 151 Hunnicutt
" John, carp Beutell Mfg Co
" John *c*, driver John J Woodside
" John N, clk Taylor & Galphin, bds 151 Hunnicutt
" J P *c*, lab Van Winkle G & M Co
" Miss Lucetta M, matron colrd Orphans Home, r 77 Leonard
" Milledge, *c*, driver W C Dodson, r rear 613 Washington
" Thomas, *c*. wks Atl Lumber Co, bds rear 431 Whitehall
" Wm, *c*, brakeman E T V & G R R, r 9 Kuhrt
" Wm, wks Expo Cotton Mills, r 75 Old Expo Grounds
Lawton Jabez F, Lawton Drug Co, r 554 Decatur
" J F & M P, (Jabez F & Malie P Lawton), drugs 420 E Fair
Lawton J L, lawyer 49½ E Hunter
" Malie P, (Lawton Drug Co), r 420 E Fair
" Mildred A, (wid James S), bds 37 Luckie
Lay Davis, *c*, wks City Engineer, r 317 Fort
" Grady, *c*, porter Thomas Kirke Mfg Co, bds 10 Green's Ferry ave

W. J. Mallard, Jr. { LOANS NEGOTIATED. Office Fifth Floor Equitable Building. Room 509.

Lay John D, fireman W & A R R
" Joseph, *c*, lab, r 10 Green's Ferry ave
Layson William, *c*, wks Dixie Club
Layton Alfred J, carp E T V & G R R, r 11 Middle
" Edward L, mach E T V & G R R, bds 313 Windsor
" E M, shippg clk H Schlesinger, r The Brunswick
Lazenby James, lab Dixie Lumber & Mfg Co
" John, mach hand Dixie Lumber & Mfg Co
Lazarus Edward W, clk E M Bass & Co, r 129 Ivy
" Jacob, wks Haas, Guthman & Co
Lea, see also Lee and Leigh
" Augustus, printer Fulton B & C Mills
Leach Mrs Flora C, grocer 352 Decatur, r same
" Harry M, mach, bds 10 Hill
" James, carp, r s s Centre 7 w Piedmont ave
" Jesse, *c*, grocer 162 E Cain, r same
" John B, carp, r 350 Decatur
Leach John P, asst supt Pullman Palace Car Co, r 51 E Harris
" Margaret L, (wid W P) boarding, r 43 Bradley
" Percy J, mach, r 12 Hill
Leagans Emmett, *c*, barber 51 Peters, r 2 Lowes al
Leak Albert, *c*, shoemaker, bds 223 Little

Hunnicutt & Bellingrath Co., 52 and 54 Peachtree Street. } Estimates Cheerfully Furnished for Plumbing, Steam & Gas Fitting

W. E. HOYLE, 41 W. Mitchell St., Carbon Hill Coal

COLDEN TRANSFER CO. { Moves Iron Safes, Heavy Machinery, Freight, Etc. 1 and 4 horse Drays. Only Safe Moving Wagon in the City. Office W. & A. R. R. Depot. Phone 472. John J. Kelley, Manager.

Have you any Capital to Invest in Realty? You cannot do better than to consult **G. McD. NATHAN** REAL ESTATE AND LOANS, 18 WALL STREET, KIMBALL HOUSE.

Leak Albert S, *c*, carp, r 223 Little
" Frank B, hostler E T V & G R R, r 11 Middle
" Harrison F, Real Estate Agt, r 241 Peachtree
" James F, fish 109 Fraser, r 395 Martin
" James T, printer, r 150 Thompson
" John, *c*, carp, r 223 Little
" Madison D, carp E T V & G R R, r 185 Ira
" S Garlington, lawyer, r 53 S Pryor
Leake J Paul, cottn buyr Maddox-Rucker Bkg Co, r Marietta Ga
" Wm J asst pressman Constitution, r 102 Mangum
Learmond John, mech r 65 Powers
Leary Augustus G, *c*, porter J F Coulter & Co, r 7 Solomon
" Clayton, *c*, driver, r 64 Orange
Leas Julius E, r 91 Park W E
Leathers Oscar C, firemn G P R R, bds 41 Ponder
" Wm F, clk W M Cheshire, r McMillan 1 n Marietta
Leathewood, see Letherwood
Leavings Charles J, carp, r Chestnut, Bellwood
Leavitt Freeman, *c*, lab, r 56 George
Leazanbery James, wks Dixie Lumber Co, bds 79 Magnolia
Lecher Harrison, *c*, butler E Rich
LeCroix ——, rms 24 E Baker

LeSUEUR & RUNGE ARCHITECTS Room 41, Old Capitol Building

Lecroy James M, wks Old Expo Mills, r 29 Old Expo Grounds
Ledbetter A S, opr W U Tel Co
" Louis S, v-pres and genl mngr Farmers Alliance Exchange, r Cedartown, Ga
" Nancy (wid ——), bds 78 Fort
" Thomas L, carp, r 206½ Peters
" Walter, painter, bds 24 Henry W E
Lederle Frank, dist eng General Electric Co, r 24 Smith
Ledford Charles H, clk J E Tunison, bds 115 Crew
" William, *c*, lab, r 278 Williams
Lee, see also Lea and Leigh
" Alfred, *c*, janitor Knowles Industrial Bldg, r 52 Parsons
" Rev Alonza F, bds 244 Simpson
" Andrew, *c*, carp, r 327 Butler
" Andrew F, *c*, wks Geo M Howell, r 161 E Baker
Lee Blewett, (Hillyer & Lee), lawyer and treas Atl Law School 8½ W Alabama, r 180 Peachtree
" Burrell, *c*, carp, r 6 Crumley
" Charles, wks Sou Furn Co, bds 7 Boulevard
" Charles J, carp, r 12 Fortune
" David H, r 383 E Hunter
" Davis J, contractor, r 45 Edwards

W. S. McNEAL'S WALL PAPER DEPARTMENT CARRIES LARGE STOCK WALL PAPERS 114 & 116 Whitehall Street.

Bradley Music Co. { WILCOX & WHITE, AND NEEDHAM ORGANS.

Freyer & B 63 Peachtree Street. } STEINWAY & SONS' KRANICH & BACH'S NEW ENGLAND PIANOS.

INSTANTANEOUS HEATERS { STEPHENSON & YARBROUGH, 18 E. HUNTER STREET.

B. & B. { Jos. Schlitz MILWAUKEE BEER. FINE WINES AND LIQUORS. Wholesale and Retail.

Lee Eliza, *c*, laundress, r 385 Crumley
" Emma J (wid Burney), r 86 Gilmer
" George, laundry 69 Decatur, r same
" George, laundry 97 S Pryor
" George, *c*, drayman, r rear 104 Foundry
" Gus, wks Fulton B & C Mills, r 151 W Fair
" Harry C, clk Miles & Stiff, r 61 Fraser
" Henry, *c*, wks electric plant, r rear 104 Foundry
" Henry M, clk Chas O Tyner, rms 30 Marietta
" Hop, laundry 181 Whitehall, r same
" H, *c*, city teamster
" Ike, *c*, wks E T V & G R R, r 73 Haynes
" James C, mach, r 36 Gray
" James F, clk E W & J J Forsyth, r 13 Fowler
" James M, blacksmith, r 156 Gilmer
" Rev James W, pastor Park St Methodist ch, r 174 Lee W E
" Jane, *c*, cook, r 41 Richmond
" Jeff, *c*, wks Durands Restaurant, r 137 Jones
" Jeff *c*, wks R R, r 26 Chestnut ave
" John, *c*, wks Crystal Ice Co, r 60 Newton
" John J, repairer New Hme Sew Mch Co, r 36 E Humphries
" John M, clk Overton & Dunn, bds 156 Gilmer

CORONA COAL CO. 215 Decatur St. 'Phone 1115. } WHOLESALE AND RETAIL COAL AND COKE

Lee Joseph, laundry 175 Marietta, r same
" Jeff B, carp, r 28 Gray
" Josephine *c*, washwoman, r 410 Mangum
" Julian D, clk Lamar & Rankin Drug Co, r 161 Randolph
" J M, wks Atl Mach Wks
" J W, carp, r Estoria nr Mattie
" Katie (wid John F) bds 124 Capitol ave
" Lear, bds 155 Hilliard
" Leonard, meter repairer, r 61 Bell
" Louise, *c*, laundress, r 52 Parsons
" Lucius L, undertaker 65 S Pryor, r 119 Clarke
" Martha, *c*, laundress, r 274 S Boulevard
" Mary, *c*, r 87 Hilliard
" Milus, *c*, blacksmith, r 92 Jones al
" Madame Minnie C, r 15 Collins
" Nelson, *c*, shoemaker, r 162 Fort
" Oscar, clk R & D R R Co, r 28 Berean ave
" Quong, laundry, 106 Whitehall
" Robert E, *c*, barber, 17-19 S Pryor, r S Atlanta
" Robert E, carp, bds 158 Dairy
" Robert E, clk R & D R R Co, bds 28 Berean ave
" Rosa, *c*, domestic, r 71½ Decatur

Southern Bureau of Information and Employment 70¼ PEACHTREE STREET. { Furnishes you with the most reliable office and store help, that can be obtained, free of charge.

Try Bliem & Leyh's Pretzels for Dyspepsia, 127 W. Peters, Tel. 555

GEO. H. HOLLIDAY LUMBER CO. OFFICE AND FACTORY: 160 PETERS STREET. } Hardwood Interior Finish, Mantels and Moulings. Telephone 508.

PICTURE FRAMES Made to Order. { **H. W. YARBROUGH,** 40½ PEACHTREE, COR. WALTON ST.

Lee R, *c*, city teamster
" Samuel, r 64 Summit ave
" Samuel, *c*, plasterer, r 78 Summit ave
" Samuel, *c*, brick mason, bds 78 Summit ave
" Sarah A, (wid W W) bds 234 Vine
" Sydney, *c*, coachman D H Dougherty
" Thomas, *c*, wks city, r 274 S Boulevard
" Thos, *c*, lab, r 141 Butler
" Warren W, contractor and builder, r 234 Vine
" Washington, *c*, butler A E Buck, r 308 Fort
" William, *c*, wks Union Depot, bds 38 Adam
" Wm, *c*, wks Police Stable, r 77 Richmond
" Wm B, wks A P Paris, r Love cor Wilson
" Wm H, *c*, clk J C Odom, r 52 Parsons
" W M, car cleaner G P R R
" Young, wks G Lee, bds 69 Decatur
" & Witherspoon (Charles C Lee, Herbert Witherspoon), butchers 106 Decatur
Leegon Charles, r Hampton near Marietta
Leers Abraham, clk U S Internal Revenue Office, r 39 Formwalt
Lefils Charles, shoemkr, r 215½ Marietta
Leftwich James M, mach, r 25 Stonewall

OVERTON & DUNN { COAL, COKE WOOD and Anthracite. YARD, Spring, Cor. W. & A. R. R. Telephone 1434. OFFICE, 45 Marietta Street. Telephone 669.

Leftwich Thomas J, lawyer 43 Gate City Bank Bldg, r Spring cor Fourth
Legerton Charles W, cond G P R R, r 245 Luckie
Legg Albert D, genl store 218 Peters, bds 64 Granger
" Henry M, clk A D Legge, bds 64 Granger
" John B, r 64 Granger
Legge George, presc clk Westmoreland & Crawford Drug Co, r 27 Wheat
Leggett James J, *c*, porter Jackson & Jackson
Lehman Eugene, clk R M S, bds 229 Woodward ave
Leigh, see also Lea and Lee
" Wm C, bkkpr, r 204 Lee W E
" W C, clk E T V & G R R
Leitner James, clk Am Trust & Banking Co, bds 45 E Mitchell
,, James D, collr The Atlanta National Bank
Leland The, Mrs R C Dunn propr, 29–31 Houston
Lemacks Francis G, watchman Dixie Lumber Co, r 52 Berkell
Lemberger David, clk Eiseman Bros, bds 183 Whitehall
Lemke Charles M, (Lemke & Powell), r 166 Nelson
Lemke & Powell, (Chas Lemke, Frank A Powell), mfrs saddles, harness and bridles, 43 Decatur
Lemon Augustus H, *c*, blacksmith 270 Peters, r 27 Richmond

WIRE ELEVATOR ENCLOSURES { Bank & Office Railing Window Guards, etc
ATLANTA WIRE AND IRON WORKS CO.

Jack's Bread is the Best

FULTON LUMBER CO. Office, Factory and Warehouse, Cor Mitchell & Mangum } Pulpits, Pew Ends, Newel Posts, Turned Balusters and Columns —NEW DESIGNS IN SCROLL AND TURNED WORK.—

FIRE INSURANCE Strong, Reliable and Liberal Cos. { We solicit your patronage. Satisfaction guaranteed. WM. B. TORBETT & CO. [Successors to Torbett & McCandless,] 22 KIMBALL HOUSE, DECATUR ST. TELEPHONE 72.

Lemon Dolphus, *c*, domestic, F D Thurman
" Ellen, *c*, cook J F Burke, r same
" Howard, *c*, lab, Atl Paper Co, r 171 Magnolia
" James R, *c*, carp, r 36 Gemunden
" Mary E, seamstress, r 169 Magnolia
" Mollie, *c*, r 171 Magnolia
" Philip, *c*, blksmith, r 195 Magnolia
Lendy George, wks E T V & G R R shops, bds 265 Humphries
L'Engle Camillus S, treas & mgr Crystal Ice Co, r 44 W Peachtree
Lenox Mfg Co, Tony Duke mgr, mnfrs horse and cattle powders 244 Peters
Lent Benj T, watchmkr 105 Peters, r 52 Stonewall
Lenyoex J C, fireman R & D R R
Leo Mrs G E, r 31½ S Broad
Leoffler C Gustave, wks Sou Agl Wks, r 187 Plum
Leon Kalman, tailor Atl Cutting School, r 18 N Butler
" Sarah, r 187 Fowler
Leonard Don G, bartender, bds 5½ Peters
" Frank, paver Venable Bros, r 118½ Whitehall
" Henry C, with Marsh Smith & Marsh, r 869 Peachtree
" Nettie, *c*, laundress, r 17 Larkin

Union Central Life Ins. Co. { T. H. P. BLOODWORTH, Gen. Agt. Issues Twenty-Payment Life Rate Endowment on monthly payments.

Leonard Robert, *c*, drayman Robert S Eubanks, r 27 Granger
" St Orphan's Home for Colored Girls, 75-77 Leonard
" Thos, *c*, fireman Atl Ice Co
" Walter, *c*, porter J Tye & Co
Leppard J W, motorman Atl Con St Rwy Co, r w s Boulevard 3 s Beckley ave
LeRoach Miss May, bds 36 Kimball
Leseman Miss Bertha, saleslady **M Rich & Bro**
Leslie Alonzo, *c*, mess W U Tel Co, r 78 Lee
" Jane H, (wid John) r 64 Church
" Miss Juliet, dressmkr, bds 90 Stonewall
" Mary, *c*, boarding 16 Wheat
Lester, see also Laster
" Clarke B, carp, bds 396 Houston
" C F, bds 194 Haynes
" Edward, clk Keely Co, bds 73 E Mitchell
" Henry, *c*, truckman R & D R R, r 78 Chestnut ave
" Henry, *c*, wks Collins Brick Co, r 9 Graves
" Henry F, wks C R R, bds 118 Davis
" Isaac, *c*, lab, r 50 Rhodes
" Isaac B, clk C R R, r 118 Davis
" James S, coal, r 82 Bartow

W. P. PATTILLO, Agent, Gate City National Bank Building, Room No. 2. { Represents Southern Mutual, Ga.; Georgia Home, Ga.; Home, N. Y.; Phœnix, Conn.; Hamburg-Bremen, Germany.

FIRE INSURANCE

ANDERSON HOWARD { REAL ESTATE AGENT Room 39 & 40 Fitten Bd'g. Take Elevator. COR. BROAD & MARIETTA STREETS

SHIRTS, COLLARS AND CUFFS BEAUTIFULLY DONE.
EXCELSIOR STEAM LAUNDRY,
58 Decatur Street.

Mitchell & Parker
LUMBER DEALERS. 383 MARIETTA STREET.

Lester J Frank (J F Lester & Co), books and stationary 7 Whitehall, r 83 Spring
" John, *c*, lab, r 13 Smith
" J F & Co (J F Lester and W R Joyner), printers 8½ S Broad
" J Walter, clk A C St Ry Co, bds 74 E Ellls
" Leo, *c*, wks Sou Spring Bed Co
" Martha, *c*, laundress, r 61 Porter
" Richard, *c*, lab, r 8 Martins al
Lester Robert F, phys and druggist, r and office 194 Haynes
" Sarah A (wid W Harrison), r 83 Spring
" Syl (Syl Lester & Co), r 25 Smith
Lester Syl & Co, (Syl Lester, H C Stockdell), printers 2½ N Broad
" Thomas A, clk J F Lester, bds 83 Spring
" Thomas H, printer Franklin Pub House, r 199 Thompson
" Wm B, cond A C St Ry
" Wm H, eng DeLoach Mill Mfg Co, r 83 Spring
LeSueur J A, (LeSueur & Runge) r 601 Washington
LeSueur & Runge, (Joseph A LeSueur and Neil Runge), architects, rm 41 Old Capitol Bldg (See centre lines)
Letchworth Miss M Elizabeth, boarding, r 508 Pulliam

STOCKTON & KUHRT GALVANIZED IRON WORKERS AND TIN ROOFERS. STEAM FITTERS AND PLUMBERS' + SUPPLIES
9 South Broad Street. Telephone 1475.

Letherwood Charles P, shpg clk F W Hart Sash & Door Co, r 42 Jones ave
" Joseph R, bkkpr F W Hart Sash & Door Co, bds 42 Jones
" Wm M, trav, r 42 Jones ave
Level Pinkey, *c*, laundress, bds 162 Fort
Leveque Mrs T A, housekeeper Markham House, r same
LeVert E H, collr John B Roberts, r 16 Warren Place
" Octavius P, clk G J Dallas, r 16 Warren Place
Levinger Daniel, clk Mrs J Levinger, r 93 N Humphries
" Mrs Julia, coal and wood 91 N Humphries, r 93 same
Levinski Samuel, wks Haas Guthman & Co
Levison Joseph, clk Harry Frank, r 131 Washington
Levitten Joseph, clk L Eplan, bds 59 Piedmont ave
Levy Aaron, wks Haas Guthman & Co
" Barnet, shoemaker 136 Decatur, r 254 Decatur
" Samuel, shoemaker 92½ Decatur, r 112 Decatur
Lewfkof Charles, tailor Eiseman Bros, bds 184 Decatur
Lewge Dr, druggist, bds The Albemarle
Lewis Alice, *c*, nurse T S Lewis, r same
" Alma C, clk The Goodman Co, r 192 Haynes
" Amerson, *c*, carp, r s s Lyons 6 w Jackson
" Benj, mess So Ex Co, bds 103 S Pryor
" Carrie, *c*, laundress, 48 Kuhrt

ACCIDENT INSURANCE Elevator Insurance, Insurance against Lawsuits, Fidelity Bonds issued. The EMPLOYERS' LIABILITY, of London, England. Assets over One Million Dollars.
CLARENCE ANGIER, Gen. Agt., 23 1-2 Whitehall St.

ALPHABETS, INKS, BRUSHES, ETC. ✱ CHECKS, ETC. ✱ Atlanta Stamp & Stencil Works, 31 S. Broad St. Telephone 518.

PATTERN HATS } The Latest Importation. } MISS MARY RYAN, No. 45 Whitehall Street.

LeSueur & Runge

ARCHITECTS.

26 Second Floor Inman Building,

South Broad Street, ▲ ATLANTA, GA.

Removed from Old Capitol Building.

SOUTHERN MUTUAL BUILDING & LOAN ASS'N. OFFICE COR. PRYOR & DECATUR STS. { Why pay rent! when we will furnish Money to build a home on monthly payments but little greater?

Lewis Charity, *c*, bds 317 Wheat
" Charles, wks Trowbridge Furn Co
" Chas A, trav Everett-Ridley-Ragan-Co, bds Markham House
" Charles E, clk Price & Foster, bds 248 Ivy
" Charles H, with Clark Hardware Co, r 248 Ivy
" Cliff, bundle wrapr Douglas, Thomas & Davison, bds 326 McDaniel
" David, *c*, lab, bds 388 Decatur
" David, *c*, wks new waterwks, r 68 Delbridge
" Earl, *c*, wks T S Lewis
" Edward, *c*, wks W & A R R
" Edward E, clk Sou Ry & S S Assn, r 59 S Pryor
" Eleanor G (wid Edward), r 136 Lowe
" Eli, *c*, carp, r rear 86 Washington
" Elizabeth, *c*, domestic The Belmont
" Eugene, *c*, barber, bds 57 Trenholm
" Eugene C, sten A K Hawkes, bds 133 Richardson
" Faunt, elevator cond Constitution Bldg, r 38 Granger
" George, *c*, driver Post Office, r 192 Currier
" George H, clk Price & Foster, r 248 Ivy
" George T, mail clk depot, r 106 W Baker
" George W, bkkpr W E Hoyle & Co, r 5 Stonewall

Southern Paint & Glass Co. { TOOTH, HAIR, CLOTH, SHOE AND OTHER BRUSHES AND ARTISTS MATERIALS. No. 40 Peachtree St. Tel. 1076

Lewis Georgia, *c*, nurse Clarence Knowles, r same
" Harry B, with Lanier & Appler, bds 248 Ivy
" Harry L, with Jackson & Maddox, bds 248 Ivy
" Henry, stock bond and money broker, Inman bldg, r 170 Jackson
" Henry, *c*, lab, bds 388 Decatur
" Henry, *c*, carpet layer, r 74 Hunnicutt
" Henry, *c*, lab, r 500 Butler
" Henry, *c*, hostler W R Joyner, bds same
" Henry M, prest The S S White Dental Mfg Co, r Phila, Pa
" Isham, *c*, porter Gate City National Bank, r 317 Wheat
" James, *c*, lab, r 196 E Cain
" James H, photo printer Edwards & Son, r 35 Hayden
" James L, *c*, waiter L B Folsom, r 165 Fort
" Jesse, *c*, drays Wm C Tolbert
" Jesse, clk Simonton Bros, bds 229 E Georgia ave
" John, foreman Old Homestead, 7½ Whitehall
Lewis John R, Postmaster Atlanta, res 326 Spring
" John W clk Sou Ry & S S Assn, r Marietta Ga
" John W, compositor, r 64 Capitol ave
" John W Jr, wks So Ry & S S Assn, r Marietta Ga
" Joseph L, *c*, bell boy Ardmore, r same

R. F. HARTFORD { Sanitary, Hydraulic, Mechanical and Electrical Engineer, 843 Equitable.

SOUTHERN FURNITURE CO. CHAMBER SUITS

L. MEYER & CO. { "ONLY THE BEST OF EVERYTHING." Cigars, Tobaccos and Fine Whiskies. { No. 1 Whitehall Street. Telephone 325.

Moncrief, Dowman & Co Architectural Sheet Metal Workers. TIN AND SLATE ROOFERS. Estimates Cheerfully Given. 39½ S. Broad St

Lewis J R, bartender J A Batchelor, r 40 S Pryer
" J R, trav F E Block, r 11 Luckie
" King C, *c*, bartender Jas A Batchelor, r 161 Wheat
" Mamie *c*, laundress, r 52 Wells
" Mary, bds 81 Angier ave
" Miss Mary, finisher Edwards & Son, r 35 Hayden
" Minnie, *c*, r 188 Hilliard
" M, wks Sou Spring Bed Co
" Norman, *c*, lab, r 287 Piedmont ave
" Oscar, chief eng E Atl Land Co, r 188 E Georgia ave
" Paul, *c*, lab, r 397 Gordon W E
" Peter, *c*, carp, r 176 Irwin
" Phillis, *c*, washwoman, r 193 Davis
" Richard, *c*, driver J M Glore, r Parker cor Williams
" Robert, brick mason, bds 195½ Decatur
" Robert C, clk Phenix Ins Co, r cor Ivy and Baker
" R James, barkpr E Selig, r 52 Trinity ave
" Sallie, *c*, laundress, r 57 Trenholm
" Miss Sallie M, clk Standard S M Co, r 456 Piedmont ave
" Sandy, *c*, lab E T V & G R R
" Sandy, *c*, lab, r 1 Hollins
" Sarah, *c*, laundress, r 269 Martin

THE MUTUAL LIFE INSURANCE COMPANY OF NEW YORK. Cunningham & Shedden Gen'l Agts., 10 DECATUR ST.

Lewis Thomas S, cracker mfr, 55-57 E Mitchell, r 248 Jackson
" T, wks Sou Spring Bed Co
" Ulysses, (Lewis & Green), r 133 Richardson
Lewis Rev Walker, pastor Trinity Church, r 19 Trinity ave
" Wm, *c*, porter Phillips & Crew Co
" Wm, *c*, plumber, r 82 Chestnut ave
" William, *c*, waiter The Albermarle
" Wm, *c*, wks Fulton B & C Mills
" Wm, eng Willingham & Co, bds 75 Nelson
" William, *c*, lab, bds 57 Trenholm
" Wm L, *c*, wks E T V & G R R, r McDaniel, near Mary
" Wm M, painter, r 85 Berean ave
" Wm S, carp, r 135 Waterhouse
" Willis, *c*, r 11 Trinity ave
" W A, *c*, lab Waterworks
" W B, eng E T V & G R R
" Capt W W, comdt Ga Military Institute, r Edgewood
Lewis & Green, (Ulysses Lewis, J Howell Green), lawyers rm 602 Equitable Bldg
Lewman Harry L (M T Lewman & Co), bds 92 Marietta
" Lee D, (M T Lewman & Co), bds Kimball House

SAVE YOUR MONEY The Atlanta Trust and Banking Co. COR. PRYOR AND ALABAMA STS. Receives deposits of $1.00 and upwards and pays interest on the same.

JOS. N. MOODY, FIRE INSURANCE. 20 CATE CITY BANK.

TELEPHONE 413 FOR LUMBER OF ALL KINDS. GRESS LUMBER CO., 14½ SOUTH BROAD STREET.

FIRE INSURANCE Strong, Reliable and Liberal Cos. We solicit your patronage. Satisfaction guaranteed. M. B. TORBETT & CO. [Successors to Torbett & McCandless,] 22 KIMBALL HOUSE, DECATUR ST. TELEPHONE 72.

Lewman M T & Co, (H L Lewman, L D Lewman), contractors & builders 732 Equitable, Tel 702. (See opp p 67)
Leyden Austin, bds The Leyden
" Claud, treas & mgr Standard Wagon Co, bds The Leyden
" The, Mrs E S Yorston propr, 198 Peachtree
" Wm H, clk Atl R R Clearing House, r 147 Spring
Leyh Conrad, (Bliem & Leyh), r 254 W Peters
Libby Robert E, sou mgr Eames Vacuum & New York Air Brake Co, office 14 W Alabama, rms same
Lichtenstadt Maurice L, physician-specialist 66½ Whitehall, r 102 Wheat
Lichtenstein Edward, fruits & confections 120 Decatur, r same
" Morris, clothing 128 Decatur, r same
Lichtenstine L, propr Plantation Cigar Facy 138 Marietta, r same
Licklider Charles A, sec Y M C A, bds 522 S Pryor
Liddell Daniel W (Liddell & Johnson), r country
" M P, carp, bds Cannon House
" & Johnson (D W Liddell, D W & J G Johnson), contractors, 10 Loyd
Lide F W, bds 53 Gilmer
" James H, collr N Home S M Co, r 53 Gilmer
" Miss Maggie, sten V E Orr, r Kirkwood

W. J. Mallard, Jr. REAL ESTATE Room 509. Office, Fifth Floor Equitable Build'g.

Lide Pelham, clk T N Winslow, r 53 Gilmer
Liebermann Edgar, trav Lieberman & Kaufmann, r 120 Pulliam
" Frank, bds 120 Pulliam
" Leon, (Liebermann & Kaufmann) r 120 Pulliam
" Sigmon, bds Talmadge House
Liebermann & Kaufmann, (L Liebermann, D Kaufmann), mfrs trunks valises and traveling bags, 92-94 Whitehall
Liebermuth David, dry goods and clothing, r 22 Castleberry
" J, gen mdse 56 Decatur, r 22 Castleberry
Liebman A Frank, bkkpr Scott & Liebman, bds 245 Whitehall
" Isaac (Scott & Liebman), r 245 Whitehall
" Isaac, v-pres Atl Paper Co, r 311 Washington
" Morris, mngr Empire Printing Co, r 385 S Pryor
" Miss Rosa, tchr Fraser St School, bds 245 Whitehall
" Sarah, (wid Sigmon) r 24 Cooper
" Sigmund, asst bkkpr J M High & Co, bds Talmadge House
" S R, propr Empire Printing Co, r 385 S Pryor
Lifsey W V, sten C N Kight, bds The Cooledge
Liggans Charles, *c*, barber, r 197 Wheat
" Emmet, *c*, baker, r Lowes al
Light Daniel F, carp, r 27 Corput
" Wilburn J, carp, bds 27 Corput

W. E. HOYLE, 41 W. Mitchell St., Carbon Hill Coal

GOLDEN TRANSFER CO. Moves Iron Safes, Heavy Machinery, Freight, Etc. 1, 2 and 4 horse Drays. Only Safe Moving Wagon in the City. Office W. & A. R. R. Depot. Phone 472. John J. Kelley, Manager.

Hunnicutt & Bellingrath Co., 62 and 64 Peachtree Street. SANITARY PLUMBERS Steam and Gas Fitters.

G. McD. NATHAN REAL ESTATE AND LOANS, 18 Wall Street, Kimball House.

Lightfoot T J, clk D H Dougherty & Co
Ligon Daniel J, fireman E T V & G R R, bds 151 Chapel
" Daniel W, wks Wheeler & Wilson S M Co, r 151 Chapel
Lile, see Lyle
Liley Francis E, music, r 61 W Cain
Lille Louis, painter, bds 99 Loyd
Liller Nelson *c*, wks J F Walker
Lilly Alley W, brickmason, bds 150 Alexander
" Lizzie, *c*, laundress, r 13 Beard
" Peter *c*, driver O B Johnson, r 9 Hollins
Linan, see also Lynan
Linane George W, policeman, r 19 Wells
Linch, see also Lynch
" Hezikiah (Linch & Carter) r 455 Wheat
" & Carter (Hezikiah Linch, Wltr B Carter) hides 144 Marietta
Linck Eberhart, watchmaker, r 46 W Hunter
Lincoln Charles, flour, bds 57 Walton
Lincoln Miss Mamie, sten Mutual Life Ins Co 28 Old Capitol Bldg, r 19 Williams
Lind Edmund G, architect and superintendent 63½ Whitehall, bds 45 E Mitchell
Lindell C L, fireman E T V & G R R

LeSUEUR & RUNGE {ARCHITECTS Room 41, Old Capitol Building

Linden Willis, carp, r 71 Chestnut ave
Lindenberg Ernest, model mkr, bds 493 Whitehall
" Wm M, jeweler 177 Peters, r same
Linder Columbus, *c*, fireman E T V & G R R, r 109 W Georgia ave
" Johnson, *c*, brakemn E T V & G R R
Lindley Nannie, *c*, laundress, r rear 90 Courtland ave
" Moses, *c*, stone mason, r 15 S Butler
" Norman J, watchmn Markham House, r 203 Love
Lindorme Arnold H, mach, bds 148 Davis
" Chas A F, physician in charge Vita Sanitorium 23 S Broad, r 148 Davis
" Sigfred A, bds 148 Davis
Lindsay, see also Lindsey
" Clarence, bundle wrppr Douglas Thomas & Davison, bds 163 S Forsyth
" Edmund, *c*, r 361 W Hunter
" Jacob, *c*, well digger, r 361 W Hunter
" Julius G, master trains E T V & G R R, r 17 Hightower
" Sherwood C, wks Ga Elec Lt Co, bds 115 Simpson
" Wylie, *c*, porter So Ex Co
Lindsey see also Lindsay
" Dennis, pressman Mutual Printing Ce, r Ingleside Ga

W. S. McNEAL SELLS PAINTS, OILS & GLASS 114 & 116 Whitehall Street.

Freyer & Bradley Music Co., 63 Peachtree, Pianos & Organs.

INSTANTANEOUS HEATERS { STEPHENSON & YARBROUGH, 18 E. HUNTER STREET.

Vienna Steam Pretzel, Bread and Cake Bakery, BLIEM & LEYH, 127 W. Peters. Telephone 555.

FINE LIQUORS for FAMILY TRADE + { BLUTHENTHAL & BICKART. B. & B. 44, 46 and 48 Marietta St. Tel. 378.

Lindsey Elbert, clk Douglas Thomas & Davison, bds 50 Houston
" Elijah, wks Gholstin Mat Fact, r 45 Hayden
" George C, wks Gholstin Mat Fact, bds 45 Hayden
" George W, wks Fulton B & C Mills, r 60 Factory
" Henry, *c*, plasterer, r 210 Chestnut
" J C, *c*, wks O A Smith
" J M P, (Nixon & Lindsey) r 19 W Baker
" L, wks Fulton B & C Mills
" Mary S, (wid Dennis) r 44 Formwalt
" Thos, *c*, painter, bds 191 Wheat
" Wm F, mattress mkr Louis Goldsten & Co, r 36 Rock
" Wm H, eng, bds 119 Jones ave
Lindsley Frank H, clk, bds 63 Garnett
" Westley A, wks Fulton B & C Mills, r 9 Savannah
Linebarger M Louise, tchr Clark University, r So Atlanta
Lineberger C H, eng R & D R
Lineberry Samuel L, cond A & F R R, r 655 S Pryor
Lines Edward, *c*, lab, r 185 Irwin
" Joseph E, carp, r 283 McDaniel
Ling Lum, grocer 232 Wheat, r same
Link G A, fireman R & D R R
" James A, dentist 70½ Whitehall, r Decatur, Ga

CORONA COAL CO. 215 Decatur St. 'Phone 1115. } WHOLESALE AND RETAIL COAL AND COKE

GEO. H. HOLLIDAY LUMBER CO. { OFFICE AND FACTORY: 180 PETERS STREET. Stair Builders and Office Fixtures a Specialty. Telephone 508.

Linkston Burrow, *c*, coachman Rhode Hill
Linley Mack, *c*, lab E T V & G R R
Linn Jack, *c*, lab E T V & G R R
" Jacob F, (J F Linn & Co), r 52 Waddell
Linn J F & Co, (Jacob F Linn, Herman Winkler), coppersmiths 249 Marietta
" Wm T, carp, r 20 King
Linsey Wm F, wks Gholstin Spring Bed Co, r 36 Rock
Lint Frank P, (Lint & Lovelace,), r 100 Houton
" & Lovelace, (Frank P Lint, Thomas A Lovelace), com mer 2 N Broad
Lion Fire Ins Co, 52 Marietta
Lipes Moses, contractor and builder, r 16 Piedmont ave (See adv page 69)
Lipford Edward, tailor, r 434 Luckie
" Harry D, trav Gibbs Drug Co, bds 435 E Fair
Lippet Annie, *c*, bds 37 Old Wheat
Lippitt Franklin B, bkkpr, r 43 Harris
Lippman Charles, r 11 South
" George H, wks Fenley Furn Co, r 432 Luckie
Lippold Charles G, sec & treas DeLoach Mill Mfg Co, r 110 Ivy
Lipscomb Wm, *c*, wks R & D R R, bds 45 Ezzard

Southern Bureau of Information and Employment 70½ PEACHTREE STREET. { If you have a business to sell or want to find something that you can make money out of, call or write us.

PICTURE FRAMES Made to Order. { **H. W. YARBROUGH,** 40½ PEACHTREE, COR. WALTON ST.

Lipscomb W R, r 60 E Ellis
Lipscot Andrew, *c*, lab, r 20 Parks
" Mary, *c*, cook H W B Glover, r same
Liston John P, mess Sou Ex Co, r 35 Wheat
Little Mrs Annie C, matron Spelman Seminary, r same
" Berry, *c*, wks S S S Co
" Crawford, *c*, lab, r 268 E Fair
" Dicy, *c*, bds 384 Hilliard
" F E, painter Weitzell & Fitzgabbon
" Harry R, *c*, painter, r 102 Larkin
" Henry, *c*, wks F E Block, r 189 Little
" Howard, *c*, wks G W Avant, r rear 136 Marietta
" James R, trav John Silvey & Co, r Waco Ga
" John W, flour 19 S Broad, r 26 Beecher W E
" Luke, *c*, laundress, r 22 Parks
" Sam B, trav Everett Ridley Ragan Co, bds Folsoms Rest
Little Switzerland, Philip Maltry propr, adjoining Grants Park on E side (See page 9)
" Wm P, (Herren & Little) r 25 Leonard
Littlejohn Edward, *c*, lab, r 45 Crumley
" Leander *c*, lab, bds 45 Crumley
" Lewis, *c*, plasterer, r 82 Chestnut ave

BON AIR COAL { **OVERTON & DUNN** | Tel. 669. Yard, Spring St., Cor. W. & A. R. R. Yard Tel. 1434.

Littlejohn Mary, *c*, eatinghouse, r 85 Humphries
" Ophelia, *c*, laundress, r 48 Hollins
Littles Wm, *c*, well digger, r 99 Ocmulgee
Litton Charles, *c*, wks Traynham & Ray
Lively John W, clk Constitution, r 81 Hood
" Joseph B, with The Constitution, r 74 Hood
" Lewis, wks Kings Royal Germetuer Co, r 74 Hood
" L B, printer, r 67 Hood
" Victoria, *c*, cook, r 28 Garibaldi
Liverpool, London & Globe Ins Co of England, DeSaussure &, Matthews agts 24 S Broad
Liverpool, London & Globe Insurace Co of England, M B Torbett & Co, agts, 22 Kimball House, Decatur. (See top lines)
Living Issues, M D Irwin, editor, C O & R T Percy, props, 25 W Hunter
Livingston B Z, plumber Wingate & Mell
" Charles, contractor, bds Markham House
" Henry, molder, bds 20 Bellwood ave
" John, *c*, lab, r 165 Butler
" Sarel H, carp Pittman & Co, r 116 Powers
" Wm, wks Ga Stove & Range Co

ATLANTA WIRE AND IRON WORKS CO.
Bank and Office Railing, Window Guards and Elevator Enclosures.

Jack's Bread is the Best

FULTON LUMBER CO. { Office, Factory and Warehouse, Cor Mitchell & Mangum. **Sash, Doors and Blinds, Mantles, Mouldings, Builders' Hardware, Glass, Putty, Etc.**

CALIGRAPH WRITING MACHINES. "It stands at the head." M. B. TORBETT & CO., (Successors to Torbett & McCandless,) General Agents for Georgia and Alabama 22 KIMBALL HOUSE, DECATUR STREET.

Llorens Bernard, cigar mkr 34½ Decatur, r 92 W Cain
" Joseph, wks Bernard Llorens, r 92 W Cain
Lloyd, see also Loyd
" C Harry, with W I Zachry, r 234 Oak, W E
" Henry, night clk Kimball House, r same
" Perry, *c*, butler M C Kiser, r same
" W B, yard cond E T V & G R R
Lloyd's Plate Glass Ins Co of N Y, M B Torbett & Co state agts, 22 Kimball House Decatur St. (See top lines)
Lochrane Josephine (wid O A), bds 27 Baltimore pl
Lochridge Charles, comp Sunny South, r 55 E Harris
" Marshall A, fireman Eng Co No 1, r 206 Hunnicutt
" Thomas H, clk Logan & Graham Hardware Co, bds 55 E Harris
" W A, hoseman Eng Co No 2
Lock Jesse, *c*, porter R & D R R, r 574 Decatur
Locke Arthur H, with S M Inman & Co, r 20 E Linden
" Edward, tinner 25 Ivy, r Edgewood
Lockett Francis, *c*, cook I L Cough, r rear same
" Joe, *c*, lab, r rear 195 Luckie
" Mollie, *c*, domestic C T Brockett, r same
Lockey Robert R, clk H A Snelling, bds The Leland

Union Central Life Ins. Co. { T. H. P. BLOODWORTH, Gen. Agt. Has the Lowest Death Rate. See Page 39.

Lockhart Albert O, *c*, phys 248 Fraser, r same
" Columbus, *c*, wks W & A R R, r 12 McMillan
" James H, policeman, r 49 Larkin
" Jesse H, clk The Ryan Co
" James J, sten Ga Cotton Oil Co, r Mrs Fuller
" John, *c*, wks W & A R R
" Ozborn, *c*, wks W & A R R

D. C. LOEB,
—SOLE AGENT—
PABST MILWAUKEE BEER,
.....AND WHOLESALE DEALER IN.....
Finest Brands Wines, Liquors and Cigars.
DIRECT IMPORTER.
11 & 13 West Mitchell and 78 & 80 Broad.

EXCELSIOR STEAM LAUNDRY. —53— Decatur Street.
GOODS CALLED FOR AND DELIVERED.

W. P. PATTILLO, Agent, { DIVIDENDS FOR PAST EIGHT YEARS TO POLICY HOLDERS HAVE AVERAGED 66 PER CENT. Gate City National Bank Building. SOUTHERN MUTUAL INSURANCE CO., ATHENS, GA. ASSETS OVER $1,000,000. BUSINESS CONFINED TO GEORGIA.

ANDERSON HOWARD { REAL ESTATE AGENT Room 39 & 40 Fitten Bd'g. Take Elevator. COR. BROAD & MARIETTA STREETS

MITCHELL & PARKER {Lumber, Laths, Shingles, Etc. 383 MARIETTA ST.

Lockhart Rena, *c*, cook, r 198 E Georgia ave
Locklin C E, presser Marsh, Smith & Marsh
" Mrs Leona, wks Marsh, Smith & Marsh
" W A, wks Brown Bros & Co, r 98 Reed
" W W, clk R & D R R
Lockwood A N, pres Provident Fund Society 708 Equitable Bldg, bds 27 Wheat
" H S, cashr Provident Fund S'y 708 Eq'ble bldg r 27 Wheat
Locust Robert, *c*, wks P R Johnson
Loeb David C, wholesale & retail liquors 13 W Mitchell 76-84 S Broad, r 295 Rawson (see page 885 and corner cards in street department)
" Jonas, Mgr D C Loeb, r 295 Rawson
" Leon, stock clk **M Rich & Bro**
Loebner Edward, slsmn J Regenstein & Co, r 183 Whitehall
Loefler Augustus, wks Sou Agl Wks
Loftin Bill, *c*, draymn, r 329 Haynes
" —, cond G C & N R R, bds 422 Decatur
Loftis, A R, (wid J B) r Bellwood ave, nr W & A R R
" James A, r 778 Marietta
" John L, lamp repr Ga Electric Co, r 14 Bellwood ave
" S, *c*, wks Sou Spring Bed Co

STOCKTON & KUHRT {PLUMBING, STEAM AND GAS FITTING, TIN ROOFING, GALVANIZED IRON WORK AND HOT AIR FURNACE WORK DONE.
9 South Broad Street. Telephone 1475.

Loftis Wm P, grader R R, r 403 Mangum
Lofton Augustus G, carrier P O, r 8½ Marietta
" Elbert, *c*, drayman, r 41 Newton
" Gardner F, *c*, wks Ga R R, bds 248 Irwin
" James H, real estate, r 366 Luckie
" John, *c*, wks R & D R R, r 266 Irwin
" John, stone mason, bds 46 E Mitchell
" John H, r 74 Cherry
Lofton J T (J T & M B Lofton), r 366 Luckie
Lofton J T & Co, (J T & M B Lofton), wallpaper, 86 Peachtree, (see page 70)
Lofton Matthew E, *c*, lawyer, 12 Piedmont ave, r Neal cor Chestnut
Lofton Mrs M B, (J T Lofton & Co) r 74 Cherry
" Robt, *c*, wks S W Day
" Solomon, *c*, r rear 107 Walker
" Wm, *c*, wks S Marion, r 318 Mangum
" William, *c*, wks R & D R R, bds 248 Irwin
" Wm, wks G G Crouch, bds 46 E Mitchell
" Wm H, *c*, driver, r 7 Lowes al
Logan Mrs Alice, (wid Joseph) bds 318 Washington
" Anderson R, v-pres Logan & Graham Hdwe Co, r Gainsville

LIFE INSURANCE The best policy contract, Large annual dividends. The MUTUAL BENEFIT LIFE INSURANCE CO., of Newark, N. J. Assets over Fifty Million Dollars. CLARENCE ANGIER, State Agent, 29 1-2 Whitehall St.

ATLANTA STAMP & STENCIL WORKS, 81 S. BROAD STREET. Telephone 519.

HUMAN HAIR GOODS { The Latest Styles. } MISS MARY RYAN. 45 Whitehall St.

INVESTMENTS {SOUTHERN MUTUAL B. & L Ass'n offers fair stock in small monthly payments upon which splendid returns are secured. See Wm. C. HALE, Sec., cor Pryor and Decatur Sts.

Logan Ann, *c*, dressmaker, r 116 Ira
" Miss Augusta, clk W L Calhoun, bds 120 Hill
" Augustus, blacksmth Ray & Cody, bds 44 Newton
" Carry S, *c*, matron Atl Orphan Home, r 140 Wheat
" Eliza C (wid John H) r 120 Hill
" E F, cond Atl Tract Co
" Frank, *c*, housebuilder, r 272 Williams
" F, *c*, wks Atl Mach Works
" George W, r 235 Grant
" Isaac, *c*, carp, r 387 Smith
" James L (Logan Graham Hardware Co) r 664 Piedmont ave
" Mamie (wid Frederick) r 44 Newton
" Mary S (wid John S) r 138 Crumley
" Walter S, *c*, clk P O, bds 272 Williams
" W O, clk R M S, r 138 Crumley
Logan & Graham Hardware Co, James L Logan pres, George X Graham mngr, Anderson R Logan vice-pres, hardware 86 Decatur
Logue Jonathan J, tents and awnings, 12½ E Hunter, r cor Oak and Ashby W E
Lokey Robert R, with H A Snelling & Co, bds The Leland
Loman Frank, clk C R R
" T B, clk C R R

Southern Paint & Glass Co. {Artists' Goods, All Kinds Toilet and Other Brushes. No. 40 Peachtree Street. Telephone 1076.

Lomax James, *c*, wks Kimball House
London Assurance Corporation, W T Crenshaw agt, cor Pryor and Decatur Kimball House
London Julius, *c*, lab, r 55 Emmett
" & Lancashire Fire Ins Co, Geo M Brown agt 20½ E Aia
" & Lancashire Fire Ins Co of Liverpool, Wm M Jones agt, 9½ Peachtree
Long, see also Lang
" Alice, *c*, laundress, r 18 Berean ave
" Berry, *c*, porter Markham House, r 84 Chestnut ave
" Caroline, *c*, cook, r 50 Ezzard
" Edward, *c*, driver, r 66 Chamberlin
" Elias, *c*, drayman, r 47 Chamberlin
" Eliza, *c*, laundress, r 28 Capitol ave
" Emma, *c*, laundress, r 355 Fraser
" Frank, *c*, lab, r 243 Windsor
" George T, eng Beutell Mfg Co, r 37 Sampson
" Gilbert, mechanic, r 236 E Linden
" Harry W, capitalist, bds Hotel Aragon
" Henry, *c*, woodcutter, r Connally, cor Little
" Henry, *c*, bds 15 Loyd

R. F. HARTFORD {Consulting Engineer. 843 EQUITABLE BUILDING.

Southern Spring Bed Co. Mattresses and Bedding

L. MEYER & CO. } Sole Agents for the Celebrated Webster Cigars, Dealers Supplied. { 1 Whitehall Street Telephone 325.

Moncrief, Dowman & Co ACME WATER ELEVATORS and PURIFIERS
MANUFACTURERS OF
39½ S. BROAD ST.

Long Ida, (wid H), tailoress Hirsch Bros, r 65 Fowler
" James, *c*, woodcutter, r 315 Loyd
" James P, *c*, (Cunningham & Co), r Pittsburg
" John H, watchmaker J P Stevens & Co
" Joseph H, wks L L McArthur, r 161 Thompson
" J A, machinist A & F R R
" J D, coupler E T V & G R R
" Mrs J D, r 255 Cooper
" Morgan, carp, 252 E Linden
" Patrick H, trav, r 446 Luckie
" Perry N, carp, r 232 E Linden
" Pomp, *c*, wks Herren & Saxby, r 37 Ivy
" Robert, *c*, carp, r rear 29 Stonewall
Long Robert W, mgr Corona Coal Co, r 102 Ivy
" Rufus, *c*, wks Atl Trac Co, r 239 Windsor
" Samuel, shoe mkr r 24 McDonald
" Susie, *c*, nurse, bds 226 Vine
" Vandiver, policeman, r 220 Old Wheat
" Wm, *c*, brick mason, 315 Loyd
" Wm, *c*, lab, r 156 Linden ave
" Wm, *c*, shoemkr, r 189 E Cain
" Wm A, clk **M Rich & Bro,** r 26 Cain

THE MUTUAL LIFE INSURANCE COMPANY OF NEW YORK. { Cunningham & Shedden Gen'l Agts., 10 DECATUR ST.

Long Wm M, *c*, wks E Nolan, bds 235 Wheat
" Wm M, shoemkr Nick Holmes, r 189 E Cain
Longers Thomas C, lumber, r 499 W Mitchell
Longest Miss Pattie, dressmkr Miss Gilbert, bds 18 Garnett
Longino Thomas D, physician 33½ Whitehall, r Park W E
Longley, see also Langley
" Benjamin F, carp 235 Edgewood ave, r 107 Piedmont ave
" Thomas J, sten J B Goodwin, bds 107 Piedmont ave
Loo Sam, laundry 223 Marietta, r same
Looney Charles E, foreman N C Spence, r 106 Wheat
" David S, city detective, r 122 McAfee
" Earl M, clk Am Press Assn, bds 160 Washington
" E, driver city
" Perry, mach VanWinkle G & M Co
Lopez Frank, candy maker F E Block Co
Lord D M, carp, bds 40 Bartow
" D W, carp, bds 118 Marietta
Lother Wm P, stone mason, r 37 Piedmont ave
Lott James A, wks John M Moore Shoe Co, r 31 Ponder ave
" James R, *c*, grocer 199 Piedmont ave, r same
" Wm J, r 31 Ponder ave
Lougeay Wm H (Lougeay & Thompson)

ATLANTA TRUST AND BANKING COMPANY
COR. PRYOR AND ALABAMA STREETS

JOS. N. MOODY, FIRE INSURANCE.
20 CATE CITY BANK.

AT 14½ SOUTH BROAD ST. CAN BE HAD ALL KINDS OF Lumber, Laths, Shingles, of the GRESS LUMBER CO.

CALIGRAPH WRITING MACHINES. "It stands at the head."
M. B. TORBETT & CO., (Successors to Torbett & McCandless,)
General Agents for Georgia and Alabama
22 KIMBALL HOUSE, DECATUR STREET.

Lougeay & Thompson, (W H Lougeay, D F Thompson) physicians 329-331 Equitable
Louisville & Nashville R R Co, J A Sams, gen sou agt 36 E Wall
Lounds Milton, *c*, carp, r 118 Howell
Love Andrew, *c*, carp, r 9 Solomon
" Claudius G, wks Willingham & Co, r 58 Leach
" Doc, *c*, painter, r 69 Delbridge
" Edward C, wks Constitution, bds 58 Leach
" Frank, *c*, wks Kimball House, r 202 Edgewood ave
" George, *c*, wks Atl Gas Lt Co
" Harriet, *c*, laundress, r 36 C R R
" Henry S, clk Tax Collector, r 28 Crew
" James D, *c*, driver R Dohme, r 176 Hilliard
" James R, trav, bds 28 Crew
" John, *c*, gardener M A Smith, r rear same
" Judge, *c*, porter Dohme & Corrigan Groc Co, r 176 Hilliard
" Lizzie, *c*, washwoman, r 57 Johnson
" Marshall L, cond electric car, r 140 W Mitchell
" Prince, *c*, lab, r 37 Parks
" Sarah J, grocer 142 W Mitchell, r 140 same
" Sarah J, r 272 Edgewood ave

W. J. Mallard, Jr. { RENTING AGENT Office, Fifth Floor Equitable Building. Room 509.

Love Seymour B, depty Tax Collector, r 28 Crew
" Thomas D, physician 101½ Whitehall, r 221 same
Love Wm Abram, physician, women and childrens diseases 237 Whitehall, Tel 891
" Wm A Jr, supt A & W P R R and C R R round house, bds 237 Whitehall
Lovejoy Amanda, *c*, washwoman, r 17 Newton
" Burton M, clk J F Lester, bds 191 Ivy
" D, painter, bds 138 Whitehall
" Edward T, bds 191 Ivy
" Frank *c*, lab, r 39 Inman ave
" Frank *c*, wood 500 Butler
" Holt, *c*, wks Electric Plant, r Lake View ave
" John, *c*, wks A C St Ry
" John H, trav agt, r 191 Ivy
" Laura, *c*, laundress, r 34 Sugar al
" Mary *c*, domestic, r 269 E Hunter
Lovelace Felix, *c*, driver, r 360 Decatur
" Harrison *c*, wks A C Battle, r 50 Solomon
" Joseph W, eng Met St R R, r 681 S Pryor
" P L, wks Atl Mach Wks
" Thomas A (Lint & Lovelace) r 21 Brotherton

W. E. HOYLE, { 41 W. Mitchell DRY STOVE WOOD.

COLDEN TRANSFER CO. { Moves Iron Safes, Heavy Machinery, Freight, Etc. 1, 2 and 4 horse Drays. Only Safe Moving Wagon in the City. Office W. & A. R. R. Depot. Phone 472. John J. Kelley, Manager,

Hunnicutt & Bellingrath Co., 52 and 54 Peachtree Street. { Estimates Cheerfully Furnished for Plumbing, Steam & Gas Fitting

G. McD. NATHAN REAL ESTATE AND LOANS, 18 Wall Street, Kimball House.

Loveless Joseph E, with J H Nunnally 36 Whitehall, r 75 King
Lovell Walter, engineer R & D R R, bds 144 Walton
Loventhal Heyman, clk S Manassevitz, r 58 Jones ave
Lovern Harriett, (wid John W), r 60 Tennells
Lovett D W, clk E T V & G R R
" John, *c*, wks Milam & Patterson
" John W, bridge supervisor E T V & G R R, r 204 Haynes
" Richard, carp E T V & G R R
Lovett Robert O (Haygood Lovett & Plyer), r 333 Gordon W E
" Walter D, clk, bds 204 Haynes
Lovette John T, Route Agt So Ex Co, r 202 S Pryor
Loving Charles A, wks Gate City Coffin Fy, r 187 Haynes
Lovinggood Geraud H, clk G P Powell, bds 238 W Mitchell
" James M, r 238 W Mitchell
" Samuel S, printer Am Press Assn
Lowe Abe, *c*, wks E D Crane
" Andrew, *c*, r Holcombes al
" Annie, *c*, r 76 Parker
" Ardus, *c*, wks Martin & Webb, bds 25 Ennis al
" Asa, brick mason, r 18 Gartrell
" A J, r 176 Ivy
" Bonny, *c*, lab, r 17 Ennis al

LeSUEUR & RUNGE ARCHITECTS Room 41, Old Capitol Building

Lowe Charles, *c*, carp, r 64 Humphries
" Emma, *c*, laundress, r 164 Clark
" Edward, *c*, wks Smith & Simpson, r 12 Holland
" Elbert, *c*, wks Harrison & Bro
" E E, bkkpr J J & J E Maddox, bds The Cooledge
" George W, (Lowe & Wilkins), r 135 Nelson
" Jackson, *c*, lab, r 123 Bell
" Jennie C, *c*, dressmaker, r 23 Granger
" John, *c*, lab, r 194 E Harris
" John T, trav Wilson Seals Co
" Laura, *c*, chambermaid, r rear 131 Mangum
Lowe Lewis D, (L D Lowe & Co), r 352 S Pryor
Lowe L D & Co, (L D Lowe, A C Farrar), wholesale flour, grain and cigars, cor Fair aed Central R R
" Martha, *c*, cook, r 11 Trenholm
" Mary, *c*, cook A R Elliott, r same
" Nelson, *c*, butler G W Parrott, r same
" Oliver, *c*, porter, r Garibaldi, near Amy
" Randall, *c*, lab G P RR
" Richard, wks Phoenix Planing Mill
" Richard, *c*, cook, bds 341 Fort
" Richard, *c*, lab C R R

W. S. McNEAL SELLS PAINTS, OILS & GLASS 114 & 116 Whitehall Street.

Freyer & Bradley Music Co., 63 Peachtree, Representing STEINWAY & SONS, KRANICH & BACH, NEW ENGLAND Pianos, WM. COX & WHITE AND NEEDHAM Organs.

STEPHENSON & YARBROUGH, PLUMBING, STEAM AND GAS FITTING. 18 East Hunter Street.

BICYCLE

·HEADQUARTERS·

If you want to buy, sell, exchange or rent a Bicycle, or if you wish your wheel repaired and put in good shape we can accommodate you. We offer for sale the '93 EAGLE, the KEATING, the HUMBER, and other high grade Wheels, also cheaper grades.

SECOND-HAND WHEELS ALWAYS ON HAND.

Will rent wheels to reliable parties. Sweaters, Lamps, Bells and other Cycle Sundries at Bottom prices.

Lowry Hardware Co.,

E. P. CHALFANT, Manager Bicycle Department.

LOWRY HARDWARE CO.

42 PEACHTREE STREET.

WHOLESALE AND RETAIL

GUNS, REVOLVERS

Ammunition, Hunting Suits, Fishing Tackle,

SEINE AND GILL NETTING. ALSO

ALL KINDS FINE CUTLERY.

Pocket Knives, Razors, Scissors, Shears,

TABLE KNIVES, CARVERS, &C.

BEST BUTCHERS KNIVES IN THE WORLD

Butchers Tools and Barbers Supplies are two of our pet specialties. Our prices are as low as any reliable house in the South.

LOWRY HARDWARE CO.

BLUTHENTHAL & BICKART. **B. & B.** WHOLESALE WHISKIES. "CANADIAN CLUB" "OLD OSCAR PEPPER."

Lowe Rosa, *c*, washwoman, r 325 Haynes
" Susan E (wid Curtis), r 352 S Pryor
" Walter H, advertising agt People's Party Paper, r Planter's Hotel
" Wm (Lowe & Manry), r Hapeville Ga
" Wm A, master mech C R R, bds 237 Whitehall
Lowe Wm B (Jas A Anderson & Co), (Chattahoochee Brick Co), r 513 Peachtree
" Wm B Jr, bds 513 Peachtree
" Wm C, sten Dorsey, Brewster & Howell, r Hapeville Ga
" W H, check clk Kimball House, bds 312 Simpson
" & Manry (Wm Lowe, Wm F Manry), fire ins agts 7 S Broad
" & Wilkins, (G W Lowe, J H Wilkins) grocers 16 W Mitchell
Lowden J H, painter, r 32½ W Mitchell
Lowenthal N E, Ry Postal clk, r 169 Loyd
Lower Charles J, clk R & D R R, bds 43 Hill
Lowery Wm, weaver Fulton B & C Mills, bds 56 Wyman
Lowman Francis C, clk A & W P R R, r 97 Mangum
" George S, sten S S S Co, bds 97 Mangum
" Mary, *c*, laundress, r 259 Haynes
" Samuel C, wks Ga Stove & Range Co
Lowndes Geo S (B M Woolley & Co), r 102 Washington

CORONA COAL CO. 215 Decatur St. 'Phone 1115. WHOLESALE AND RETAIL **COAL AND COKE**

Lowrey Leo, Natl Pub & Portrait Co, r 74 Luckie
Lowry Banking Co of Atlanta The (tel 1289), capital paid in $350,000, surplus $70,000, R J Lowry pres, T D Meador v-pres, Joseph T Orme cashr, Equitable Bldg (See page 363)
" Basil, agt marble, r 491 Piedmont ave
" Benjamin, *c*, r Holcombes al
" George P, pres Lowry Hardware Co, r 25 E Ellis
" Georgia (wid Franklin), r ss Wilson ave, 1 e W Peachtree
Lowry Hardware Co, G P Lowry pres, H L Anderson sec and treas, hardware, dynamite and bicycles 42 Peachtree (See adv opposite)
" H H, wks Fulton B & C Mills
" Joseph T, proof reader Constitution Job Office, r 12 Orme
" J P, clk Lowry Hdwre Co, r 25 E Ellis
" Nancy, *c*, laundress, r Wilson ave, ss 1 e W Peachtree
" Noah, *c*, carpenter J A Fischer, r 17 Piedmont ave
" Raphael, bds 660 Piedmont ave
Lowry Robert J, pres Lowry Banking Co of Atlanta and Home Ins Co, bds Kimball House
" R V, *c*, lab, r 16 Garibaldi
" Salina, dairy 214 Irwin, r same

Southern Bureau of Information and Employment 70½ PEACHTREE STREET. Furnishes you with the most reliable office and store help, that can be obtained, free of charge.

Vienna Steam Pretzel, Bread and Cake Bakery, BLIEM & LEYH, 127 W. Peters. Telephone 555.

GEO. H. HOLLIDAY LUMBER CO. OFFICE AND FACTORY: 160 PETERS STREET. Hardwood Interior Finish, Mantels and Mouldings. Telephone 508.

PICTURE FRAMES Made to Order. { **H. W. YARBROUGH,** 40½ PEACHTREE, COR. WALTON ST.

Loyd, see also Lloyd
" B S, candy mkr, F E Block & Co
" Frank, carp, r 158 Dairy
" George *c*, bds s s E Pine 2 e Fort
" Jack, *c*, lab, r 97 Currier
Loyd James W, city marshal, r 59 Courtland ave
" Jim, *c*, carp, r 197 E Harris
" John, *c*, lab, r ss E Pine 2 e Fort
" John H, r 30 Luckie
" Lizzie, *c*, laundress, r 79 Hilliard
" Newman S, tobacco, 608 Whitehall, r 604 same
" Solomon, carp, r 20 Green
" Solomon, *c*, wks Wm Hill, r 158 Houston
" W B, wks E T V & G R R, bds 698 S Pryor
Loyless Donald A, teller Atl Trust & Bnkg Co, bds 231 Capitol ave
Loyless Wm A, sec The Swift Specific Co and Bradfield Regulator Co, r 231 Capitol ave
Lucas Joseph T, clk McKeldin & Carlton, bds 29 Houston
" J H, clk Douglas Thomas & Davison, bds 29 Houston
" M H, real estate 37 Marietta, bds 50 Houston
Luceil John, *c*, lab, r 83 Kennesaw al
Luck Alfred D, policeman W E, r 24 Lee

OVERTON & DUNN { Best Grades of Steam and Domestic Coals, also Coal, Wood and Anthracite. 45 Marietta, Yard cor. Spring and W. & A. R. R. Office Tel. 669. Yard Tel 1434.

Luckey Sandy, *c*, wks 91 N Forsyth
Luckie Ella *c*, washwoman, r 219 Loyd
" Eugene, *c*, brickmason, r 130 N Bell
" Flora, *c*, laundress, bds 310 Hilliard
" Henry, *c*, carp, r 312 Hilliard
" Mrs Mary R (wid Wm) bds 191 Capitol ave
Lucky Lodusky, *c*, seamtress, r 335 Fort
Luke Joseph, *c*, wks McAfee & Singleton, r 138 Harris
Lukenbill Miss Lillie, sten U S Life Ins Co, r 122 Formwalt
" Mrs Robert S, r 122 Formwalt
Lumpkin Albert L, supt Reg Dept Atl P O, r 34 Johnston ave
" Charles A, *c*, bartendr Hilliard Woolfolk, r 17 E Harris
Lumpkin Cole & Stewart, (E S Lumpkin, M F Cole, E C Stewart) clothing, gents furnishing and hats 26 Whitehall and 9½ Alabama
" Eldred S, (Lumpkin Cole & Stewart) r 406 Fraser
" Fred, *c*, lab, r 38 Johnson
" Jerry, *c*, r 321 John
" John, *c*, porter G P R R, r 319 John
Lumpkin Joseph H, lawyer, 21½ E Ala, bds 165 Peachtree
" J R, wks Woodward Lumber Co, r Martin n e cor Love
" Mary, *c*, laundress, r Longview ave

WIRE WINDOW GUARDS { Bank and Office Railing, Elevator Enclosures, Etc.
ATLANTA WIRE AND IRON WORKS CO.

Jack's Breed is the Best

FULTON LUMBER CO. Cor Mitchell and Mangum Sts. Tel. 1045. } **SASH, DOORS AND BLINDS, Interior and Exterior Finish, Mouldings, Ornaments, Etc.**

FIRE INSURANCE Strong, Reliable and Liberal Cos. { We solicit your patronage. Satisfaction guaranteed. **W. B. TORBETT & CO.** [Successors to Torbett & McCandless,] 22 KIMBALL HOUSE, DECATUR ST. TELEPHONE 72.

Lumpkin Ped C, wks Phœnix Planing Mill, r 456 Houston
" Randolph, *c*, lab, r 86 Sampson
" Robert F, plumber Wingate & Mell, bds 69 Wheat
Lumpkin Samuel, associate justice supreme court of Ga, bds 86 Washington
" Susie, *c*, cook Mrs Dora Cook, r 166 Loyd
" Thomas, *c*, wks Electric Car Co, r 11 Beckwith
" Thomas B, trav Everett-Ridley-Ragan Co, bds Bell House
" Wm J, wks May Mantel Co, r 7 Tatnall
" Rev Wm S, evangelist, r 406 Fraser
Lumpkin Prof Wm W, prof of elocution Capitol Female College and The Gordon School, r 165 Peachtree
Lumsden John O, clk The Ryan Co, r 51 Wheat
" Mrs J L, r 51 Wheat
" Miss Mattie, dressmkr, r 51 Wheat
Lumsey Alfred, *c*, r 111 E Ellis
Lundy Columbus, draymn, r 186 Mangum
Lung Chong Kee, grocer, 364 Decatur, r same
" Henry, *c*, lab, r rear 84 East ave
" Sam, laundry basement 45 Marietta, rms same
Lunger Wm S, painter Weitzell & Fitzgibbon, bds 67 Formwalt
Lungly Charles, *c*, driver Golden Transfer Co, r rear 18 Wells

Union Central Life Ins. Co. { **T. H. P. BLOODWORTH,** Gen. Agt Endowment Polices at Life Rates. See Page 39.

Lupo A L, bds 168 S Forsyth
" A M, clk E F Sevier
" Edward D, bkkpr Winship Mach Co, r 254 Spring
Lupton Edward F, bkkpr Ga Electric Lt Co, r 171 Plum
Lusley Dock, *c*, draymn, bds 67 Greens Ferry ave
Luster Andrew, *c*, plasterer, r 97 Alexander
" Millie, *c*, laundress, r 30 Logan
Luther Daniel E, mgr Cassell Pub Co, r 528 S Pryor
Luttrell Alexander, trunkmkr Lieberman & Kaufman
Lutz R E, triffic mngr A & W P R R, r Montgomery Ala
Lycett Edward, with Wm Lycett, bds 386 Spring
Lycett William, art school and dealer in artist material 83½ Whitehall, r 386 Spring. (See card in business dept)
Lyes Hattie, *c*, washwoman, r 132 Powers
Lyle A J, coal, bds 165 Peachtree
" Beerman, r 23 Liberty
" Edward M, wks Sou Box Fay, bds 33 Hightower
" E L, brickmason, bds 70 S Boulevard
" Joseph D, carp, r 31 D Alvigny
" Marion D, clk W M Brown, r 23 Liberty
" Miss M, with Douglas Thomas & Davison, bds 23 Liberty
" Walter K, asst money clk, So Ex Co

FIRE INSURANCE { **W. P. PATTILLO, Agent,** { Best Companies. Equitable Adjustments. Prompt Settlement. Gate City National Bank Building, Room No. 6.

ANDERSON HOWARD { **REAL ESTATE AGENT** Room 39 & 40 Fitten Bd'g. Take Elevator. COR. BROAD & MARIETTA STREETS

EXCELSIOR STEAM LAUNDRY. 68 DECATUR ST.
Specialties: SHIRTS, COLLARS AND CUFFS.

Mitchell & Parker
LUMBER DEALERS, 383 MARIETTA STREET.

Lyle Willie, bundle wrapper Douglas Thomas & Davison, bds 23 Liberty
Lyman Charles W, bds 79 W Baker
" George D, *c*, porter J F Lester & Co, bds 194 Markham
" Thomas, *c*, wks J B Jett, r 8 Lester
" James A, wks E T V & G R R, r 22 Rock
Lynan Miss Alice, tchr Boulevard School, bds 227 S Pryor
" Harry, mgr city dept A J McBride, r 227 S Pryor
" John W, motorman A C St Ry Co, r 336 Richardson
Lynch, see also Linch
" Alva O, bkkpr Frank E Block, r 32½ W Mitchell
" Annie C, clk Chamberlin, Johnson & Co, bds 58 Connally
" Arthur, collr Bank State of Ga, bds 58 Connally
" Bridget (wid Patrick), r 116 Edgewood ave
" B E (wid Charles), (Lynch & Taylor), r 56 Ponder ave
" Ellen, (wid Owen), r 147 E Hunter
" Eugene T, bds 147 E Hunter
" Hugh, stonemason, r 112 Courtland ave
" Hugh J, clk The Ryan Co
" James, r 34 Gilmer
" James, saloon 182 Decatur
" James Jr, grocer, r 34 Gilmer

STOCKTON & KUHRT 9 South Broad Street. Telephone 1475. { *Repairing on Plumbing, Steam and Gas Pipe, Sewer Work & Outside Plumbing.*

Lynch James C, mach W & A R R, bds 147 E Hunter
" James E, farmer, r 26 Gilmer
" James E, Jr, bds 26 Gilmer
" James F, salesman Joseph Thompson, r 61½ Peachtree
" Jerry, tailor 5 Whitehall, r 454 Decatur
" Jiles C, lab, r 15 Mays
" John, grocer, r 86 Courtland ave
" John J, groceries 52 Decatur, r 64 Courtland ave
" John T, carrier P O, r Bellwood
" Joseph, *c*. wks Southern Bottling Co

PETER LYNCH,
—DEALER IN—
FOREIGN and DOMESTIC WINES and LIQUORS
FOREIGN WINES, BOTTLED ALE AND PORTER.
Also Bottled Beer, Tobacco, Cigars and Other Varieties.
95 WHITEHALL STREET.

ACCIDENT INSURANCE Elevator Insurance, Insurance against Lawsuits, Fidelity Bonds issued. The EMPLOYERS' LIABILITY, of London, England. Assets over One Million Dollars.
CLARENCE ANGIER, Gen. Agt., 23 1-2 Whitehall St.

ALPHABETS, INKS, BRUSHES, ✱ CHECKS, ETC. ✱ Atlanta Stamp & Stencil Works, 31 S. Broad St. Telephone 519.

MISS MARY RYAN, FINE MILLINERY, 45 Whitehall Street.

SOUTHERN FURNITURE CO. CHAMBER SUITS

SOUTHERN MUTUAL Building & Loan Ass'n. Office cor. PRYOR & DECATUR STS. { Henry L. Atwater, Pres., A. J. Orme, Vice-Pres. and Man. Loan Dep't, Wm. C. Hale, Sec. and Gen. Man., H. P. Williams, Ass't Sec.

Lynch Malissa, *c*, laundress, r 176 Rhodes
" Mary A, (wid Patrick), r 58 Connally
" Michael, horseshoer G H Irby, bds Cannon house
" Michael, r 58 N Butler
" O A, bkkpr F E Block Co
Lynch Peter, groceries etc 95 Whitehall 201 W Peters, r 96 Trinity ave
" Peter A, hardware 201 Peters, bds 96 Trinity ave
" Robert, tinner Moncrief Dowman & Co, r 469 E Fair
" Sophia, (wid P A), res 62 Houston
" Miss Sophia, tchr Boulevard School, bds 62 Houston
" Thomas, bkkpr Manning Furn Co, bds 58 N Butler
" Thomas A, clk Manning Furn Co, r 58 N Butler
" Thomas J, engineer E T V & G R R, bds 69 W Georgia ave
" Wm, *c*, carp, r 262 Edgewood ave
" & Taylor, (B E Lynch Mary Taylor), dressmaking, 49½ Peachtree
Lyndon Clarke T, commission 67 S Broad, r 80 Thompson
Lynn Jacob, coppersmith, bds 50 Waddell Inman Pk
" Mrs Julia, r w s Juniper 1 n E Fourth
Lyon, see also Lyons
" Amelia (wid Robert), r 109 Rawson

Southern Paint & Glass Co. { Artists' Goods and Toilet Brushes. *No. 40 Peachtree St. 'Phone 7076.*

Lyon Alexis A, cabinet mkr, bds 306 Simpson
" F D, supt Commercial Club, bds The Aragon
" George W, r 82 Bush
" George W, wks R & D R R, r 15 Victoria
" John A, grocer 52 Jones ave, r 54 same
" J E, car repr E T V & G R R
" Nancy, *c*, r 174 Rhodes
" Wm N, mech, r 89 Magnolia
Lyons, see also Lyon
" Elijah, *c*, wks L P Grant Park, r 404 Crumley
" Jack, wks E T V & G R, bds 251 Cooper
" Jennie, *c*, eating house 178 Decatur, r same
" John, *c*, lab C R R
" John, *c*, butler, bds 324 Hilliard
" Josie, *c*, laundress, r 35 Boulevard
" J T, firemn E T V & G R R
" Lindsay, *c*, wks Atl Water Wks, r Wilson ave nr W P'chtree
" Mary, (wid Jerry) r 218 E Fair
" Nathan E, clk W E Johnson, r 57 Dora
" Patrick, (C P Johnson & Co) bds 46 E Mitchell
" Robert, *c*, lab, r 168 E Hunter
" S, r 19 East ave

R. F. HARTFORD { Sanitary, Hydraulic, Mechanical and Electrical Engineer, 843 Equitable.

FINE WHISKIES, CIGARS AND TOBACCO. { "THE BUFFET," { No. 1 Whitehall Street. Telephone 325.

Moncrief, Dowman & Co Architectural Sheet Metal Workers. TIN AND SLATE ROOFERS. Estimates Cheerfully Given. 39½ S. Broad St.

Lyons Tobe, *c*, candy mkr F E Block Co
" Wash, *c*, porter Kimball House
" Wash A, (Winston & Lyons) r 135 Martin
" Wm, wks Marsh Smith & Marsh
" Wm, *c*, cook, bds 22 Fraser
" Wm, *c*, wks H Williams, r Inman Park
" Wm A, yard clk Ga R R, r 3 Hill
" Wm H, *c*, candy maker F E Block Co, r 292 Magnolia
Lythgo B, sten So Ex Co, bds 171 Loyd
Lytle Attilla T W, physician, 292 Decatur, r same
" J D, wrecker E T V & G R R

McADAMS B, carp, bds 87 E Hunter
" John, carp, bds 87 E Hunter
McAdoo Malcolm R, supt A C St Ry Co, r 429 Peters
McAfee Carrie, *c*, washwoman, r 145 Greens Ferry ave
" Charles L B, carp, r s s Centre 6 w Piedmont ave
" Georgia, *c*, laundress, r 113 Magnolia
" Green, *c*, driver Stocks Coal Co, r 129 Green's Ferry ave
" Jerome M (McAfee & Goudy) r 71 Mangun
" John, *c*, wks Cashman Broom Co

THE MUTUAL LIFE INSURANCE COMPANY OF NEW YORK. Cunningham & Shedden Gen'l Agts., 10 DECATUR ST.

McAfee Lewis, *c*, driver New Era Gas Appliance Co
" Morgan A, mach, r 43 W Cain
" Morgan E, wks May Mantel Co, bds 43 W Cain
" Monte B, clk McAfee & Son, r Cross Keys, Ga
" Oscar C (McAfee & Son), (McAfee & Singleton), r Cross Keys Ga
" Robert N, cond Chatta River Ry, bds 62 Spring
McAfee Samuel H, director Atl Military Band, supt Atl Newspaper Union, r 43 W Cain
" Thomas V (McAfee & Son, McAfee & Singleton), r Cross Keys, Ga
" Wm, *c*, wks Atl Coffin Fy
" Wm W, clk A P Kemp & Co, bds 212 Whitehall
" Wm W, contractor & builder, bds 124 S Pryor
" & Gowdy, (Jerome M McAfee, Clinton Gowdy) lawyers, 48½ E Hunter
" & Singleton, (T V McAfee, A M Singleton) coal & wood, 147 Wheat
McAfee & Son, (Thomas V & O C), coal and wood, 45 Courtland ave and 37 Decatur, Tel 86
McAllan Wm S, wks Atl Gas Light Co, r Bellwood

TELEPHONE 413 FOR LUMBER OF ALL KINDS. GRESS LUMBER CO., 14½ SOUTH BROAD STREET.

OPEN AN ACCOUNT IN THE SAVINGS DEPARTMENT OF THE Atlanta Trust and Banking Co. AND SAVE YOUR MONEY

JOS. N. MOODY, FIRE INSURANCE. 20 CATE CITY BANK.

W. E. HOYLE, 41 W. Mitchell St. JELLICO COAL.

FIRE INSURANCE Strong, Reliable and Liberal Cos. We solicit your patronage. Satisfaction guaranteed. WM. B. TORBETT & CO. [Successors to Torbett & McCandless,] 22 KIMBALL HOUSE, DECATUR ST. TELEPHONE 72.

McAllister Arthur, *c*, waiter Merchants Restaurant, r 20 Woodward ave
" Miss Emma, hair dresser Atl Hair Dressing Parlor, r 160 Haynes
" James T, r 600 Whitehall
McAllister John M, auditor R R clearing House, r 61 Highland ave
" J M, cond A & W P R R, bds 78 Williams
" Mary J, (wid J H), r 160 Haynes
McAlpin A P, eng C R R, rms 27½ S Broad
" George M, (Walsh & McAlpin), r 17 Warren pl
" James F, harnessmkr Lemke & Powell, r 151 Luckie
" Oscar, stone cutter, bds Cannon House
McArath L C, r 53 Old Expo Grounds
McAroy John W, r 222 Smith
McArthur Alexander F, painter, bds 501 Pulliam
" Elizabeth P, music tchr, r 75 W Peachtree
" Harry W, collr **M Rich & Bro,** bds 75 Trinity ave
" Leonard L, blacksmith 5 Waverly pl, r 501 Pulliam
" L S, painter E T V & G R R
" Thomas W, r 75 Trinity ave
McAstlebery Sandy, porter Geo Muse Clothing Co, r 321 Wheat

W. J. Mallard, Jr. AMERICAN BUILDING, LOAN AND TONTINE SAV. ASS'N Money to Loan on Monthly Payments. ROOM 509 EQUITABLE BUILDING.

McAvoy, see also McEvoy
" Allen *c*, tinner, r 177 Fraser
McAwley, see McCalla, McCauley and Macauley
McBeth W, wks Sou Spring Bed Co
McBride Andrew J, real estate, fiscal agt Nantahala Marble and Talc Co 10 Gate City Bank Bldg, r 406 S Pryor
" Glenn, clk J M High & Co, bds 695 Edgewood ave
" Robert, *c*, wks E T V & G R R, r 27 Air Line al
" Robert, fireman R & D R R
" Robert T, *c*, wks Gate City Coffin Fy, r 7 Jett
" Samuel L, real estate, r 695 Edgewood ave
" Wm J, clk G H Tanner, bds 695 Edgewood ave
" W Sanford, with A J McBride, r 406 S Pryor
McBurney Edgar P, cashier Mutual Loan & Banking Co, sec treas Mechanics L & B Assn, sec and treas Peoples Mutual L & B Assn, sec and treas West View Floral Co and sec and mngr West View Cemetery Assn 34 Edgewood ave, r 65 W Peachtree
McCabe Ellen G (wid F M) r 527 Peachtree
" John M, carpet layer **M Rich & Bro**
McCale Philip, paver, bds 46 E Mitchell
McCall, see also McCaul

Hunnicutt & Bellingrath Co., 52 and 54 Peachtree Street. SANITARY PLUMBERS, Steam and Gas Fitters.

GOLDEN TRANSFER CO. Moves Iron Safes, Heavy Machinery, Freight, Etc. 1, 2 and 4 horse Drays. Only Safe Moving Wagon in the City. Office W. & A. R. R. Depot. Phone 472. John J. Kelley, Manager.

HAVE YOU ANY PROPERTY TO LIST? You cannot do better than to let it with **G. McD. NATHAN** REAL ESTATE AND LOANS 18 WALL STREET. KIMBALL HOUSE.

McCall Culberson H, So Rwy & S S Assn, r 144 Linden
" David D, trav J W & E C Atkins, bds Kimball House
" James B, carp Winship Mach Co, r 25 Newton
" John A, bkkpr F E Block Co, r 144 E Linden
" Robert C, wks Expo Cotton Mills, r 62 Old Expo Grounds
McCalla, see also McCauley and Macauley
" Charles P, real estate 34½ S Pryor, r same
" Charles R, policeman, r 156 Luckie
" Clarence W, trav, bds 231 Hilliard
" Walter E, shoe mfrs agt 6½ Whitehall, r Decatur Ga
McCallig James, clk V H Kriegshaber, bds 354 E Fair
McCandless Alex W, photographer 41 Decatur, r Walkerville
" Bros, (Wm & Leon), grocers 251 E Hunter
McCandless Edward S, cashr Gate City National Bank, v-pres Sou Exchange Bank, r 503 Peachtree
" John M, analytical chemist 66 Old Capitol, r 26 Church
" Leon, (McCandless Bros), bds 413 E Fair
" Wm, (McCandless Bros), r 413 E Fair
" Wm Jr, clk McCandless Bros, bds 413 E Fair
McCann, see also McHan
" Mrs Angie, r 209 E Hunter
" Bettie, *c*, laundress, r 529 Marietta

LeSUEUR & RUNGE ARCHITECTS Room 41, Old Capitol Building

McCann Charles H, grocer 294 E Fair, r 296 same
" H C, clk J Silvey & Co, bds 50 E Ellis
" Malinda, *c*, laundress, r 237 N Butler
" Mansfield, *c*, helper E T V & G R R, r Windsor nr Amy
" T W, clk J Silvey, bds 50 E Ellis
McCants David A, bkbinder Jas P Harrison & Co, bds 61 N Forsyth
" Jane, *c*, laundress, r 59 Biggers
" Joseph, *c*, plumber r 286 Wheat
McCarley Edward, cash boy Chamberlin, Johnson & Co, bds 42 Walker
" Robert M, clk Chamberlin Johnson & Co, bds 42 Walker
" Thomas J, policeman, r 42 Walker
McCarter Columbus S, cabinet maker, r 156 W Baker
" Edward C, helper Dawson Bergstrom & Co, bds 55 Plum
" E, (wid Wm), r Ashby, Bellwood
" Howell, *c*, tailor H B Elston, r 262 Rhodes
" John N, fireman Dawson, Bergstrom & Co, r 55 Plum
" Thomas S, bds 55 Plum
" Wm W, bds 55 Plum
McCarthy Mrs Annie, bds 31 Cone
McCarthy Charles, (W R Jones & Co) r 92 Loyd

W. S. McNEAL'S WALL PAPER DEPARTMENT CARRIES LARGE STOCK WALL PAPERS 114 & 116 Whitehall Street.

Freyer & Bradley Music Co. 63 Peachtree Street. WILCOX & WHITE, AND NEEDHAM ORGANS. STEINWAY & SONS' KRANICH & BACH'S NEW ENGLAND PIANOS.

PLUMBING, STEPHENSON & YARBROUGH, 18 E. Hunter St.

VIENNA STEAM PRETZEL, BREAD and CAKE BAKERS, 127 W. Peters. Telephone 555.

BLIEM & LEYH.

FINE LIQUORS for FAMILY TRADE + BLUTHENTHAL & BICKART. 44, 46 and 48 Marietta St. **B. & B.** Tel. 378.

McCarthy Madison, clk James Hughes, r 654 Decatur
" Maurice, r 368 Peachtree
" Maurice Jr, clk Am Trust & Bnkg Co, bds 368 Peachtree
McCarty George W, (Adair & McCarty) r East Point Ga
" James D, (Adair & McCarty) r 75 Forest ave
" John, *c*, lab, bds 3 Irwin
McCarver Howell, *c*, r 19 Bartow
" Wallace, *c*, barber L Rosenthal
" Wilson, *c*, wks W R Jones & Co
McCash B S, clk R M S, bds 206 Spring
McCaslan W J, bds 82 N Forsyth
McCaul, see also McCall
" Charles A, comp Atl Journal, r 85 S Loyd
" J K, bkkpr F E Block Co, r 142 Linden ave
McCauley, see also McAwley, McCalla and Macauley
McCay, see also McKay and McKee
" Benjamin F (J A Ansley & Co), mgr Atl Parcel Exp Co, r cor Ivy and Baker
McClain, see also McLain, McLane and McLean
" Alexander, *c*, lab, r 28 Alabaster al
" Sylla, *c*, r 28 Alabaster al
" Wm H, r 131 Waterhouse

CORONA COAL CO. 215 Decatur St. 'Phone 1115. WHOLESALE AND RETAIL COAL AND COKE

GEO. H. HOLLIDAY LUMBER CO. OFFICE AND FACTORY: 180 PETERS STREET. Hardwood Interior Finish, Mantels and Mouldings. Tel. 508.

McClain W W, fireman E T V & G R R
McClair Mant D, firemn R & D R R, r 21 Yonge
McClarty Thomas J, wks Gate City Coffin Fy, r 61 Leach
McClellan Harriett E (wid Alden P) r 41 Woodward ave
" Luella E (wid James) grocer 284 W Fair, r 286 same
" Thomas M, trav A M Robinson & Co, r 41 Woodward ave
Walter B, mngr C D Kenny, bds 41 Woodward ave
" William, trav, bds 41 Woodward ave
McClelland John E, bkkpr J M High & Co, r 235 E Hunter
" L F, timekpr J M High & Co, r Stone Mountain
" W R, floorwalker J M High & Co, r Stone Mountain
McClendon, see also McLendon
" Charles, appr Van Winkle G & M Co
" James S, feed and sale stable, r 78 Fort
" Jesse L, wks Traynham & Ray, r 236 Decatur
" John J (J J & J T McClendon), bds 42 Walton
" John T (J J & J T McClendon), bds The Leyden
McClendon J J & J T, wholesale grocers & commission mer, 10 N Broad
" Robert W, cond A C St R R, r 142 Gullatt
" Thomas, wks Traynham & Ray, bds 136 Decatur
" W L, coupler E T V & G R R

Southern Bureau of Information and Employment 70½ PEACHTREE STREET. If you have a business to sell or want to find something that you can make money out of, call or write us.

PICTURE FRAMES Made to Order. { **H. W. YARBROUGH,** 40½ PEACHTREE, COR. WALTON ST.

McClener Ida B (wid Walter), r 103 N Pryor
McCleskey Rev James R, pastor Grace M E Church, r 332 Houston
McCleskey Lucius L, genl agt freight department R & D R R, bds Kimball House
McCloud, see also McLeod
McCloy Charles G, stonemason, r 11 Terry
" Wm W, stonemason, bds 11 Terry
McCluen Green, *c*, wks Phillips & Crew, r 119 N Butler
McClung James F, gas fitter Stockton & Khurt, r 95 Williams
McClure James, contractor, r 174 Houston
" T J, carp, bds 58 Ivy
McColgan Charles L, engineer, r 362 W North ave
McCollum Charles J, clk G R R, r 54 Pratt
McCollum Joab L, supt W & A R R, r 45 Forest ave
" Richard M, clk W & A R R, bds 45 Forest ave
McComb Robert, *c*, lab, r 72 Yonge
" Wesley, carp, bds 176 Mangum
" Wm, *c*, drayman, r 28 Jennings al
McConnell Hugh H, tel op G P R R, bds 378 Spring
" J Lincoln, policeman, r 77 Alexander
" Mary, *c*, laundress, r 407 W Hunter
" Thomas J, trav A M Robinson & Co, bds Talmadge House

OVERTON & DUNN { BON AIR AND JELLICO COAL COKE, WOOD AND ANTHRACITE. 45 Marietta St. Office Telephone 669. Yard Telephone 1194

McConnell U Oscar, grocer 217 Peters, r 242 same
" William, contractor, r 378 Spring
McConnico Joseph B, clk C R R, r West End
McCony Frank W, r 78 Mills
McCool Harry C, (Harralson & McCool) r 156 Courtland ave
McCord Archie F, stock, r 297 E Fair
" C, wks Trowbridge Furniture Co
" Henry, wks Southern Phosphate Co
" Henry G, wks Atl Constitution, bds 297 E Fair
" Henry Y, (Arnold & McCord) r Conyers Ga
" James B, carp, r 25 Newton
" John C, motorman A C St Ry, r 25 Corley
" Joseph A, asst cashr Atl Trust & Bkg Co, r 80 Nelson
" J Clarence W, wks Trowbridge Furn Co, r 692 Woodward av
" Lewis, *c*, whitewasher, r 400 W North ave
" Mack, *c*, lab, r 98 Maple
" Mark J, sten U S Courts Custom House, r Edgewood ave
McCorley T J, patrolman, r 39 Markham
McCormick Charles, wks F E Block Co, bds 158 Courtland ave
" P H (The Atl Dairy Co), r 11 Cone
" Robert S, wks F E Block Co, bds 158 Courtland ave
" Wm C, carp Ga Elec Lt Co, r 14 Summit ave

ATLANTA WIRE AND IRON WORKS CO.
Bank and Office Railing, Window Guards and Elevator Enclosures.

Jack's Bread is the Best

FULTON LUMBER CO. { Mantels, Front Doors, Veranda and Stair Work, Builders' Hardware. Sash, Doors and Blinds. Glass, Putty, Etc.
Office and Factory Cor Mitchell and Mangum Sts.

M. B. TORBETT & CO. { Fire, Life, Accident, and Plate Glass Insurance Agents. State Agents for Georgia and Alabama, Caligraph Writing Machines. TELEPHONE 72.
Successors to Torbett & McCandless, No. 22 Kimball House, Decatur St.

McCormick W E, motorman A C St Ry
McCowan Anthony, *c*, lab, bds 131 Bradley
" Arch, wks **Stephenson & Yarbrough**
" Ebenezer P, foreman paint dept Winship Machine Co, r 172 Luckie
" Henry, mach Winship Mach Co
McCown Alonzo C, printer J A McCown, bds 163 Davis
" Drug Co (John A & John S McCown), druggists 302 Decat u
" Edward, helper T A Albright
" James A, printer, 58½ S Broad r 163 Davis
" John S, (McCown Drug Co), r Jonesboro, Ga
" Joseph H, mach, r 111 Thurmond
" Robert C, clk McCown Drug Co, r 302 Decatur
" Robert W, car insp E T V & G R R, r 325 Marietta
McCoy Aaron, *c*, driver Standard Ice Co, r West End
" Alex, *c*, driver Herren & Little, r country
" Alfred, *c*, carp, r 437 McDaniel
" Azoo *c*, carp, r 21 Roach
" Berry jr, tinner, bds 150 W Hunter
" Charles, *c*, lab, r 106 Thurmond
" Daniel, *c*, barber Stark Nalley, r 94 Fort
" Dock, *c*, lab 17 Doray

Union Central Life Ins. Co. { T. H. P. BLOODWORTH, Gen. Agt. Has the Lowest Death Rate. See Page 39.

McCoy Frank, *c*, lab, bds 17 Doray
" George, *c*, lab, r 8 Solomon
" Henry, *c*, lab, r 19 Parks
" James *c*, carp, r 131 Glenn
" James A, molder, bds 150 W Hunter
" Jennie, *c*, laundress, r 104 Fort
" John H, clk J M High & Co, r cor Hunter and Hayne
" Lonny, *c*, lab, r 197 Magnolia
" Mrs Lucy, seamstress J P Northrop, r cor Hunter & Hayne
" Manse, *c*, wks J F Walker, r McMillan
" N, drayman, r 111 Wells
" Rebecca, *c*, laundress, r 382 Crumley
" Richard, *c*, lab, r 17 Doray
" Robert, *c*, wks Sou Agl Wks, r 68 Emmett
" Robert H, policeman, bds 150 W Hunter
" Sarah G (wid Lee), r 150 W Hunter
" Simon, *c*, driver Standard Ice Co, r West End
McCrary, see also McCreary
" Charles J, eng W & A R R
" Frank K, wks Sou Paint & Glass Co, r 404 Glynn
" Fred, *c*, wks George Hudgins
" Joseph B, wks A C St Ry, bds 112 Waverly Way Inm'n P'k

W. P. PATTILLO, Agent, { DIVIDENDS FOR PAST EIGHT YEARS TO POLICY HOLDERS HAVE AVERAGED 66 PER CENT.
Gate City National Bank Building.
SOUTHERN MUTUAL INSURANCE CO., ATHENS, GA. ASSETS OVER $1,000,000. BUSINESS CONFINED TO GEORGIA.

ANDERSON HOWARD { REAL ESTATE AGENT Room 39 & 40 Fitten Bd'g. Cor. Broad & Marietta Streets

SHIRTS, COLLARS AND CUFFS BEAUTIFULLY DONE.
EXCELSIOR STEAM LAUNDRY,
58 Decatur Street.

MITCHELL & PARKER 383 MARIETTA ST. Telephone 332. LUMBER DEALERS

SEALS ATLANTA STAMP & STENCIL WORKS, STENCILS 31 S. Broad St. (Old No. 67.) Telephone 519.

McCrary Miss Mattie, chief opr Atl Telephone Ex, bds 69 Luckie
" Miss Minnie L, dressmkr, bds 44 Thurmond
" M L, grocer, 980 Marietta, r same
" M Pinckney, eng W & A R R
" Pierce R, clk DeLoach Mill Mfg Co, bds 101 Spring
" Z, firemn W & A R R
McCravey Fred, *c*, wks city, r 25 Means
McCraw M W, trav Robinson, Boylston & McKeldin Co, r Oxford Ala
McCray, see also McRae
" Alexander, *c*, shoemkr J Westmoreland, r 257 Martin
" Stephen P, *c*, bartender D C Loeb, r 164 Clark
" Thomas H, trav Rouse H & Co, Baltimore, Md, r 11 Cone, (P O Box 604)
McCreary Miss Lula, clk J W Cowdery, r 42 Thurmond
McCree Benjamin, *c*, porter Maier & Berkele, r 295 Piedmont ave
" Henry, *c*, butler T C Jackson, r rear
" John, *c*, plasterer, r 203 Decatur
McCrory Isaac C, (Roberts & McCrory), r East Point
McCullers Robert R, with Geo W Swords, r 88 Butler
McCullough Andrew, *c*, lab, r Tolberts al
" Charles, *c*, driver Golden Transfer Co, r 170 E Ellis

STOCKTON & KUHRT 9 South Broad Street. Telephone 1475. PLUMBING, STEAM AND GAS FITTING, TIN ROOFING, GALVANIZED IRON WORK AND HOT AIR FURNACE WORK DONE.

McCullough Charles, *c*, lab, r 32 Rawson
" Dan, *c*, lab Water Works
" David W bkkpr J W Phillips & Co bds 119 Jones ave
" D L, eng R & D R R
" Edward, *c*, lab, r 50 Roach
" George, wks G G Crouch, bds 38 S McDaniel
" James F, clk Peacock & McCullough, bds 148 Peters
" John, clk J W Phillips & Co, bds 119 Jones ave
" Joseph E, real estate, bds 102 Ivy
" Missouri A, physician 203 Woodward ave, r same
" Nim, bkkpr J W Phillips & Co, bds 119 Jones ave
" Patrick J, bailiff J W Murrow, r 203 Woodward ave
" Richard, barkpr, r 88 S Butler
" Wm, carp, bds Bristol House
" Wm, grocer, bds 152½ Peters
" Wm T, trav Everett-Ridley-Ragan Co, bds 352 S Pryor
McCune, see also McEwen
McCune Edmund C, Sou agt Repauno Chemical Co, high explosives, bds 258 Peachtree
" Edward, *c*, brakeman E T V & G R R
McCurby Frank M, wks G R R, r 34 Savannah
McCurdy Augustus, lab Atl Ice Co, r 3 Middlebrooks al

LIFE INSURANCE The best policy contract, Large annual dividends. The MUTUAL BENEFIT LIFE INSURANCE CO., of Newark, N. J. Assets over Fifty Million Dollars. CLARENCE ANGIER, State Agent, 311-3 Whitehall St.

MILLINERY ALL THE LATEST NOVELTIES. MISS MARY RYAN. 45 WHITEHALL ST.

SOUTHERN MUTUAL Building & Loan Ass'n. Office cor. PRYOR & DECATUR STS. DIRECTORS—Henry L. Atwater, A. J. Orme, Wm. C. Hale, W. D. Ellis, L. J. Laird, R. M. Farrar, Wm. A. Wright, H. C. Wright and W. B. Burroughs.

McCurdy Warren, *c*, r 15 Maple
" Wm, *c*, helper Atl Mach Works
McCutchen Emma, *c*, domestic, r rear 60 Gilmer
McCutcheon Howard, clk J M High & Co, bds 181 S Pryor
" James, clk J M High & Co
" Mrs Mollie, (wid Wm F), asst bkkpr Phillips & Crew, r 115 Luckie
" Sam P, trav W & J Sloane, bds Markham House
McCutchins W M, brkman E T V & G R R
McDade Charles W, baggage master A & W P RR, bds 81 Williams
" David W, eng W & A R R, r 163 W Hunter
" John W, cond C R R, r 17 Rigdon
" J G, wks G P R R, bds 246 Simpson
" Robert M, eng, r 34 Newton
" Walter H, eng, bds 81 Williams
" Windsor C, eng, r 81 Williams
McDaniel C A, trav F J Cooledge & Bro, r Norcross Ga
" Edward G, lab E T V & G R R
" Frances E (wid Henry T), r 244 W Fair
" Frank O, clk J M High & Co, bds 146 Courtland ave
" George, r 144 Wylie
" Homer L, student, bds S C McDaniel

Southern Paint & Glass Co. Artists' Goods, All Kinds Toilet and Other Brushes. No. 40 Peachtree Street. Telephone 1076.

McDaniel Howell L, grocer 244 W Fair, bds same
" H T, civil engineer 46 Old Capitol, r 140 S Pryor
" Ira, wks Trowbridge Furniture Co
" James, wks W U T Co, r w s Humphries, 7 n Rockwell
" Jesse M, carp, r 33 Garibaldi
" Jesse M, carp, r 118 Formwalt
" Mack, *c*, lab, r 11 Smith
" Martin, *c*, lab Water wks
" Miss Maude, tchr Wallace St School, bds 103 Washington
" Monroe M, blk smith R & D R R, bds 391 Decatur
" Nancy, *c*, cook, r 164 Smith
" Philip R, wood rear 244 W Fair, r same
" Rapley J, clk J W Fielder & Co, r 385 Peachtree
" Simeon C, supt Am Home Missionary Society for Ga, r Dora, n e cor Rawlings
" Wm I, policeman, r 160 W Hunter
McDay Mary, *c*, laundress, r 20 Terry
McDermott Miss Agnes, clk The Fair, r 45 Logan
McDevitt Agatha (wid Edward), r 529 S Pryor
" Miss Mary J, clk Chamberlin, Johnsn & Co, bds 529 S Pryor
" W P, apprentice E T V & G R R
McDiarmid Archie, clk W & A R R

SOUTHERN FURNITURE CO. BEDSTEADS ATLANTA

"THE BUFFET" "ONLY THE BEST OF EVERYTHING." Supplies Families With Fine Whiskeys. 1 Whitehall St. Telephone 325

R. F. HARTFORD Consulting Engineer. 243 EQUITABLE BUILDING.

MONCRIEF, DOWMAN & CO. { GIVE SPECIAL ATTENTION TO Hot Air Furnaces And Fireplace Heaters. } 39½ S. BROAD.

McDonald, see also Macdonald
" Aaron H sten frt dept W & A R R, bds 201 Washington
" Alex, cashr Atl Telephone Exchange, r 102 N Forsyth
" Annie (wid J H), bds 164 Loyd
" Asbury A, carp Winship Mach Co, r 535 Simpson
" Bros (James P and Edward D), whol grocers 13 N Forsyth
" Charles, boiler maker Atl Mach Wks
" Charles, wks Atl Elevator wks
" Charles A, contractor, r 23 Orme
" Clem, wks Atl Cotton Mills, r 255 Magnolia
" Edward D, (McDonald Bros) bds Edgewood, Ga
" Emma, bds 117 W Baker
" Estes, carp, r 3 Carlton ave
" Francis B, wks Atl Cotton Mills, bds 117 W Baker
" Frank I, clk McDonald Bros, r Edgewood, Ga
" George, carp F W Hart Sash & Door Co
" George W, butcher, r 55 Wyman
" Gillam D, *c*, grocer 163 Fraser, r same
" Rev Henry, pastor Second Bap Church, r 201 Washington
" Henry Jr, bds 201 Washington
" Hugh A, (Kenny & McDonald), r 413 S Pryor
" James H P, carp, r 108 Fowler

THE MUTUAL LIFE INSURANCE COMPANY OF NEW YORK. { Cunningham & Shedden Gen'l Agts., 10 DECATUR ST.

McDonald James P, (McDonald Bros), bkkpr Wilson-Seals Co, r Edgewood, Ga
" James T, cornice cutter Hunnicutt & Bellingrath Co, r 444 Woodward ave
" John B, special agt Hartford Fire Ins Co, r 140 S Pryor
" J, wks Sou Agrl Wks
" J Clark, shoemaker J M Moore Shoe Co, bds 108 Fowler
" Louisa M, (wid Alex B), r 16 Powers
" Miss Maggie, cashier Wellhouse & Sons, bds 164 Loyd
" Murdock C, trav agent, r 27 Terry
McDonald N D & Co, subscripition books, rm 35 Old Capitol Building
" Oscar V, carp, r 36 Borne
" Robert J, wks Excelsior Steam Laundry Co, r 71 W Mitchell
" Thomas, bill poster, r 7 Warner ave
" Thomas, collector, r 350 Woodward ave
" Wm O, (Wallace & McDonald), r 63 N Bell
" Wood, wrapping clk **M Rich & Bro**
" Wylie N, dept marshal, r 22 Stonewall
" Samuel A, (McDonald & Tommey), r 152½ Peters
" & Tommey, (Samuel A McDonald, Albert P Tommey), saloon, 139 Peters

Lumber, Laths, Shingles MOULDINGS, ETC. 14½ SOUTH BROAD ST. GRESS LUMBER CO.

ATLANTA TRUST AND BANKING COMPANY COR. PRYOR AND ALABAMA STREETS

JOS. N. MOODY, FIRE INSURANCE. 20 GATE CITY BANK.

M. B. TORBETT & CO. Successors to Torbett & McCandless, No. 22 Kimball House, Decatur St. } Fire, Life, Accident, and Plate Glass Insurance Agents. State Agents for Georgia and Alabama, Caligraph Writing Machines. TELEPHONE 72.

McDougal John P, carp, r 448 Crew
" J W, car repr, E T V & G R R
" Robert H, r Woodson, n w cor Little
McDowell Evan, *c*, lab, r 62 Valentine
" Fannie, *c* laundress, r 84 Wells
" George, *c*, lab, r 55 Daniel
" Henry, *c*, lab city, r 9 Battle
" Isaac, *c*, brkman R & D R R, bds 7 Ezzard
" Mack, *c*, lab, bds 221 Glenn
" Robert, *c*, grocer 256 Wheat, r same
" Seaborn, *c*, shoe maker 159 Smith, r 80 Wells
McDuffie Benjamin F, contractor and builder 38½ Marietta, r 307 Simpson, (see adv p 61)
" George W, supt J F Walker, r n s Bleckley ave 8 e Peachtree
" Neal M, plasterer, r 352 Mangum
" Roderick B, eng C R R
" Wm R, wks B F McDuffie, bds 307 Simpson
McEachern J N, insurance, r Watson House
" Robert M, cond E T V & G, r 41 Hightower
McElhaney Gilbert, *c*, drayman Golden Transfer Co, r 203 Decatur
" M, *c*, wks W & A R R

W. J. Mallard, Jr. { RENTING AGENT Office, Fifth Floor Equitable Building. Room 509.

McElhannon Emory, printer Mut Printing Co, r 96 Mangum
" Leon J, r 96 Mangum
McElrath Ide L, clk J J Hansford, r country
" Joseph J, trav Office Specialty Mfg Co, r Hotel Weinmeister
" S S, firemn R & D R R
McElroy Charles, *c*, car cleaner E T V & G R R, r 10 Humphries
" George W, carp, R & D R R
" Joseph, *c*, butler P Breitenbucher
" Mary A (wid James) boarding 137½ Decatur, r same
" Sloane, *c*, wks G C & N R R, r Maddox al
McElveen Geo W, with G B Everett & Co, bds Kimball House
McEntire F C, eng W & A R R
McEntyre Charles, motorman A C St Ry Co
McEver, see also McIver
" Bartow, brakeman E T V & G R R, r McDaniel
McEvoy, see also McAvoy
McEwen Clarence E, clk, r 36 Ponder
" Fred A, cond Atl Trac Co
" J L, eng E T V & G R R
McFadden Mrs Julia, boarding house 118½ Whitehall
" Richard, rock layer Venable Bros, r 118½ Whitehall

Hunnicutt & Bellingrath Co., 52 and 54 Peachtree Street. { Marbleized Iron, Slate and Hardwood Mantels, Grates, Cooking and Heating Stoves and RANGES

W. E. HOYLE, 41 W. Mitchell St., CAHABA COAL.

GOLDEN TRANSFER CO. { Horse Iron Safes, Heavy Haulage, Freight, Etc. 1 and 4 horse Drays. Only Safe Moving Wagon in the City. Office W. & A. R. R. Depot. Phone 472. John F. Kelley, Manager.

G. McD. NATHAN REAL ESTATE AND LOANS, 18 Wall Street, Kimball House.

McFail Wm E, bkkpr T S Lewis, r 62 W Pine
McFarland Edward, appr Van Winkle G & M Co
" Frank, clk F W Hart Sash & Door Co, bds W 3d bey limits
" George, *c*, clk, bds 13 Ezzard
" Lewis, *c*, driver George W Beavers, r Reynoldstown
" Louis, *c*, lab, bds 74 James
" Miss Susie, seamstress **M Rich & Bro**
McFarlane Samuel B, agt W & J Sloane, r 375 Peachtree
McFaul James W, physician and drugs 503 Marietta, r 371 same
McFeel John, *c*, lab, r 320 Hilliard
McFersey Mrs Fannie, bds 63 Magnolia
McGahee Turner F, fruit stand 2 N Broad, bds 208½ Peters
" W Turner, r 208½ Peters
McGarrity Edward C, drummer, bds The Belmont
McGarrow Thomas, fireman C R R, bds 39 Markham
McGarry Samuel J, boiler maker, r 192 Thompson
McGaughey C Bradford, mgr Dixie Lum & Mfg Co, r 21 Smith
" Frank S, (Tappan & Co), r 80 Oak W E
" George A, clk Dixie Lum & Mfg Co, r 87 Oak W E
" George B, yrdmaster Dixie Lmbr & Mfg Co, r 87 Oak W E
" John L (McGaughey & Johnson), r 79 Oak W E
" Miss Laura O, clk J M High & Co, bds 87 Oak W E

LeSUEUR & RUNGE {ARCHITECTS Room 41, Old Capitol Building

McGauhey Luther C, *c*, wks W L Evans, r 40 Richmond
" Miller H, clk Tappan & Co, bds 79 Oak W E
" R J, eng R & D R R
" Samuel D, clk McGaughey & Johnson, bds 79 Oak W E
" William G, solicitor T S Lewis r 445 Whitehall
" & Johnson (John L McGaughey, Josiah W Johnson) lumber 169 Walker
McGee, see also Magee, Megee and McGehee
" Albert, *c*, lab, r s s Pine 3 e of Fort
" Eldridge, *c*, lab Atl Traction Co, r 27 Lands al
" Ida A (wid Benjamin), r 316 Houston
" James L, *c*, bricklayer M A Chapman, r rear 310 Jackson
" James M, M, policeman Grant Park r 146 Mangum
" James W, carp, r 36 McDonald
" Jane, (wid Nathaniel A) bds 290 Gordon W E
" John, *c*, lab, r rear 24 Trenholm
" J, wks Sou Spring Bed Co
" Mary, (wid Samuel) r 209 E Georgia ave
" Sam J, clk J B Roberts, bds 209 E Georgia ave
" William, clk F E Block Co, r 16 Warren pl
McGhee Wm M, tinner Moncrief Dowman & Co
" W Ernest, sten S H Hardwick, bds Ballard House

W. S. McNEAL'S PAINT AND GLASS STORES, 114 & 116 Whitehall Street. Sells Lubricating and Machine Oils.

Freyer & Bradley Music Co., 63 Peachtree, Representing STEINWAY & SONS, KRANICH & BACH, NEW ENGLAND Pianos, WILCOX & WHITE AND NEEDHAM Organs.

GAS FIXTURES {STEPHENSON & YARBROUGH, 18 E. HUNTER STREET.

B. & B. {Fine Whiskies 44, 46 and 48 MARIETTA STREET, ATLANTA. Telephone 378.

McGehee, see also McGee, Magee and Megee
" Charles C Jr, specl agt Atl Home Ins Co, bds 679 Peachtree
McGehee Christopher C, pres Atl Banking Co, r 679 P'chtree
McGhan George, plumber Wingate & Mell
McGhee Ben, *c*, lab, bds 159 E Ellis
" Crawford, grocer and meats 157 Irwin, r 49 Hogue
" Holland D, *c*, lab, r 29 Roach
" Sanford *c*, wks Tech School, r 49 Davis
" T M, eng W & A R R
" William R, contractor, bds 35 Nelson
McGill, see also Magill
" Samuel *c*, blacksmith Sou Agrl Wks, r 496 Edgewood ave
" Walter L, clk Sou Ry & S S Assn, bds 86 N Forsyth
McGilvray Angus, carp, r 14 Gartrell
" Miss Eunice P, clk M R Com Agency, bds 14 Gartrell
McGinnis Charles B, carp J C Peck & Son, r 585 Ridge ave
" Claude A, wks Moncrief Dowman & Co, bds 20 McAfee
" George W, clk W Gibson, r Chapel cor Humphries
" James, barkpr C P Johnson, bds 286 E Fair
" James M, *c*, wks Sou Bottling Co
" Joseph, *c*, carp, r 6 5th ave
" Mrs Lizzie, r 20 McAfee

CORONA COAL CO. 215 Decatur St. 'Phone 1115. } WHOLESALE AND RETAIL COAL AND COKE

STEAM PRETZELS, FRESH BREAD AND CAKES, BLIEM & LEYH, 127 W. Peters. Tel. 568.

GEO. H. HOLLIDAY LUMBER CO. OFFICE AND FACTORY: 160 PETERS STREET. Sash, Door, Blinds, Window and Door Frames. Wholesale Dealers and Shippers of Lumber. Telephone 808.

McGinnis Wm A, col G W Avant, r 20 McAfee
McGinty Emma, *c*, laundress r 66 Rhodes
" George S, wks Fulton B & C Mills, bds 87 Factory
" Mary R, (wid John W) r 340 Lee W E
" Stewert F, collr Merchants Bank, bds 340 Lee W E
McGirt Hughey, bds 210 Decatur
McGovern C, wks Atl Gas Light Co
McGrath Jerry F, clk B Vigneaux, r 67 Smith
" John P, r 862 Peachtree
" Katie, (wid Patrick H) bds 862 Peachtree
" Wm R, plumber, bds 81 Luckie
McGraw Thomas, *c*, bricklayer, r 268 Irwin
McGregor Miss Bessie, wks Atl Paper Co, r 183 Chapel
" Miss Maude, wks Atl Paper Co, r 183 Chapel
" Rud, *c*, wks Aenchbacher Bros
" Wm M, clk J P Ogletree, r 183 Chapel
McGuffey James H, physician, bds 80 Nelson
" John, *c*, lab, r 293 Piedmont ave
McGuire Miss Katie, teacher Marietta St School, bds 214 S Pryor
" Margaret C, (wid Cornelius), r 214 S Pryor
" Meridy C, *c*, carp, r 129 Ira
" W J, plumber Stockton & Kuhrt

Southern Bureau of Information and Employment 70½ PEACHTREE STREET. { Assists in the securing of partners and the buying and selling of all kinds of legitimate businesses.

PICTURE FRAMES Made to Order. { **H. W. YARBROUGH,** 40½ PEACHTREE, COR. WALTON ST.

McGuirk Daniel A, bds 279 Decatur
" John M, wks Atl Compress & Whse Co, r 279 Decatur
McHan, see also McCann
" Augustus C, salesman John Silvey & Co, r 50 E Ellis
" Thomas W, bill clk John Silvey & Co, r 50 E Ellis
McHenry B, r 77 Venable
" Charles, *c*, grocer 300 Marietta, r 319 Luckie
" Ella, *c*, chambermaid, r 260 Chapel
" Henry, *c*, wks Van Winkle G & M Co, r 58 Mays
" Jackson, *c*, janitor U S Postoffice, r 236 Fort
" Jeff, *c*, r 168 Hunnicutt
" Wm M, *c*, carp, r 170 Wheat
McHugh Charles A, tailor Patrick McHugh, r The Albemarle
" Manley B, wks Smith & Cooper, bds 12 Gilmer
McHugh Patrick, tailor rm 328 Equitable Bldg, r The Albemarle (See card under Tailors in business dept)
McIlwaine A G Jr, special agt London & Lancashire Fire Ins Co, 52 Marietta, bds 22 Church
McIndoe Joseph W, opr W U T Co, r 25 Washington
McIntire, see also McEntire
" Charles, motorman A C St Ry
" John R, butcher Echols & Richards, r e s Central ave 1 s Cleveland

OVERTON & DUNN { Best Grades of Steam and Domestic Coals, also Coke, Wood and Anthracite. 45 Marietta, Yard cor. Spring and W. & A. R. R. Office Tel. 669. Yard Tel. 1484.

McIntosh Allen, *c*, well digger, r 119 Markham
McIntosh Bayard L, real est 205 Equitable, bldg r Marietta Ga
" Clarke T, (Black & McIntosh) r 17 E Alabama
" Mary C, (wid Frank) r 87 Piedmont ave
McIntyre John L, trav A F Fleming, r Adairsville Ga
McIver, see also McEver
" Austin *c*, barber, r 155 Bell
" John E, bkkpr Wheeler & Wilson Mfg Co, r 75 Smith
McKay, see also McCay and McKee
McKee Charles B, wks Watts & Huff, bds 45 Gartrell
" Hugh L, bds 26 Cone
" James C, bleacher Fulton B & C Mills, r 45 Gartrell
" L D, trav J J & J E Maddox, bds 103 S Pryor
" L P, bridge builder, bds Sharman House
" Samuel, bds 10 Hilliard
" Wm M, clk, r 45 Gartrell
" Wm P, clk Sou Belting Co
McKeehan N D, tinner, bds 92 S Loyd
McKeldin Hugh M, sec and treas, Robinson, Boylston & McKeldin Co, bds 97 N Pryor
McKeldin James R (McKeldin & Carlton), bds 97 N Pryor

WIRE WINDOW GUARDS { Bank and Office Railing, Elevator Enclosures, Etc.
ATLANTA WIRE AND IRON WORKS CO.

Jack's Bread is the Best

FULTON LUMBER CO. { Offices, Factory and Warehouse, Cor Mitchell & Mangum
Pulpits, Pew Ends, Newel Posts, Turned Balusters and Columns
NEW DESIGNS IN SCROLL AND TURNED WORK.

W. P. PATTILLO, Agent, { Best Company, Equitable Adjustments, Prompt Settlement.
Gate City National Bank Building, Room No. 2.
FIRE INSURANCE

ACCIDENT INSURANCE { Prompt and Liberal Settlements.
American Casualty Ins. Security Co. { M. B. TORBETT & CO. Successors to Torbett & McCandless, 22 KIMBALL HOUSE, DECATUR ST.

McKeldin & Carlton (J R McKeldin, J E Carlton), boots, shoes, hats, leather and findings, 45 Peachtree
McKenney Preston B, bkkpr O A Smith, bds 15 Houston
McKennon George, rms 44 Walton
McKenzie Alex, *c*, shoemaker 61 McDaniel, r Central R R
" George M (McKenzie & Riley), r 56 W Harris
" Jerry, *c*, shoemaker, r rear 431 Whitehall
" Joseph, tinner Wood & Beaumont S and F Co
" Miss Maggie, book binder Franklin Pub House
" Wm M, sec and treas Marietta Guano Co, r Marietta, Ga
" Wm W, clk Douglas, Thomas & Davison, bds 23 Garnett
McKenzie & Riley (Geo M McKenzie, Robt E Riley), boots and shoes 30 Whitehall
McKey J T, physician, bds 81 Houston
McKibbin Lucius H, contractor, bds 490 Whitehall
" Wm, carp, bds 28 Williams
McKie Charles D, r 191 Peachtree
McKine George, *c*, wks N S Loyd
McKinley Charles W, painter, bds 81 Violet ave
" Green W, painter, r 81 Violet ave
" Jacob, *c*, lab, r cor John and Summit ave
" Jesse painter, bds 81 Violet ave

Union Central Life Ins. Co. { T. H. P. BLOODWORTH, Gen. Agt. Endowment Policies at Life Rates. See Page 39.

McKinley John W, painter, bds 81 Violet ave
" Joseph E, stock clk Bates Kingbery & Co, bds 38 W Peachtree
" Miss Junia, r 38 W Peachtree
" Nathaniel, painter 40½ Peachtree, r 38 W Peachtree
McKinnell William, salesman **M Rich & Bro**, bds 30 Formwalt
McKinney Charles A, (Abbott & McKinney) r Stone Mountain
" Solomon L, clk John Silvey & Co, bds 104 W Harris
McKinnon Arch A, (Fairbanks & McKinnon) r 270 Spring
" Benjamin W, bds 85 Oak W E
McKinnon George M, real estate, loans and purchase money notes 2 S Broad, r 209 Peachtree
" James, *c*, lab Van Winkle G & M Co
McKinzey Sarah, (wid James), r 53 Jenkins
McKissick A F, electrician S E Tariff Assn, r Auburn Ala
McKnight Joseph T, (McKnight & Co), r Birmingham Ala
" Robert S, mngr McKnight & Co, r 64 Gilmer
McKnight & Co, (Robert S & Joseph T McKnight), coal and wood 349 Decatur
McKown John S, clk C R R, bds Jonesboro
" Thomas J, eng John M Moore Shoe Co, r 36 Jones ave
McLain, see also McClain, McLane and McLean
" Lee, *c*, driver Thomas Kirke & Co

ANDERSON HOWARD { REAL ESTATE AGENT. Rooms 39 & 40 Fitten Bld'g. Take Elevator. COR. BROAD & MARIETTA STREETS

Excelsior :: Steam :: Laundry
W. R. HANYE, Manager. Guarantees All Work to Give Satisfaction.

MITCHELL & PARKER { LUMBER DEALERS, 383 Marietta St.

McLander Samuel, *c*, wks Fenley Furn Co, r 18 Leach
McLane, see also McClain, McLain and McLean
" John, *c*, wks C R R, r 26 Leach
McLaren Samuel L, eng E T V & G R R, bds 55 Garibaldi
McLaughlin Cato, *c*, wks T A Conger
" Herbert D, *c*, tailor 310 Marietta, r 76 Wells
" Leonard C, tray, r 186 Crew
" Lula, *c*, cook, r 76 Wells
" Wm H, blksmith E T V & G R R, r 75 Humphries
McLean, see also McClain, McLane and McLain
" Miss Adelia, seamstress **M Rich & Bro**, bds 155 Hunnicutt
" Alexander, *c*, wks W S Bell, r 28 Alabaster al
" Bruce, clk Crocker & Smith, r 78 Capitol ave
" Catherine E (wid Wm M), r 22 Central R R st
" Daniel A, molder Ga Stove & Range Co, r 121 Plum
" Joel J, tailor, r 78 Capitol ave
" Joseph S, saddles and harness 35 S Forsyth, bds 15 Yonge
" Kennett G, fireman G P R R, bds 569 Marietta
" Miss Mary E, clk W H Brotherton, bds 22 Central R R st
" Peter, blksmith, r 676 Woodward ave
" R J, with Sou Shorthand & Bus College, bds Wm Haygood

STOCKTON & KUHRT { Sanitary Plumbers, STEAM AND GAS FITTERS
9 South Broad Street. Telephone 1475.

MeLean Wm L, shoemkr 134 W Mitchell, r 325 Whitehall
" Wm W, clk The Ryan Co, bds The Ardmore
McLellan Hattie A (wid Leander C), r 326 Spring
McLemore Frank P, tel opr E T V & G R R, bds 51 W Mitchell
" Stephen T, *c*, wks Pause's Restaurant
McLendon, see also McClendon
" Alonzo L, foreman pressroom Am Pub & Eng Co, r 236 Decatur
" Charles, wks Smith & Simpson, r 425 W Hunter
" Charles L, clk Marsh, Smith & Marsh, bds 139 Washington
" Edgar H, bds 139 Washington
" Mary L (wid Nicholas A), r 139 Washington
" Thomas C, cond A & F R R, bds 93 Nelson
" Wm T, clk Everett-Ridley-Ragan Co, bds 45 E Cain
" W S, eng E T V & G R R
McLeod, see also McCloud
" Alexander, sec The Kangra Valley Tea Co
" John A, mach E T V & G R, r 137 Windsor
" M Jack, contractor and builder, bds 31 Gilmer
McLeroy Mrs Salida, wks Selig Mfg Co
McLure Portrait Co, portraits, E S Foster mngr, 27 Wheat
McMahon John J, blacksmith E T V & G R R

ACCIDENT INSURANCE Elevator Insurance, Insurance against Lawsuits, Fidelity Bonds issued. The EMPLOYERS' LIABILITY, of London, England. Assets over One Million Dollars.
CLARENCE ANGIER, Gen. Agt., 29 1-2 Whitehall St.

ATLANTA STAMP & STENCIL WORKS, 31 S. BROAD STREET. Telephone 519.

HUMAN HAIR GOODS { The Latest Styles. MISS MARY RYAN. 45 Whitehall St.

AMERICAN UPHOLSTERY CO. LOUNGES & PARLOR SUITS.

SOUTHERN MUTUAL BUILDING & LOAN ASS'N. OFFICE COR. PRYOR & DECATUR STS. { Why pay rent! when we will furnish Money to build a home on monthly payments but little greater?

McMahon Mamie (wid James J) r 311 E Fair
McMakin Sarah E (wid John C) r 45 Jefferson
McManaman Edward F, carp W & A R R, r 166 W Fair
McManden John, bds Poplar cor Bellwood ave
McMann John J, foreman blacksmith E T V & G R R, r 399 Rawson
McMaster Martin, r 592 Whitehall
McMichael Homer G, wks Chas A Conklin Mfg Co, bds 47 Rock
" John *c*, bds 204 Richardson
McMichael John C, business mngr Atlanta Evening Herald, editor and prop Christian Index, r 225 Forest ave
" Joseph, canvasser, bds 42 Boulevard
" Mack, *c*, janitor, bds 166 Wheat
" Oscar L, pressman Am Pub & Eng Co, bds 47 Rock
" Peter, *c*, porter State Treas dept, r 55 Alexander
" Richard, *c*, drayman Fulton Lumber Co
" Susie M, (wid Levi C) r 47 Rock
" W V, physician, r 342 Rawson
McMillan Archie H, clk J H McMillan, bds 240 Jackson
" Charles A, wks Willingham & Co, r 273 Chestnut
" Drew W, carp E T V & G R R, r 128 Rockwell
" Ferdinand, D, (Malsby & Avery) r 31 Hood

Southern Paint & Glass Co. { Artists' Goods and Toilet Brushes. No. 40 Peachtree St. 'Phone 1076.

McMillan George W, lab Atl Lumber Co, r 140 Rockwell
" G W, helper E T V & G R R
" Harry C, clk J H McMillan, bds 240 Jackson
" Miss Hess, r 514 Pulliam
" Jane H (wid John C), r 240 Jackson
" James B, clk J M High & Co, r 62 Cherry
" John F, painter, r 46 Yonge
" John H, seeds 35 Marietta, r 240 Jackson
" Malcolm, clk S C Glass, r 93 W Cain
" Samuel, drayman, r 51 Humphries
" Wm H, bds 177 Crew
" Wm V, bkkpr J H McMillan, bds 240 Jackson
McMullen Henry, *c*, lab, r 90 Gray
" Warren, *c*, eating house 598 Marietta, r same
McMurray Peter, *c*, hackman, r 261 Walnut
McMurtrey John W, meats, r e s Juniper, 1 n Bowden
McNabb David A, engr, r 30 Hull
" Noah M, clk The Bradstreet Co, r 49 Alexander
" Robert E, eng G P R R, r 154 Davis
McNair John R, clk Gramling & Nesbit, bds 378 Wheat
" Morgan, *c*, repair shop 61½ S Broad, r 254 Love
" Simeon, fireman K & D R R

R. F. HARTFORD { Sanitary, Hydraulic, Mechanical and Electrical Engineer, 843 Equitable.

L. MEYER & CO. { Sole Agents for the Celebrated Webster Cigars, Dealers Supplied. 1 Whitehall Street. Telephone 325.

Moncrief, Dowman & Co —MANUFACTURERS— GALVANIZED IRON & COPPER CORNICES AND METAL SKYLIGHTS. 39½ S. BROAD ST.

McNally John J, book binder, bds 225 E Hunter
McNamara John W, wks Atl Mach Co, bds 163½ Decatur
McNamara Patrick J, mngr Manning Furn Co, bds 58 N Butler
McNaught Land Co, Wm McNaught pres, W M Scott sec and treas, 14 N Pryor
" Miss Mary, sten U S Int Rev Dept, r 21 Washington
" Wm, bds 325 Pulliam
McNeal, see also McNeil
" E W, with W S McNeal, r 116 Whitehall
" Harrison, *c*, lab, r 22 Maple al
" James, *c*, bds 230 Irwin
" John, *c*, cook Mrs E E Moore, r 88 Houston
" John F, blacksmith, r 69 Mangum
" Morgan, *c*, lab, bds 277 Fort
" Thomas, *c*, gardener, r 14 Gunby
" Thomas, *c*, lab, bds 230 Irwin
McNeal Walter S, (Paint and Glass Stores), paints, oils, brushes, window glass, wall paper etc 114-116 Whitehall, tel 453, r 15 Peters. (See bottom lines)
" Wm, *c*, porter Eiseman Bros, bds 20 Old Wheat
" Wm W, news butcher R & D R R, bds 15 Peters

THE MUTUAL LIFE INSURANCE COMPANY OF NEW YORK. Cunningham & Shedden Gen'l Agts., 10 DECATUR ST.

McNear Felix, *c*, drayman, r 5 Reed
McNeely J E, trav V E Orr, r Mariana Fla
" Robert O, carp, r 47 Plum
" Thomas R, wks Atl Mach Wks
McNeil, see also McNeal
" Adrian E, *c*, teacher Gray St School, r 66 Ivy
" Morgan C, *c*, driver W J Northen, r 211 Bell
McNerny John, boiler mkr Atl Mach Wks, bds 265 E Hunter
McNew Thomas J, fireman E T V & G R R, r 106 Rockwell
" Walter B, eng Met St R R, r 47 Garibaldi
McNiece Wm, *c*, lab, r 16 Horton
McNinch C, carp, r Hampton nr Highland ave
" David A, slater W R Jones & Co, bds 226 Luckie
" John T, tinner 225 Marietta, bds 226 Luckie
" Mary A, (wid David), dressmaker, r 226 Luckie
" Syl, mach VanWinkle G & M Co
McNire Sim, *c*, fireman R & D R R, r 108 Randolph
McPeters Samuel C, wks Atl Cotton Mills, r 44 Mayes
McPherson Charles, *c*, waiter Metropolitan Hotel
" Dry Kiln Co, Wallace McPherson pres, W A Webster sec, room 546 Equitable Bldg
" John W, bkkpr Harralson Bros & Co, r 156 Courtland ave

GRESS LUMBER CO. 14½ S. BROAD STREET, MANUFACTURERS OF LUMBER, LATHS, SHINGLES, Etc

OPEN AN ACCOUNT IN THE SAVINGS DEPARTMENT OF THE Atlanta Trust and Banking Co. AND SAVE YOUR MONEY

JOS. N. MOODY, FIRE INSURANCE. 20 GATE CITY BANK. DRY STOVE WOOD.

W. E. HOYLE, 41 W. Mitchell

ACCIDENT INSURANCE American Casualty Ins. Security Co. Prompt and Liberal Settlements. M. B. TORBETT & CO. Successors to Torbett & McCandless, 22 KIMBALL HOUSE, DECATUR ST.

McPherron John F, bds 133 S Forsyth
" Thomas, butler W G Raoul, r rear same
" Wallace, pres McPherson Dry Kiln Co, bds The Normandie
McQuad Anna C (wid Patrick), r 151 S Pryor
McQueen A J, agt Standard Mach Co, r 82 Piedmont ave
" Davis, *c*, lab, r 12 Battle
" William, *c*, drayman, r rear 164 Magnolia
" Wm, *c*, brickmason, bds 191 Wheat
McQuirter, see also McWhorter
McRae, see also McCray and McRay
McRae Floyd Wilcox, physician 63½ Whitehall, r 286 Rawson
McRae F Bartow, physician and surgeon 152 Courtland, r same Tel 1074
" Leon Q, clk E T V & G R R, rms 29 Garnett
McSweeney John W, baker 112 Whitehall, r 225 E Hunter
" Michael, tailor 8½ Marietta, r same
McVey James P, with Atl Saw Wks, r 374 E Fair
McVickers Harry, cigar mkr, r 37 Buena Vista ave
McWaters Elizabeth A (wid J G), tchr Sullivan & Crichton's Bus College, r 103 W Harris
" George S, motorman A C St Ry, r 45 Howell
" Isabell S (wid Alexander), bds 16 Kelly

W. J. Mallard, Jr. AMERICAN BUILDING, LOAN AND TONTINE SAV. ASS'N Money to Loan on Monthly Payments. ROOM 509 EQUITABLE BUILDING

McWaters Joe G, fireman G P R R, bds 45 Howell
" John F, eng A & W P R R, r 447 E Fair
" Paul, clk Wm C Tolbert, r 45 Howell
" Robert S, wks A & W P R R, r 16 Kelly
McWhorter James L (Bishop & McWhorter), r 324 Houston
" Pleasant *c*, wks Ga Ice Co, r 205 Houston
" Richard, *c*, drayman C R R, r rear 71 W Mitchell
" R E, baggage master G C & N R R
" Wm A, grocer 211 Williams, r 69 W Pine
" Wm A Jr, cond A T Co, bds 107 Walker
McWilliams Benjamin, *c*, whitewasher, bds 49 Wells
" Miss Eugenia, wks Selig Mnfg Co, bds 81 Yonge
" George W, bkkpr J H Cooper & Co, r 81 Yonge
" Henry C, carp R & D R R, r 41 Gartrell
" Jeannie, wks Selig Mfg Co, bds 81 Yonge
" Mattie, wks Selig Mfg Co, bds 81 Yonge
" Thomas, *c*, driver H R Durand, r 429 Martin
" Thomas J, clk James P Crocket, r 134 Logan
" Thomas J, plumber Wingate & Mell, r 82 Berean
" Wm, *c*, driver, r 17 Washington
" Wm A carp Woodward Lumber Co, bds 115 Logan

Hunnicutt & Bellingrath Co., 52 and 54 Peachtree Street. Galvanized Iron Workers and Tin Roofers, Steam Fitters and PLUMBERS' SUPPLIES.

GOLDEN TRANSFER CO. Horse Iron Safes, Heavy Machinery, Freight, Etc. 1, 2 and 4 horse Drays. Only Safe Moving Wagon in the City. Office W. & L. R. R. Depot. Phone 472. John J. Kelley, Manager.

HAVE YOU ANY PROPERTY TO LIST? You cannot do better than to list it with **G. McD. NATHAN** REAL ESTATE AND LOANS 18 WALL STREET. KIMBALL HOUSE.

MABIN ARTHUR P, yd clerk R & D R R, r 290 E Fair
Mabry Abner, *c*, coachman T B Neal
" Andrew J, shoemaker, bds 19 Hills ave
" John H, *c*, plasterer, r 62 Randolph
" John S, mess Sou Ex Co, bds 91 Hood
" Milus J, r 76 Park ave
" Nute, carp, bds 16 Mechanic
" Parham H, mess Sou Exp Co, bds 35 Cooper
" Woodford J, mess Sou Exp Co, r 93 Hood
Mabson A A, clk R M S, r Hotel Weinmeister
Macauley, see also M'Cauley and McCauley
" A Lewis, sten E T V & G R R, bds 83 Martin
" Elizabeth (wid George) r 83 Martin
" Kruger, bds 83 Martin
" Miss Lizzie, clk Atl Constitution, bds 83 Martin
MacCraney Ralph M, firemn R & D R R, bds 51 Fraser
" Violet E (wid John M) r 51 Fraser
MacDearmid Augus, bkkpr W T Crenshaw, bds 96 S Pryor
Mack Alexander E, clk S C Glass, bds 423 Mangum
" Mrs Ann E, grocer, 423 Mangum, r same
" Daniel, wks Singer Miller, r 69 Humphries

LeSUEUR & RUNGE ARCHITECTS Room 41, Old Capitol Building

Mack J E, *c*, car cleaner, R & D R R
" Lena, (wid Lemuel) r 56 Summit ave
" Milledge G, *c*, carp, bds 519 Piedmont ave
" Wm, *c*, coachman W P Pattillo, r rear 14 Crew
" Wm, *c*, coaler E T V & G R R, r Smith nr Fletcher
" William, *c*, wks Sou Terra Cotta Wks, r 265 Chapel
Mackey B M, *c*, wks Wm Person, bds cor Rawlings and Park
" Frank, carp, bds 487 Whitehall
" James, clk John Neal, r Nickajack Ga
" James E, bkkpr N D McDonald & Co, bds Handy Terrace
" John, r 78 W Harris
" John, *c*, lab, r 120 Hilliard
" Oscar S, foreman Weekly Constitution, r 45 Luckie
" Porter, *c*, r rear 205 S Forsyth
" Samuel H, grocer 132 Marietta, bds 78 W Harris
" Wm E, ship clk The Clarke Hardware Co
Mackin Claude, pressman Franklin Pub House, r Stone Mountain
Macks, see also Max
" B, propr Atl Shirt Mnfg Co, r 84 Piedmont ave
" Morris, mngr Atl Shirt Mnfg Co, r 84 Piedmont ave
Maclin Frank, *c*, drayman, r 120 N Butler

W. S. McNEAL'S PAINT AND GLASS STORES, 114 & 116 Whitehall Street. PAINTERS' SUPPLIES.

WILCOX & WHITE ORGANS. Freyer & Bradley MUSIC CO., 63 Peachtree.

STEPHENSON & YARBROUGH, PLUMBING, STEAM AND GAS FITTING. 18 East Hunter Street.

B. & B. FINE WINES AND LIQUORS AT WHOLESALE AND RETAIL.

Macon Edward H, clk Douglas, Thomas & Davison, bds 27 Markham
Macon Fire Ins Co of Macon Ga, Lanier & Appler agts, 6 E Alabama
" Lewis W, *c*, wks Wellhouse & Sons, r 52 Williams
Macy Frank A, painter W S McNeal, r 158 S Pryor
" M Frank, contractor, r 158 S Pryor
Madden Thomas, r Ira near Amy
" Wm T, ast bkkpr Kiser-Moore-Draper Co, bds 49 Garnett
Maddon J F, lab, r ss Lawshe, 1 w Angier ave
Maddox, see also Mattox
" Alexander, *c*, wks Atl Coffin Fy, r 279 Fraser
" Andrew, *c*, wks Hope Nursery, r 213 Maple
" Caleb J, trav J J & J E Maddox, bds 438 Whitehall
" Charles, *c*, carp, r 10 Fullers al
Maddox Charles K, city tax collector, r 158 Windsor
Maddox Cicero D, (Glenn & Maddox), bds 438 Whitehall
" Dennis, *c*, lab, r e s Wilson 1 s Gardner
" Duncan *c*, (Devine & Maddox) r 101 Thurmond
" Essex, *c*, lab, r 256 Haynes
" Fannie T (wid Oscar E) r 470 Woodward ave
" George, *c*, wks M M Conley, r 209 W Hunter

CORONA COAL CO. 215 Decatur St. 'Phone 1115. WHOLESALE AND RETAIL COAL AND COKE

Maddox Henrietta *c*, cook, r 74 Mangum
" Henry G, clk J J & J E Maddox, bds 81 Loyd
" H Edward, clk J J & J E Maddox, bds 438 Whitehall
" Hosea, *c*, wks Atl City Brew Co, bds 103 Houston
" James, *c*, porter Equitable Bldg, r 34-36 Richmond
" James W, carp, r 43 Fortune
" Janiours A, firemn R & D R R, bds 53 Gartrell
" John H *c*, blacksmith W K Booth, r 119 Curran
" John T, *c*, painter, r 4 Box
" John W, clk J W Grant, bds 26 E Ellis
" Joseph, fireman, bds 26 Battle
" Joseph B, mach, r 257 Simpson
" Joseph E, (J J & J E Maddox) r 358 Whitehall
" Joseph J, (J J & J E Maddox) r 438 Whitehall
Maddox J J & J E, (Joseph J and Joseph E) wholesale grocers 65 E Alabama
" Louis, *c*, driver, bds 35 Trenholm
" Minnie, *c*, wks Trio Steam Laundry, r 190 Edgewood ave
" Noah, *c*, lab J D Stocks, r 138 E Harris
" Prince, *c*, stoker Atl Gas Light Co
" Rachel, r 27 Fortune

Try Bliem & Leyh's Pretzels for Dyspepsia, 127 W. Peters, Tel. 555

GEO. H. HOLLIDAY LUMBER CO. OFFICE AND FACTORY: 160 PETERS STREET. Stair Builders and Office Fixtures a Specialty. Telephone 508.

Southern Bureau of Information and Employment 70½ PEACHTREE STREET. Furnish First-Class Stenographers, Bookkeepers, Drummers, Clerks, Collectors and Carpenters, on short notice free of charge.

PICTURE FRAMES Made to Order. { **H. W. YARBROUGH,** 40½ PEACHTREE, COR. WALTON ST.

Maddox Robt F, pres Maddox-Rucker Bkg Co, and Sou Phosphate Co, r 183 Peachtree
" Robt F jr (Jackson & Maddox), rec teller Maddox-Rucker Banking Co, r 183 Peachtree
Maddox-Rucker Banking Co, R F Maddox pres, J W Rucker v-pres, W L Peel cashr, G A Nicolson asst cashr, bankers, cotton factors and fertilizers, 30 W Ala
" Thomas F, carp, r 147 Simpson
" Vander D, *c*, coachman J C King, r 168 Clarke
" Miss Victoria W, teacher Spelman Seminary, r same
" Wm J, trav J J & J E Maddox, bds 438 Whitehall
" Wm J, carp G H Holliday Lumber Co, r 26 Battle
Madison, see also Mattison
" Thomas, *c*, lab, bds 157 McDaniel
" Wesly, *c*, wks W & A R R
" Wm, *c*, porter The Brunswick
Madoze Lewis, hair dresser A G Morgan
Maffett J M, bds The Leland
Magbee Archibald D, book and job printer, 16½ Whitehall, bds 28 Houston
" Milton A, optician F J Stilson, r 276 Fraser
" Milton J, real estate, bds 518 Capitol ave

OVERTON & DUNN { BON AIR AND JELLICO COAL COKE, WOOD AND ANTHRACITE. 45 Marietta St. Office Telephone 669. Yard Telephone 1484.

Magbee Mrs M A, grocer 274 Fraser, r 276 same
" Walter A, trunk mkr Liebermann & Kauffmann, bds 518 Capitol ave
Magby George W, *c*, barber, r East Point
Magee, see also McGee and McGhee
" John F, car insp R & D R R, r 10 Todd
Magill, see also McGill
" Maggie K, r Mrs M E Magill
Magill Mrs Mary E, dress mkr 48 E Hunter, r same (see p 53)
" Richard, comp C P Byrd, bds 48 E Hunter
Maginnis, see also McGinnis
Magnan Charles L, watchmu W E Hoyle, r 296 Whitehall
Magnus Joe A, r 336 Courtland ave
Magruder Wm, *c*, lab, r 68 Valentine
Maguire, see also McGuire
Mahaffey, see also Mehaffey
" C M, r 33 D'Alvigny
" Wade H, *c*, billiard hall 227 Marietta, r 125 Magnolia
" Wm S, policeman, r 103 McAfee
Mahan Michael H, yd cond Ga R R, r 157 Gilmer
Maher, see also Maier, Mayer, Meyer and Myer
" Catherine T (wid Richard) r 76 E Fair

BANK AND OFFICE RAILING { Window Guards and Elevator Enclosures.
ATLANTA WIRE AND IRON WORKS CO.

Jack's Bread is the Best

FULTON LUMBER CO. { Sash, Doors and Blinds, Mantles, Mouldings, Builders' Hardware, Glass, Putty, Etc. Office, Factory and Warehouse, Cor Mitchell & Mangum.

Maher Miss Ellen, saleslady A F Pickert, bds 76 E Fair
" Miss Mary, clk W M Erskine, bds 76 E Fair
" Michael E, stone contractor, r 171 Mangum
" Wm R, (McConnell & Maher), bds 171 Mangum
Mahone Arthur, *c*, wks J J Faber, r 40½ Gregg
" Isaac, *c*, lab, r 20 Kuhrt
" M, *c*, driver Golden Transfer Co
Mahoney Cornelius, wks Falvey Frt & Fish Co, bds 215½ Marietta
" D N, cond E T V & G R R
" Edward C, freight broker 11 Gate City Bnk Bldg, r 161 Richardson
" Henry C, *c*, driver Dr Wm C Jarnagin, rms 6½ Whitehall
" Michael, r 406 S Pryor
" Michael V, clk E T V & G R R, r 161 Richardson
" M, *c*, paver public wks
Maier, see also Maher, Mayer, Meyer and Myer
" Albert D, (Maier & Bagby), r 172 Davis
" Bertram, bkkpr S Maier & Co, r 73 Fairlie
" H A (Maier & Berkele) bds 45 Capitol ave
" Philip, upholsterer A J Miller Estate, bds 12 Trinity ave
" Samson (S Maier & Co), r 73 Fairlie
" S & Co (S Maier & Co), jewelry, 8½ Marietta

Union Central Life Ins. Co. { T. H. P. BLOODWORTH, Gen. Agt. Realizes the Highest Interest Rate. See Page 39.

Maier & Berkele (Herman A Maier, John Berkele), jewelers 31 & 93 Whitehall
Major E L, wks Expo Cotton Mills, r Ashby, Bellwood
" Joe, *c*, r 209 Spring
Malcolm E E (M J Whitlock & Co), r Marietta
" Wm, *c*, lab, bds 239 Old Wheat
Maley ——, *c*, lab, r 285 Fort
Maliki John, *c*, wks Smith & Brown, r 54 Courtland ave
Mall John W, *c*, driver J J Schikan, r 112 Chestnut
Mallard Wm J, lawyer, r 242 Woodward ave
Mallard Wm J Jr, real estate and loans 509 Equitable Bldg, bds 242 Woodward ave, (See center lines)
Mallinson Charles R, tchr, r 462 Decatur
" Mary E, millinery 462 Decatur, r same
Malloon Wm, *c*, carp, bds 357 Hilliard
Mallory Alonzo R, salesmn Geo Garrow, r 152 Maple
" Miss Sarah E, tchr Spelman Seminary, r same
Mallory Steamship Line, H H Raymond gen Southern agt Brunswick, Ga (See page 116)
Malloy, see Maloy
Malone, see Melone
" Alfred M, clk Lamar Rankin Drug Co, bds 27 E Harris

M. B. TORBETT & CO. Successors to Torbett & McCandless, No. 22 Kimball House, Decatur St. } Fire, Life, Accident, and Plate Glass Insurance Agents. State Agents for Georgia and Alabama, Caligraph Writing Machines. TELEPHONE 72.

FIRE INSURANCE { W. P. PATTILLO, Agent, Gate City National Bank Building, Room No. 8. Represents Southern Mutual, Ga.; Georgia Home, Ga.; Home, N. Y.; Phœnix, Conn.; Hamburg-Bremen, Germany.

ANDERSON HOWARD { REAL ESTATE AGENT Room 39 & 40 Fitten Bd'g. Tele Elevator. COR. BROAD & MARIETTA STREETS

EXCELSIOR STEAM LAUNDRY. —53— Decatur Street. GOODS CALLED FOR AND DELIVERED.

MITCHELL & PARKER { LUMBER DEALERS, 383 Marietta St.

Malone America, *c*, laundress, r 152 Fraser
" Charles H, (Clay & Malone) rms 112½ Marietta
" C Paul, bds 27 E Harris
" Daniel J, (O'Connor & Malone) r 204 E Hunter
" Edward J, clk M Haverty, bds 85 E Hunter
" Frank N, bkkpr Atl Nat Bank, r 147 Crew
" George, *c*, whitewasher, bds 54 Crumley
" Henry, *c*, wks J H Cooper & Co
" Jeff, *c*, wks J T & J M Thurman, r 93 Reed
" John N, bkkpr, assessors office, bds 85 E Hunter
" Thomas H, clk J M High & Co, bds 27 E Harris
Malone Thomas J, assessor city of Atlanta City hall, r 85 E Hunter
" William, *c*, whitewasher, r 54 Crumley
" Willis, *c*, butcher, bds 54 Crumley
Maloney Edward, carp, bds 137½ Decatur
" Mrs Sallie, wks Expo Cotton Mills, r 42 Old Expo Grounds
Maloy James, city pass agt W & A R R 42 E Wall, r 24 Church
" John J, horseshoer G H Irby, bds 57 W Mitchell
" Patrick, horseshoer, bds 46 E Mitchell
" Robert, *c*, barber 73 N Broad, bds 352 Wheat
Malsby John D (Malsby & Avery), r 591 Whitehall

STOCKTON & KUHRT { Sanitary Plumbers, ...STEAM AND GAS FITTERS..... 9 South Broad Street. Telephone 1475.

Malsby Robt B, sten Malsby & Avery, bds 103 S Pryor
" & Avery (John D Malsby, T J Avery), 61 S Forsyth
Maltry Philip, propr Little Switzerland, adjoining Grant Park on e side (See page 9)
Manahan Manning W, phys and surgeon (homeopathic) 46 N Broad, office hours 8 to 10 and 3 to 5 (office tel 505 res tel 682), bds 185 Ivy
Manassivitz Abraham, dry goods 445 Marietta, r 305 Luckie
" Samuel, dry goods 214 and 435 Marietta, r 305 Luckie
Manchester Investment Co, E M Blalock pres, W Woolf sec, 34½ E Wall
Mandelshon Burnet, wks S Cohen, bds 254 Decatur
Manderlin Moses, wks Haas, Guthman & Co
Maner Albert S, yd cond C R R, bds 295 Glenn
" Arch, *c*, lab r 34 Old Wheat
" Augustus, brakeman, G P R R, bds 228 Simpson
" Charles G, collr Dixie Lumber & Mfg Co, r 113 E Georgia
" Mrs Henrietta, r 94 Bush
" Joseph W, r 295 Glenn
" Joseph W Jr, yd cond C R R, bds 295 Glenn
" Theodore D, coupler W & A R R, r 264 Simpson
" Wm D, bar keeper, bds 303 Simpson

LIFE INSURANCE The best policy contract, Large annual dividends. The MUTUAL BENEFIT LIFE INSURANCE CO., of Newark, N. J. Assets over Fifty Million Dollars. CLARENCE ANGIER, State Agent, 32 1-2 Whitehall St.

ATLANTA RUBBER STAMP AND STENCIL WORKS, 31 S. Broad St. (Old No. 57.) Tel. 519. RUBBER STAMPS.

MISS MARY RYAN, { FINE MILLINERY, 45 Whitehall Street.

SOUTHERN MUTUAL Building & Loan Ass'n. Office cor. PRYOR & DECATUR STS. } DIRECTORS—Henry L. Atwater, A. J. Orme, Wm. C. Hale, W. D. Ellis, L. J. Laird, R. M. Farrar, Wm. A. Wright, H. C. Wright and W. B. Burroughs.

Maness Wm J, wks Atl Cotton Mills, r 104 Luckie
Mangum Alex, *c*, drayman Oglesby & Meador Grocery Co, r 74 Valentine
" Carrie, *c*, eating house 103 Peters, r 62 Chapel
" Clem, *c*, lab Met St R R
" C Wheeler, yardmaster W & A R R, r 76 Hill
" George, *c*, barber, r 65 Tanner's al
" James, *c*, lab, r 41 Gemunden
" James, *c*, lab, r 247 Smith
" Maggie, *c*, laundress, r 163 E Hunter
" Moses, *c*, porter Clarence Knowles, r 110 Bradley
" Seaborn H, *c*, porter Thomas Kirke Mfg Co
" Viola (wid Fulton C), r 5½ Peters
Manhattan Life Ins Co, James G West mgr, H J Fear special agt, 33½ Whitehall
Manheim M H, barkpr B & B, bds 54 N Forsyth
Manley Andrew, *c*, wks city, r 75 Delbridge
" Anthony, *c*, porter Comp Genls office, r rear 208 Peachtree
" Charles W, mach, bds 103 Piedmont ave
" D R, *c*, bellman Kimball House
" George, *c*, wks J W Harper
" Green B, solicting frt agt Ga Pac Rwy, r 103 Piedmont ave

Southern Paint & Glass Co. { All Kinds Toilet and Other Brushes and Artists Goods. No. 40 Peachtree Street. Telephone 1076.

Manley Henry, *c*, lab shop Water Works
" Jerry M, r 407 Mangum
" Richard, *c*, lab, r 28 Horton
" Robt, *c*, wks Chatta Brick Co, r 79 Newton
" Robert H, sol agt Ill Central R R, bds 103 Piedmont ave
" Sarah, *c*, nurse, r 17 Beckwith
Manly Erke, carp, bds 32 Ella
" John, *c*, waiter Kimball House, r 138 McDaniel
" John C, foreman R & D R R, r 53 Parks ave
" Martin, flagman W & A R R, r 28 Gartrell
" Richard, *c*, gardener, r 48 Hills ave
" Richard B, *c*, bellman Kimball House, r 164 Bell
" Wm P, capt police, bds 28 Gartrell
Mann Adam C, meats 380 Mangum, r 285 Simpson
" Alexander S, *c*, preacher, r rear 115 W Harris
" Bros, (G W, James and W C) blacksmiths 18 Ivy
" Miss Eliza, nurse Grady Hospital, r same
" E L, fireman E T V & G R R, r 50 Eads
" George T, starter Met St R R, r Pope s w cor Crew
" George W, (Mann Bros) clk Folsoms Rest, r 71 Venable
" Henry, *c*, lab E T V & G R R, bds 35 Gemunden
" Isaac, *c*, wks G H Farmer, r rear 220 Piedmont ave

R. F. HARTFORD { Consulting Engineer. 843 EQUITABLE BUILDING.

SOUTHERN FURNITURE CO. BEDSTEADS ATLANTA

L. MEYER & CO. { "ONLY THE BEST OF EVERYTHING." Cigars, Tobaccos and Fine Whiskies. No. 1 Whitehall Street. Telephone 325.

Moncrief, Dowman & Co MANUFACTURERS OF ACME WATER ELEVATORS and PURIFIERS 39½ S. BROAD ST.

Mann James, blacksmith, r 71 Venable
" James Jr (Mann Bros), (Mann & Co), bds 71 Venable
" Miss Jane, wks Selig Mfg Co
" Jerry, *c*, lab, r 99 Tanner's al
" John D, asst bkkpr The Ryan Co, r 75 Venable
" John R, clk J M High & Co, bds 563 Capitol ave
" John W, finisher Beutell Mfg Co, bds 95 Loyd
" Joshua, *c*, lab, r 92 N Fort
" Louie B, foreman Sunny South, bds 45 Wheat
" Martha A (wid Gilbert) r Ridge ave bey limits
" Oscar L, printer, bds 563 Capitol ave
" Richard, *c*, r 131 Powers
" Robert A, wks Met St R R, r Ridge ave nr Capitol ave
" Robert C, watchmn E T V & G R R
Mann Robert D, (R D Mann & Co) bds Kimball House
Mann R D & Co, (Robert D Mann,) agt W & A R R and G C & N R R Co general railroad and European steamship ticket office 4 N Pryor and 4 Kimball House
" Robert J, carp, r 563 Capitol ave
" Samuel, carp, r 526 W North ave
" Sherman, *c*, porter J J & J E Maddox
" Thomas J, clk Venable Bros, r 71 Venable

THE MUTUAL LIFE INSURANCE COMPANY OF NEW YORK. Cunningham & Shedden Gen'l Agts., 10 DECATUR ST.

Mann Walter H, clk Keely Co, bds 563 Capitol ave
" Wm C, (Mann Bros) r 71 Venable
" Wm N, mgr Vacuum Oil Co, sec Hosch Lumber Co, r 58 Walton
" Wm R, clk R C Black, bds 28 Houston
" Willis, *c*, driver H T Inman, r rear 21 W Cain
" & Co, (James Mann Jr, Alonzo J Hollinsworth) grocers 112 Capitol ave
Manning Alonzo A, lawyer and Justice of Peace, 62½ Peachtree, r 82 W Cain
" Charles, *c*, driver public wks, r 481 Glenn
" Charles C, r Linsay
" Columbus A, carp, r 16 Bailey
" C E, painter E T V & G R R
" Miss Eva, wks C P Byrd, r 28 Corput
Manning Furniture Co, P J McNamara mngr, Wm B Manning supt, factory Wallace nr Marietta, office 35 N Broad
" George W, firemn W & A R R, r 339 Simpson
" Gus, eng W & A R R, r 284 Simpson
" Hayden B, firemn W & A R R, bds 28 Corput
" James A, mach, r 28 Corput
" John A, eng W & A R R

AT 14½ SOUTH BROAD ST. CAN BE HAD ALL KINDS OF Lumber, Lathe, Shingles, of the GRESS LUMBER CO.

THE ATLANTA TRUST AND BANKING CO. IN ITS SAVINGS DEPARTMENT. Receives deposits of $1.00 and upwards and pays interest on the same.

JOS. N. MOODY, FIRE INSURANCE. 20 CAITE CITY BANK.

M. B. TORBETT & CO. Successors to Torbett & McCandless, No. 22 Kimball House, Decatur St. Fire, Life, Accident, and Plate Glass Insurance Agents. State Agents for Georgia and Alabama. Caligraph Writing Machines. TELEPHONE 72.

Manning J R, trav, bds 111 Washington
" Lee, *c*, lab, r 20 Grace
Manning Wm B, supt Manning Furniture Co, r 58 N Butler
" Wm D, shoe mkr 177 Marietta, r 28 Corput
" Wm R, bill clk Lamar & Rankin Drug Co, r Brunswick Hotel
Manry Jesse M, mgr The Ardmore 108½ S Forsyth
" Wm F, (Lowe & Manry), teller Neal Loan & Banking Co, bds 81 S Pryor
Mansfield Frank M, carp, r 20 Pavilion
" Hardie E, (Mansfield Bros) bds 238 W Peachtree
" Hugh A, (Mansfield Bros) bds 238 W Peachtree
" Priscilla (wid George) bds 238 W Peachtree
Manston Charles A, Engvr Atl Engraving Co, bds 45 Wheat
Mantle James H, plumber the Guimarin-Engles Co, r Hampton bey limits
Manuel Henry L, *c*, mach DeLoach Mill Mfg Co, r 276 Irwin
" Robert, *c*, wks Cot Compress, r 57 Dover
" Seab, *c*, r 27 Reed
Manufacturers Accident Indemnity Company, Chas M Fort gen agt, 202 Equitable

W. J. Mallard, Jr. LOANS NEGOTIATED. Office Fifth Floor Equitable Building. Room 509.

Mapp Annie Bell, *c*, r 95 Hilliard
" David, *c*, porter Markham House, r 324 Wheat
" Eli, *c*, wks Atl Compress & Whsng Co, r 12 Elm
" Frances, *c*, laundress, r 14 Elm
" George, *c*, lab, r 10 Moore
" Henry, *c*, drayman Atl Show Case Works, r 195 Piedmont ave
" John, *c*, r 36 Biggers
" John, *c*, carp, r 95 Hilliard
" John T, *c*, meat, 143 Wheat, r same
" Levi, *c*, lab, bds 144 Howell
" Margaret, *c*, cook, r 96 Orange
" M, *c*, lab, r 9 Irwin
" Sarah, *c*, cook, r 243 Vine
" Seymour, *c*, wks Atl Compress & Whsng Co, r 31 Roach
" Thomas, *c*, lab, r 56 Rasberry al
" Wm, *c*, contractor, r 44 Garner W E
" Wm, *c*, lab, r 56 Alexander
" Wm, *c*, lab, r 20 Arthur
Marable John, *c*, carp, bds 164 Howell
" J H, *c*, wks 91 N Forsyth
Marbin H, opr W U Tel Co
Marbrough M C, wks G P R R, r 24 Bush
Marburg Arnold, special agt S E Tariff Assn, r Shreeveport, La

Hunnicutt & Bellingrath Co., 52 and 54 Peachtree Street. Marbleized Iron, Slate and Hardwood Mantels, Grates, Cooking and Heating Stoves and RANGES

W. E. HOYLE, 41 W. Mitchell St. JELLICO COAL.

COLDEN TRANSFER CO. Moves Iron Safes, Heavy Machinery, Freight, Etc. 1, 2 and 4 horse Drays. Only Safe Moving Wagon in the City. Office W. & A. R. R. Depot. Phone 472. John J. Kelley, Manager.

G. McD. NATHAN REAL ESTATE AND LOANS, 18 Wall Street, Kimball House.

Marbut Albert O, wks Traynham & Ray, bds 24 Kelly
" Arthur R, *c*, wks Traynham & Ray, r 24 Kelly
" George W, fruit & produce, bds 147 Waterhouse
" Samuel P, bkkpr Fischer & Adamson, r 24 Kelly
Marchman Alfred, *c*, drayman J D Frazier, r West End
" E L, opr W U Tel Co
" Henry, drayman J D Frazier, r West End
" James W, wks Van Winkle G & M Co, r 69 Gartrell
" LaFayette, *c*, fireman East Atl Land Co, r 17 Roach
" Martha C (wid Coleman), r ns Bleckley ave, 8 e Peachtree
Marco Miss Annie, wks Marsh, Smith & Marsh
" John, mattressmkr Sou Spring Bed Co, bds 356 Mangum
Marcus Carrie, *c*, washwoman, r 88 Alexander
" Edward, *c*, wks B H Veal, bds 251 Haynes
" Henrietta, (wid Herman), r 40 Ivy
" Herman, 62 Decatur, r 40 Ivy
" John, *c*, wks National Hotel, bds 251 Haynes
" John H, *c*, porter G W Hall, r 221 Maple
" Leonard, *c*, lab, r 147 E Ellis
" Meyer, (Baltimore Clothing Co), r 40 Ivy
" Moses, *c*, lab, r 251 Haynes
" Nannie, (wid Samuel), r 151 Luckie

LeSUEUR & RUNGE ARCHITECTS Room 41, Old Capitol Building

Marcus Simon, (Baltimore Clothing Co), bds 40 Ivy
" Wm, *c*, driver, bds 251 Haynes
Mardis Henry R, with Rice & Saxe, rms 57½ E Hunter
Mardre Joseph E, reporter R G Dun & Co, r 73 E Mitchell
Marietta Guano Co, W H Warren pres, R H Northcutt vice-pres, W M McKenzie secy aud treas, 14½ S Broad
" Pebble Phosphate Co, J T Henderson pres, Grant Bldg
Marinette Iron Wks Co, Charles H Adams mngr Sou Dept, steam engines, saw mill and mining mach 63 Gate City Bldg
Marion Sylvester, grocer and coal and wood 384 Marietta, r 330 same
" Washington, *c*, wks J Alexander, r 276 Wheat
Markham House, G W Scoville mngr 22-24 Loyd
" Wm, clk Lowry Banking Co
Marks Rev Edward C, bds 54 Kelly
" Jacob (S Marks & Co) saloon 84 Decatur, r 160 S Forsyth
" Miss Lizzie, asst Mrs M C Adler, bds Talmadge House
" Simon (S Marks & Co) r 308 Whitehall
" S & Co (Simon and Jacob Marks) liquor dealers 126 Decatur
Maroney M C, wks Atl Gas Light Co
Marr Laura, *c*, r 211 Smith
Marsh Chas, bolt cutter E T V & G R R

W. S. McNEAL'S PAINT AND GLASS STORES, 114 & 116 Whitehall Street, Sells Lubricating and Machine Oils.

Freyer & Bradley Music Co., 63 Peachtree, Pianos and Organs.

GAS FIXTURES { STEPHENSON & YARBROUGH, 18 E. HUNTER STREET.

B. & B. { FINE WINES AND LIQUORS AT WHOLESALE AND RETAIL.

Marsh Ed M, wks C J Kamper Groc Co, r rear
" Edward W, (Marsh Smith & Marsh), r 149 Washington
" George, *c*, carp, r 115 Ira
" Louis, mach Van Winkle G & M Co, r Curran near Emmet
" McAllen B, (Marsh Smith & Marsh), r 149 Washington
" Russell W, tinner, r 652 S Pryor
" R B, eng E T V & G R R
Marsh Smith & Marsh, (E W Marsh Jno A Smith McAllen B Marsh H T Inman), wholsle dry goods, notions, boots and shoes cor Pryor st and Edgewood ave
" Spencer S, bds 149 Washington
Marshall Al, bds National Hotel
" Mrs Anna, (wid George B), bds National Hotel
" Benjamin, wks J C Baldwin
" Benjamin S, wks Constitution office, bds 25 Lucy
" Captain, well digger, r Walker's al
" Daniel, *c*, woodcutter, r 96 Larkin
" Edward, *c*, baker, r 15 Horton
" Henry, *c*, wks W & A R R, bds 41 Hogue
" Henry H, policeman, r 32 Scott
" James W, clk J A Anderson Clothing Co, r 32 Scott
" Jas W, clk Branan Bros, bds The Albemarle

VIENNA STEAM PRETZEL, BREAD and CAKE BAKERY, 127 W. Peters. Telephone 555.

BLIEM & LEYH,

CORONA COAL CO 215 Decatur St. 'Phone 1115. } WHOLESALE AND RETAIL COAL AND COKE

GEO. H. HOLLIDAY LUMBER CO. OFFICE AND FACTORY: 160 PETERS STREET. Sash, Door, Blinds, Window and Door Frames. Wholesale Dealers and Shippers of Lumber. Telephone 808.

Marshall John, *c*, lab, r 341 Rawson
" John, *c*, janitor Young Men's Library, r rear Baltimore blk
" Mary A, (wid Andrew J) r 351 E Fair
" Mary J, (wid John G) r 25 Lucy
" Moses, *c*, restaurant, basement 44 Decatur, r 77 Hogue
" S E, bkkpr Dimmock & Wallace, bds 156 Luckie
" Wm, *c*, wks Tech School, r 13 Strong
" Wm E, A M, tchr Atl Bap Seminary, r same
Marston E Erank, prof of music, r 99 Piedmont ave
" James D, carp, r 109 Glenn
" John H, mach, r 66 Lee
" W M, mach, r 7 Horton
Marthin James W, engrvr H C Wagstaff, bds Scarratt House
Martin Algeron W, bkkpr Chamberlin Johnson & Co, r 125 Windsor
" Alice J, (wid Robert) r 40 Fortress ave
" Amelia L, (wid G) r 69 Ponder
" Alonzo C, colr r 21 Ella
" Andrew W, student, r 85 Piedmont ave
" Miss Annie, wks Marsh Smith & Smith
" A B, bds Sharman House
" A T, tinner Stockton & Kuhrt
" Belle (wid Robert L), bds 140 Rawson

Southern Bureau of Information and Employment 70½ PEACHTREE STREET. { Furnish First-Class Stenographers, Bookkeepers, Drummers, Clerks, Collectors and Carpenters, on short notice, free of charge.

PICTURE FRAMES Made to Order. { **H. W. YARBROUGH,** 40½ PEACHTREE, COR. WALTON ST.

Martin Ben L, lineman Ga Electric Light Co
" Miss Bessie, engrv J P Stevens & Bro
" Bettie, *c*, laundress, bds 76 Wells
Martin B W, mgr, broker 333-335 Equitable bldg, r East Point, Ga
" Campbell W, clk Shropshire & Dodd, bds 113 Capitol sq
" Charity, *c*, cook, r 55 Humphries
" Charles D, bds 11 Williams
" Charles J, broker, bds 113 Capitol sq
" Charles P, special policeman Kimball House, r same
" Cicero F, carp, r s s Piedmont ave 3 n Fritz
" Curtis B, flour, grain, hay 43½ E Alabama, bds 63 Bartow
" Daniel, *c*, mech, r 130 Hilliard
" Daniel, *c*, wks Mrs Mary Lagomarsino, r 218 Crew
" Daniel O, grocer 313 Simpson, r 303 same
" David N, lawyer, r 501 Houston
" D L, *c*, wks J P Buckalew
" Edmund J, clk Auditor A & W P R R and W Ry of Ala, bds 111 Logan
Martin Hon Edmund W, attorney and State Legislator 55½ Whitehall, r 109 Washington

OVERTON & DUNN { COAL, COKE WOOD and Anthracite. YARD, Spring, Cor. W. & A. R. R. Telephone 1434. OFFICE, 45 Marietta Street. Telephone 660.

EDMUND W. MARTIN,
Attorney and Counselor at Law.
Practice in All Courts.
PROMPT ATTENTION GIVEN ALL BUSINESS
55½ Whitehall Street, ATLANTA, GA.

Martin Eli, *c*, r 165 Markham
" Elijah T, r 57 Crew
" Elsie (wid ——), r 88 S Butler
" Emma, *c*, laundress, r 243 Vine
" Essie, *c*, cook Handy Terrace, r 32 G R R
" Eugene M, *c*, carrier P O, r 40 Leach
" Eula, r 16 Vine
" E L, *c*, waiter Kimball House
" Florence H, *c*, tchr, bds 40 Leach
" Frank E, *c*, clk Epps & Young, r 165 Markham
" F, helper Hunnicutt & Bellingrath Co
" Gabriel, *c*, helper R & D R R
" George, carp, r 406 Chestnut
" Rev George, *c*, pastor Big Bethel Church, r 159 Williams
" George A, bds 115 Crew

WIRE ELEVATOR ENCLOSURES { Bank & Office Railing Window Guards, etc
ATLANTA WIRE AND IRON WORKS CO.

Jack's Bread is the Best

FULTON LUMBER CO. { Mantels, Front Doors, Veranda and Stair Work, Builders' Hardware. Sash, Doors and Blinds. Glass, Putty, Etc.
Office and Factory Cor Mitchell and Mangum Sts.

W. P. PATTILLO, Agent, { Equitable Adjustments Prompt Settlement. Best Companies.
Gate City National Bank Building, Room No. 8.
FIRE INSURANCE

ACCIDENT INSURANCE { Prompt and Liberal Settlements. M. B. TORBETT & CO. Successors to Torbett & McCandless. 22 KIMBALL HOUSE, DECATUR ST.
American Casualty Ins. Security Co.

Martin George W, cashr Atl C St Ry, r 63 Bartow
" George W, cond, r 23 Walker
" George W, printer Syl Lester & Co, r 19 South
" Rev George W, *c*, pastor Providence Baptist church, r 218 Crew
" George W Jr, *c*, carrier P O, bds 218 Crew
" G, *c*, wks G P R R, r 497 W North ave
" Harris, opr W U Tel Co, bds 29 Walker
" Harry, painter W S McNeal
" Henry A, clk R S Crutcher & Co, r 86 Ivy
" Henry F, bkkpr Plymouth Rock Pants Co, bds 71 W Mitchell
" Henry W, grading, r 497 Pulliam
" Hiram R, coll Jno J Woodside, r 37 Hull
" Ida, *c*, servant M C Kiser, r 47 Parker
" Isabella, *c*, r 82 Terry
" James, *c*, r rear 47 Hills ave
" James, *c*, cook, Durands Rest, r 116 Central R R st
" James, lab, r 122 Terry
" James B, bailiff, A A Manning, r 41 Gresham
" James E, bkkpr Farmers Alliance Exchange, bds 150 Washington

Union Central Life Ins. Co. { T. H. P. BLOODWORTH, Gen. Agt. Issues Twenty-Payment Life Rate Endowment on monthly payments.

Martin James Frank, wks Gholstin Spring Bed Co, r 406 Chestnut
" James V, collr J F & M B Hatcher r Elliott cor Mays
" John, printer, Atlanta Constitution
" John, *c*, lab, r 41 Solomen
" John, *c*, porter J H Nunnally
" John A, farmer, r 303 Simpson
" John B, (Martin & Henek), r 5 McDonald
" John B, wks Ga Stove & Range Co
" John E, bkkpr Atl Gas Light Co, r 57 Crew
" John F, wks Willingham & Co, r 58 Leach
" John G, tinner, r 75 Crew
" John J, mach Van Winkle G & M Co, bds 196 Woodward ave
" John W, r 107 Simpson
" John W, clk L & N R R, bds 83 Trinity ave
" Joseph, *c*, wks G C & N R R, r 126 Grant
" Joseph D, wks Expo Cotton Mills, r 35 Old Expo Grounds
" Joseph P, painter, r 54 Hayden
" Julia, *c*, r 169 Fort
" Julius, florist Little Switzerland, r same
" J, clk L M Ives, bds 327 E Fair
" Louis, *c*, lab, r 188 E Harris
" L H, helper Hunnicutt & Bellingrath Co

ANDERSON HOWARD { REAL ESTATE AGENT Room 39 & 40 Fitten Bd'g. Take Elevator. COR. BROAD & MARIETTA STREETS

Excelsior :: Steam :: Laundry
W. E. HANYE, Manager. Guarantees All Work to Give Satisfaction.

MITCHELL & PARKER 383 MARIETTA ST. Telephone 332 {LUMBER DEALERS

Martin Madison, *c*, wks E T V & G R R, r 32 Beerman
" Marshal, *c*, wks Wellhouse & Sons, bds 165 Markham
" Mark, grocer 143 Smith, r 140 same
" Mary U, (wid P R), r 150 Courtland ave
" Rev Matthew T, 40 N Broad
" Melvin C, drugs 252 Decatur, r 65 Hayden
" Mitchell, *c*, wks G P R R, r 18 Jackson, Bellwood
" Mollie, *c*, laundress, r 418 Rawson
" M C, meat market, 248 Decatur
" Mose, wks Sou Agl Wks
" M Lee, trav J R Gregg & Co
" Ned, *c*, wks Thomas Martin, bds 272 Peters
" Nelson, *c*, mechanic, bds 130 Hilliard
" Pinkney, *c*, plumber Atl Gas Light Co
" Ralph, mach Beutell Mfg Co
" Randall W, fireman C R R, r 130 McDaniel
" Robert, drummer, bds 19 W Cain
" Robert, *c*, lab, r 166 Williams
" Robert L, carp, r 658 Woodward ave
" Miss Sallie, clk DeLoach Mill Mfg Co, bds 150 Courtland
" Sampson M, *c*, r 81 Parsons
" Samuel, *c*, porter The Enterprise Clothing Co, r 153 Smith

STOCKTON & KUHRT 9 South Broad Street. Telephone 1475. {GALVANIZED IRON WORKERS AND TIN ROOFERS. STEAM FITTERS AND PLUMBERS' + SUPPLIES.

Martin Samuel T, grocer, r 140 Smith
" Libie, (wid Micajah), r 150 Pearl
" Snap, *c*, wks King Hardware Co
" Somers S, clk B W Martin mngr, r East Point
" Stephen A, r 153 Venable
" Stewart, *c*, lab, r Orme near Alexander
" S C, picture agt, bds Sharman House
" Texas, *c*, cook, r 57 Rhodes
" Thomas, *c*, blacksmith, r 272 Peters
" Thomas A, bkkpr Ga Ice Co, r Edgewood
" Thomas H, bus mgr "Dixie," bds 97 N Pryor
" Thomas P, wks Sou Argl Wks, bds 188 Simpson
" Thomas R, carp Fuller & Robie, r 40 Tumlin
" U S Grant, bkkpr Clarence Angier, bds 112 W Peachtree
" Vanderbilt, carp, r 178 Houston
" Wm, printer Franklin Pub House, bds 137 Walton
" Wm, *c*, carp, r 36 Bell
" Wm, *c*, hackman, bds 218 Crew
" William, *c*, lab, r n s Golden ave 4 n Old Wheat
" Wm, *c*, wks Phoenix Mills, bds 118 Yonge
" Wm A, salesm Lamar Rankin Drug Co, r 112 W Peachtree
" Wm A, painter W S McNeal

ACCIDENT INSURANCE Elevator Insurance, Insurance against Lawsuits, Fidelity Bonds issued. The EMPLOYERS' LIABILITY, of London, England. Assets over One Million Dollars. CLARENCE ANGIER, Gen. Agt., 23 1-2 Whitehall St.

SEALS ATLANTA STAMP & STENCIL WORKS, 31 S. Broad St. (Old No. 67.) Telephone 519. STENCILS

MILLINERY {ALL THE LATEST NOVELTIES. MISS MARY RYAN. 45 WHITEHALL ST.

AMERICAN UPHOLSTERY CO. LOUNGES & PARLOR SUITS.

SOUTHERN MUTUAL Building & Loan Ass'n. Office cor. PRYOR & DECATUR STS. {Henry L. Atwater, Pres., A. J. Orme, Vice-Pres. and Man. Loan Dep't, Wm. C. Hale, Sec. and Gen. Man., H. P. Williams, Ass't Sec.

Martin Wm C, boiler mkr J J Finnigan, r Dillon
" Wm H, clk King Hardware Co, bds Emmett nr McMillan
" Wm M, clk A & W P R R, bds 111 Logan
" Wm Worth, cotton buyer 26½ E Alabama, r Hapeville, Ga
" Yancy M, tel opr G C & N R, bds 297 E Fair
" Zach T, cond A & W P R R, r 98 Luckie
" & Henck, (John B Martin, Joseph S Henck) grocers 196 S Boulevard
Martindale E B, mach E T V & G R R, bds 55 W Mitchell
Maryland Life Insurance Co of Baltimore, A G Howard gen agt, 6 E Wall, Kimball House (See p 360)
Maryman Joseph A, contracting frgt agt E T V & G R R
Mashburn Calvin E, elevator opr Equitable bldg, r 47 Jackson
" Eugene E, wks A C St Ry, bds 215 E Linden
" Frederick J, physician, bds 145 Walton
" James J, carp, r 17 Ella
" John H, transfer, r 215 E Linden
" John W, flagmn Ga R R, r 79 Fort
" Melvin M, foremn Dixie Lumber & Mfg Co, r 356 Wheat
" Minnie C, dressmaker, bds 145 Walton
" Sarah A (wid Elisha) r 145 Walton
Mason, see also Mayson

Southern Paint & Glass Co. {TOOTH, HAIR, CLOTH, SHOE AND OTHER BRUSHES AND ARTISTS MATERIALS. No. 40 Peachtree St. Tel. 1076

FINE WHISKIES, CIGARS AND TOBACCO. {"THE BUFFET," No. 1 Whitehall Street. Telephone 325.

Mason Alexander, *c*, white washer, r 43 Chamberlin
" Andrew P, moulder A C St Ry, r 76 Gilmer
" Andrew J, *c*, brickmason, r 43 Chamberlin
" Carlos H (J A Mason & Sons), r Decatur Ga
" Charles B, patternmkr Van Winkle G & M Co, r 54 Ponder
" Charlotte M (wid Wm K), r 76 Gilmer
" Claude C (J A Mason & Sons), r Decatur Ga
" Edward, *c*, waiter Bristol House, r same
" George E, propr Central Coal & Wood Yd, r 24 Oak W E
" James A (J A Mason & Sons), r Decatur Ga
" James I, bds 52 Garden
" John, *c*, lab, bds 213 Irwin
" John, *c*, wks Alex Dittler
" J A & Sons (James A, Claude C, Carlos H Mason), furniture 208 Peters
" Miles M, clk W E Ver able, bds 51 N Forsyth
" Robert R, carp, bds 522 Pulliam
" Miss Roberta, clk Douglas Thomas & Davison, bds 210 Whitehall
" Thomas C, trav F E Block & Co, r Decatur Ga
" William, *c*, blacksmith, r 37 Beard
" Wm J, r 23 McDonald

R. F. HARTFORD {Sanitary, Hydraulic, Mechanical and Electrical Engineer, 843 Equitable.

MONCRIEF, DOWMAN & CO. { GIVE SPECIAL ATTENTION To Hot Air Furnaces And Fireplace Heaters. } 39½ S. BROAD.

Mason Wm M, boiler maker, r 46 Ella
Massa E A, condiment mfr 29 Forsyth, r 305 E Fair
Massachusetts Benefit Assn, D M Ryle & Co state mgrs 36 N Broad
Masselle Raphael, pedler, r 154 W Harris
Masseling Jacob W, blacksmith E T V & G R R, r 13 Woodward
" Mrs Louise, saleslady **M Rich & Bro**
Massenburg Wm, r 323 Smith
Massengale Andrew M, sten, r 185 Courtland ave
" Elmo A, asst bkkpr Constitution Job Office, r 185 Courtland
" Joseph C, trav salesman, r 359 E Hunter
Massey Benjamin A, barkpr M Stoner, bds 191 Marietta
" Elizabeth A, (wid Wm E), bds 37 Hull
" G Thomas, clk Kattenhorn & Day, r 109 Powers
" Miss Kate, teacher Girls High School, bds 26 Capitol ave
" Mary E (wid Nathan), r 289 Crumley
" Pinina (wid James E), r rear 10 Lowes al
" Wm C, sten Sou Banking & Trust Co, bds 289 Crumley
" Winship S, r 36 Fitzgerald
Mast Theodore, clk L Meyer & Co, bds National Hotel
Master Edward, *c*, r 23 High
Maston Miss L V, clk Simon & Frohsin

THE MUTUAL LIFE INSURANCE COMPANY OF NEW YORK. { Cunningham & Shedden Gen'l Agts., 10 DECATUR ST.

Mathes Rev N B, pastor W E Presby Church, bds 75 West End ave, W E
Mathews, see also Matthews
" Abraham, *c*, blksmith, r 27 Beerman
" Aquilla B, mfr of condiments, r 225 Gordon, W E
Mathews Miss Carrie, tchr Washington Seminary, bds 225 Gordon, W E
" Charles, bds 284 Spring
" Clayton P, asst sec Young Men's Library, bds 225 Gordon
" David M, (Green, Mathews & Burch), r 284 Spring
" James M, carp, r 94 S Boulevard
" John E, fireman E T V & G R R, bds 59 McDaniel
" John H, contractor, r 134 Crew
" Joshua, *c*, wks Curtis House, r 25 Jennings al
" J B, r Hampton cor Highland ave
" Miss Lizzie, seamstress, r 35 Rock
" Luck, *c*, carp, r 27 Rawson
" Mary (wid Henry), bds 57 N Forsyth
" Mary (wid Henry T), bds 147 Spring
" William, *c*, lab, r 31 Humphries
" Wm A, cashr Piedmont Loan & Bkg Co, bds 22 Gordon W E
" Wm B, *c*, prin Gate City School, bds 339 Wheat

GRESS LUMBER CO. 14½ S. BROAD STREET, MANUFACTURERS OF LUMBER, LATHS, SHINGLES, Etc

THE ATLANTA TRUST AND BANKING CO. — IN ITS SAVINGS DEPARTMENT, — { Receives deposits of $1.00 and upwards and pays interest on the same.

JOS. N. MOODY, { FIRE INSURANCE. 20 GATE CITY BANK.

W. E. HOYLE, 41 W. Mitchell St., CAHABA COAL.

ACCIDENT INSURANCE American Casualty Ins. Security Co. { Prompt and Liberal Settlements. M. B. TORBETT & CO. Successors to Torbett & McCandless, 22 KIMBALL HOUSE, DECATUR ST.

Mathews Wm J, carp R & D R R, r 18 Gospero
" William P, contractor 189 Highland ave, r same
" Wilson, *c*, drayman Dimmock & Wallace, r 112 Magnolia
" W T, helper R & D R R
Mathis J M, wks Atl Coffin Fcty
Matthews Andrew, *c*, wks D C Goza, r 106 Terry
" Chas C, *c*, gardener W M Dickson, r rear same
" Clem, *c*, draymn Conklin Mfg Co, r 272 Bass
" Dennis, *c*, brakemn E T V & G R R, r 82 Hollins
" Edward, *c*, wks J J Platten Jr
" Edward C, *c*, wks S Parker
" Ed H, trav Kiser-Moore-Draper-Co, r West End
" Epsey A (wid Oliver) r 38 Tutor
" Frank *c*, butler J R Wood, r 19 Raspberry al
" George, *c*, butler H F Scott, r rear same
" George, *c*, driver Stewart & Bowden, r 226 E Ellis
" George, *c*, messngr W U T Co
" George, *c*, shoemaker 216 Decatur, r 153 Wheat
" Henry, *c*, elevator opr U S Custom House, r 20 Alabaster al
" Henry, *c*, lab Met St R R
" Hugh, wks Fulton B & C Mills, bds 68 Wyman
" Jacob, *c*, driver Golden Transfer Co, r 91 Robbins

W. J. Mallard, Jr. { REAL ESTATE Room 509. } Office, Fifth Floor Equitable Build'g.

Matthews Jacob, *c*, bds 355 Rawson
" James, wks L H Hall & Co, r 8 Reinhardt
" James T, watchman Atl Glass Co, r 38 Tutor
" John, *c*, wks O A Smith, r 8 Grady
" J T, r 81½ S Broad
" Levi L, *c*, wks Chas A Conklin Mfg Co, r 272 Bass
" Lizzie, r 1 Johnson
" Miss Lizzie, tailoress Atl Cutting School, r 11 N Butler
" May, *c*, laundress, r 130 Markham
" M Edward, (Ewing Mathews & Co)
" Noah H, salesman A J Bell, r 46 Savannah
" Parthenia, *c*, laundress, r 72 S Butler
" Thomas J, clk J B Smith, r 148 Piedmont ave
" Vince, wks Constitution, bds 46 Savannah
" Wm F, grocer, r 85 Garibaldi
Mattimore James, *c*, lab, r 55 Valentine
Mattison, see also Madison
" Alex, clk R M S, r 85 E Fair
" Alex W, bkkpr J M High & Co, bds 85 E Fair
" Jones, wks compress, r 38 Dover
" Miss Julia, tch Crew St School, bds 85 E Fair
Mattox, see also Maddox

Hunnicutt & Bellingrath Co., 52 and 54 Peachtree Street. } Galvanized Iron Workers and Tin Roofers, Steam Fitters and PLUMBERS' SUPPLIES.

GOLDEN TRANSFER CO. } Moves Iron Safes, Heavy Machinery, Freight, Etc. 1, 2 and 4 horse Drays. Only Safe Moving Wagon in the City. Office W. & A. R. R. Depot. Phone 471. John J. Kelley, Manager.

Have you any Capital to Invest in Realty? You cannot do better than to consult **G. McD. NATHAN** REAL ESTATE AND LOANS, 18 WALL STREET, KIMBALL HOUSE.

Mattox Elijah N, asst jailor Fulton Co, r 378 E Hunter
Mauck Charles A, contractor M M Mauck, r 376 Houston
Mauck Marcellus M, wall paper, paints, oils, glass artists' material, pictures and frames, house and sign painter 29 E Hunter, r 78 Pulliam
Maude James L, cshr The Clark Hardware Co, r 65 W Baker
" Walter P, with Mutual Underwriters Ins Co, bds 65 W Baker
Maudlin Calloway, wks Gate City Coffin Co, bds W 3rd nr Ponder
" Miller P, watchman Fenly Furn Co, r W 3rd nr Ponder
" N, wks Gate City Coffin Co, bds W 3rd nr Ponder
" N O, wks Gate City Coffin Co, bds W 3rd nr Ponder
" W C, wks Gate City Coffin Co, bds W 3rd nr Ponder
Mauldin Drewry G, wks R & D R R, r Mattie cor Tye
" John, *c*, drayman Kelley Bros & Bullard
" J E, flagman R & D R R, bds 114 Courtland ave
" Oscar K, clk C R R, bds 45 E Mitchell
Maumenee Mrs Agnes G, r 217 Piedmont ave
Mavellin W D, wks Gate City Coffin Co
Mavrodes George, fruits 85 Peachtree, r same
Max, see also Macks
" Morris, tailor, r 47 N Butler

LeSUEUR & RUNGE ARCHITECTS Room 41, Old Capitol Building

Maxey Adolphus, *c*, wks W & A R R, r 280 Fulton
" Dock, *c*, painter DeLoach Mill Mfg Co, r rear 82 Gilmer
" George, *c*, wks Union Mill & Whouse Co, bds 62 Monroe
" Henry, *c*, porter F M Jack
Maxwell Alfred A, wks J M High & Co, bds Ballard House
" Allen, *c*, lab, r 184 E Cain
" Allen, *c*, plasterer, r 8 Newman's al
" Andrew, *c*, cook H R Savage, r same
" Birder, music teacher, r 62 Bell
" Jarvis R, wagon mkr 24 Peters, r same
" Martha (wid G M), r 552½ Decatur
" Miss Mattie L, wks Fulton B & C Mills, r 552½ Decatur
" Mary, *c*, cook, r 291 Windsor
" Milton, bds 62 Bell
" Theodore A, wks Fulton B & C Mills, bds 552½ Decatur
" Wm R, cond A C St R R Co, bds 24 Peters
May Anderson, *c*, porter C R R, r 28 Carter
" George S, pres May Mantel Co, r 53 Ponce de Leon ave
" Mantel Co, G S May pres, R R Hairston sec and gen mgr, 115-119 W Mitchell
" Pauline (wid Meyer), r 438 E Fair
" Wiley, *c*, wood cutter, r 234 Clark

W. S. McNEAL'S PAINT AND GLASS STORES, 114 & 116 Whitehall Street. PAINTERS' SUPPLIES.

ORGANS. Freyer & Bradley Music Co., 63 Peachtree.

WILCOX & WHITE ORGANS.

PLUMBING, STEPHENSON & YARBROUGH, 18 E. Hunter St.

May Wm, wks Atl Machine Works
" Wm L, bkkpr Jackson & Maddox, r Clarkesville
Mayer, see also Maher, Maier, Meyer and Myer
" Eliza A (wid David) bds 203 Whitehall
" Isaac M, music techr, r 22 Garnett
Mayes, see also Mays
" Charles, barkpr J E Cummings, bds 81 Courtland ave
" John P, cond W & A R R, bds 240 Elliott
" Joe, *c*, lab, r 323 Piedmont ave
" Wm H, wks W & A R R, r 236 Elliott
Mayfield Andrew J, with A F Fleming, r 525 Pulliam
" Charity (wid General) r 35 Moore
" Charles, *c*, wks Golden Transfer Co
" George A, wks Butler & Walcott
" Maria, *c*, cook, r 34 Gilmer
" Nancy (wid Anderson), r 74 Savannah
" Reuben R, eng R & D R R, r 335 Wheat
" Starling J, fireman, wks R & D R R, r 8 Factory
Maynard A M (wid R J), r 134 E Cain
" Henry, *c*, wks city, r 195 Mangum
Mayne Kate (wid George V), matron Home for the Friendless, r same

CORONA COAL CO. 215 Decatur St. 'Phone 1115. WHOLESALE AND RETAIL COAL AND COKE

Mayne Leander M, carp Beutell Mfg Co, r 239 Howell
Mayo David T, cond E T V & G R R, r 89 Doane
" Miss Sarah, bds 12 Antoinette
" W A, eng E T V & G R R, r 6 Jones al
Mayors Office, J B Goodwin, mayor, Chamber of Commerce Bldg
Mays, see also Mayes
" Albert, *c*, lab, r 169 Clarke
" Annie, *c*, r 172 Rhodes
" Burrel R, *c*, wks Atl Saw Words, r 28 Maple al
" Charity, *c*, laundress, r 51 Rhodes
" Frank O, trav Lamar & Rankin Drug Co, r 55 Garnett
" Henry, *c*, lab, r 107 Hunnicutt
" James, *c*, wks Atl Gas Light Co
" Jennie, *c*, laundress, r 3 Box
" John, *c*, hack driver, bds 280 Fulton
Mays John G, supt So Ex Co, r cor Spring and Fourth
" Lou L, (wid T Sumter), r 188 Capitol ave
" Margaret, *c*, cook, r 148 Elliott
" Reubin M, *c*, r 38 Jeptha
Mayson, see also Mason
" Allen, *c*, wks city, r 56 Yonge

Southern Bureau of Information and Employment 70½ PEACHTREE STREET. Assists in the securing of partners and the buying and selling of all kinds of legitimate businesses.

B. & B. Fine Whiskies 44, 46 and 48 MARIETTA STREET, ATLANTA. Telephone 378.

STEAM PRETZELS. FRESH BREAD AND CAKES. BLIEM & LEYH, 127 W. Peters. Tel. 658.

GEO. H. HOLLIDAY LUMBER CO. OFFICE AND FACTORY: 160 PETERS STREET. Hardwood Interior Finish, Mantels and Mouldings. Tel. 508.

PICTURE FRAMES Made to Order. { **H. W. YARBROUGH,** 40½ PEACHTREE, COR. WALTON ST.

Mayson Clifford (J R Mayson & Son), r Edgewood
" James L (Mayson & Hill), r 53 Walker
" James R (J R Mayson & Son), r Edgewood
" J R & Son (James R and Clifford), real estate 45½ E Hunter
" Jesse, *c*, lab, r 53 Tanners al
" John W (T C & J W Mayson), r Decatur, Ga
" Thomas C (T C & J W Mayson), r 53 Walker
Mayson T C & J W, real estate 11 Marietta
" V C, sol frt agt C R R of Ga, office 16 Wall, r Hapeville
Mayson & Hill (James Mayson, W P Hill), lawyers 8½ Marietta
Mazode Lewis, hair dresser, bds 45 Wheat
Meacham George N, carp E T V & G R R, r 6 Stephens
Mead H A, r 61 E Ellis
" Oscar, *c*, wks Stewart & Bowden, r 163½ Fraser
Meade DeWitt, r 100 Kelly
" Edward L, *c*, wks S M Inman & Co, r 159 Connally
" Henry, bds 100 Kelly
Meaders Barney J, agt, grocer 159 Smith, r same
Meador Charles D, assessor city of Atlanta, r 27 E Harris
" Frank B, insurance, bds 190 S Pryor
" James J, spec agt Equitable Life Ins Co r 190 S Pryor
" John T, r 22 W Peachtree

BON AIR COAL { **OVERTON & DUNN** | Tel. 669. Yard, Spring St., Cor. W. & A. R. R. Y'rd Tel. 1434.

Meador J Frank, (Kiser Moore Draper & Co) bds 22 W Peachtree
" Robert L, bkkpr Lowry Banking Co, bds 22 W Peachtree
Meador Thomas D, vice-pres Lowry Banking Co, vice-pres & treas Oglesby & Meador Grocery Co, r 339 Peachtree
" Whit, *c*, wks E S Nace, bds 218 E Cain
Meadows Florida, cook, r 54 Chapel
" John D, *c*, lab, r 190 Smith
" Robert B, furniture 301 Marietta, r 364 Luckie
" Miss Hila F, tchr Storrs School, r 120 Houston
Meagley Wilbert E, head master Gordon School, r 28 Houston, (See page 27)
Meakin Louis W, trav Beck & Gregg Hardware Co
Meaks Reuben P, carp, r 139 Nelson
Mealing Henry, *c*, wks Kimball House, r 194 Mangum
Mealer Wm, wks Trowbridge Furn Co
" Wm P, wks Atlanta mach Co, r 663 E Fair
Means Ida, *c*, laundress, r 7 Fain
" Jacob, *c*, portr Memphi Stove Co, r rear 61 Granger
" James A, bds 126 Wheat
" James H, bk agt Belford-Clarke Co, bds The Brunswick
" Sam, *c*, porter Memphi Stove Co
Meat Stewart, *c*, lab, r 133 E Harris

BANK AND OFFICE RAILING { Window Guards and Elevator Enclosures.
ATLANTA WIRE AND IRON WORKS CO.

Jack's Bread is the Best

FULTON LUMBER CO. { Cor Mitchell and Mangum Sts. Tel. 1045.
SASH, DOORS AND BLINDS, Interior and Exterior Finish, Mouldings, Ornaments, Etc.

CALIGRAPH WRITING MACHINES. "It stands at the head."
M. B. TORBETT & CO., (Successors to Torbett & McCandless,) General Agents for Georgia and Alabama
23 KIMBALL HOUSE, DECATUR STREET.

Mecaslin John H, v-pres Merchants Banking & Loan Co, r 278 Rawson
Mechanics Loan & Building Assn, A McD Wilson prest, E P McBurney secy and treas, 34 Edgewood ave
" & Traders Insurance Co of New Orleans, John A Bowie agt 6½ Whitehall
Meckel Charles H, clk Jos M Stewart, r 184 State
Medcalf, see Metcalf
Medina Antonio, cigar mkr A L Cuesta
Medley George, r 57 Old Expo Grounds
" John E, carp, r 27 Old Expo Grounds
" John R, printer, r Means nr Bellwood ave
" Thomas, lab, r Ashby Bellwood
Medlin Charles, mach H P Ashley, bds 7 Rock
" J Thomas, wks H P Ashley, bds 7 Rock
" Kennell K, carp, r 106-108 E Harris
" Mrs Kennell K, dressmkr 106-108 E Harris, r same
" P M Thomas, hoseman Hose Co 3, r 7 Rock
" T, wks Atl Coffin Fy
Medlock Harness Co (R O Medlock, Thos W Jackson), harness & saddle mfrs, 130 Peachtree
" Mrs Mollie, a 61 N Pryor

Union Central Life Ins. Co. { T. H. P. BLOODWORTH, Gen. Agt. Realizes the Highest Interest Rate. See Page 39.

Medlock Riley O (Medlock Harness Co), r Norcross Ga
Meehan Frank, bartndr P J Kenney, bds Vignaux's
" James P, comp Sunny South, r 40 Piedmont ave
" Joseph, barkpr Thos Morrison, rms 16½ Whitehall
" Mac, lab, bds 19 Hills ave
" Robert E, agt Reeves Smelting Works 544 Equitable Bldg, bds Kimball House
Meek Andrew, bds 11 Williams
Meeks Stephen, *c*, lab, bds 10 Hills ave
" Walter S, salesmn Bain & Kirkpatrick Co, bds Folsoms rest
" Wm H, driver Crescent Steam Laundry, r 11 Williams
Megginson W S, asst sec Y M C A, bds 50 Houston
Mehaffey, see also Mahaffey
" Harriett (wid Wilson L) bds 131 Fraser
" Rufus L, 49½ Peachtree, r 77 Williams
" Treat C, contractor, r e s Piedmont 2 n Fritz
" Wilson L, wks Franklin Pub House, bds 131 Fraser
Meier, see also Maher, Maier, Mayer, Meyer and Myer
" John J, cabinet mkr J C Peck & Son, r 699 S Pryor
Meigs John W, linemn Ga Electric Lt Co, bds 15 Tumlin
" J Thomas, cond Atl Trac Co
" Mary F (wid Wm), r 344 Windsor

EXCELSIOR STEAM LAUNDRY. 58 DECATUR ST.
Specialties: SHIRTS, COLLARS AND CUFFS.

W. P. PATTILLO, Agent, { Best Companies. **Equitable Adjustments** Prompt Settlement.
Suite 206 City National Bank Building, Room No. 6.
FIRE INSURANCE

ANDERSON HOWARD { REAL ESTATE AGENT Room 39 & 40 Fitten Bd'g. Take Elevator. COR. BROAD & MARIETTA STREETS

MITCHELL & PARKER { Lumber, Laths, Shingles, Etc. 883 MARIETTA ST.

Meinze Henry L, upholstr Chamberlin, Johnson & Co, r 67 Alexander
Mell Benjamin, hosemn Engine Co No 5, r 1 Porter al
" Benjamin, wks Wingate & Mell, r 317 E Georgia ave
" John L (Wingate & Mell), r 317 E Georgia ave
" J R, (Mell & Brooks), r Edgewood
" Perry, *c*, lab, r 210 Smith
Mell & Brooks, (J R Mell, Woodford Brooks), real estate agts, Union Square Land Co, Inman Building
Melone, see also Malone
" Clinton D, clk W & A R R, bds 243 Courtland ave
" Hiram M Jr, specl agt S E Tariff Assn, bds 243 Courtland ave
Melson Andrew, *c*, r 31 Means
" Callie, *c*, washwoman, r 19 Means
" Samuel, *c*, r 23 Means
Melton, see also Milton
" Miss Annie H, bds Sharman House
" James T, beef market, r 130 Formwalt
" John T, clk supt A and C Div R & D R R, r The Leland
" John W, trav Beck & Gregg Hardware Co, r Columbus, Ga
" Mary E, (wid Jackson) r 135 Rawson
" Robert J, carp E T V & G R R shops, r 210 Windsor

STOCKTON & KUHRT { Repairing on Plumbing, Steam and Gas Pipe, Sewer Work & Outside Plumbing.
9 South Broad Street. Telephone 1475.

Melton Thomas Oliver, O H, clk So Ex Co
Melwood Caley, wks **Stephenson & Yarbrough**
Memphi Stove Co, R A Williams Propr, E S Goodwin Mngr, stoves, ranges, house furnishing goods, 98 Whitehall, (See cor cards in st dirdirectory and page 57)
Memphis & Charleston R R, R A Williams South Eastern pass agt, city office 42 Wall
Mendel Aman, r 161 Gilmer
" Hyman, second hand clothing, 147 Decatur, r 161 Gilmer
" Morris, peddler, r 161 Gilmer
Mendershire Fritz, sausage maker, bds 234 Chapel
Mendelsohn Max, with Atl Excelsior Wks, r Ridge ave n e cor Pulliam
Menefee Lewis, *c*, carp, bds 243 Fort
" Wm H, bartender The Casino, r 309 E Hunter
" Wilson, *c*, drayman, r 73 Hogue
Menifield Stewart, *c*, wks J B Smith
Menken Sallie M, (wid Frederick) r 64 Martin
" Walter D, stenographer, bds 64 Martin
Menko Caroline (wid Martin), r 389 Whitehall
" Joseph, sec and treas Sou Agl Wks, bds 389 Whitehall
" Wm, bkkpr Sou Agl Wks, bds 389 Whitehall

LIFE INSURANCE The best policy contract, large annual dividends. The MUTUAL BENEFIT LIFE INSURANCE CO., of Newark, N. J. Assets over Fifty Million Dollars. CLARENCE ANGIER, State Agent, 28 1-2 Whitehall St.

RUBBER STAMPS. ATLANTA RUBBER STAMP AND STENCIL WORKS. 31 S. Broad St. (Old No. 57.) Tel. 519.

PATTERN HATS { The Latest Importation. } MISS MARY RYAN, No. 45 Whitehall Street.

SOUTHERN SPRING BED CO. M. HARRISS & CO. 470 BROAD

INVESTMENTS { SOUTHERN MUTUAL B. & L. Ass'n offers fair stock in small monthly payments upon which splendid returns are secured. See Wm. C. HALE, Sec., cor Pryor and Decatur Sts.

Menton Walter, wks J B Whitley
Mercer Alfred, *c*, drayman, r 54 Lowe
" James L, policeman, r 36 Johnson ave
" John T, r 224 E Hunter
" Miss Theresa, r 224 E Hunter
Merchant Edwin L, printer Constitution, r 198 Jackson
" John R, r 198 Jackson
Merchants' Bank, J H Porter pres, J R Wylie v-pres, R M Farrar cashr, A J Hansell asst cashr, 18 E Alabama
" Ins Co of Newark, 52 Marietta
Merchants Retail Commercial Agency, Miss M Miller mgr rms 821-825 Equitable
Merchants Restaurant, B Vignaux prop, 31 S Pryor
" Transfer Co, J F Gatins mgr, office Central R R Depot
" and Mechanics Banking and Loan Co (capital $120,000), A D Adair pres J H Mecaslin vp R H Wilson cashier, 51 N Pryor
Merck H M, trav G T Dodd & Son, r Gainesville Ga
Meriam Frank B, fish oysters and groceries 27 N Broad, r 102 Ivy
Meriwether Charles J G, clk Clarence Knowles, bds 339 Courtland ave
" Mary S, (wid Chas G), r 334 Courtland ave

Southern Paint & Glass Co. { All Kinds Toilet and Other Brushes and Artists Goods. No. 40 Peachtree Street. Telephone 1076.

Merrill Albert H, gen agt Penn Mutual Life Ins Co, r 11 Clifford
" Edward D, grcr 340 Marietta and 61 Alexander, r 59 same
" Emily E, (wid John T), r 21 W Baker
Merrin Washington, *c*, wks J Alexander, r 276 Wheat
Merritt Anthony, *c*, drayman, r 7 Park
" Bates F, wks C R R, bds 172 Piedmont ave
" Chas R, trav Sou Belting Co, bds 263 Ivy
" G M, wks G C & N R R, bds 91 Loyd
" Henrietta I (wid H S), r 172 Piedmont ave
" James B, grocer 188 Edgewood ave, r 7 Randolph
" John, *c*, painter, r 2 Walkers al
" John H, wks Constitution, bds 234 Ponce de Leon ave
" Pleasant W, bailiff Peachtree district, r 234 Ponce de Leon
" Walter, trav, r 157 Piedmont ave
" Walter L, yard clk G P R R, bds 234 Ponce de Leon ave
Merritts Wm, *c*, eating house 229 Peters, r 38 Hills ave
Merriweather Allen, *c*, lab, r 275 Terry
" Squire, *c*, wks Stewart & Bowden
" Susan, *c*, washwoman, r 336 Elliott
Merry Charles, clk J M High & Co, bds Handy Terrace
" Edwin C, principal West End Academy, r 418 Whitehall

R. F. HARTFORD { Consulting Engineer. 843 EQUITABLE BUILDING.

"THE BUFFET" { "ONLY THE BEST OF EVERYTHING." Supplies Families With Fine Whiskeys. { 1 Whitehall St. Telephone 325

Moncrief, Dowman & Co GALVANIZED IRON & COPPER CORNICES —MANUFACTURERS— AND METAL SKYLIGHTS. 39½ S. BROAD ST.

Merry Ernest B, student, bds 418 Whitehall
" George, *c*, wks W & A R R
" Percy B, student Rosser & Carter, bds 418 Whitehall
Merton Derry, *c*, wks C A Morris, r 53 Hilliard
Metcalf A, *c*, lab C R R
" Charles A, fireman W & A R R
" George W, clk R Bratton, bds 97 N Pryor
" Hugh, cond A C St Ry Co, r 294 Fort
Methvin Claude, printer Frankfin Pub House
Metropolitan Hotel, Mrs R P Keith propr, cor Ala & Pryor
Metropolitan St R R Co, Arnold Broyles receiver, Phillip Harrison supt, E P Chalfaut treas, 637 Equitable Bldg
Metts Luther, *c*, wks Sou Cottn Oil Mills, r 255 Chapel
" Oliver V, blacksmith, r 39 Markham
" Thomas, *c*, lab, bds 255 Chapel
" Wm, *c*, wks Sou Cotton Oil Mills, bds 255 Chapel
Metzger Miss Ida, techr Home for the Friendless, bds same
" Miss Natalie, clk Douglas Thomas & Davison, bds 259 Rawson
" Otto, clk Atl Paper Co, bds Markham House
" Simon, trav Gholstin Spring Bed Co, bds 34 Merritts ave
Mewborn Arch B, solicitor White Sewing Mach Co, r 218 Irwin

THE MUTUAL LIFE INSURANCE COMPANY OF NEW YORK. { Cunningham & Shedden Gen'l Agts., 10 DECATUR ST.

Mewborn Clarence E, ship clk Beck & Gregg Hardware Co, bds 411 Houston
" Joshua W, mngr Clarke Art Engravg Co, bds The Ardmore
" Thomas W, wks B Padgett, r 232 E Linden
" Wilber L, salesman Atl Beef Co, bds Talmadge House
" William B, policeman, r 411 Houston
Meyer, see also Maher, Maier, Mayer, Meier and Myer
" August, clk C J Kamper Grocery Co, r 37 Abbott W E
Meyer A Alex, (Jackson & Jackson), bds 257 Ivy
" Edward, *c*, wks Hill & Walker
" Edward L, sten Jackson & Jackson, bds 257 Ivy
" Henry, tailor E J O'Sullivan, r 279 Woodward ave
" John A, barkpr B & B, bds 15 Houston
" Leon, (L Meyer & Co), r 422 Whitehall
Meyer L & Co, (Leon Meyer), cigars, tobacco, wines and liquors, 1 Whitehall and 6 W Wall (See side lines)
" Rudolph, coll P F Collier & Co r 32 Newton
" Samuel, buyer J W Sanders, r 257 Ivy
" Samuel, Jr, bkkpr Capital City Bank, bds 257 Ivy
" Wm H, undertaker C H Swift & Co, r 25 Warners ave
Meyers Addie, r 43 Magnolia
" Albert H, painter, r Lee cor Jefferson

Lumber, Laths, Shingles MOULDINGS, ETC 14½ SOUTH BROAD ST. GRESS LUMBER CO.

SAVE YOUR MONEY { The Atlanta Trust and Banking Co. COR. PRYOR AND ALABAMA STS. Receives deposits of $1.00 and upwards and pays interest on the same.

JOS. N. MOODY, FIRE INSURANCE. 20 GATE CITY BANK.

CALIGRAPH WRITING MACHINES. "It stands at the head." M. B. TORBETT & CO., (Successors to Torbett & McCandless,) General Agents for Georgia and Alabama 22 KIMBALL HOUSE, DECATUR STREET.

Meyers Berrie R, salesman **M Rich & Bro,** r 446 Loyd
" Mrs Carrie, r 55 Wallace
" Miss Maude, cashier **M Rich & Bro,** bds 446 Loyd
" Richard A, clk R M S, r 45 Woodward ave
Meyerschaft Daniel, wks Haas Guthman & Co
Michael James, fireman E T V & G R R, r 267 Humphries
" John M, *c*, lab C R R
Michigan Mutual Life Ins Co, James F Comly, 53 Old Capitol
Mickelberry Emily (wid Wm H), bds 179 Highland ave
" James J, trav Atl Fruit & Prod Co, r 351 Courtland ave
" Wm M, r 29 Johnson ave
Micklejohn Dr Frank, cashr bar Kimball House, r same
Middlebrook Thomas J, carrier P O, r 234 Whitehall
Middlebrooks Hiram L, asst city tax collr, bds 399 Peters
" Robert, *c*, carp, r 241 Carter
" Thomas, clk W M Middlebrooks, bds 399 Peters
" Wm H, bds 54 Larkin
" Wm M, grocer 349 Peters, r 399 same
Middleton Isaac, *c*, shoemkr, r 206 E Harris
" Israel, *c*, lab, r 15 Welton al
" James N, sashmkr Dixie Lumber & Mfg Co
" W Green, foreman Atl Mach Wks, r 622 S Pryor

W. J. Mallard, Jr. { LOANS NEGOTIATED. Office Fifth Floor Equitable Building. Room 509.

Mifflin Edward L, bkkpr George W Stevens, r cor James and Peachtree
Miflin Alexander, *c*, lab, r 3 Walker's al
Mike Lucy, *c*, laundress, r 387 E Hunter
Milam Herbert M, bkkpr The Atl Nat Bnk, bds 97 N Pryor
" Herman, clk, bds 184 Courtland ave
" H T, fireman fire dept
" John, barkpr J B Jett
" Robert P, (Milam & Patterson) r 43 E Ellis
Milam & Patterson, (Robert P Milam, Hyatt M Patterson) livery, 14 Loyd
Milan E Lawrence, eng W & A R R, r 142 W Hunter
Milas Lula, *c*, laundress, r 189 Fraser
Miles Albert M, *c*, helper E T V & G R R, r 214 McDaniel
" Angeline, *c*, cook, r 21 Battle
" Mrs Annie A, r 204 Whitehall
" Carrie, *c*, laundress, r 242 Windsor
" Edward, bkkpr Linch & Carter bds 149 Marietta
" Edward, *c*, lab, bds 221 Haynes
" Edward B, mach hand Atl Lumber Co, bds 58 Crumley
" Elizabeth (wid Henry H) r 272 Luckie

Hunnicutt & Bellingrath Co., 52 and 54 Peachtree Street. { Estimates Cheerfully Furnished for Plumbing, Steam & Gas Fitting

W. F. HOYLE, 41 W. Mitchell St., Carbon Hill Coal

GOLDEN TRANSFER CO. { Moves Iron Safes, Heavy Machinery, Freight, Etc. 1, 2 and 4 horse Drays. Only Safe Moving Wagon in the City. Office W. & A. R. R. Depot. Phone 472. John J. Kelley, Manager.

Have you any Capital to invest in Realty? You cannot do better than to consult **G. McD. NATHAN** REAL ESTATE AND LOANS, 18 WALL STREET, KIMBALL HOUSE

Miles Frederick, supt Genl Electric Cos repr shop, bds The Albemarle
" George T, clk Taylor & Galphin, bds 173 Luckie
" Henry, carp, r 127 Lovejoy
" H L, canvasser Singer Mnfg Co, r 204 Whitehall
" James, wks Chas A Conklin Mfg Co, bds 14 Todd
" Joseph R, wks R & D R R, r 462 Edgewood ave
" Lewis, *c*, wks John J Woodside, r W E
" Martin L, carp R & D R R, r 51 Howell
" Osgood C, motorman A C St Ry Co, bds 58 Crumley
" Robert, wks Chas A Conklin Mfg Co, bds 14 Todd
" Solomon M, meat market, 314 Wheat, r 75 Gartrell
" William, *c*, wks soap factory, r 221 Haynes
" William Jr, *c*, lab, bds 221 Haynes
" William A, car insp R & D R R, r 14 Todd
" Wm B, (Miles & Stiff & Miles & Bradt), r 74 Walton
" W R, r 74 Walton
Miles & Bradt, (Wm B Miles, Charles G Bradt) contractors for public work, cor Badger and G R R, (Old Piano Wks)
Miles & Stiff (Wm B Miles, J H Stiff), pianos and organs 29 Marietta

LeSUEUR & RUNGE ARCHITECTS Room 41, Old Capitol Building

Milledge John, State librarian State Capitol, bds Kimball Hse
" Richard H, gen agt Hartford Fire Ins Co, r 417 Courtland
Miller Albert, helper E T V & G R R, r 318 Smith
" Andrew C (Singer & Miller), r 130 Haynes
" Rev Andrew J, *c*, r 140 Fort
" Amanda, *c*, dressmaker, r 140 Markham
" Miss Annie, asst bkkpr Hightower-Rankin Co, bds 53 Bell
" Miss Arkansas E, dressmaker, bds 9 Lucy
" Miss Augusta, wks Marsh, Smith & Marsh
Miller A J, estate of, Preston H Miller mngr, furniture, mantels, grates, tiles, etc, 60-62 Peachtree
" Benjamin J, *c*, drayman, r 30 Granger
" Boney, bartender Kimball House, r 8 Gilmer
" Miss Cant, dress maker 162 Pulliam, r 9 Lucy
" Carlton H, asst mngr The Brady & Miller Stables, rms 160½ Marietta
" Charles, *c*, r 95 Harris
" Charles L, baker Gate City Bakery, bds 94 Bass
" Charles P, clk Lint & Lovelace, bds 21 Brotherton
" Daniel B, wks W & A R R, r Hampton
" Dilsey, *c*, laundress, r 205 Mangum
" Edward, (T H Miller & Bro), eng R & D R R, bds 394 Wheat

W. S. McNEAL'S WALL PAPER DEPARTMENT CARRIES LARGE STOCK WALL PAPERS. 114 & 116 Whitehall Street.

Freyer & Bradley Music Co. 63 Peachtree Street. WILCOX & WHITE. AND NEEDHAM ORGANS. STEINWAY & SONS' KRANICH & BACH'S NEW ENGLAND PIANOS.

INSTANTANEOUS HEATERS STEPHENSON & YARBROUGH, 18 E. HUNTER STREET.

B. & B. Jos. Schlitz MILWAUKEE BEER. FINE WINES AND LIQUORS. Wholesale and Retail.

Miller Elizabeth, (wid Andrew J) bds 36 North ave
" Elizabeth A, dress maker, bds 9 Lucy
" Ella, *c*, tchr, bds 140 Markham
" Evey G, (Morris & Miller)
" Frank, *c*, drayman, r 51 Morris
Miller Frank W, (F W Miller & Co) pres Atl Guar Sav Bnk, r 179 Woodward ave
" Miss Fugia, wks Marsh Smith & Marsh
Miller F W & Co, (F W Miller) stocks and bonds, high grade securities, mortgages, loans 506 Equitable Bldg
" Gen, *c*, wks C P Murphey, r 125 Thurmond
" George, with Atl Brew & Ice Co, r 62 E Baker
" George, *c*, bds 205 Mangum
" George, *c*, lab, r 156 Gray
" Giles J, *c*, cook H C Morrison, r same
" G D, cond E T V & G R R
" Hardy W, clk Hilley & Co, bds 30 Johnson ave
" Harry T, bkkpr Ga Cotton Oil Co, r w s Piedmont ave, 1 n Harris
" Henry, *c*, lab, r Holcombe's al
" Henry, *c*, porter, bds 156 Gray
" Henry D, tailor 102½ Whitehall, bds 236 W Fair

CORONA COAL CO. 215 Decatur St. 'Phone 1115. WHOLESALE AND RETAIL COAL AND COKE

Miller Henry G H, jailor Fulton Co Jail, r 528½ Decatur
" Henry P, bds 53 E Ellis
Miller Homer V M, dean Atl Medical College & physician 43 Walton, r same
" Jacob, *c*, carp Winship Machine Co
" James, clk R S Johnson, bds 122 W Harris
" James, printer J P Stevens & Bro
" James *c*, eng, r 168 E Ellis
" James, *c*, lab C R R
" James A, carp Willingham & Co, bds 124 Bush
" James R, *c*, wks C R R, r 326 Piedmont ave
" James T, clk R M S, r 51 Piedmont ave
" Joel P, carp, r 124 Bush
" John, bds 176 Angier ave
" John, *c*, wks Sou Spring Bed Co
Miller John A, pres Southern Live Stock Ins Co, r 130 Jackson
" John E, hoseman Hose Co No 3, r 191 Marietta
" John G, agt Brunswick Balke Callender Co, Kimball House, r 71 Crew
" John J, *c*, coll Thomas Lathan, r 18 Randolph
Miller John M, books stationery and news depot 39 Marietta, r Edgewood

Southern Bureau of Information and Employment 70½ PEACHTREE STREET. Furnishes you with the most reliable office and store help, that can be obtained, free of charge.

Dyspepsia, 127 W. Peters, Tel. 555

Try Bliem & Leyh's Pretzels for Dy

GEO. H. HOLLIDAY LUMBER CO. OFFICE AND FACTORY: 160 PETERS STREET. Hardwood Interior Finish, Mantels and Moulding. Telephone 608.

PICTURE FRAMES Made to Order. { H. W. YARBROUGH, 40½ PEACHTREE, COR. WALTON ST.

Miller Joseph, *c*, wks Pim & Taylor, bds 69 Hogue
" Joseph T, wks E T V & G R R, r 48 Elliott
" J B, fireman W & A R R
" J D, fireman R & D R R
" J Evans, rate clk Sou P A, bds 5 Baltimore bk
" Miss Katie, copyist M R Com Agency, r 122 W Harris
" Miss Katie, wks Marsh, Smith & Marsh
" Lee, *c*, wks Atl Coffin Fy, r 142 Thurmond
" Lina, *c*, washwoman, r 81 Emmett
" Miss Lizzie, dressmkr 162 Pulliam, r 9 Lucy
" Luther, *c*, porter East Atl Land Co
" L, mach Beutell Mfg Co
Miller Miss Mary, mngr Merchants Retail Commercial Agency r 122 W Harris
" Mary, r 30 Randolph
" Newell, *c*, butler E Van Winkle, r 254 N Butler
" Orlando F, room clk Kimball House, r 81 Walton
" Peter T, carp, r 53 Bell
Miller Preston H, mngr A J Miller's Est, r 36 E North ave
" Ralph A, printer, r 415 Wheat
" Ransom, *c*, cook, bds 140 Markham
" Ray H, mgr Kimball House Office, Postal Tel Co, bds 31 Hayden

OVERTON & DUNN { COAL, COKE WOOD and Anthracite. YARD, Spring, Cor. W. & A. R. R. Telephone 1434. OFFICE, 45 Marietta Street. Telephone 669.

Miller Robert, pres Atl Real Estate Exchange & Southern Mining Bureau 18 N Pryor, r 316 W Peachtree
" Robert C, *c*, janitor Roach St School, *c*, r Summerhill
" Robert E L, (A J Miller's estate), bds 110 Ivy
" Roby, *c*, porter P Breitenbucher, bds 202 Edgewood ave
" Mad Sadie, r 16 Thompson
" Mrs Sallie E, r 83 McDaniel
" Sophronia S (wid Andrew) r 9 Lucy
" Thomas C, sand contractor, rms 104, 105, 106 Old Capitol
" Thomas H, (T H Miller & Bro), r 32 Irwin, W E
" T H & Bro, (Thomas H & Edward), 323 Peters
Miller T H J, Sec and Treas Atl Mfg Co, r 126 Marietta
" Mrs T H, fruits, 126 Marietta, r same
" Wm, contractor, r 93 Wheat
" Wm, wks Boyd & Baxter Furn Fy, r 7 Means
" Wm, wks J & D Tye, r 118½ Whitehall
" Wm A, policeman, r 24 Venable
" Wm J, carp, bds 118 Marietta
" Wm M, fireman W & A R R, r 82 Rock
" Willis, *c*, shoemaker, bds 107 Foundry
" Wright, blacksmith, r Bellwood ave Bellwood

WIRE ELEVATOR ENCLOSURES { Bank & Office Railing Window Guards, etc
ATLANTA WIRE AND IRON WORKS CO.

Jack's Bread is the Best

FULTON LUMBER CO. Office, Factory and Warehouse, Cor Mitchell & Mangum } Pulpits, Pew Ends, Newel Posts, Turned Balusters and Columns NEW DESIGNS IN SCROLL AND TURNED WORK.

FIRE INSURANCE Strong, Reliable and Liberal Cos. { We solicit your patronage. Satisfaction guaranteed. T. B. TORBETT & CO. [Successors to Torbett & McCandless,] 22 KIMBALL HOUSE, DECATUR ST. TELEPHONE 72.

Miller Wyatt, *c* stableman J A Smith, r 275 Jones
" W S, wks Atl Cotton Mills
" W T, carp, bds 40 Bartow
" W T, brakeman E T V & G R R
" Zachariah M, *c*, drayman T S Lewis, r 357 Hilliard
Millican Columbus, wks Ga Elec Lt Co, r S Atlanta, nr Martin
" Lewis A, blacksmith, r 27 Rhodes
" Lewis F, wks John M Moore Shoe Co, r 5 Means
" Miss Melvina, housekeeper, bds 167 W Hunter
Milligan James, *c*, wks Troy Steam Laundry
Millner, see also Milner
" Andy, *c*, lab, r 87 Larkin
" Ann, (wid John), r 33 Markham
" Dock, *c*, porter Sou Ex Co, bds 168 Gilmer
" George R, solicitor, r 91 Martin
" Henry, *c*, butler W Dimmock, r same
" John, lab, bds 205 E Harris
" John H, clk R M S, r 400 Houston
" V P, tel opr A & F R R, r 742 S Pryor
Mills Mrs Alice C, r 150 W Harris
" Mrs Alice L, bds 17 Formwalt
" Alva A, wks K R G Co, r 295 W Simpson

Union Central Life Ins. Co. { T. H. P. BLOODWORTH, Gen. Agt. Issues Twenty-Payment Life Rate Endowment on monthly payments.

Mills Burt H, clk Robinson, Bolyston & McKeldin Co, bds 17 Formwalt
" Charles, *c*, lab, r 93 Tanners al
" Chas J, colr Standard Sew Mach Co, bds 17 Formwalt
" Charles W, bds 405 Gordon W E
" Damoiselle, *c*, wks Kimball House
" Miss Electa A, tchr Marietta St School, bds 69 Luckie
" Eliza, *c*, mattress maker, r 140 McDaniel
" Exam (widow Frank L) r 295 Simpson
" Fred, wks Sou Agrl Wks
" Hannah, *c*, laundress, r 125 E Ellis
" Henry, *c*, city lab, r 115 Alexander
" Homer, clk J M High & Co
" James, *c*, porter, r 195 Houston
" Jefferson S, compositor C P Byrd, r Decatur Ga
" John T, supt chain gang, r 82 Tennells
" Lucinda, *c*, laundress, r 10 Dover
" Mary, *c*, laundress, r 358 Rawson
" Peter, *c*, lab E T V & G R R
" Vance, carp Traynham & Ray, r 61 Tumlin
" Wm F, city salesman Harralson Bros & Co, bds 295 Simpson
Millwood Charles F, wks Willingham & Co, r 319 Carter

SHIRTS, COLLARS AND CUFFS BEAUTIFULLY DONE.
EXCELSIOR STEAM LAUNDRY, 58 Decatur Street.

FIRE INSURANCE { W. P. PATTILLO, Agent, Gate City National Bank Building, Room No. 8. { Represents Southern Mutual, Ga.; Georgia Home, Ga.; Home, N. Y.; Phœnix, Conn.; Hamburg-Bremen, Germany.

ANDERSON HOWARD { REAL ESTATE AGENT Room 30 & 40 Fitten Bd'g. Tube Elevator. COR. BROAD & MARIETTA STREETS

Mitchell & Parker
LUMBER DEALERS. 383 MARIETTA STREET.

Millwood Napoleon B, plumber, bds 65 Taliaferro
" William R, wks Willingham & Co, r 65 Taliaferro
Milner, see also Millner
" Angeline, *c*, laundress, r Ridge ave near Pryor
" Wilder & Hogan (Willis J Milner, D R Wilder, Shade Hogan), whol grocers 62 S Broad
" William J, adv mngr Sou Cultivator Co, r 33 Markham
" Willis J (Milner, Wilder & Hogan), bds 121 S Pryor
" W R, opr W U Tel Co
Milsom Charles W (Milsom & Stratton), r 61 N Pryor
Milsom & Stratton (Charles W Milsom, Thomas M Stratton), tailors and agts Pettibone Mfg Co 7½ N Broad
Milton, see also Melton
" Miss Mary E, boarding 135 Capitol ave
" Robert, *c*, rockmason, r Golden ave
Mimms Franklin P, coupler G R R, r 78 N Bell
" Susan, *c*, laundress, r 29 Trenholm
Mims Hattie, *c*, laundress, r 113 Ira
" Hayden J, eng E T V & G R R
" James P, eng R & D R R, r 40 Fitzgerald
" John S, eng G P R R, r 22 Haynes
" J C, clk, r 59 Garnett
" J W, sten A & F R R, bds East Point

STOCKTON & KUHRT 9 South Broad Street. Telephone 1475. { GALVANIZED IRON WORKERS AND TIN ROOFERS. STEAM FITTERS AND PLUMBERS' + SUPPLIES

Mims Livingston, mngr New York Life Ins Co & Greenwich Fire Ins Co, r 575 Peachtree. (See page 356)
" Moses A, eng A & F R R, r 167 W Mitchell
" Oscar L, cond A C St Ry Co
" Robert E, r 212 Capitol ave
" Samuel, *c*, upholsterer, r 95 Fraser
" Wm H, eng W & A R R, r 136 W Hunter
Mince Price, *c*, draymn McGaughey & Johnson, bds 34 Beerman
Mincey Walter, carp, bds 26 Rock
Minetree Thomas, *c*, lab, r 4 Maddox al
Minhinnett Axson C, grocer 512 Decatur, r 12 Fitzgerald
Minhinnitt Frank, collr The Guimarin-Engles Co, bds 70 Cone
Mink Chas, clk Mrs Levinger, bds 9 N Humphries
Minnefield, see also Menefee
" Samuel, *c*, wks Tech School
Minnow Warren, *c*, plasterer, r 15 Boaz
Minor Charles H, wks May Mantel Co, r 315 E Fair
" Eben A, clk Wm D Smith, r 34½ Decatur
" John, wks Atl Show Case Wks, r Bellwood
" John P, clk J F Thomas
" Jones E, collr R C Meadows, r 46 Borne

ACCIDENT INSURANCE Elevator Insurance, Insurance against Lawsuits, Fidelity Bonds issued. The EMPLOYERS' LIABILITY, of London, England. Assets over One Million Dollars.
CLARENCE ANGIER, Gen. Agt., 23 1-2 Whitehall St.

ALPHABETS, INKS, BRUSHES, ✱ CHECKS, ETC. ✱ Atlanta Stamp & Stencil Works, 31 S. Broad St. Telephone 519.

PATTERN HATS } The Latest Importation. } MISS MARY RYAN, No. 45 Whitehall Street.

SOUTHERN MUTUAL BUILDING & LOAN ASS'N. OFFICE COR. PRYOR & DECATUR STS. { Why pay rent! when we will furnish Money to build a home on monthly payments but little greater?

Minor Lucas R, clk Bates Kingsbery & Co, bds 144 Piedmont av
" Marcus L, r 50 Terry
" Marcus L Jr, clk Everett, Ridley, Ragan Co, bds 50 Terry
Minor Thomas A, saloon, 131 Decatur, r 14 Kelly

THOS. A. MINOR,
Proprietor of the
Mountain Dew Saloon,
131 DECATUR STREET.
All kinds of Fine Wines, Whiskies, Cigars and Tobacco.

Minter Wallace, *c*, drayman A M Robinson & Co r 262 W Hunter
" Wesley, *c*, lab, r rear 234 Chapel
Minter Wm O, plumber, steam and gas fitter, 17 E Hunter r 767 Decatur (See page 36)
Minton Zachry T, carp, r 331 W North ave
Missiers Emma, *c*, wash, r 91 Hilliard
Missouri Pacific & St Louis Iron Mountain & Southern Railways, Daniel E King commercial agt, 24½ E Alabama, (See page 109)

Southern Paint & Glass Co. { TOOTH, HAIR, CLOTH, SHOE AND OTHER BRUSHES AND ARTISTS MATERIALS. No. 40 Peachtree St. Tel. 1076

Mitcham James A, carp, r 163 Hunnicutt
" James S, mach, bds 163 Hunnicutt
" Samuel, mach Met St R R
" Wm D, mach, bds 163 Hunnicutt
" Wm F, night watchman, r 22 Postell
Mitchell Adam P, train des G P R R
" Albert, *c*, lab, bds 93 Piedmont ave
" Ance, *c*, drayman, r 235 Piedmont ave
" Annie, *c*, cook, r 66 Rhodes
" Archie P, watchman Abe Foote & Bro, r 120 Chapel
" Augustus Y, clk Fulton B & C Mills, bds 389 S Pryor
" Rev Austin H, pastor 3d Bap Ch, r 55 Jones ave
" Belle, *c*, laundress, r 161 Bell
" Benjamin, carp, r Greens Ferry ave, W E
" Butler, *c*, carp, r 135 N Butler
" Calvin, *c*, porter So Ex Co
" Camilia D (wid Walter), bds 188 W Peachtree
" Catherine, *c*, cook, r 59 Henry
" Charles, brakeman R & D R R, bds 212 Luckie
" Charles B, bkkpr W D Wiley & Bro, bds 153 Whitehall
" Charles H, cashr Washington Life Ins Co, r 85 Oak, W E
" Charles R, printer Atlanta Constitution, r 102 Connally

R. F. HARTFORD { Sanitary, Hydraulic, Mechanical and Electrical Engineer, 843 Equitable.

SOUTHERN FURNITURE CO. CHAMBER SUITS

L. MEYER & CO. { "ONLY THE BEST OF EVERYTHING." Cigars, Tobaccos and Fine Whiskies. { No. 1 Whitehall Street. Telephone 325.

Moncrief, Dowman & Co Architectural Sheet Metal Workers, TIN AND SLATE ROOFERS. Estimates Cheerfully Given. 39½ S. Broad St.

Mitchell C, paper hanger, bds 110 Walton
" Mrs Claudie, tchr Edgewood School, bds 115 Courtland ave
" Doc, *c*, porter P Breitenbucher, r 3 Elliott
" Edward T, *c*, porter E E Smith, bds 135 Boulevard
" Miss Ella, wks F E Block Co, bds 680 Woodward ave
" Eugene M, (E M & G F Mitchell) bds 236 Ivy
" Eugene S, bds 50 Cone
Mitchell E M & G F, attorneys at law, rms 14-15 Grant Bldg
" Miss Flora, tchr Clark University, r S Atlanta
" Frank, *c*, bds 400 Mangum
" Fred, *c*, butler, bds 13 Doray
" Frederick, *c*, wks Kimball House, bds 34 Old Wheat
" Gabe, *c*, lab, r 155 S Forsyth
" George, *c*, porter Mrs D P Hill, r rear 335 Grant
" George, *c*, r rear 121 Wheat
" George jr, *c*, r rear 121 Wheat
" George B, *c*, tchr Gate City School, bds 135 Boulevard
" Gordon F, (E M & G F Mitchell) bds 236 Ivy
" Greene, *c*, r 106 Beckwith
" Green, *c*, draymn C A Conklin Mfg Co, r 329 Mangum
" Gus, *c*, lab, r 22 Jennings al

THE MUTUAL LIFE INSURANCE COMPANY OF NEW YORK. Cunningham & Shedden Gen'l Agts., 10 DECATUR ST.

Mitchell Guy, vice-pres Bain & Kirkpatrick Co, bds 242 Ponce de Leon ave
" Harriett, *c*, laundress, r 4 Central R R
" Henry, *c*, r 18 Spring
" Henry A, bds 153 Whitehall
" Henry C, r 242 Ponce de Leon ave
" Holland, *c*, draymn, r 108 Terry
" H E, wks Atl Tract Co
" Ida M (wid Flem P) bds 394 S Boulevard
" Ira, *c*, cook F L Allen
" Isaac S, grocer 142 Whitehall, r 37 Smith
" Jake, *c*, lab, r 81 Gullatt
" Rev James, sec Georgia Educational Conference, bds 405 Gordon, W E
" James, *c*, lab, r rear 1 Hulsey
" James, *c*, lab, r 193 Piedmont ave
" James H, drayman, r ws Central ave, 3 s Stuart
" Jane, (wid W D), r 463 Whitehall
" Jeff, *c*, restaurant 188 Wheat, r same
" Jesse, *c*, wks DeGive's Opera House, r 103 Chapel
" Jester, wks Fulton B & C Mills
" Joe, *c*, lab, r 207 E Baker
" Joel C, flagman R & D R R, r 15 Boulevard

TELEPHONE 413 FOR LUMBER OF ALL KINDS. GRESS LUMBER CO., 14½ SOUTH BROAD STREET.

SAVE YOUR MONEY { The Atlanta Trust and Banking Co. COR. PRYOR AND ALABAMA STS. } Receives deposits of $1.00 and upwards and pays interest on the same.

JOS. N. MOODY, } FIRE INSURANCE. 20 GATE CITY BANK.

FIRE INSURANCE Strong, Reliable and Liberal Cos. { We solicit your patronage. Satisfaction guaranteed. WM. B. TORBETT & CO. [Successors to Torbett & McCandless,] 22 KIMBALL HOUSE, DECATUR ST. TELEPHONE 72.

Mitchell John, *c*, lab, r 176 E Cain
" John W, carp, r 680 Woodward ave
" J N, *c*, printer C W Motes, bds Sou Atl nr Clark University
" Kate C (wid R E), r 83 Wheat
" Lane, grocer 447 Marietta, r 62 Jones ave
" L C, r 21 Gilmer
" Mariah, *c*, laundress, r 392 E Hunter
" Mary, *c*, eating house rear 281 Peters, r same
" Mary F (wid Wm), r 98 S Boulevard
" Matthew, *c*, hackman, bds 257 W Mitchell
" Matthew A, *c*, lab, r 298 Magnolia
" Mattie, *c*, laundress, r 131 Bell
" Mike, *c*, harnessmkr D Morgan, r 135 Boulevard
" Missouri, *c*, laundress, r 117 Magnolia
" Mollie, *c*, cook, r 1 Haggard's al
" M L, wks Atl Cotton Mills
" Nancy, *c*, laundress, r 14 Grady
" Miss Nena, principal Ira St School, r 389 S Pryor
" Oliver E, chief deputy U S marshal, r 213 Capitol ave
" Robert, *c*, porter Hirsch Bros, r 281 Rhodes
" Robert, *c*, wks Atl Coffin Fy
Mitchell Robert, furniture 214 and 216 Wheat, r same

W. J. Mallard, Jr. { REAL ESTATE Room 509. } Office, Fifth Floor Equitable Build'g.

ROBT. MITCHELL, Renting Agent, 214-216 WHEAT. STOVES, BABY CARRIAGES, TRUNKS. ROBT. MITCHELL, DEALER IN Furniture, Etc. 214-216 WHEAT ST.

Mitchell Russell C, (Mitchell & Parker), r 236 Ivy
" Shedrick, *c*, wks Atl Con Bottling Co, r 148 E Cain
" Rev Simon M, *c*, bds 110 Glenn
" Miss Texie, r 31 Kennesaw al
" Tobe, *c*, bds 281 Peters
" V, *c*, mess W U Tel Co
" Walter B, bkkpr Jacobs' Pharmacy, r 64 E Ellis
" Warren *c*, lab r 35 Parks
" Wm, r rear 121 Wheat
" Wm, harness mkr, Lemke & Powell, r 195 ½ Decatur
" Wm, *c*, (Redd & Mitchell) 143 Decatur
" Wm, *c*, butler Joseph Cook, bds 25 Bell
" Wm, *c*, lab, r 147 Houston
" Wm, plasterer, r 257 W Mitchell

Hunnicutt & Bellingrath Co., 52 and 54 Peachtree Street. } SANITARY PLUMBERS Steam and Gas Fitters.

W. F. HOYLE, 41 W. Mitchell St., Carbon Hill Coal

GOLDEN TRANSFER CO. { Motor Iron Safes, Heavy Machinery, Freight, Etc. 1, 2 and 4 horse Drays. Only Safe Moving Wagon in the City. Office W. & A. R. R. Depot. Phone 472. John J. Kelley, Manager.

G. McD. NATHAN REAL ESTATE AND LOANS, 18 Wall Street, Kimball House.

Mitchell Wm, *c*, porter John E Murphy r 52 Formwalt
" Wm A, r 389 S Pryor
" Wm D, bds 720 S Pryor
" Wm L, wks Atl Cotton Mills, r 105 Luckie
" Wm P, clk S M Inman & Co, bds 153 Whitehall
" Wm W, clk L Mitchell, bds 62 Jones ave
" Wm W, cond R & D R R, r 212 Luckie
Mitchell & Parker, (Russell C Mitchell, Madison G Parker), lumber and shingles 383 Marietta (See top lines and page 69)
Mizell Benjamin, *c*, porter E T V & G R R
" George L, bds 121 Wheat
" Luke W, with Clarence Angier, spcial agt Mutual Benefit Life Ins Co, r 121 Wheat
" Walter E, clk W & A R R, bds 121 Wheat
Moat Riley, wks Fulton B & C Mills, r 69 Wyman
" Wm W, plumber Guimarin-Engles Co, bds 110 Walton
Mobley Charles H, clk P O, bds 46 Pearl, W E
" Dawson B, motorman A C St Ry, bds 16 Latimer
Mobley E D L, real estate, 2 S Broad, r 46 Pearl, W E
" H H, *c*, clk R M S, r 24 Greene
" James, wks G P R R, bds 96 McAfee

LeSUEUR & RUNGE ARCHITECTS Room 41, Old Capitol Building

Mobley James, *c*, wks Westview Cemetery, r 378 Chapel
" Janie, *c*, cook, r 293 W Fair
" John R, (A M Robinson & Co), r 297 Courtland ave
" Robert L, clk A M Robinson & Co, r 304 Whitehall
" Samuel, *c*, wks J F Walker, r McMillan
" Simeon F, flagman E T V & G R R, bds 17 Hills ave
" Thomas, *c*, coachman C W Motes, r 426 Whitehall
" Wesley, *c*, lab, r 19 Mayes
" Wm H, (Norris & Mobley), r 50 Fortress
Model Bakery The, G C Rapp propr, 180 Whitehall
Moden Arthur, *c*, candymkr, r 61 Grady
" John, *c*, wks Phœnix Planing Mill
Modena Elario, cigar mkr A L Cuesta, bds 24 Piedmont ave
Moeller Chas, trav R J Griffin
Moerlein George, prest Southern Granite Co, r Cincinnati, O
Mohan Michael, bds 45 Mills
Mold Jacob, r 417 Decatur
Molden Squire, *c*, butler G M Brown, r rear 170 Washington
Moline Mary C (wid Raymond) r 58 Garnet
Molter Otto L, clk The Bradstreet Co r 116 Stonewall
Monaghan Miss G, with Douglas Thomas & Davison
" John B, clk C D Hill, r 259 E Fair

W. S. McNEAL SELLS PAINTS, OILS & GLASS 114 & 116 Whitehall Street.

Freyer & Bradley Music Co., 63 Peachtree, Pianos & Organs.

INSTANTANEOUS HEATERS STEPHENSON & YARBROUGH, 18 E. HUNTER STREET.

FINE LIQUORS for FAMILY TRADE + BLUTHENTHAL & BICKART. B. & B. 44, 46 and 48 Marietta St. Tel. 378.

Moncrief Dowman & Co, (S P Moncrief, George Dowman, R L Moncrief), mnfrs galvanized iron and copper cornices and skylights, tin and iron roofing 39½ S Broad (See top lines)
Moncrief D Edwin, (Moncrief & Co), r 159 Nelson
" David S, policeman, r 178 Fowler
" Gus, *c*, wks E T V & G R R, r 32 Dover
" Hal, wrapper Chamberlin Johnson & Co, bds Edgewood av cor Lee
" John D, carp, r Oliver at city limits
" John Arthur, bkkpr Moncrief Dowman & Co, bds 753 Decatur
" Otis T, sten Sou Cotton Mills, bds 54 Walnut
Moncrief Robert L, (Moncrief Dowman & Co) r Sells, s w cor Ashby W E
" Steven J, contractor, r 753 Decatur
Moncrief Steven Price, (Moncrief Dowman & Co) r 161 Nelson
" Wm H, clk Chamberlin Johnson & Co, bds 753 Decatur
" Wm J, policeman, r 54 Walnut
Moncrief & Co, wall paper and decorations 8 S Broad (See corner cards)

CORONA COAL CO. 218 Decatur St. 'Phone 1116. WHOLESALE AND RETAIL COAL AND COKE

Monk W Pierce, carp R & D R R, bds 10 Warner ave
Monnish Mrs Rosa F, physician 106 N Forsyth, r 3 Church
Monnish Wm A, physician 106 N Forsyth, r 3 Church
Monroe Samuel, *c*, wks Kimball House
Monroe Theo F & Son, coal and wood 693 Marietta, r 46 Curran (See page 8)
Mons Emma, *c*, washwoman, r 97 Larkin
Montag Adolph (Montag Bros), r 112 Pulliam
" Bros (S, E and A Montag), printers 47-49 E Alabama
" Edward (Montag Bros), r Birmingham, Ala
" Sigmond (Montag Bros), bds 396 S Pryor
" Simon, trav Montag Bros, r 112 Pulliam
" William, trav Montag Bros, bds 112 Pulliam
Montague Odie T, brakeman E T V & G R R, r 50 McDaniel rd
Montieth Eugene, clk G H Tanner, bds 42 Gilmer
" Robert A, clk Kiser Moore Draper Co, r 42 Gilmer
Montgomery Charles D (Kiser, Moore Draper Co) bds 191 Capitol ave
" Edward P, clk D H Dougherty & Co, bds The Albemarle
" Elizabeth, (wid W F) bds 124 Gilmer
" E L, fireman R & D R R
" Gilbert, *c*, wks Wellhouse & Sons, bds 409 Terry

Southern Bureau of Information and Employment 70½ PEACHTREE STREET. If you have a business to sell or want to find something that you can make money out of, call or write us.

Vienna Steam Pretzel, Bread and Cake Bakery, BLIEM & LEYH, 127 W. Peters. Telephone 555.

GEO. H. HOLLIDAY LUMBER CO. OFFICE AND FACTORY: 160 PETERS STREET. Stair Builders and Office Fixtures a Specialty. Telephone 508.

PICTURE FRAMES Made to Order. { **H. W. YARBROUGH,** 40½ PEACHTREE, COR. WALTON ST.

Montgomery Henry, *c*, shoemaker 60 Grant, r 110 S Pryor
" James, *c*, wks W O Jones, r 39 S Forsyth
" Mary A, (wid Hugh B T) bds 61 W Harris
" Peter, *c*, eating house 226 Decatur, r same
" Reese, *c*, drive. J J & J T McClendon, r 428 Richardson
" Wm, *c*, lab, r Orme near Hunnicutt
" Wm A, clk W A Russell, bds 41 Woodward ave
Montgomery Wm J, asst sec and 1st asst treas Ga Cotton Oil Co 61 W Harris
Montre Wm, *c*, r 29 Fort
Moody Andrew W, *c*, grocer 99 Alexander, r same
" C, *c*, city teamster
" Daniel, *c*, bushelman B B Brightwell
" Edward F, Jr, r 134 Spring
" Emma, *c*, laundress, r 109 Humphries
" Harriet, *c*, laundress, r 118 Martin
" Herman F, wks Expo Cotto Mills, r Old Expo grounds
" John, *c*, hackman, r 56 Porter
" John T, trav Maddox-Rucker Bnkg Co, bds 64 Forest ave
Moody Joseph N, fire insurance, room 20 Gate City Bank Bldg, r 198 Peachtree (See side lines)
" Louisa, (wid Wm) r 32 Reinhardt

BON AIR COAL { **OVERTON & DUNN** | Tel. 669. Yard, Spring St., Cor. W. & A. R. R. Yard Tel. 1434

Moody Miss Lula, wks Fulton B & C Mills, bds 32 Reinhardt
" Robert *c*, r 10 Liberty
" Wm R, clk Maddox & Rucker, r 131 Wheat
Moomaugh Robert H, mdse broker, 43½ E Alabama, r 60 E Cain
Moon Andrew M, clk, bds 68 Davis
" Benjamin F, r 444 Crew
" Butler, wks A C St Ry Co, bds 60 Crumley
" Charles *c*, porter Kimball House, r 202 Valentine
" Charles M, policemnn, r 63 McAfee
" Frank E, r 134 W Pine
" Miss Isolina, clk Wellhouse & Sons, bds 68 Davis
" Lee, baker, bds 197 Foundry
" L, cond Atl Con St Rwy Co
" L S mortorman Atl Con St Rwy Co
" Marion, clk, bds 68 Davis
" P Lonnie, clk Ryan Co, bds The Brunswick
" Roberts, *c*, wks F R Bunker & Co
" R T, clk Ryan Co, bds The Brunswick
" Walter Z, opr W U Tel Co, bds 242 Formwalt
" William M, r 68 Davis
" Wylie W, mortorman, r 71 McAfee
" W E, bds The Ardmore

ATLANTA WIRE AND IRON WORKS CO.
Bank and Office Railing, Window Guards and Elevator Enclosures.

Jack's Bread is the Best

FULTON LUMBER CO. { Office, Factory and Warehouse, Cor Mitchell & Mangum. **Sash, Doors and Blinds, Mantles, Mouldings, Builders' Hardware, Glass, Putty, Etc.**

CALIGRAPH WRITING MACHINES. "It stands at the head." M. B. TORBETT & CO., (Successors to Torbett & McCandless,) General Agents for Georgia and Alabama 22 KIMBALL HOUSE, DECATUR STREET.

Moon Zadoc B, messenger city of Atl, r 242 Formwalt
Mooney Miss Cornelia C, wks Fulton B & C Mills, bds 56 Borne
" Eli, bds 11 Boulevard
" Miss Elmina, wks Fulton Bag & Cotton Mills bds 11 Boulevard
" George F, fireman R & D R R, bds 56 Borne
" James E, wks Fulton B & C Mills, bds 56 Borne
" John H, watchman Fulton B & C Mills, r 56 Borne
" Louisa H, wks Fulton B & C Mills, bds 56 Borne
" Pink, *c*, wks Ga Elec Lt Co, bds 172 Rawson
" Robert H wks Expo Cotton Mills, r 63 Old Ex Grounds
" Robert N, watchman Fulton B & C Mills, r 11 Baulevard
" Walter T, cond R & D R R, r 216 Howell
Moor Wm H, propr Piedmont Engine & Machine Co, r Hapeville
Moore Abe, *c*, wks Bradfield Reg Co, r 290 Fraser
" Addie, *c* cook, r 28 Cedar
" Alfred, *c*, lab, r 71 Eliza al
" Amanda J, (wid Frederick), r 104 Crew
" Amos C, blacksmith R & D R R
" Andrew, *c*, lab, r 152 Houston
" Angeline, *c*, laundress, r 42 Rawson
" Aubrey, make-up Atl Newspaper Union, r Clara, Ga

Union Central Life Ins. Co. { T. M. P. BLOODWORTH, Gen. Agt. Has the Lowest Death Rate. See Page 30.

Moore Augusta, (wid Dr Thomas P), r 373 E Fair
" Augustus, *c*, lab G P R R
" Augustus L, wks Manning Furn Co
" Augustus M, motorman Atl Trac Co, bds 115 McDaniel
" Benjamin S, wks Hightower, Rankin & Co, bds 151 Smith
" Miss Bennie, clk The Dresden, bds 117 Loyd
" Bishop, *c*, drayman r 271 Jones ave
Moore Prof B F, pres Moore's Business College, r 8 W Ellis
Moore's Business College, B F Moore, pres, 116½ Peachtree, (See opp page 531)
" Carrie I, (wid Stonewall), r 245 Love
" Charles, wks Woodward Lumber Co
" Charles E, mgr Atl Cutting School, bds 457 Whitehall
" Clara E, (wid James) r 109 Pulliam
" Clarence E, clk Comnr Public Works, bds 373 E Fair
" Cornelius, *c*, r 103 Gartrell
" Dora, *c*, r 50 Hunnicutt
" Edward, brakeman, A & F R R, bds 742 S Pryor
" Edward P, r 421 Woodward ave
" Edwin G, teacher, r Dixie ave, Inman Park
" Eliza, *c*, lunch room, 160 Wheat
" Elizabeth C, (wid Bluford F) bds 198 S Pryor

W. P. PATTILLO, Agent, { Gate City National Bank Building. DIVIDENDS FOR PAST EIGHT YEARS TO POLICY HOLDERS HAVE AVERAGED 66 PER CENT. SOUTHERN MUTUAL INSURANCE CO., ATHENS, GA. ASSETS OVER $1,000,000. BUSINESS CONFINED TO GEORGIA.

ANDERSON HOWARD { REAL ESTATE AGENT Room 30 & 40 Fitton Bld'g. Tele. Elevator. COR. BROAD & MARIETTA STREETS.

EXCELSIOR STEAM LAUNDRY. —53— Decatur Street. GOODS CALLED FOR AND DELIVERED.

MITCHELL & PARKER {Lumber, Laths, Shingles, Etc. 383 MARIETTA ST.

Moore Ephraim *c*, driver Chattahoochee Brick Co
" Eugene A, clk J M High & Co, bds 146 Courtland ave
" Euphemia E (wid Wm A), r 26 Cone
" Frederick, *c*, lab, bds Butler Williams
" Frederick F, physician 39½ N Broad
" George, clk Sou Ry & S S Assn, r Vinings Station, Ga
" George, *c*, butler F E Block, r same
" George, *c*, wks Austin Foy, r 169 Fort
" George L, *c*, wks J R Hopkins, r rear 173 Whitehall
" George W, clk A W Farlinger, r country
" George W, eng Kimball House, r 51 Piedmont ave
" Ginnie, *c*, lab, r 20 Boaz
" Harvey, *c*, candy mkr F E Block Co, r 256 W Mitchell
" Henry T, clk E T V & G R R, bds 92 Marietta
" Isaac *c*, servant S B Lowe, r rear 28 Crew
" James, *c*, wks Bradfield Reg Co, r 19 Reed
" James M, clk J J Platten Jr, bds 299 S Pryor
" James M, *c*, eating house 306 Piedmont ave
" James S, eng, r 174 Mills
" Jeff D, wks Atlanta Cotton Mills, r 22 Newton
" Miss Jennie, wks Selig Mfg Co
" Miss Jenny, wks J D Word & Co

STOCKTON & KUHRT {PLUMBING, STEAM AND GAS FITTING, TIN ROOFING, GALVANIZED IRON WORK AND HOT AIR FURNACE WORK DONE.
9 South Broad Street. Telephone 1475.

Moore Jerry, *c*, draymn, r 69 Dairy
" Jerry, *c*, lab, r 178 Fort
" John, cond E T V & G R R, r 244 Cooper
" John, firemn E T V & G R R, bds 50 McDaniel rd
" John, fruits and cigars, r 31½ W Mitchell
" John, *c*, porter, r 181 Houston
" John A, fireman E T V & G R R, bds 45 Buena Vista ave
" John H, coal and wood 171 Smith, r 70 Garibaldi
" John L, (Kellam & Moore) r 62 Irwin
" John M, pres John M Moore Shoe Co, r 251 Capitol ave
Moore John M Shoe Co, Tel 1428. John M Moore pres, R French supt, mnfrs mens fine shoes 974 Marietta, retail dept 2 Whitehall
" John P, clk Eiseman Bros, r Marietta, Ga
" Josie, *c*, laundress, r 33 Solomon
" J E, brakeman A & F R R,
" J Oscar, cashier G P RR, bds 82 W Cain
" J Willis, gen mngr Tide Water Oil Co, r Hapeville
" J W, city mngr Singer Mfg Co, r 204 Whitehall
" Kittie M, (wid B Mathew C) r 151 Smith
" Lawrence H, clk King Hdw Co, bds 87 Piedmont ave
" Lucy, *c*, laundress, r 21 Waverly pl

LIFE INSURANCE The best policy contract, Large annual dividends. The MUTUAL BENEFIT LIFE INSURANCE CO., of Newark, N. J. Assets over Fifty Million Dollars. CLARENCE ANGIER, State Agent, 221-2 Whitehall St.

ATLANTA STAMP & STENCIL WORKS, 81 S. BROAD STREET. Telephone 519.

HUMAN HAIR GOODS { The Latest Styles. } MISS MARY RYAN. 45 Whitehall St.

SOUTHERN SPRING BED CO. MATTRESSES AND BEDDING

INVESTMENTS {SOUTHERN MUTUAL B. & L Ass'n offers fair stock in small monthly payments upon which splendid returns are secured. See Wm. C. HALE, Sec., cor Pryor and Decatur Sts.

Moore Malinda, *c*, laundress, r 380 Decatur
Moore Morton K, railway equipment, bonds and securities 344 Equitable Bldg, bds Ballard House (See page 1370)
" Mary C, tchr Edgewood Ave School, bds Dixie ave Inman Park
" Mrs Mary Davis, librarian Spelman Seminary, r same
" Mary E, *c*, wks J S Watson, r 24 College
" Michael A, salesman McKeldin & Carlton
" Patrick H, tailor Hirsch Bros, r 288 Whitehall
" Percy H, mach E T V & G R R, r 343 Formwalt
" Pierce, *c*, porter F J Stilson
" Philip B, fireman C R R, bds 141 W Hunter
" Philip W, fireman C R R, bds 68 Davis
" Robert, cabinet mkr P H Snook & Son
" Robert, *c*, butler J W English, r rear same
" Robert H, wks General Electric Co, r 109 Pulliam
" Romulus M, *c*, lab bds 70 Randolph
" Rosa, *c*, r 23 Chestnut ave
" Sallie, *c*, domestic A A Bryan, r 99 Pine
" Seaborn, *c*, porter Elkin-Watson Drug Co, r 188 Eliza al
" Miss Sidney D, r 77 Ivy
" Silas T, wks E Van Winkle, r 63 Piedmont

Southern Paint & Glass Co. {Artists' Goods, All Kinds Toilet and Other Brushes. No. 40 Peachtree Street. Telephone 1076.

Moore Solomon, *c*, drayman A W Smith & Co, r 6 Mechanic
" Spencer, *c*, carp, r 176 W Hunter
" Squire, *c*, drayman Arnold & McCord, r 414 McDaniel
" Stephen S, saloon 9 W Mitchell, r 4 miles Jonesboro road
" Susie E (wid Peyton E J), bds The Leyden
" S T, molder, Van Winkle G & M Co
" Theodore M, furniture, 172 Decatur, r 81 Gilmer
" Thomas, *c*, wks Southern Phosphate Co, r Martin's al bet Randolph and Wheat
" Thomas, *c*, wks O A Smith
" T C, engineer R & D R R
" Warren, *c*, bds 45 Parsons
" William, wks R A Stephens, r 151 Smith
" William, *c*, painter DeLoach Mill Mfg Co, bds 243 Irwin
" William, *c*, porter Neal Loan & Banking Co
" William, *c*, porter Southern Ex Co
" William, *c*, wks Nat Surgical Institute
" William B, mach, r 25 Tumlin
" William H, salesman, M & J Hirsch, r Hapeville
" William I, wks Oakland cemetery, r 45 McDonald
" Wm J, carp, r 70 Garibaldi
" Wm P, painter E T V & G Ry, r 353 Smith

R. F. HARTFORD {Consulting Engineer. 843 EQUITABLE BUILDING.

L. MEYER & CO. } Sole Agents for the Celebrated Webster Cigars, Dealers Supplied. { 1 Whitehall Street Telephone 325.

Moncrief, Dowman & Co ACME WATER ELEVATORS and PURIFIERS
MANUFACTURERS OF
39½ S. BROAD ST.

Moore Wm P B, clk Turner & Holly, bds 151 Smith
" Wilmer L, (Kiser Moore Draper & Co) bds 26 Cone
" W, *c*, lab, r 315 Hilliard
" W H, appr R & D R R
" W Russell, clk E F Sevier, r 44 Berean ave
Moorefield James H, printer People's Party Paper, r 97 W Cain
Moorman Charles H, sec & treas Am Pub & Eng Co, r "Arden," Edgewood
Moran Pascal J, city editor Atlanta Constitution, r 409 S Pryor
Morarity Wm, clk J M High & Co, bds 181 S Pryor
Morbett J D, painter G P R R
Morehead H Sam, dept clk Kiser Moore Draper & Co, r 113 Marietta
Moreland Amos, *c*, wks W R Jones & Co, r Diamond al
" Arch, lab, r 83 Newton
Moreland Asbury C, physician, r Moreland Park
" Miss Daisy, wks J D Wood & Co
" Henry, *c*, wks Collins Brick Yd, r 283 Rhodes
" Joseph T, ship clk Hunnicutt & Bellingrath Co, r 14 Mills
" P, *c*, wks W & A R R
" Robert O, grocer Old Expo Grounds, r same
Moreton, see also Morton

THE MUTUAL LIFE INSURANCE COMPANY OF NEW YORK. Cunningham & Shedden Gen'l Agts., 10 DECATUR ST.

Moreton Alfred F, r 183 Whiehall
" Henry M, *c*, plasterer, r 17 S Butler
Morgan Miss Agnes, tchr Girls High School, bds 224 Crumley
Morgan Allen P (Morgan & Bro), whl flour, grain & hay 26 E Ala, r Oakland C R R
Morgan Benjamin, *c*, fireman DeLoach Mill Mfg Co, r 18 State
" Benjamin D, 238 Equitable, r 549 Peachtree
Morgan Brothers (D F and W G Morgan), mfrs flavoring extracts, fruit juices, ciders and coloring, 144 Wheat (See page 11)
" Charles W, *c*, barber Brown Bros, r 672 Peachtree
" Christopher C, eating house 228 Simpson, r same
" Clio, clk J M High & Co
Morgan David, harness mkr 80 Whitehall and 60 Peachtree, r 293 Whitehall
" D Goode, engraver, bds 180 Spring
" D Newton C, wks Fulton B & C Mills, r 682 Woodward av
" D W, coll Jerry Lynch
" Edgar F, bkkpr Wood & Beaumont S and F Co, r 28 Tatnall
" Edward R, *c*, lunch house 145 Wheat, r same
" Ed W, wks A C St Ry, r 55 Walnut
Morgan Eglon T, dentist 66½ Whitehall, r 92 Orange

AT 14½ SOUTH BROAD ST. CAN BE HAD ALL KINDS OF Lumber, Laths, Shingles, of the GRESS LUMBER CO.

ATLANTA TRUST AND BANKING COMPANY
COR. PRYOR AND ALABAMA STREETS

JOS. N. MOODY, FIRE INSURANCE.
20 GATE CITY BANK.

CALIGRAPH WRITING MACHINES. "It stands at the head."
M. B. TORBETT & CO., (Successors to Torbett & McCandless,)
General Agents for Georgia and Alabama.
22 KIMBALL HOUSE, DECATUR STREET.

Morgan Elsa, *c*, nurse, r 45 Trenholm
" Eugene H, clk Journal, bds 180 Spring
" E, wks Hightower Rankin Co
" George N, carp, r W 5th near Ponder
" George W, foreman Herald, r 221 Cooper
" George W, *c*, carp, r rear 44 Hills ave
" Harriet, *c*, r 62 Monroe
" Harry, messenger So Ex Co, bds 256 Luckie
Morgan Harry G, ladies hair dressing parlors 49½ Whitehall (See page 53)
" Heins, wks Sou Agl Wks
" James, *c*, wks E R Morgan, bds 145 Wheat
" John, cond Met St R R, bds 742 S Pryor
" John H, physician 33 Johnson ave, r same
" Joseph H, insurance, r 180 Spring
" J M, wrapper Chamberlin, Johnson & Co
" Miss Laura, tchr Girls High School, bds 224 Crumley
" Lucius B, city salesmn G T Dodd & Son, r 44 N Bell
" Lucy, (wid George), r 543 Woodward ave
" Margaret P, (wid John), bds 789 Peachtree
" Matt, *c*, drayman O L Stamps & Co, r 70 Jones al

W. J. Mallard, Jr. RENTING AGENT
Office, Fifth Floor Equitable Building. Room 500.

Morgan Mrs Nannie, bds 415 Boulevard
" Peter, *c*, lab, r 23 Hollins
" Phœbe, (wid Elijah C), r 90 Orange
" Robert B, wks D L Thomas, Vanira ave, cor Martin
" Smith C, painter, bds 90 Orange
" Susan F, (wid J B), r 64 Jones ave
" Tally, *c*, wks Water Works
" Rev Thomas G, r 82 Jones ave
Morgan Thomas H, (Bruce & Morgan), r 783 Peachtree
" Thomas J, mgr David Morgan, r 293 Whitehall
" Wm, real estate, r 147 Piedmont ave
" William, *c*, bds rear 68 Hills ave
" Wm, *c*, lab, r 67 Chestnut ave
" William, *c*, wks Abbott Parker & Co
" William A, trav, r 33 Johnson ave
" Wm A, wks Sou Expo Co, bds 292 Terry
" Wm A, *c*, barber 96 Decatur, r 195 Wheat
" Wm C, (Everett-Ridley-Reagan Co), r Marietta, Ga
" Wm F, plasterer, r 17 Scofield
" Wm T, (Morgan Bros), bds 20 Church
" Wm S, abstracts, r 322 Lee, W E
" Wm T, wks A L Cuesta, r 48 Decatur

Hunnicutt & Bellingrath Co., 52 and 54 Peachtree Street. Estimates Cheerfully Furnished for Plumbing, Steam & Gas Fitting

W. E. HOYLE, 41 W. Mitchell DRY STOVE WOOD.

GOLDEN TRANSFER CO. Horse Iron Safes, Heavy Machinery, Freight, Etc. 1 and 4 horse Drays. Only Safe Moving Wagon in the City. Office W. & A. R. R. Depot. Phone 472. John J. Kelley, Manager.

G. McD. NATHAN REAL ESTATE AND LOANS, 18 Wall Street, Kimball House.

Morgan Wm T, carp, r 4 Ella
" W Wesley (Morgan & Bro), bds 63 W Mitchell
" Winnifred H (wid Francis), r 224 Crumley
" Zack, lab Van Winkle G & M Co
" & Bro (W W & A P) grain and flour, 31 W Mitchell
Morgenstern Gustav, r 157 Loyd
Moring Charles E, painter E T V & G R R, bds 32 Rhodes
" Christopher, painter R & D R R, r 32 Rhodes
" Frank P, watchmkr J P Stevens & Bro, bds 32 Rhodes
Morley Stephen C, revenue collr, r 160 Rhodes
Morrall Charlotte C, (wid Augustus S), r 332 Courtland ave
" Adolph, cook B Vignaux, bds Grant House
" W L, fiinisher Manning Furn Co, r South
Morrill Park, local forecast official weather Bureau, Custom House, bds 179 Jackson
Morris Andrew J, (Morris & Miller), r Dunwoody
" Bagget & Co, (John F Morris, Wm A Bagget), grocers, 72 Peters
Morris Brown College, Bishop Abraham Grant pres, board of trustees, Rt Rev W J Gaines associate Rev S H Robertson genl supt and treas, Miss Annie J Thomas sec, cor Boulevard and Houston, (See pages 32-33)

LeSUEUR & RUNGE ARCHITECTS Room 41, Old Capitol Building

Morris Benjamin Hill, eng G R R, r 347 E Fair
Morris Charles A, mngr John J Woodside Moving & Storage Co, bds 240 Hilliard
" Charles H, contractor, bds 192 Capitol ave
" Charles M, grocer, 133 Decatur, r Edgewood
" Charles R, clk C M Morris, r Edgewood
" Clifford A, bds 267 Luckie
" Columbus S, butcher, r 172 Old Wheat
" Dave, lab, r 50 Grady
" Davis P, carp, r 257 Luckie
" Dina, *c*, laundress, r 34 Rawson
" E S, pres Atl Prov & Com Co, r Marietta rd bey limits
" Ella, *c*, washwoman, r 91 Hilliard
" Miss Emma, dressmkr Miss A Bussey, r 80 N Butler
" George N, clk J A Mason & Sons, bds 206½ Peters
" Rev George W, (methodis)t, r 348 Whitehall
" Isora (wid G W), bds 10 Hilliard
" Jake, *c*, porter Metropolitan Hotel, r 19 Roach
" James Allen, Equitable Life Assu Society, 26 Old Capitol r 17 Kimball
" James L, watchman, r Bellwood ave, Bellwood
" Jinks, *c*, porter Tappan & Co, r 240 Vine

W. S. McNEAL SELLS PAINTS, OILS & GLASS 114 & 116 Whitehall Street.

Freyer & Bradley Music Co., 63 Peachtree, Representing STEINWAY & SONS, KRANICH & BACH, NEW ENGLAND Pianos, WILCOX & WHITE AND NEEDHAM Organs.

STEPHENSON & YARBROUGH, PLUMBING, STEAM AND GAS FITTING. 18 East Hunter Street.

BLUTHENTHAL & BICKART. B. & B. WHOLESALE WHISKIES. "CANADIAN CLUB" "OLD OSCAR PEPPER."

Morgan John, *c*, lab, r Simms nr Amy
" John A, salesman J J & J E Maddox, r 460 Whitehall
" John F, carpenter, Met St R R
" John F, (Morris Baggett & Co,) r 241 Lee W E
" John H, wks May Mantel Co
" John J, (Keely Co), r 49 Pulliam
" Jordan, *c*, r 26 N Humphries
" Joseph, clk Eugene J Jacobs, r 167 Loyd
" Joseph, *c*, lab, bds rear 15 Thompson's al
" Joseph A, (Morris & Callaway) r 10 Hilliard
" J L, condr A C St Ry
" Lacy D. bkkpr, bds 257 Luckie
" Leroy G, carp, r 65 S Butler
" Lizzie, *c*, domestic, r 68 Chestnut
" Lottie, *c*, laundress, r 119 Lovejoy
Morris Louis S, plumber, steam and gas fitting 224 Marietta, r 450 Luckie
" McClure, clk, bds 157 Courtland ave
" Maggie, (wid Thomas) pantry woman Durands Restaurant, r 118 Marietta
" Marshal F, draughtsman Atl Tel Exchange, bds 32 Markham
" Max, wks Butcher & Wingate

CORONA COAL CO. 215 Decatur St. 'Phone 1115. WHOLESALE AND RETAIL COAL AND COKE

Morris Milton, printer Fulton B & C Mills, bds 48 Gartrell
" Moses J, r 22 E Fair
" Nelson & Co, S M Burbank mngr, whol meats 2 N Forsyth
" Riley, *c*, lab, r 77 Kennesaw al
" Robert, wks Sou Spring Bed Co
" Sampson A, (Morris Bradley & Bryant) r 125 Jackson
" Sey, *c*, wks Ga Electric Light Co
" Spencer, *c*, r 109 Harris
" Thomas, *c*, wks R & D R R, bds 166 Howell
" Thomas J, clk Morris Bradley & Bryant, bds 125 Jackson
" Wm, wks city, bds 657 E Fair
" Wm, *c*, lab, r 8 Air Line al
" Wm, *c*, r 2 Fair
" Wm B, clk Gresham & Ball bds 348 Whitehall
" Wm C, with James A Morris 26 Old Capitol, r 240 Hilliard
" William R, r 37 Hood
" Willis C, eng Fenley Furn Co
" W G, printer Franklin Pub House
" & Callaway (Joseph A Morris, Charles M Callaway), grocers 167-169 Decatur
" & Miller (Andrew J Morris, Evey J Miller), coal and wood 472 Decatur

Southern Bureau of Information and Employment 70¼ PEACHTREE STREET. Furnishes you with the most reliable office and store help, that can be obtained, free of charge.

Vienna Steam Pretzel, Bread and Cake Bakery, BLIEM & LEYH, 127 W. Peters. Telephone 555.

GEO. H. HOLLIDAY LUMBER CO. OFFICE AND FACTORY: 160 PETERS STREET. Hardwood Interior Finish, Mantels and Moulding's. Telephone 508.

PICTURE FRAMES Made to Order. { H. W. YARBROUGH, 40½ PEACHTREE, COR. WALTON ST.

Morris & Mobley (Joel C Morris, Wm H Mobley), confectrs L P Grant Park
Morrison Albert F, carp Dixie Lumber & Mfg Co, r 23 Greens Ferry ave
" Allen L, *c*, brickmason, r 307 Fraser
" Angus, r 131 Washington
" Angus jr, stock clk Bain & Kirkpatrick, bds 27 Crew
" Benjamin B, cond A C St Ry, r 230 E Cain
Morrison D, real estate, renting and loan agt 47 E Hunter, r 164 Baugh W E
" Miss Emma, with D Morrison, bds 164 Baugh W E
" Miss Eva R, with D Morrison, r 230 E Cain
" Farquhar B, upholsterer, bds 232 Elliott
" Hal, artist 34½ Peachtree, r same
" Rev Henry C, sec Board of Mis M E Ch Sou, r Copenhill
" Horace T, bds H C Morrison
" John, r 27 Crew
" John C, coupler W & A R R, r 20 Rock
" Lauchlin A, iron moulder, r 232 Elliott
" Lewis W, carp, bds 23 Greens Ferry ave
" Lucy, *c*, laundress, r 67 Hogue
" Mark B, wks Moncrief & Co, r 113 Stonewall

OVERTON & DUNN { Best Grades of Steam and Domestic Coals, also Coke, Wood and Anthracite. 45 Marietta, Yard cor. Spring and W. & A. R. R. Office Tel. 669. Yard Tel. 1424.

Morrison Rebecca (wid Duncan), bds 230 E Cain
" Thomas, saloon 41 Marietta, r 64 Fairlie
" Thomas, *c*, brakeman E T V & G R R
" Thomas, *c*, wiper R & D R R
" Thomas, *c*, r 32 Central R R
" Thomas F, clk J C Smith, bds 80 Capitol ave
" W L, carp Dixie Lumber & Mfg Co
Morrow Andrew J, bds 159 Haynes
" Charity, *c*, cook Z T Dobbs, r 116 Yonge
" Cicero, *c*, drayman, r 319 Little
" Elizabeth, *c*, nurse Z T Dobbs, r 116 Yonge
" Hampton, *c*, lab Water Works, r 152 E Harris
" Jack W, grocer, coal and wood 130 Mangum, r 159 Haynes
" James, wks Sou Spring Bed Co
" James W, ex-sheriff Fulton County, r country
" Joseph L, *c*, wks W A Vernoy
" Jos R, motorman Atl Con St Ry Co, bds 159 Haynes
" Stanley J, trav, r 13 Simpson
" Wm C, wks C R R, bds 159 Haynes
Morse, see also Moss
" Clifford S, city salesmn Lamar & Rankin Drug Co, r 57 Broad

WIRE WINDOW GUARDS { Bank and Office Railing, Elevator Enclosures, Etc.
ATLANTA WIRE AND IRON WORKS CO.

Jack's Bread is the Best

FULTON LUMBER CO. { SASH, DOORS AND BLINDS, Interior and Exterior Finish, Mouldings, Ornaments, Etc.
Cor Mitchell and Mangum Sts. Tel. 1045.

FIRE INSURANCE Strong, Reliable and Liberal Cos. { We solicit your patronage. Satisfaction guaranteed. *M. B. TORBETT & CO.* [Successors to Torbett & McCandless,] 22 KIMBALL HOUSE, DECATUR ST. TELEPHONE 72.

Morse Edgar L, bkkpr Samuel Barnett, bds 57 Cooper
" Horace H, clk Lamar & Rankin Drug Co, bds 57 Cooper
" John H, grocer 102 Tatnall
" Lindsay L, carp, r 58 Wells
Mortine M G, head dressmkr J M High & Co, bds Kimball House
Morton, see also Moreton
" Charles, *c*, driver Dixie Lumber Co, bds 22 Beerman
" Fannie, *c*, laundress, r 75 Central R R
" Lawyer, *c*, wks R & D R R, r 42 Factory
Morvut George W, fruits 28 S Pryor, r 147 Waterhouse
Moseby Anna, *c*, cook, r 87 Gullatt
Mosely, see also Mozly
" Andrew, *c*, plasterer, r 305 Fraser
" Benjamin S, carrier P O, bds 48 Gartrell
" Foster M, helper Wingate & Mell, bds 54 Pratt
" Harriet, *c*, r 74 W Linden
" Henry D, *c*, fruit stand 113 Decatur, r Pittsburg
" James A, r 12 Lempkin
" Jerry, *c*, lab, r 89 Hunnicutt
" John, *c*, lab, bds 45 Rhodes
" Joseph, *c*, draymn, r 24 Richmond
" Robert, clk J M High & Co, bds 100 W Harris

Union Central Life Ins. Co. { T. H. P. BLOODWORTH, Gen. Agt. Endowment Polices at Life Rates. See Page 39.

Mosely Nelson, *c*, wks Atl Tract Co
" Thomas S, prescriptionist R L Palmer, r 83½ Peachtree
" Wm, porter D H Dougherty & Co
" Wm L, *c*, office boy Daniel W Rountree, bds 323½ Wheat
" Wm S, hoseman Eng Co No 4, r 100 W Harris
" Wilson, *c*, porter Seaboard Air Line
" W F, helper Wingate & Mell
Moses Andrew J, r 12 Morrison ave
" Benj F, bkkpr J Henly Smith, r 239 Woodward ave
" Frank H, clk Com Public Wks, bds 247 Forest ave
" John, broom mnfr 366 Decatur, r same
" John, *c*, eating house 76 Markham, r Diamond al
" Joseph M, *c*, wks Maddox-Rucker Bkg Co, r 142 Foundry
" J Elliott, clk Wood & Beaumont Stove and Furniture Co, bds 239 Woodward ave
" Paul T, collector Atl Nat Bk, bds 239 Woodward ave
" Wilson, *c*, plasterer, r rear 84 East ave
Mosier H Gilbert, bkkpr, Atl Beef Co, r 37 Church
Moskovitz Julius, clk The Ryan Co
Moss, see also Morse.
" Alois, foreman Georgia Staats Zeitung, r 52 Waddell
" Amanda J, (wid George), bds 199 Rawson

EXCELSIOR STEAM LAUNDRY. 68 DECATUR ST.
Specialties: SHIRTS, COLLARS AND CUFFS.

FIRE INSURANCE { W. P. PATTILLO, Agent, Equitable Adjustments Best Companies. Prompt Settlement. Gate City National Bank Building, Room No. 6.

ANDERSON HOWARD { REAL ESTATE AGENT Rooms 39 & 40 Fitten Bd'g. Tele. Elevator. COR. BROAD & MARIETTA STREETS

Mitchell & Parker
LUMBER DEALERS, 383 MARIETTA STREET.

Moss Andrew J, captain police, r 569 Woodward ave
" Arthur, helper G H Irby shoeing shop, r 569 Woodward ave
" Burnley M, clk Gibbs' Drug Co, bds 156 Courtland ave
" Clayborn, *c*, wks city, r 56 Daniel
" Claiborn jr, *c*, wks city, r 97 Gartrell
" Mrs Eliza A, millinery, 130 Wheat
" Frank, pipe fitter R & D R R
" Hamp, *c*, contractor, r 66 Inman ave
" Henry, *c*, carp, bds 55 Maple
" Logan, blksmith, bds 569 Woodward ave
" Louis H, clk Atl Paper Co, bds 194 S Pryor
" Primus, *c*, truckman Union Depot, r 55 Maple
" Rufus L, carrier P.O, bds 209 E Georgia ave
" S Z, baggage master E T V & G RR
" Wilbert F, clk Bain & Kirkpatrick Co, r 67 Merritts ave
Mostella Andrew, *c*, lab, r 26 Horton
Mosteller John L, supt Grant Park, r 419 Woodward ave
" Wm P, bds 419 Woodward ave
Motes Columbus W, photographer 34 Whitehall, r 426 Whitehall (See opposite page)
" Wm F, mgr Atl Photograph Co, r 55 Garnett

STOCKTON & KUHRT 9 South Broad Street. Telephone 1475. { *Repairing on Plumbing, Steam and Gas Pipe, Sewer Work & Outside Plumbing.*

Mothershed James, *c*, bricklayer, bds Angier ave nr Angier Springs
" Wm H, *c*, wks Dr J A Thornton, r s s Adams, 2 e Randolph
Mott Anderson, *c*, lab, r 255 Fraser
Motte David H, grader, r Capitol ave nr Ridge ave
Moulder Henry A, contractor, r 64 Venable
Moulton Charles H, eng, bds 107 Walker
Moultrie Miss A P, clk Wheeler & Wilson Mfg Co, bds 55 Luckie
" Edward, *c*, bell boy, Markham House
" Miss Minta, bkkpr Wheeler & Wilson Mfg Co, bds 55 Luckie
Mound Lizzie, *c*, r 15 Thompsons al
Mount Fred W, finisher C W Motes, bds 46 Woodward ave
" Isador, merchants supplies, r 46 Woodward ave
Mountain Dew Saloon, Thos A Minor propr, 131 Decatur
Mountain J H, bds Kimball House
" View Land Co, J H Purtell sec and treas, 16 E Alabama
Mountcastle Edward W, molder Ga Stove & Range Co, r 56 Plum
" —, carriage trimmer, r 116½ Whitehall
Moutrie John, *c*, r 17 Fraser
Moury M D, teacher Clark University, r South Atlanta
Mower Edward E, eng E T V & G R R, r 87 McDaniel
" W K, mgr Clemiana Chemical Co, r 32 Houston
Moye Lucius, printer, bds 57 Leonard
Moyer Isaac P, *c*, grocer 255 Peters, r same

ACCIDENT INSURANCE Elevator Insurance, Insurance against Lawsuits, Fidelity Bonds issued. The EMPLOYERS' LIABILITY, of London, England. Assets over One Million Dollars.
CLARENCE ANGIER, Gen. Agt., 22 1-2 Whitehall St.

ALPHABETS, INKS, BRUSHES, ✱ CHECKS, ETC. ✱ **Atlanta Stamp & Stencil Works,** 31 S. Broad St. Telephone 519.

MISS MARY RYAN, { FINE MILLINERY, 45 Whitehall Street.

SOUTHERN FURNITURE CO. CHAMBER SUITS

SOUTHERN MUTUAL Building & Loan Ass'n. Office cor. PRYOR & DECATUR STS. { Henry L. Atwater, Pres., A. J. Orme, Vice-Pres. and Man. Loan Dep't, Wm. C. Hale, Sec. and Gen. Man., H. P. Williams, Ass't Sec.

Moyer James, *c*, janitor State Capitol, r 22 Warner ave
Moyers John M, r 162 Ivy
" Miss Margie, bkkpr D W Thayer & Co, bds 162 Ivy
Moyers Wm T, lawyer 28 S Pryor, r 102 Smith (See front cover)
Moyle W Henry, painter Atl Coffin Fy, bds 144 Walton
Mozley, see also Moseley
" Hiram, medicine 38 Peters, r country
Muckenhoupt John, supt, r 43 Church
Mueller, see also Miller
Mueller Louis A, propr The Dresden, r 187 Jackson (See corner cards in st dept)
" Samuel, r Simms nr Arthur
" Samuel Jr, grocer, r Simms nr Mary
Muirhead John, r 70 Ivy
Mulkey John, cond A C St Ry Co
" John P, motorman A C St Ry Co
Mull Daniel B, boarding 58 Ivy, r same
" John, plumber 117 Edgewood, bds 58 Ivy
" Louis B, carp 117 Edgewood, bds 58 Ivy
Mullane Michael J, clk Keely Co, r 18 Markham
Mullans A J, r Wilson, Bellwood

Southern Paint & Glass Co. { Artists' Goods and Toilet Brushes. No. 40 Peachtree St. 'Phone 1076.

Mullen Joe, (wid Warren) dress mkr, r 153 Loyd
" Joseph, stone mason, r 269 E Hunter
" T B, blksmith W & A R R
Mullenix Benjamin F, r 114 Summit ave
" John, *c*, carp Beutell Mfg Co, r 25 Jackson, Bellwood
Mullens John, mach Manning Furniture Co, bds 32 Ponders ave
" Thomas, wks Manning Furniture Co, bds 32 Ponder
" Wm, butcher, r n s Hill 1 w Jackson
Muller Frederick L, carp, r 285 E Fair
" Frederick W, carp, bds 285 E Fair
" Miss Lesa, clks The Fair, bds 285 E Fair
" Louis H, bkkpr R Boettcher, r 133 Fraser
" I Jane (wid Emil) wks Selig Mfg Co
" Wm, bds 142 Sunset ave
Mulligan James, *c*, wks Troy Steam Laundry, bds 42 Jenkins
Mullin John, wks W A Henderson
" Robert E, coupler W & A R R, bds 72 Rock
" Thomas B, blksmith, r 72 Rock
Mullings Mrs Mary G, sten R G Dun & Co, bds 66 Woodward ave
Mundy Henry, *c*, butler L H Hall
" J T, bkkpr Standard Oil Co, r Hotel Weinmeister
Munn Josie, *c*, laundress, r 9 Jail al

R. F. HARTFORD { Sanitary, Hydraulic, Mechanical and Electrical Engineer, 843 Equitable.

FINE WHISKIES, CIGARS AND TOBACCO. } **"THE BUFFET,"** { No. 1 Whitehall Street. Telephone 325.

Mitchell & Parker
LUMBER DEALERS, 383 MARIETTA STREET.

Moss Andrew J, captain police, r 569 Woodward ave
" Arthur, helper G H Irby shoeing shop, r 569 Woodward ave
" Burnley M, clk Gibbs' Drug Co, bds 156 Courtland ave
" Clayborn, *c*, wks city, r 56 Daniel
" Claiborn jr, *c*, wks city, r 97 Gartrell
" Mrs Eliza A, millinery, 130 Wheat
" Frank, pipe fitter R & D R R
" Hamp, *c*, contractor, r 66 Inman ave
" Henry, *c*, carp, bds 55 Maple
" Logan, blksmith, bds 569 Woodward ave
" Louis H, clk Atl Paper Co, bds 194 S Pryor
" Primus, *c*, truckman Union Depot, r 55 Maple
" Rufus L, carrier P O, bds 209 E Georgia ave
" S Z, baggage master E T V & G RR
" Wilbert F, clk Bain & Kirkpatrick Co, r 67 Merritts ave
Mostella Andrew, *c*, lab, r 26 Horton
Mosteller John L, supt Grant Park, r 419 Woodward ave
" Wm P, bds 419 Woodward ave
Motes Columbus W, photographer 34 Whitehall, r 426 Whitehall (See opposite page)
" Wm F, mgr Atl Photograph Co, r 55 Garnett

STOCKTON & KUHRT 9 South Broad Street. Telephone 1475. { *Repairing on Plumbing, Steam and Gas Pipe, Sewer Work & Outside Plumbing.*

Mothershed James, *c*, bricklayer, bds Angier ave nr Angier Springs
" Wm H, *c*, wks Dr J A Thornton, r s s Adams, 2 e Randolph
Mott Anderson, *c*, lab, r 255 Fraser
Motte David H, grader, r Capitol ave nr Ridge ave
Moulder Henry A, contractor, r 64 Venable
Moulton Charles H, eng, bds 107 Walker
Moultrie Miss A P, clk Wheeler & Wilson Mfg Co, bds 55 Luckie
" Edward, *c*, bell boy, Markham House
" Miss Minta, bkkpr Wheeler & Wilson Mfg Co, bds 55 Luckie
Mound Lizzie, *c*, r 15 Thompsons al
Mount Fred W, finisher C W Motes, bds 46 Woodward ave
" Isador, merchants supplies, r 46 Woodward ave
Mountain Dew Saloon, Thos A Minor propr, 131 Decatur
Mountain J H, bds Kimball House
" View Land Co, J H Purtell sec and treas, 16 E Alabama
Mountcastle Edward W, molder Ga Stove & Range Co, r 56 Plum
" —, carriage trimmer, r 116½ Whitehall
Moutrie John, *c*, r 17 Fraser
Moury M D, teacher Clark University, r South Atlanta
Mower Edward E, eng E T V & G R R, r 87 McDaniel
" W K, mgr Clemiana Chemical Co, r 32 Houston
Moye Lucius, printer, bds 57 Leonard
Moyer Isaac P, *c*, grocer 255 Peters, r same

ACCIDENT INSURANCE Elevator Insurance, Insurance against Lawsuits, Fidelity Bonds issued. The EMPLOYERS' LIABILITY, of London, England. Assets over One Million Dollars.
CLARENCE ANGIER, Gen. Agt., 22 1-2 Whitehall St.

ALPHABETS, INKS, BRUSHES, ETC. ✱ CHECKS, ✱ Atlanta Stamp & Stencil Works, 31 S. Broad St. Telephone 518.

MISS MARY RYAN, FINE MILLINERY, 45 Whitehall Street.

SOUTHERN FURNITURE CO. CHAMBER SUITS

SOUTHERN MUTUAL Building & Loan Ass'n. Office cor. PRYOR & DECATUR STS. { Henry L. Atwater, Pres., A. J. Orme, Vice-Pres. and Man. Loan Dep't, Wm. C. Hale, Sec. and Gen. Man., H. P. Williams, Ass't Sec.

Moyer James, *c*, janitor State Capitol, r 22 Warner ave
Moyers John M, r 162 Ivy
" Miss Margie, bkkpr D W Thayer & Co, bds 162 Ivy
Moyers Wm T, lawyer 28 S Pryor, r 102 Smith (See front cover)
Moyle W Henry, painter Atl Coffin Fy, bds 144 Walton
Mozley, see also Moseley
" Hiram, medicine 38 Peters, r country
Muckenhoupt John, supt, r 43 Church
Mueller, see also Miller
Mueller Louis A, propr The Dresden, r 187 Jackson (See corner cards in st dept)
" Samuel, r Simms nr Arthur
" Samuel Jr, grocer, r Simms nr Mary
Muirhead John, r 70 Ivy
Mulkey John, cond A C St Ry Co
" John P, motorman A C St Ry Co
Mull Daniel B, boarding 58 Ivy, r same
" John, plumber 117 Edgewood, bds 58 Ivy
" Louis B, carp 117 Edgewood, bds 58 Ivy
Mullane Michael J, clk Keely Co, r 18 Markham
Mullans A J, r Wilson, Bellwood

Southern Paint & Glass Co. { Artists' Goods and Toilet Brushes. *No. 40 Peachtree St. 'Phone 1076.*

Mullen Joe, (wid Warren) dress mkr, r 153 Loyd
" Joseph, stone mason, r 269 E Hunter
" T B, blksmith W & A R R
Mullenix Benjamin F, r 114 Summit ave
" John, *c*, carp Beutell Mfg Co, r 25 Jackson, Bellwood
Mullens John, mach Manning Furniture Co, bds 32 Ponders ave
" Thomas, wks Manning Furniture Co, bds 32 Ponder
" Wm, butcher, r n s Hill 1 w Jackson
Muller Frederick L, carp, r 285 E Fair
" Frederick W, carp, bds 285 E Fair
" Miss Lesa, clks The Fair, bds 285 E Fair
" Louis H, bkkpr R Boettcher, r 133 Fraser
" I Jane (wid Emil) wks Selig Mfg Co
" Wm, bds 142 Sunset ave
Mulligan James, *c*, wks Troy Steam Laundry, bds 42 Jenkins
Mullin John, wks W A Henderson
" Robert E, coupler W & A R R, bds 72 Rock
" Thomas B, blksmith, r 72 Rock
Mullings Mrs Mary G, sten R G Dun & Co, bds 66 Woodward ave
Mundy Henry, *c*, butler L H Hall
" J T, bkkpr Standard Oil Co, r Hotel Weinmeister
Munn Josie, *c*, laundress, r 9 Jail al

R. F. HARTFORD { Sanitary, Hydraulic, Mechanical and Electrical Engineer, 843 Equitable.

FINE WHISKIES, CIGARS AND TOBACCO. { "THE BUFFET," { No. 1 Whitehall Street. Telephone 325.

Moncrief, Dowman & Co Architectural Sheet Metal Workers, TIN AND SLATE ROOFERS. Estimates Cheerfully Given. 89½ S. Broad St.

Munnerly Wilson W, collr C R R, bds Ballard House
Munns Henry, *c*, carp, r 518 W Mitchell
Murck C W, brickmason, bds 13 S Moore
Murden Henry, *c*, lab, r 208 Rhodes
" Maddie L, *c*, wks W Murden, bds 32 Fortune
" Warren, *c*, grocer 34 Fortune, r 32 same
Murdoch Miss Emma, wks Fulton B & C Mills, bds 95 Factory
" James R, wks Fulton B & C Mills, r 95 Factory
Murdock Oliver C, contractor, r 716 Marietta
" Reed (wid Buck), r 672 Peachtree
Murphey Azmon A, lawyer 65½ E Alabama, bds 40 Tatnall
" Benjamin, *c*, r rear 80 Wells
" Chartes E, clk Elkin-Watson Drug Co, r 186 Jackson
" Denn, watchman W & A R R, bds 30 Hayden
" James S, gate kpr State Capitol, bds 138 Whitehall
" Miss Maggie, wks Atl Paper Co, bds 30 Hayden
" Otis A, special agt Hamburg-Bremen Ins Co, r Barnesville Ga
" O, helper Wingate & Mell
Murphy Bealer B, wks Ga Ice Co, r Earl
" Miss Bell, clk J W Cowdery
" Benjamin, *c*, wks W & A R R, r 108 Markham

THE MUTUAL LIFE INSURANCE COMPANY OF NEW YORK. Cunningham & Shedden Gen'l Agts., 10 DECATUR ST.

Murphy Cornelius P, artificial stone paver, r 139 Logan
" Edward C, wks city, r 173 Simpson
" Edward G, grocer 33 Pulliam, r 31 same
" Edward T, bkkpr Atl Saw Works, bds 33 Pulliam
" E J, wks Atl Cotton Mills
" George M, shoemaker 975 Marietta, r same
" George N, grocer 985 Marietta, r same
" George T, clk J H Murphy & Son, r 267 E Cain
" Miss Hannah, clk Keely Co, bds 82 Hill
" Henrietta, *c*, cook, r 61 S McDaniel
" Rev Isaiah M, *c*, r 24 Chestnut ave
" James, watchman, r 67 Magnolia
" James W, trav L H Hall Coffin Fy, r 81 Luckie
" John, *c*, drayman Arnold & McCord
" John A, trav Boyd & Baxter, bds 81 Luckie
" John E, (Thomas B Paine & Co), r 52 Formwalt
" John K, receiving teller American Trust & Banking Co, r West End
" Jones, clk Morris Grain House, bds 5½ Peters
" Joseph, carp, bds 40 Bartow
" Joseph, *c*, public furniture wagon, r 114 Hilliard
" Joseph H (J H Murphy & Son) r 267 E Cain

TELEPHONE 413 FOR LUMBER OF ALL KINDS. GRESS LUMBER CO., 14½ SOUTH BROAD STREET.

OPEN AN ACCOUNT IN THE SAVINGS DEPARTMENT OF THE Atlanta Trust and Banking Co. AND SAVE YOUR MONEY

JOS. N. MOODY FIRE INSURANCE. 20 GATE CITY BANK.

W. E. HOYLE, 41 W. Mitchell St. JELLICO COAL.

FIRE INSURANCE Strong, Reliable and Liberal Cos. We solicit your patronage. Satisfaction guaranteed. W. B. TORBETT & CO. [Successors to Torbett & McCandless,] 22 KIMBALL HOUSE, DECATUR ST. TELEPHONE 72.

Murphy Joseph R, (J H Murphy & Son), bds 166 Trinity ave
" J H & Son, (J H & J R Murphy), mdse brokers, 67 E Alabama
" Miss Katie, clk Keely Co, bds 82 Hill
" Lula, *c*, cook, r 3 Beckwith
" Mary, r 190 Luckie
" Mary, (wid Daniel), r 82 Hill
" Michael, boarding, 98 Elliott
" Mike K, grocer 2 Pulliam, r same
" Mollie, r 43 Washington
" M, *c*, r 334 Elliott
" N, *c*, laundress, r 334 Elliott
" Nicholas W, sec and mngr Atl Provision Co, r W E
" Richard J, clk cigar stand Kimball House, r same
" Samuel J, r 146 Courtland ave
" Wm, r 103 Hampton
" Wm, tailor L D Nelson, bds National Hotel
" William, *c*, lab, bds 334 Elliott
" Willis, *c*, grocer 512 Decatur, r same
Murray A, *c*, bell boy Hotel Weinmeister, r 265 Harris
" Chas J, clk The Ryan Co
" Charles W, bell clk Marsh, Smith & Marsh, bds 54 N Forsyth

W. J. Mallard, Jr. AMERICAN BUILDING, LOAN AND TONTINE SAV. ASS'N Money to Loan on Monthly Payments. ROOM 509 EQUITABLE BUILDING.

Murray Charles S, floorwalker Ryan Co, bds 35 Wheat
" Clarence P, clk S P Richards & Son, bds 103 Washington
" Estella, *c*, laundress, r 43 Thompsons al
" George, *c*, wks W & A R R, r 14 Maple al
" Jacob, *c*, farmer, r Franklin al
" Jacob, *c*, lb, r rear 84 Yonge
" James B, *c*, janitor Ga School Technology, r 157 E Harris
" Joseph, *c*, butler C P N Barker
" Joseph, *c*, drayman, r 209 Maple
" Joseph, *c*, wks A Lassiter, r 15 Wheat
" Lindsay, *c*, lab, bds 355 Edgewood ave
" Lizzie, *c*, r 73 Mills
" Miss May, feeder, Constitution Job Office, r 56 Walnut
" Mary J, (wid), r 69 N Butler
" Milton R, tiller man Hook & Ladder No 2, r 46 Terry
" Mose, *c*, wks John J Woodside, r 293 Spring
" Oscar, *c*, butler, T M Clark, r same
" Dr. Price E, physician, 1½ Edgewood ave, r 144 S Pryor
" Thomas A, clk, Atl Carriage Hdwre Co, bds 54 Walton
Murray William W, Supt Ga Ice Co, r Euclid ave Inman Pk
Murrell Watt, *c*, plasterer r 236 W Mitchell
Murrow Joseph W, operator W U Tel Co

Hunnicutt & Bellingrath Co., 52 and 54 Peachtree Street. SANITARY PLUMBERS, Steam and Gas Fitters.

GOLDEN TRANSFER CO. Horse Iron Safes, Heavy Machinery, Freight, Etc. 1 and 4 Horse Drays. Only Safe Moving Wagon in the City. Office W. & A. R. R. Depot. Phone 412. John J. Kelley, Manager.

HAVE YOU ANY PROPERTY TO LIST? You cannot do better than to list it with **G. McD. NATHAN** REAL ESTATE AND LOANS 18 WALL STREET. KIMBALL HOUSE.

Murry Benjamin, student, bds 23 Garnett
" John W, trav, r 53 Windsor
" Mary, *c*, r 173 Fort
" Pat, harness maker, bds 102 N Forsyth.
Murton Alfred, *c*, lab, r 181 E Ellis
" John, *c*, lab, bds 181 E Ellis
Muse Elliott H, ins agt, r 158 Capitol ave
" Miss Emma, tchr Ira St School, bds 158 Capitol ave
" George, pres George Muse Clothing Co, r 179 Capitol ave
" Llewellyn H, r 205 Gordon W E
" Wm P, trav Everett-Ridley-Ragan Co, bds 45 Wheat
Muse The George Clothing Co, Geo Muse pres, W W Orr sec & treas, clothing hats & furnishing goods 38 Whitehall
Mutual Aid Loan & Investment Co, W J VanDyke pres, Clifford L Anderson v-pres, G R DeSaussure sec & treas, M T LaHatte genl mgr, F A Quillian genl counsel, Inman Bldg, Broad st
Mutual Benefit Building Assn, Edward S Gay pres, Chas E Currier v-pres, J S Panchen sec, J H Gilbert general attorney, Gate City Bank Bldg

LeSUEUR & RUNGE ARCHITECTS Room 41, Old Capitol Building

Mutual Benefit Life Ins Co, of Newark, N J, Clarence Angier gen agt 23½ Whitehall
Mutual Life Insurance Co, of New York, Cunningham & Shedden gen agts 10 Decatur (see center lines)
Mutual Loan & Banking Co, James M Stephens pres, E P McBurney cashier, 34 Edgewood ave
Mutual Printing Co, H C Sawtell pres & treas, Leon P Sawtell mngr, 27 E Hunter (see adv opposite)
Mutual Reserve Fund Life Assn, Thompson H Jones mgr 40½ Whitehall
Myer, see also Maher, Maier, Mayer, Meier and Meyer
Myers Benjamin P, r 60 Alexander
" Brainard, clk W H Bell, bds 111 Foundry
" Casper, bds 249 Washington
" Dennis D (Gardner & Myers) r 180 Davis
" Frank M, deputy clk Superior Court, r 450 S Pryor
" Isabella A (wid John H) bds 75 Rock
" Mrs Kate, bds 138 S Forsyth
" Richard A, Rwy Postal Clk, r 37 Woodward ave
" Robert M, mach, r 32 Newton
" Solomon M, butcher, 76 Gartrell
" Walter C, wks Wellhouse & Sons, r Decatur Ga
" Wm R, car inspec W & A R R, r 111 Foundry

W. S. McNEAL'S WALL PAPER DEPARTMENT CARRIES LARGE STOCK WALL PAPERS 114 & 116 Whitehall Street.

Freyer & Bradley Music Co. 63 Peachtree Street. WILCOX & WHITE, AND NEEDHAM ORGANS. STEINWAY & SONS' KRANICH & BACH'S NEW ENGLAND PIANOS.

PLUMBING, STEPHENSON & YARBROUGH, 18 E. Hunter St.

H. C. SAWTELL. PRESIDENT. LEON P. SAWTELL, MANAGER.

PUBLISHERS

THE MUTUAL

PRINTING

COMPANY

COMMERCIAL WORK

PRESS-WORK. BINDING

27 E. HUNTER ST. TELEPHONE 734.

H. C. SAWTELL, PRES'T.
THE MUTUAL PRINTING CO.
LEON P. SAWTELL, MN'GR.
Printers, Publishers, Binders,
27 EAST HUNTER STREET,
ATLANTA, - GEORGIA.
PHONE 734.

FINE LIQUORS for FAMILY TRADE + { BLUTHENTHAL & BICKART. 44, 46 and 48 Marietta St. B. & B. Tel. 378.

Mylius Fred, wks Atl Show Case Wks, bds 222 W Fair
" George J, mgr Atl Show Case Wks, r 222 W Fair
Mynatt Pryor L, (P L Mynatt & Son) r 590 Peachtree
" Pryor L Jr, (P L Mynatt & Son), r 590 Peachtree
Mynatt P L & Son, lawyers, rm 49 Gate City Bank bldg
Myreck Edward, *c*, lab E T, V & G R R, r McDaniel nr Arthur
Myrick Jerry, *c*, lab, r 234 Ira
" Oscar S, clk Atl Steam Laundry, bds 284 Fort
Myrtle House, Mrs J T Adair, propr, 14½ Whitehall

NABBIT CLARK, *c*, well digger, bds 41 Kennesaw al

Nace Edward S, r West End
Nagle Miss Lucy, r 76 Washington
Nall Arch M, clk J M High & Co, bds 197 S Forsyth
" Richard, *c*, furniture wagon, r 264 Walnut
Nance Charles R, eng W & A R R, r 47 Venable
" John S, eng W & A R R
" J L, eng W & A R R
Nantahala Marble and Talc Co, L B Nelson pres, W S Saul sec, A J McBride fiscal agt, office 10-12 Gate City Bnk bldg
Nappy John, *c*, lab O A Smith

CORONA COAL CO. 215 Decatur St. 'Phone 1115. } WHOLESALE AND RETAIL COAL AND COKE

Nash Albert, *c*, barber shop 11 Peachtree, r 249 Houston
" Alphonso L, *c*, barber 239 Peters, r same
" Berry S, wks Boyd & Baxter Furn Co, r 19 Tumlim
" Georgie (wid Harrison T), r 330 Mangum
" Hembria S, r 117 Courtland ave
" James, fireman C R R, r cor Rock and Mangum
" James, *c*, brakeman E T V & G R R
" James P, carp, r 55 Randolph
" John, fireman C R R, bds 330 Mangum
" John M, baggage master R & D R R, bds 23 Boulevard
" Joseph Van Holt, (J Van Holt Nash & Co), r 235 Ivy
" Joseph Van Holt Jr, cashier Mutual Life Ins Co, bds 235 Ivy
Nash Joseph Van Holt & Co, (J V H Nash, Burgess Smith) who school books, 42 Marietta
" Oscar, *c*, wks Jerry Linch, bds 239 Peters
" Robert, *c*, wks W E Hoyle, r 19 Roach
" Soddon, *c*, barber, bds 239 Peters
" R Stafford, student, bds 235 Ivy
" Wm, car repr E T V & G R R
" Wm, butter and egg dealer, r Iswald nr Estoria
" Wm T, carp, r 383 Decatur

VIENNA STEAM PRETZEL, BREAD and CAKE BAKERS, 127 W. Peters. Telephone 555.
BLIEM & LEYH.
GEO. H. HOLLIDAY LUMBER CO. } Hardwood Interior Finish, Mantels and Mouldings. OFFICE AND FACTORY: 160 PETERS STREET. Tel. 508.
Southern Bureau of Information and Employment 70½ PEACHTREE STREET. { If you have a business to sell or want to find something that you can make money out of, call or write us.

PICTURE FRAMES Made to Order. { H. W. YARBROUGH, 40½ PEACHTREE, COR. WALTON ST.

Nashville Chattanooga & St Louis R R, rooms 301-309 Equitable building (see p 106)
Nathan G McD, real estate and loans 18 E Wall, Kimball House, bds 326 Spring (see top lines)
" H W, commercial agt Southern Pacific Co, 18 E Wall
National Cash Register Co, Chas H Behre sales agt, 4 E Alabama
National Furniture Co, successors to Boyd & Baxter Furniture Co and Trowbridge Furniture Co, Leonard T Kendall pres Sigmund Pappenheimer sec and treas, 974-1006 Marietta
National Hotel, M Kempner Propr, 6 Peachtree
" Ins Co of Hartford, 52 Marietta
National Press Co The, R C Wilson mgr, 114 Loyd
" Publishing and Portrait Co, Charles I Heller Leo Lowry Eugene Obdebeek, rms 68-69 Old Capitol
National Railway Building and Loan Association, W H Hulsey pres, J M Stephens v-pres, E S Pratt treas, D B Stancliff secy and mgr, Hulsey & Bateman attys, Bldg & Loan Assn, 29½ Marietta
" School Agency, Felix Camp mgr 47½ Whitehall, P O box 456
National Surgical Institute, Drs K H Boland and J T Renouff props, 72 S Pryor

OVERTON & DUNN { BON AIR AND JELLICO COAL COKE, WOOD AND ANTHRACITE. 45 Marietta St. Office Telephone 669. Yard Telephone 1424.

National Tontine Building and Loan Association, A McD Wilson pres A S Seals 1st v-pres James R Collins 2nd v-pres Harvey Johnson secy Oscar Davis treas Joseph Parish supt agts Read & Brandon genl counsel, 47 N Broad (see page 357)
Nazarenus George B, mngr Markham House Bar, bds same
Neal Albert, *c*, blacksmith, r 50 Arthur
Neal John, furniture dealer 16-20 N Broad St, r 105 E Ellis
" Leonard, *c*, r 37 Pine
Neal Loan & Banking Co, T B Neal pres, Mrs John Keely v-pres, E H Thornton cashier, 12 S Broad
" Mary, r 462 Piedmont ave
" Mrs Mary Jane (wid John), r 81 S Pryor
" Minerva, *c*, cook, r Lyle's al
" Mose, *c*, wks Wm J Keeling, r 150 Cain
" Nelson S, *c* (Neal & Reeves), porter Kelley Bros & Bullard, r 24 Leach
" Robert L, clk J S Peacock, bds 180 Nelson
" Reuben, barber, r 24 Vine
" Samuel, *c*, wks Wm J Keeling, r 46 Winship al
" Samuel A, coupler G R R, r 12 McDonald

ATLANTA WIRE AND IRON WORKS CO.
Bank and Office Railing, Window Guards and Elevator Enclosures.

Jack's Bread is the Best

FULTON LUMBER CO. { Mantels, Front Doors, Veranda and Stair Work, Builders' Hardware. Sash, Doors and Blinds. Glass, Putty, Etc. Office and Factory Cor Mitchell and Mangum Sts.

M. B. TORBETT & CO. { Successors to Torbett & McCandless, No. 22 Kimball House, Decatur St. } Fire, Life, Accident, and Plate Glass Insurance Agents. State Agents for Georgia and Alabama, Caligraph Writing Machines. TELEPHONE 72.

Neal & Reeves, *c* (Nelson Neal, Jerry Reeves), grocers 231 Chestnut
Neal Thomas B, pres Neal Loan & Bnkg Co, r 98 Washington
Nealand Elijah, *c*, lab, r 51 Parks
Nealers Rex, *c*, wks E T V & G R R
Nealon Thomas W, real estate 302 Equitable, r 182 Jackson
Nealy Chas, *c*, lab, bds 169 Wheat
" Edmund D, carp, r 73 Larkin
" Elijah, *c*, furniture mover, r 264 Edgewood ave
" George B, wks Winship Mach Co, bds 249 Simpson
" Mrs Octavia N, boarding, r 249 Simpson
Neames Major, *c*, wks E T V & G R R
Near Clifford L, with Atl Evening Journal, bds 10 W Ellis
Necterland R W, hoseman Hose Co No 2
Necus John, fruits 89 Peters, r same
Nee, see also Knee
" H C, lab, r 143 Lovejoy
Neel A Pelham, saleman J A Anderson Clothing Co, r Leyden House
Neel Chas M, supt Georgia Military Institute, r Edgewood
" Miss Margaret, tchr Atlanta University, r same
Neely Benjamin, clk E T V & G R R, r 55 Garnett

Union Central Life Ins. Co. { T. H. P. BLOODWORTH, Gen. Agt. Has the Lowest Death Rate. See Page 39.

Neely Ed, carp H Crankshaw & Co
" George C, molder Winship Machine Co
" Thomas, wks J C Peck & Son, bds C B McGinnis
" Rev William A, *c*, r Golden ave
Neese John J, grocer 986 Marietta, r same
Negley Albert G, Jr, special agent Manhattan Life Ins Co, bds The Albermarle
Neill John L, civil eng Hunnicutt & Bellingrath Co, bds 95 Trinity ave
Nelas Major, *c*, wks E T V & G R R, r 13 Beckwith
Nelly Martha A (wid Richard) r 253 Luckie
Nelms Albert, *c*, finisher Weitzell & Fitzgibbon
" Henry, *c*, wks Wood & Beaumont S & F Co
Nelms John W, physician, rm 32 Old Capitol, r 5 Abbott W E
" Layton, *c*, wks Butler & Walcott
" Nathen, *c*, draymn, r cor Herbert and Roy
Nelson Alex, *c*, brakemn E T V & G R R
" Alfe, *c*, driver Randall Bros
" Baxter, horse shoer, bds 137½ Decatur
" Catharine, *c*, r rear 173 Fort
" Charles, bds 396 Glynn

W. P. PATTILLO, Agent, { DIVIDENDS FOR PAST EIGHT YEARS TO POLICY HOLDERS HAVE AVERAGED 66 PER CENT. Gate City National Bank Building.

SOUTHERN MUTUAL INSURANCE CO., ATHENS, GA. ASSETS OVER $1,000,000. BUSINESS CONFINED TO GEORGIA.

ANDERSON HOWARD { REAL ESTATE AGENT Room 39 & 40 Fitten Bd'g. Take Elevator. COR. BROAD & MARIETTA STREETS

SHIRTS, COLLARS AND CUFFS BEAUTIFULLY DONE.
EXCELSIOR STEAM LAUNDRY, 58 Decatur Street.

MITCHELL & PARKER 383 MARIETTA ST. Telephone 332. LUMBER DEALERS

Nelson C Kinloch, Bishop Diocese of Ga, 11 Y M C A Bldg, bds The Aragon
" George, *c*, wks Kimball House
" Henry B, *c*, wks A H Cooper, r 214 Piedmont ave
" Hero, *c*, cook, 35 Wheat
" Isaac L, printer Am Press Assn
" J B, wks Cody & Ray, bds 137½ Decatur
" John, *c*, brakeman E T, V & G R R
Nelson Levi B, loans 12 Gate City Bank bldg, r 304 Boulevard
Nelson Levi D, merch tailor 6 Whitehall, bds The Leyden. (See adv opposite)
" Mark A, brick layer, r 84 Factory
" Oscar, wks Woodward Lumber Co, bds 244 Decatur
" Thomas, clk Lamar Drug Co, bds 244 Capitol ave
" Thomas H, eng R & D R R, r 44 Bell
" T J, mach E T V & G R R
Nelson Walter, *c*, shoemkr cor Broad & Ala, r 163 E Cain (See adv p 1367)
" Wm, *c*, janitor Crew St School, r 163 E Cain
" Wm, r 396 Glynn
" Wm, *c*, wks R & D R R, r 48 Hogue
Nesbert Amstard, *c*, rockmason, r 118 Yonge

STOCKTON & KUHRT 9 South Broad Street. Telephone 1475. PLUMBING, STEAM AND GAS FITTING, TIN ROOFING, GALVANIZED IRON WORK AND HOT AIR FURNACE WORK DONE.

Nesbit, see also Nisbet
" Eliza, *c*, r 85 Hilliard
" James, *c*, lab, r 222 Ira
" Mary, *c*, r 17 Harris
" Mattie, *c*, laundress, r 11 Piedmont ave
" O L, baggage master R & D R R, bds 21 Piedmont ave
" Robert, *c*, blacksmith, r 181 Houston
" Wm, *c*, wks Butler & Walcott, r 22 Grant
Nesbitt C R, fireman R & D R R
Nesbitt Robert T, Commissioner of Agriculture, State of Georgia, State Capitol, r Marietta Ga
" W E, fireman R & D R R
Nesby David, *c*, wks Sou Ex Co, r 32 G R R
" Jane, *c*, laundress, r 249 N Butler
" Louise, *c*, laundress, r 42 Old Wheat
" M, wks Hightower, Rankin & Co
" Stephen, *c*, well-digger, r 185 Fort
Netherland Robert M, fireman No 2 Eng House, r 20 Fowler
Neufville Loring (Garrett & Neufville), bds Vining's Station Ga
Neurater Anthony, press feeder The Foote & Davies Co
Neureuter Hubert, wks Atl Trac Co, r 30 Poplar
Neville Julian J, fireman C R R, r 37 Richardson

LIFE INSURANCE The best policy contract, Large annual dividends. The MUTUAL BENEFIT LIFE INSURANCE CO., of Newark, N. J. Assets over Fifty Million Dollars. CLARENCE ANGIER, State Agent, 22 1-2 Whitehall St.

STENCILS SEALS Telephone 519. ATLANTA STAMP & STENCIL WORKS, 31 S. Broad St. (Old No. 57.)

MILLINERY ALL THE LATEST NOVELTIES. MISS MARY RYAN. 45 WHITEHALL ST.

L. D. NELSON,

Importing Tailor

6 Whitehall Street.

MAY BY ALL THE LATEST MUSIC

Wm. Gray

L. D. NELSON,

Importing Tailor

6 Whitehall Street.

SOUTHERN MUTUAL Building & Loan Ass'n. Office cor. PRYOR & DECATUR STS. } DIRECTORS—Henry L. Atwater, A. J. Orme, Wm. C. Hale, W. D. Ellis, L. J. Laird, R. M. Farrar, Wm. A. Wright, H. C. Wright and W. B. Burroughs.

New Era Gas Appliance Co, (J H Wingate, J L Mell, F Revson, H J Swarts), gas and gasoline stoves, gasoline and gas appliances, 78 N Broad (see adv opp p 527)
" Hattie, *c*, laundress, r rear 271 Peters
New Home Sewing Machine Co The, Henry P Grant mgr, cor S Broad and Alabama
" James W, car insptr G P R R, r 14 South
" John E, wks G P R R, r 85 Plum
" South Building & Loan Assn Robert H Jones agt, room 601 Equitable bldg
" Thomas J, wks Epo Cotton Mills, r 77 Old Expo Grounds
New York Air Brake Co, Robert E Libby mgr, air brakes 14 W Alabama
New York Life Insurance Co, Livingston Mims mgr, 9 Marietta (see p 356)
" York Plate Glass Ins Co, John A Bowie agt, 6½ Whitehall
New York Underwriters Agency of N Y, DeSaussure & Mathews agts, 24 S Broad
Newberry John A, clk Hotel Aragon, r same
Newdecker John, wks Gholstin Bed Spring Co, r 36 Battle
Newell Wm E, sec and treas King Hardware Co, r 171 Jackson

Southern Paint & Glass Co. { Artists' Goods, All Kinds Toilet and Other Brushes. No. 40 Peachtree Street. Telephone 1076.

Newelt Louis, pres Sou Furn Co, r 250 Washington
" Samuel, with Sou Furn Co, r 377 S Pryor
Newman Anna E, dress maker, bds 81 Stonewall
" Charles L, bkkpr Branan Bros, r 111 Crew
" Ella, *c*, eating house Capitol ave cor Ridge ave, r same
" Miss Jennie, physician, r 144 Gilmer
" Julia F, (wid Wm G) r 144 Gilmer
" Lefferts, painter, r 684 Woodward ave
" P J, eng E T V & G R R
" Silas G, carp, r 183 Little
" Wm H, supt delivery Chatta Brick Co, r 144 Gilmer
" Wm T, r 111 Crew
Newman Wm T, Judge U S Dist Court, Custom House, r 54 Forest ave
" Wm T, trav agt Kenny & McDonald, bds 73 Wheat
Newmyer Joseph, butcher, bds 148 S Forsyth
Newsom John, *c*, lab, bds 135 Peters
" John H, eng E T V & G R R, bds 698 S Pryor
" John H, motorman, bds 24 Howell
" Moses H, eng G R R, r 24 Howell
" Rebecca C (wid Hartwell B), r 131 Thurmond
" Thomas, *c*, tailor, bds 131 Clark

R. F. HARTFORD { Consulting Engineer. 843 EQUITABLE BUILDING.

SOUTHERN FURNITURE CO. BEDSTEADS ATLANTA

"THE BUFFET" { "ONLY THE BEST OF EVERYTHING." } I Whitehall St.—Telephone 325 Supplies Families With Fine Whiskeys.

MONCRIEF, DOWMAN & CO. { GIVE SPECIAL ATTENTION TO Hot Air Furnaces And Fireplace Heaters. } 39½ S. BROAD.

Newsom John, *c*, wks Thos S Lewis
" Moses, fireman Ga R R
Newton Andrew, *c*, lab R & D R R
" Charles S, r 73 Capitol ave
" Dempsey, wks Winship Mach Co, r 72 Jett
" Fannie, *c*, res 148 Butler
" Henry, carpenter, Atl Coffin Fy
" James W, car inspector G P R R
" John, wks F W Hart, Sash & Door Co, bds 226 Luckie
" William, physician, r 796 Marietta
Niagara Fire Insurance Co, of New York, Jos N Moody, agt, 20 Gate City Bk Bldg
Nicholas, Henry T, baker, r 66 Bell
" Madison, brick mason, r 259 Edgewood ave
Nicholas William M, (Rankin Nicholas Glass Co), bds C E Sergeant
Nicholes Henry M, official sten Tallapoosa circuit and asst official sten Atl circuit, bds 65 Capitol ave
Nicholes Herbert W, bkkpr, Gibbs Drug Co, r 44 Smith
" J. Laurens, salesman, LaCorona Imp Cigar Fy, r 44 Smith
" Thomas W, r 44 Smith

THE MUTUAL LIFE INSURANCE COMPANY OF NEW YORK. { Cunningham & Shedden Gen'l Agts., 10 DECATUR ST.

Nichols Charles W, mngr Old Homestead 8 S Broad, r 361 Jackson
" Chris C (Nichols & Holliday), bus mngr Sunny South, r 313 Peachtree
" C B, trav Lamar & Rankin Drug Co, r Lineville, Ala
" Frank D, physician, r 284 Luckie
" Frank D jr, clk P O, bds 284 Luckie
" Howard, *c*, wks Antonie Graves, r 207 Randolph
" Jack, *c*, cook Talmadge House, bds 145 Spring
" James, clk A & W P R R, bds 178 Simpson
" James, *c*, driver Cook & Coker, bds 207 Randolph
" James I, clk Auditors office A & W P R R and W Ry of Ala, r 178 E Simpson
" Joel, carp, r 58 Greens Ferry ave
" John, fireman McGaughey & Johnson
" John, *c*, wks city, bds 107 Rhodes
" Joseph, butcher W J Kelsey, r 10 Latham
" J E, firemn E T V & G R R
" J W, eng E T V & G R R
" Mat, *c*, carp Gas Co, r 207 Randolph
" Samuel H, *c*, wks oil mill, r 14 Beerman
" Sarah, *c*, cook, r 2 Robbins
" Sims, *c*, lab, r Lowe's al

Lumber, Laths, Shingles MOULDINGS, ETC. 14½ SOUTH BROAD ST. GRESS LUMBER CO.

ATLANTA TRUST AND BANKING COMPANY COR. PRYOR AND ALABAMA STREETS

JOS. N. MOODY, { FIRE INSURANCE. 20 GATE CITY BANK.

M. B. TORBETT & CO. Successors to Torbett & McCandless, No. 22 Kimball House, Decatur St. { Fire, Life, Accident, and Plate Glass Insurance Agents. State Agents for Georgia and Alabama, Caligraph Writing Machines. TELEPHONE 72.

Nichols Wade, eng Met St R R
" Wm, *c*, stone mason, r 40 Chamberlin
" Wm M, clk J R Hopkins, r 122 S Forsyth
" & Holliday (C C Nichols, Jas R Holliday) Constitution bldg
" & Llorens cigars, Hotel Aragon
Nicholson George A, asst cashier Maddox-Rucker Banking Co, r 23 Forest ave
" Luther E, carp, r w s Boulevard 2 s Bleckley ave
" Nicholas, r 31½ W Mitchell
" Walter, bds w s Boulevard 2 s Bleckley ave
Nicks Teath, carp, bds 40 Bartow
Nickson Lewis, *c*, wks Atl Compress & W Co, r 80 Greens Ferry ave
Nicolson Wm Perrin, physician and dean Sou Medical College, rms 306-308 Equitable Bldg, r 697 Piedmont
Niebuhr Louis C, clk John M Miller
Niece George, barkpr P Breitenbucher, bds 142 Sunset ave
Nieland Thomas, stone mason, bds 163½ Decatur
Night School, W A Bass principal, Boys High School building
Niles Samuel D, r 28 Spruce, Inman Park
" Vinson, *c*, lab, r 243 Fort
Nipper George A, clk Columbus Buggy Co, bds 406 Whitehall
" Jacob D, trav Lamar & Rankin Drug Co, r 406 Whitehall

W. J. Mallard, Jr. { RENTING AGENT Office, Fifth Floor Equitable Building. Room 509.

Nipper Taylor, clk Lamar & Rankin Drug Co, r 406 Whitehall
Nippert Henry L, sec Laurens Lumber Co, bds Arlington Hotel
Nisbet, see also Nesbet
" John E, (Gramling & Nisbet), r Kirkwood
" Keith A, lawyer 24½ Whitehall, r Fairburn, Ga
Nix James, flagman A & F R R, bds Mrs M A Mann
" John W, carp F W Hart Sash & Door Co, r 335 Luckie
" Jonas, *c*, eating house 162 Decatur, r same
Nix Joseph S, machinery 8 E Wall, bds 146 S Pryor
" Joseph S Jr, bds 116 S Pryor
" Keith, carp, bds 118 Marietta
" Robert, carp F W Hart Sash & Door Co, r 120 Bush
" Rufus M, trav Tripod Paint Co, r 363 Luckie
Nixon A McC, (Nixon & Lindsey), r 27 Luckie
" Callie, *c*, cook, r 114 Piedmont ave
" Thomas, wks cemetery, bds 11 N Butler
Nixon & Lindsey, (A McC Nixon, J M P Lindsey), architects, 27-28-29 Grant bldg
Noble George H, physician, (Diseases of Women), 55-57 E Fair, 186 S Pryor, r 57 E Fair, Tel 1102
" John, *c*, lab, r 85 Randolph
Nolan Antonie A, boot and shoe dlr, 146 Decatur, r 15 W Garnett

Hunnicutt & Bellingrath Co., 52 and 54 Peachtree Street. { Marbleized Iron, Slate and Hardwood Mantels, Grates, Cooking and Heating Stoves and RANGES

W. E. HOYLE, 41 W. Mitchell St., CAHABA COAL.

GOLDEN TRANSFER CO. { Keyes Iron Safes, Heavy Machinery, Freight, Etc. 1, 2 and 4 horse Drays. Only Safe Moving Wagon in the City. Office W. & A. R. R. Depot. Phone 472. John F. Kelley, Manager.

G. McD. NATHAN REAL ESTATE AND LOANS, 18 Wall Street, Kimball House.

Nolan Charles T, physician, Grady Hospital, r same
" David P, blacksmith, r 149 W Harris
" Mathew E, blksmith 398 Marietta, r 149 W Harris
" Emanuel, *c*, grocer, 233 Wheat, r 235 same
" Isaac W, engineer G P R R, r 103 Lovejoy
" P, *c*, driver Golden Transfer Co
" Tinker C, law agent Dorsey, Brewster & Howell r McDonough, Ga
" William S, clk Atl Paper Co, bds 21 Washington
" William T, carpenter, r 111 Kelly
Noland T C, senior physician Grady hospital, r Madison, Ga
Nolley George, *c*, porter The A L Delken Co, r 29 Logan
" Stark, *c*, barber, 35 Decatur, r 49 Dora
" William, *c*, lab Dixie Lumber & Mfg Co, r rear 87 Oak W E
Nolly Martin, r 191 S Forsyth
" Sanderson, *c*, lab, bds 99 Pine
" Warren, *c*, wks W S Bell Lumber Co, r South ave cor Connally
Nonpareil Cleaning Co, (E H Cooke and C L Foote agts) fresco and wall paper cleaners, 49 N Forsyth
Norcross Jonathan, r 40 West End ave, W E

LeSUEUR & RUNGE {ARCHITECTS Room 41, Old Capitol Building

Norcross Rev Virgil C, pastor Fifth Baptist Church, bds 40 West End ave, W E
Norman, see also Norrman
" Charles J, wks R & D R R, bds 705 Decatur
" Cynthia (wid Harman), bds 761 Decatur
" David, *c*, butler, r 257 Orme
" Harlan H, wks Tech School, r 91 Plum
" James, *c*, wks R & D R R, r 18 Ella
" John F, wks R & D R R, bds 705 Decatur
" John W, policeman, r 128 Fowler
" Joseph, *c*, lab Water Wks, r 20 Morris
" J M, opr W U Tel Co
" Mrs Nancy (wid H N), r 14 Henry
" Wm L, wks R & D R R, r 705 Decatur
Normandie The, Mrs J M Stewart propr, 286 Peachtree
Norrell Andrew, harness maker, bds 271 Magnolia
Norrell Benjamin C, photograph supplies 3½ W Alabama,
" Charles M, r Lindsay
" James, harness maker, bds 271 Magnolia
" Stephen B, harnes mk'r Medlock Harness Co, r 273 Magnolia
" Wesley, printer, bds 271 Magnolia
Norris Arthur L, candy maker J H Nunnally, bds 32 Mechanic
" Mrs F J, caterer, r 66 Ivy

W. S. McNEAL'S PAINT AND GLASS STORES, 114 & 116 Whitehall Street, Sells Lubricating and Machine Oils.

Freyer & Bradley Music Co., 63 Peachtree, "Representing STEINWAY & SONS, KRANICH & BACH, NEW ENGLAND Pianos, WILCOX & WHITE AND NEEDHAM Organs.

GAS FIXTURES { STEPHENSON & YARBROUGH, 18 E. HUNTER STREET.

B. & B. { Fine Whiskies 44, 46 and 48 MARIETTA STREET, ATLANTA. Telephone 378.

Norris George C, wks J H Nunnally's, bds 32 Mechanic
" Joel C, (Norris & Mobley), r 32 Mechanic
" John C, ins solicitor Riley, Grant & Co, r 226 Courtland ave
" Mary, *c*, r 9 Grace
" Robt H, real estate 39 N Broad, r 48 Gartrell
" Wm D R, carp, r 95 Walker
" Wm H, blacksmith D A Killian, r 22 Henry
" Wm H, clk Chattahoochee Brick Co, r 97 S Pryor
" Y R, baggage master E T V & G R R
Norrman, see also Norman
Norrman Godfrey L, architect 801-802-804 Equitable Bldg, bds Kimball House
Nort John, eng C R R, r 308 Mangum
North American Deposit & Investment Co, C W Comstock genl sou agt, 23-24-25 Fitten Bldg
" British & Mercantile Ins Co of London and Edinburgh, r 30 Old Capitol
" John T, clk Keely Co, bds 27 Markham
" Judson, painter, r 24 Rock
" R Thurston, bds 54 N Forsyth
" Stephen M, *c*, wks Atl Brew & Ice Co, r 103 Houston

CORONA COAL CO. 215 Decatur St. 'Phone 1115. } WHOLESALE AND RETAIL COAL AND COKE

STEAM PRETZELS, FRESH BREAD AND CAKES, BLIEM & LEYH, 127 W. Peters. Tel. 555.

GEO. H. HOLLIDAY LUMBER CO. OFFICE AND FACTORY, 160 PETERS STREET. Sash, Door, Blinds, Window and Door Frames. Wholesale Dealers and Shippers of Lumber. Telephone 508.

Northcutt Luke T, carp May Mantel Co, r 5 W 4th bey limits
" Robert H, v-pres Marietta Guano Co, r Marietta Ga
Northen Charles S, special agt Equitable Life Ins Co, Perdue & Egleston, bds 67 Luckie
" Edward A, special agt Mutual Benefit Life Ins Co with Clarence Angier, bds 67 Luckie
" Thomas H, (Northen & Dunson), r 208 Peachtree
Northen Wm J, Governor State of Georgia, r Executive Mansion 208 Peachtree
Northen & Dunson (T H Northen Walker Dunson), real estate and loans, rm 409 Equitable bldg
Northern Assurance Co of London, Ogden & Felder agts, rm 319 Equitable bldg
" Society of Go, C N Kight pres W C Warner secy, Inman bldg
Northington Charles N, (Northington & Walker), r 98 Irwin
" Harry, *c*, barber A Graves
" Samuel S, wks Piedmont Park, r 310½ Wheat
" & Walker (Charles N Northington and Orin J Walker), grocers and meat 312 Wheat
Northrop Joseph P, shirt factory and gents furnishing 13 Peachtree, r 27 Wheat
Northwestern Masonic Aid Assn, J T Perry agt rm 51 Old Capitol

Southern Bureau of Information and Employment { Assists in the securing of partners and the buying and selling of all kinds of legitimate businesses. 70½ PEACHTREE STREET.

PICTURE FRAMES Made to Order. { **H. W. YARBROUGH,** 40½ PEACHTREE, COR. WALTON ST.

Northwestern Mutual Life Ins Co, W Woods White gen agt cor Wheat and Pryor, Y M C A Bldg
Norton Alfred, molder VanWinkle G & M Co
" Andrew J, wks Gholstin Bed Spring Co, r 167 E Hunter
" Brock, wks H Crankshaw & Co
" Charles A, clk O K Clothing House, r 203 E Hunter
" Charles E supt South River Brick Co, r 303 Washington
" Edward L, bkkpr J H Nunnally, bds 303 Washington
" E Albert, carp, r 26 Ella
" Fred, wks VanWinkle G & M Co, bds 321 W 3rd
" James L, clk C W Wynne, r 129 Gullatt
" Lowell P, wks H P Ashley, bds 321 3rd
" M C, *c*, car cleaner R & D R R
" Susan E (wid Wm C), r 54 Culver
" Wimpin, *c*, waiter, r 21 Terry
Norwich Union Fire Ins Society of England, DeSaussure & Mathews agts, 24 S Broad
" Robert, clk Louis Landsberger, r 49 Jenkins
Norwood Burton, *c*, wks Cashman Broom Co
" G, wks Atl Machine Wks
" James F, painter D A Killian, r 363 E Hunter
" John, *c*, lab, r 16 Air Line al

OVERTON & DUNN { Best Grades of Steam and Domestic Coals, also Coke, Wood and Anthracite. 45 Marietta, Yard cor. Spring and W. & A. R. R. Office Tel. 669. Yard Tel. 1484.

Norwood Samuel, *c*, brickmason, r 210 Bell
" Wm, *c*, wks G C & N R R, bds 273 Fort
" Wm, *c*, eating house 192 Decatur basement, r same
" Willis, *c*, driver, r 35 Reed
" —, *c*, lab, r 65 Hogue
Nose Edward, *c*, waiter Grant House, r rear 83 Brotherton
Nott Francis C, dancing teacher, r 102 E Baker
Nourse Willard J, trav, bds Piedmont ave nr 7th
Nowels George, *c*, butler The Cooledge
Nowers Joseph, *c*, driver, r 28 Dewalds al
Noyes Frederick F, electrician, r n s Ponce de Leon, 1 e Boulevard
Noyes James A, lawyer 68 Gate City Bank Bldg, r 357 Marietta
" Wm J, tchr Boys High School, r 89 McDaniel
Nunan Thomas, with Falvey Fruit & Fish Co, r 408 W Simpson

L. L. NUNN,
Contractor and Builder,
36 1-2 Decatur Street.
Plans and Specifications for Buildings Furnished on Application.

WIRE WINDOW GUARDS { Bank and Office Railing, Elevator Enclosures, Etc.
ATLANTA WIRE AND IRON WORKS CO.

Jack's Bread is the Best

FULTON LUMBER CO. Office, Factory and Warehouse, Cor Mitchell & Mangum } Pulpits, Pew Ends, Newel Posts, Turned Balusters and Columns — NEW DESIGNS IN SCROLL AND TURNED WORK.

ACCIDENT INSURANCE American Casualty Ins. Security Co. { Prompt and Liberal Settlements. M. R. TORBETT & CO. Successors to Torbett & McCandless, 23 KIMBALL HOUSE, DECATUR ST.

Nunn Charles H, carp J A Fischer, r 433 Hill
" Cyrus W, painter, r 700 Woodward ave
" Hawkins H, clk W & A R R, r 29 Edwards
" Henry, *c*, painter, r 487 Glenn
" Henry, printer Atlanta Constitution
Nunn Levi L, contractor 34½ Decatur, r Bishop Ga (See p 65)
" Nelson, *c*, lab, r 162 E Linden
" Richard, *c*, painter, r 489 Glenn
" Wm J, carp J A Fischer, r 446 E Fair
Nunnally Charles T, bkkpr Atl Cotton Mills, bds 66 Richardson
" Della, wks Elsas & May, bds 24 Adam
" Emma E. (wid Aaron F) r 66 Richardson
Nunnally James H, confectionery and soda water 28 Marietta and 36 Whitehall, r 375 Peachtree
" John, primer F W Hart Sash & Door Co, r 24 Adams
" Miss Mattie, teacher Ira St school, bds 66 Richardson
" Orion S, trav Robinson, Boylston & McKeldin Co, r 66 Richardson
" William L, contractor, bds 70 S Boulevard
Nutting James R, Sec United Underwriters Ins Co, r 82 E Merritt's ave
" Willard H, (Harris & Nutting), r 91 Merritt's ave

Union Central Life Ins. Co. { T. H. P. BLOODWORTH, Gen. Agt. Endowment Polices at Life Rates. See Page 39.

OAKS, D L, shoemaker, r 97 Rockwell
" Walter, coupler G R R, bds 474 Woodward ave
Oakland cemetery, head of Hunter st, Charles d'Alvigny sexton
Oates Isaac, *c*, lab, r 138 E Cain
Oatman Stephen, wks Overton & Dunn, bds 147 Piedmont ave
Oats Jasper, engineer R & D R R
Obdebeek Eugene, Natl Pub & Portrait Co, r 35 Poplar
Obear George I, specl agt Equitable Life, with Perdue & Egleston, r 208 Woodward ave
" George S Jr, with A A Smith, bds 208 Woodward ave
Obie Bertha, *c*, cook, r 17 Gemunden
" Burrell, *c*, bds 29 Trenholm
" Wm, *c*, lab, r 42 Trenholm
O'Brian Lawrence A, bkkpr Sou Bankg & Trust Co, r 11 Fulton
" Lee Q, collr Sou Bankg & Trust Co, r 11 Fulton
O'Bryan Frank M, lawyer 57½ E Hunter, r country
O'Byrne Bryan, saloon 50 Decatur, bds 100 Connally
" Christopher, barkpr E Burns, bds 100 Connally
" P W, bds Metropolitan Hotel
O'Callaghan Dennis J, contractor, r 25 Randolph
" E, clk J M High & Co

FIRE INSURANCE { W. P. PATTILLO, Agent, Gate City National Bank Building, Room No. 6. { Best Companies. Equitable Adjustments Prompt Settlement.

ANDERSON HOWARD { REAL ESTATE AGENT Room 39 & 40 Fitten Bd'g. Take Elevator. COR. BROAD & MARIETTA STREETS

Excelsior :: Steam :: Laundry
W. E. HANYE, Manager. Guarantees All Work to Give Satisfaction.

MITCHELL & PARKER { LUMBER DEALERS, 383 Marietta St.

O'Connell Daniel J (O'Connell & Maher) r 180 Mangum
" E J, frgt auditor G R R
" John, horse shoer O'Connell & Maher, r 180 Mangum
O'Connell & Maher, (D J O'Connell, W R Maher), blacksmiths and horse shoers, r 9-11 Loyd
O'Conner H, bridge builder, bds Sharman House
" Moses, shoe mkr 538 Decatur, r 540 same
O'Connor John C, flagman E T V & G R R, r 114 Rockwell
" Patrick A, window dresser J M High & Co, r 77 E Fair
" Charles W, mdse broker 56 S Broad, r 152 Courtland ave
" Julia (wid Pat J), bds 56 Highland ave
" Mrs Kate (O'Connor & Malone), r 208 E Hunter
O'Connor & Malone, (Mrs K O'Connor, D J Malone), millinery, laces and fancy goods, 53 Whitehall
Odair, see also Adair
Odair Agnes (wid John), dressmkr 56½ Whitehall, r West End. (See page 54)
O'Daniel Dr Wm, principal physician State penitentiary, office room 229 Equitable Bldg, bds Kimball House
Odell John C, tel oppr R & D R R, bds 297 E Fair
" John W, meats 570 Decatur, r same

STOCKTON & KUHRT { Sanitary Plumbers, ...STEAM AND GAS FITTERS.... 9 South Broad Street. Telephone 1475.

Oden Thomas B, wks T-H Electric Co, r 66 Culver
" W Gregg, painter Atl Cotton Fy
Odom Cordelia, *c*, laundress, r 44 Parsons
" Daniel R, eng C R R, r 97 Martin
" H, clk J M High & Co
" James C, *c*, grocer 205 W Mitchell, r 44 Parson
" Wm D, boarding 91 Loyd, r same
O'Donnell Bros, (Edward C & Patrick), saloon 149 Decatur
" Edward C, (O'Donnell Bros), r 90 Gilmer
" Larry, tailor Hirsch Bros, rms 116½ Whitehall
" Patrick, (O'Donnell Bros), bds 9 Piedmont ave
O'Donnelly John, tailor 21½ E Alabama, r 61 Larkin
" John P, prof music 287 Whitehall, bds same
" Robt E, (Keely Co) r 55 Larkin
O'Donohue Frank A, painter W W Reynolds, r 65 Gartrell
Oeshger Ignatius, wks A Flesh, r 104 Alexander
Office Specialty Mfg Co, H B Howell mngr 9½ Peachtree
Ogburn G T, cond E T V & G R R
Ogden J H Lamar, (Ogden & Felder) r Bell House
Ogden & Felder, (J H Lamar Ogden & T J Felder) insurance 319 Equitable Bldg (See outside covers)
Oglesby Asa C, bds 28 Larkin

ACCIDENT INSURANCE Elevator Insurance, Insurance against Lawsuits, Fidelity Bonds issued. The EMPLOYERS' LIABILITY, of London, England. Assets over One Million Dollars. CLARENCE ANGIER, Gen. Agt., 22 1-2 Whitehall St.

ATLANTA STAMP & STENCIL WORKS, 31 S. BROAD STREET. Telephone 519.

HUMAN HAIR GOODS { The Latest Styles. } MISS MARY RYAN. 45 Whitehall St.

SOUTHERN MUTUAL BUILDING & LOAN ASS'N. OFFICE COR. PRYOR & DECATUR STS. { Why pay rent! when we will furnish Money to build a home on monthly payments but little greater?

Oglesby Junius T, pres Oglesby & Meador Gro Co, and pres Commercial Club of Atlanta, r 188 Washington
Oglesby & Meador Grocery Co, J G Oglesby pres, T D Meador v-pres and treas, whol grocers, 22 E Alabama
Ogletree Baltimore, *c*, lab, r 247 Foundry
" Cash, *c*, lab, O A Smith
" Frances, *c*, laundress, r 122 E Baker
" George T, r 120 S Pryor
" Henry, *c*, hack driver, bds 40 Arthur
" James, printer S W Postell, r Edgewood
" Joshua P, grocer, 163 Chapel, r 47 Stonewall
" Quillian P, clk J P Ogletree, bds 47 Stonewall
" Rebecca, *c*, cook, r 283 Decatur
" Robert L, shop foreman Phœnix Planing Mill, r Edgewood
" Samuel H, treas & mngr Phœnix Planing Mill, r Edgewood
" Wm V, bkkpr Phœnix Planing Mill, r Edgewood
Ohl Josiah K, Night Editor Atlanta Constitution, r 327 Spring
Ohlen Frank X, pres Sou Saw Mfg Co, r 864 Peachtree
O K Clothing House, Alexander Kreisle propr, 49 Whitehall
O'Keefe Lawrence E, mngr Clifton Chemical Co, r 213 Ponce de Leon ave
" Mrs S F (wid D C) r 52 W Peachtree

Southern Paint & Glass Co. { Artists' Goods and Toilet Brushes. No. 40 Peachtree St. 'Phone 1076

Old Homestead The, Charles W Nichols mngr, 8 S Broad
Oldknow Joseph W, (Auerbach & Oldknow) r 85 Little
O'Leary Dennis, carpet layer The Ryan Co
Oliphant James T (J T Oliphant & Co) r 161½ Edgewood ave
Oliphant J T & Co, (James T Oliphant, Wm P Smith) druggists 163 Edgewood ave
Oliver Abe, *c*, plasterer J G Thrower, r 95 Hunnicutt
" Andrew, wks Atl Compress & Whsng Co, bds 13 Bradbury
" Anna, *c*, laundress, r 53 Porter
" Caesar, fireman Ga Elec Lt Co
" Celia, *c*, r 29 Fort
" Chas, *c*, wks E T V & G shops, r 364 Smith
" Chas, helper E T V & G R R
" Charles J, painter, r 77 Larkin
" Edgar, real estate agt, r 60 Powers
" Elizabeth P (wid George), r 94 Grant
" Emmet, *c*, wks Atl Compress & Whse Co, r 13 Bradbury al
" Flounce, *c*, pressman, r rear 57 Hills ave
" George W, fireman G P R R, bds 41 Bush
" George W, bkkpr Postal Tel Co, r cor Grant and Woodward
" G W, car cleaner G P R R
" Henry, *c*, r rear 165 Peachtree

R. F. HARTFORD { Sanitary, Hydraulic, Mechanical and Electrical Engineer, 843 Equitable.

AMERICAN UPHOLSTERY CO. LOUNGES & PARLOR SUITS.

L. MEYER & CO. { Sole Agents for the Celebrated Webster Cigars, Dealers Supplied. { 1 Whitehall Street Telephone 325.

Moncrief, Dowman & Co —MANUFACTURERS— GALVANIZED IRON & COPPER CORNICES AND METAL SKYLIGHTS. 39½ S. BROAD ST.

Oliver Homer, cotton buyer, r 59½ S Forsyth
" James, *c*, lab, bds 270 Irwin
" Joe, stone cutter, r 132 W Mitchell
" John, lab, bds 357 Rawson
" John, *c*, lab, r 6 Rice
Oliver John, pres & Treas Gate City Oil Co, r 265 Ivy
" John S, bds 62 Cone
" Joseph, *c*, lab, r 120 Bell
" J A, hostler G P R R
" Louis H, buyer John Riordan & Co, r 59½ S Forsyth
" Manda, *c*, ironing, r 332 McDaniel
" Maxwell B, wks Dixie Lumber Co, r 3 Savannah
" Mollie, *c*, cook, r 43 Morris
" Nancy A, (wid Wm), r 88 S Butler
" Ransom, *c*, well digger, r 220 Carter
" Obert, *c*, carp, r 56 Henry, W E
" Seaborn, *c*, lab, r 180 Humphries
" Sol, *c*, wks McGaughey & Johnson, bds 78 Humphries
" Washington, *c*, wks R & D R R, r 7 Cook's alley
" Wm M, carrier P O, r 104 Davis
Olmand Floyd, *c*, driver George W Stephens

THE MUTUAL LIFE INSURANCE COMPANY OF NEW YORK. Cunningham & Shedden Gen'l Agts., 10 DECATUR ST.

Olmsted John C, physician 7½ Whitehall, office hours 9 to 11 a m 4 to 6 p m, r 158 Washington
Olson Henry, wks Phœnix Planing Mill
" John, sign painter Ed L Grant, bds 13 Scott
" Lars, bds 12 Alexander
" Mrs Mary J, r 141 W Hunter
O'Malley Fred W, teacher Moore's Bus College, bds 142 S Pryor
O'Meara Annie, (wid John) wks Vignaux rest, r 82 N Pryor
O'Neal Albert Q, wks E T V & G R R r 28 Borne
" Eli *c*, r 114 Bradley
" Ellen *c* cook E G Willingham, r same
O'Neal Hiram, landscape gardener, contractor grading, r Pine cor Fort, (See page 1367)
" James, painter, bds 136 Rawson
" Jesse, *c*, wks H Neal, bds same
" John W, wks R & D R R bds 28 Borne
" John, clk J M High & Co, bds 45 Pulliam
" Joshua, engineer R & D R R, r 24 Borne
" Lyles, wks Trowbridge Furniture Co
" Medeus, *c*, wks R & D R R, r 118 Bradley
" Thess A, eng, r 8 Waterhouse
" Wallis, *c*, wks H O'Neal, r 56 Highland ave
" Wm J, eng R & D R R, r 36 Antoinette

GRESS LUMBER CO. 14½ S. BROAD STREET, MANUFACTURERS OF LUMBER, LATHS, SHINGLES, Etc

OPEN AN ACCOUNT — IN THE SAVINGS DEPARTMENT OF THE — Atlanta Trust and Banking Co. AND SAVE YOUR MONEY

JOS. N. MOODY, FIRE INSURANCE. 20 GATE CITY BANK.

ACCIDENT INSURANCE American Casualty Ins. Security Co. Prompt and Liberal Settlements. M. B. TORBETT & CO. Successors to Torbett & McCandless, 22 KIMBALL HOUSE, DECATUR ST.

O'Neal Willis, *c*, wks Humphreys Castleman, r 223 Loyd
" Young, *c*, lab, r 165 E Baker
O'Neill James F, lawyer 27½ Whitehall, r 417 S Pryor
" Mary (wid Belton), wks John B Daniel, r 90 Fraser
Openshaw Joseph W, fruits 170 Whitehall, r 46 E Mitchell
Oppenheim Israel H, clk L Meyer & Co, bds 422 Whitehall
O'Quin Walter W, barkpr Executive Saloon, r Clarkston, Ga
Orchard F Belton, real estate, bds 98 Formwalt
" Helen V (wid Wm H), r 98 Formwalt
" I Edward, journalist, bds 98 Formwalt
" James J, bds 98 Formwalt
" Jose, cigar maker A L Cuesta, r 101 Whitehall
" W E, clk The Fair, bds 98 Formwalt
O'Rear John D, clk W S Duncan, r 84 Nelson
" Wm H, trav, r 487 Whitehall
Orfor Rev J S, pastor Ira Street Baptist Church, r 197 Ira
Orgin George C, blacksmith DeLoach Mill Mfg Co, bds 32 Waddell
Orie Charles, carriage maker, bds 194 Hilliard
Orient Insurance Co of Hartford, Conn, M B Torbett & Co, agents, 22 Kimball House, Decatur st, (See top lines)

W. J. Mallard, Jr. AMERICAN BUILDING, LOAN AND TONTINE SAV. ASS'N Money to Loan on Monthly Payments. ROOM 509 EQUITABLE BUILDING.

Orme Aquilla J, v-pres and mngr loan dept Sou Mutual B & L Assn, r 123 N Pryor
" Frank, bkkpr Maddox-Rucker Bank'g Co, bds 70 N Forsyth
" Francis H, physician 70 N Forsyth, r same
Orme Joseph T, cashier Lowry Banking Co of Atlanta, r 101 Capitol ave, (Tel 836)
" Lawrence J, trav, r 517 S Pryor
" R W, clk E T V & G R R
Ormond James, bds 499 Washington
" James E with Ballard Transfer Co, r 616 S Pryor
" Joseph R, bkkpr, r 159 E Fair
" Robert M, bkkpr, r 499 Washington
Orphans' Home, Mrs Martha S Graham matron 101 S Forsyth
Orr Allen, *c*, lab Waterwks
" Angus E, wks C R R, bds 54 Tatnall
" A C, eng R & D R R
" Charlie H, trav Delbridge Paper Co
" Miss Cornelia A, tchr Davis St School, bds 54 Tatnall
" David N, eating house 170 Decatur
Orr Edgar H, justice of the peace 51 E Hunter, r 147 W Mitchell
" Eliza C (wid Gustavus), r 54 Tatnall
" Sallie A (wid Wm), r 101 E Georgia ave

Hunnicutt & Bellingrath Co., 52 and 54 Peachtree Street. Galvanized Iron Workers and Tin Roofers, Steam Fitters and PLUMBERS' SUPPLIES.

W. E. HOYLE, 41 W. Mitchell DRY STOVE WOOD.

GOLDEN TRANSFER CO. Moves Iron Safes, Heavy Machinery, Freight, Etc. 1, 2 and 4 horse Drays. Only Safe Moving Wagon in the City. Office W. & A. R. R. Depot. Phone 478. John J. Kelley, Manager.

HAVE YOU ANY PROPERTY TO LIST? You cannot do better than to list it with **G. McD. NATHAN** REAL ESTATE AND LOANS 18 WALL STREET. KIMBALL HOUSE.

Orr Samuel A, mach W & A R R, r 117 Rhodes
Orr Virgil E, school and church supplies, editor and propr Georgia Teacher, rm 226 Equitable Bldg, r Inman Park

School and Church Supplies.
V. E. ORR,
226 EQUITABLE BUILDING,
ATLANTA, - - - - - GEORGIA.

Orr Wm, *c*, drayman W R Hoyt, r 126 E Harris
" Wm B, mach, r 320 Luckie
" W W, sec & treas Geo Muse Clothing Co, r 395 Capitol ave
Orrie Charles W, mach, r 105 Garden
Orrington Edward, driver Standard Ice Co, r 22 Hill's ave
Ortagus Robert G, plumber Guimarin-Engles Co, bds 439 Davis
Ortman Jesse, lab, r 6 Ella
Ortwein Herman, tailor L D Nelson r 71 Foundry
O'Ryan Timothy, clk Keely Co, r 45 Pulliam

LeSUEUR & RUNGE ARCHITECTS Room 41, Old Capitol Building

Osborn, see also Ozburn
" Arby, *c*, lab, r 213 Bell
" Benjamin H, bkkpr E L Osborn, bds 156 Chapel
" Charles W, wks W & A R R, r 21 South
" Edward L (W W Barker & Co) r 156 Chapel
" Elijah, motorman A C St Ry Co, r 47 Ezzard
" George T, lawyer 34½ E Wall, r 372 Jackson
" James, *c*, lab, r 251 Windsor
" James M, mach, r 156 Chapel
" Jefferson Bartow, trav H M Anthony, r 55 Powers
" John D, clk J W Kirkpatrick, bds 126 Wheat
" Lizzie, *c*, r 86 N Humphries
" Pope, *c*, porter Hotel Weinmeister, r 295 Calhoun
" Wm A, (Osborn & Brewster), r 372 Jackson
" Wm H, policeman, r 91 Davis
Osborn & Brewster, (W A Osborn, G A Brewster), real estate, 7 N Pryor
Osborne Ann, *c*, laundress, r 104 Fort
" Charles, mach, DeLoach Mill Mfg Co, bds 79 Johnson ave
" Edgar, clk H O Reese, bds 79 Johnson ave
" Ella O, (wid George), r 79 Johnson ave
" Gunby, mach, H B Campbell, bds 79 Johnson ave
" Henry A, ship clk F E Block Co

W. S. McNEAL'S PAINT AND GLASS STORES, 114 & 116 Whitehall Street. PAINTERS' SUPPLIES.

WILCOX & WHITE ORGANS. Freyer & Bradley MUSIC CO., 63 Peachtree.

STEPHENSON & YARBROUGH, PLUMBING, STEAM AND GAS FITTING. 18 East Hunter Street.

B. & B. FINE WINES AND LIQUORS AT WHOLESALE AND RETAIL.

Osborne Lula, *c*, cook, r 104 Fort
" Lucinda, *c*, cook, r 9 Piedmont ave
" Wm, wks Atl Rubber & Stencil wks, bds 79 Johnson ave
Osby James, *c*, wks May Mantel Co
Oseberry Dennis, *c*, lab, bds 285 Mangum
O'Shields Alonzo, carp, bds J N West
" Benjamin G, wks Aenchbacher Bros, r 352 Mangum
" Edward, mach VanWinkle G & M Co, r 312 W 4th
" Frank, mach, bds 355 Mangum
" John, candy mkr F E Block Co
" R F, plumber J F Steinhauer, r West End
Osler James, auction & com 57 Decatur, r cor Edgewd av & Gilmer
Osley, see Owsley
Oslin Alf, student, bds 178 Simpson
" Asa, *c*, wheelwright, bds 172 Smith
" Reuben J, Express messenger, bds 178 Simpson
" Wesley, *c*, cook Durand's restaurant, r 291 Fraser
Osteen Wm, stock kpr Chamberlin Johnson & Co, r 3 Hill
Osterloh Herman, music tchr, r 59½ S Forsyth
O'Sullivan Edward J, tailor 7 Peters, r 16 Trinity ave
Oswald W N, clk J H Nunnally
Oteson Charity, *c*, cook J C Freeman, r same

CORONA COAL CO. 215 Decatur St. 'Phone 1115. WHOLESALE AND RETAIL COAL AND COKE

Otis James C, bkkpr Woodward Lum Co, r 85 Courtland ave
" Mary E, (wid Patrick), r 85 Courtland ave
" Robert W, clk E T V & Ga freight depot, bds 85 Courtland
" Wm M, cashier Atl Lum Co, bds 85 Courtland ave
Ott W T, wks Atl Machine Wks, r 358 E Fair
Ottermus Pomp, *c*, laborer, r 257 Fraser
Ottley John K, cashier State Savings & Banking Co, r 527 Peachtree
O'Tyson Arthur H, clk M O'Tyson, bds 90 McDaniel
" Hezekiah, r 14 E Georgia ave
" Morris, grocer, r 90 McDaniel
Ouzts Wm, bds 272 Decatur
Overbey Wm H, collr, r 149 Alexander
Overby Bartow H, constable J G Bloodworth, r 156 Rhodes
" D Paul, eng Phœnix Planing Mill, r 322 E Fair
Overton Harry H, *c*, porter Keeper of Prisons, bds 160 Gilmer
" James H, carp R & D R R, r 392 Decatur
" John M, wks G P R R, r 28 Tumlin
" Moses, *c*, lab, r Floyd al
" P, trunkmkr Liebman & Kaufman
Overton Robert L (Overton & Dunn), r 58 Forrest ave
" Wm, *c*, lab, r 163 Martin

Southern Bureau of Information and Employment 70½ PEACHTREE STREET. Furnish First-Class Stenographers, Bookkeepers, Drummers, Clerks, Collectors and Carpenters, on short notice free of charge.

Try Bliem & Leyh's Pretzels for Dyspepsia, 127 W. Peters, Tel. 555

GEO. H. HOLLIDAY LUMBER CO. OFFICE AND FACTORY: 160 PETERS STREET. Stair Builders and Office Fixtures a Specialty. Telephone 508.

PICTURE FRAMES Made to Order. { **H. W. YARBROUGH,** 40½ PEACHTREE, COR. WALTON ST.

Overton Wm B, trunk maker, bds 392 Decatur
Overton & Dunn, (R L Overton, B H Dunn Jr) coal, coke, wood and anthracite 45 Marietta, yard cor Spring and W & A R R, office tel 669, yard tel 1434 (See center lines)
Oviatt David B, Prof Ga School of Technology, r 72 E Fair
Owen Bartow, tinner Stockton & Kuhrt, r 555 Martin
" Charles L, cashier Sou Exp Co, r 27 Hightower
" Daniel W (Smith & Owen) r 239 W Fair
" Emma G (wid John W) r 149 Marietta
" Essex B, meat, r 239 W Fair
" Henry D, wks Sou Exp Co, r 25 Hightower
" John, expressman Sou Exp Co, r 239 Hilliard
" Miss Mamie, dressmaker, bds 32 Windsor
" Mrs M, seamstress **M Rich & Bro**
" Neal, *c*, wks R & D R R, bds 9 Air-Line al
" W W, *c*, porter A P Kemp & Co, r 152 Courtland
Owens Andrew J, night watchman, r 36 Boulevard
" A D, *c*, wks **Stephenson & Yarbrough**
" A Y, r 738 Marietta
" Benjamin F, mach, r 387 Lee W E
" Boston, wks Atl Cotton Mills

OVERTON & DUNN { BON AIR AND JELLICO COAL COKE, WOOD AND ANTHRACITE. 45 Marietta St. Office Telephone 669. Yard Telephone 1434.

Owens Edward, painter, r 156 S Boulevard
" Frank *c*, lab, r 170 E Cain
" George, *c*, wks Atl Cab & Baggage Co, stables
" Horace P, detective, r 70 Wells
" James, *c*, wks Sou Oil Mills, r 29 Latham
" James A, foreman Tel Con Co, r 69 Ponder
" Jesse, car inspector E T V & G R R, r 331 Smith
" John F, wks Trowbridge Furniture Co, r 26 Corley al
" John R, mach R & D R R, r 466 Luckie
Owens John S, (Ware & Owens), r 86 N Forsyth
" J, r Echo nr Poplar
" L B, bds 28 Houston
" Mrs Mary, clk Regenstein's, r 59 S Pryor
" Oscar, mach Atl Mach Wks, bds 128 Stonewall
" O, wks Atl mach Wks
" Photographic Gallery 56½ Whitehall
" Richard, *c*, wks H D McLaughlin
" Riley, wks Atl Cotton Mills
" Ruth C, (wid Patrick H) r 116 Smith
" R E, helper Atl Mach Wks
" Stephen C, coll Delbridge Printing Co, r 68 Mangum
" Mrs S B, bds 28 Houston

BANK AND OFFICE RAILING { Window Guards and Elevator Enclosures.
ATLANTA WIRE AND IRON WORKS CO.

Jack's Bread is the Best

FULTON LUMBER CO. { Sash, Doors and Blinds, Mantles, Mouldings, Builders' Hardware, Glass, Putty, Etc. Office, Factory and Warehouse, Cor Mitchell & Mangum.

M. B. TORBETT & CO. Successors to Torbett & Methudless, No. 22 Kimball House, Decatur St. } Fire, Life, Accident, and Plate Glass Insurance Agents. State Agents for Georgia and Alabama, Caligraph Writing Machines. TELEPHONE 72.

Owens Wm, r 25 Daniel
" Wm, wks W & A R R, bds 58 Jones ave
" Wm J, mach Winship Mach Co, r 141 Chapel
Owensby Lou C (wid Thomas A), r 38 Henry
Owings John D, salesman Everett-Ridley-Ragan Co, r 394 Wh'hall
Owsley Alex, *c*, porter Shropshire & Dodd
Ozburn, see also Osborn
" Benj F, clk H L Johnston, r 120 Walker
" Henry, clk Frank E Block Co, r 128 Nelson
" James B, driver police patrol, r 504 Pulliam
" John E, asst bkkpr J M High & Co
" Robert S, sargent police, r 311 Simpson
" Wm, clk W & A R R, r 134 E Cain
" W R, clk J M High & Co,

PACE ANNA, *c*, cook, r 50 Richmond
" Annie, *c*, laundress, r 100 Humphries
" Charles, *c*, wks Dr Woolley r 72 Yonge
" Ellen, *c*, cook, r 33 Kennesaw al
" George C, clk G R R
" Henry, *c*, wks Union Depot, r 58 Rock

Union Central Life Ins. Co. { T. H. P. BLOODWORTH, Gen. Agt. Realizes the Highest Interest Rate. See Page 39.

FIRE INSURANCE { W. P. PATTILLO, Agent, Gate City National Bank Building, Room No. 2. Represents Southern Home, Ga.; Georgia Home, Ga.; Home, N. Y.; Phenix, Conn.; Hamburg-Bremen, Germany.

ANDERSON HOWARD { REAL ESTATE AGENT Rooms 39 & 40 Fitten Bd'g. Cor. Broad & Marietta Streets

Pace H L, r 200 Wheat
" John, *c*, r 13 Piedmont ave
" Jos L, *c*, clk R M S, r Covington, Ga
" Peter, *c*, fireman, Markham House
" Robert T, chief clk gen mgr A & W P R R & W Ry of Ala, r East Point
" Thomas, *c*, wks Logan & Graham Hardware Co, r 13 Piedmont ave
" Walter J, painter, r 83 Lowe
" Wm, *c*, lab, r 88 N Humphries
" Wm N, clk J L Reed
Packard Miss Mary J, bkkpr Spelman Seminary, r same
Paden, see also Peden
" Charles, *c*, wks R & D R R, r 106 Randolph
" John M, grocer 328 Houston, r 324 same
" Wade, *c*, carp, bds 273 Wheat
" Wm D, asst sec & treas Bain & Kirkpatrick Co, bds 196 Courtland ave
Padgett, see also Pagett
" B R, architect, r 114 Merritt's ave
" James H, carp, r 91 McAfee
" J R, bkkpr H Y Snow, r 72 Luckie

EXCELSIOR STEAM LAUNDRY. —53— Decatur Street.
GOODS CALLED FOR AND DELIVERED.

MITCHELL & PARKER { LUMBER DEALERS, 383 Marietta St.

Padgett Robert, painter, r 158 Wells
" Joseph, wks Woodward Lumber Co
Page Burton P, *c*, barber Antoine Graves, r 6 Waverly Place
" Clem, *c*, laundress, r 120 Markham
" Delsey, *c*, cook, r 92 Summit ave
" George *c*, wks W L Hubbard, r 149 Wheat
" Hammond, *c*, butler C S Northen
" Lewis, *c*, beef market, r 159 E Harris
" Louis, *c*, lab, bds 163 E Cain
" Moses *c*, lab, r 169 E Harris
" Sarah, *c*, cook, r 51 S McDonald
" Sidney, *c*, lab, bds 120 Markham
" Thomas, *c*, wks Atl Gas Lt Co, r 103 Foundry
" Wm H, tin smith, r 83 Garnett
Pagatt see also Padgett
" James R, trav Adair & McCarty, r Stone Mountain Ga
Paine see also Payne
" Clarence M, physician 99 Peachtree, r same
" Henry, *c*, lab, r 19 Lowes al
" Isabella, *c*, laundress, r 107 W Georgia ave
Paine Thomas B, (Thomas B Paine & Co), v-pres Atlanta Traction Co, r 97 N Pryor

STOCKTON & KUHRT { Sanitary Plumbers, ...STEAM AND GAS FITTERS.... 9 South Broad Street. Telephone 1475.

Paine Thomas & Co, (Thomas B Paine, John E Murphy, James E Pritchett), mdse brokers 55-57 E Alabama
" Thomas W, *c*, clk P O, bds 84 N Terry
" ———, *c*, lab, r 13 Beerman
Painter Samuel, brkman E T V & G R R
Pair W E, cond E T V & R R
" W S, brakemn E T V & G R R
Pait Leo, wks Sou Spring Bed Co
Parlor Barber Shop, Antoine Graves, prop, 12 Ivy
Palm Henry, *c*, wks J C Peck & Son, r 21 Richmond
Palmer Adam, *c*, carp, r 11 Holland
Palmer Miss Anna M, tchr Washington Seminary, r 46 Walton
" Bradford E, shipg clk Genl Electric Co, bds 3 Pulliam
" Bud, *c*, lab, r 227 Butler
" Caroline C (wid Robert), r 3 Pulliam
" Mrs Carrie C (wid Thomas), bds 143 Crew
" Charles, *c*, lab, r 8 Lowes al
" Clarence B, collr M Kutz, bds 3 Pulliam
" Miss Elizabeth, tchr Spelman Seminary, r same
" E B, motorman A C St Ry Co
" Forest N, asst ship clk Gen Electric Co, bds 3 Pulliam

LIFE INSURANCE The best policy contract, Large annual dividends. The MUTUAL BENEFIT LIFE INSURANCE CO., of Newark, N. J. Assets over Fifty Million Dollars. CLARENCE ANGIER, State Agent, 831-3 Whitehall St.

31 S. Broad St. Tel. 519. (Old No. 57.)

ATLANTA RUBBER STAMP AND STENCIL WORKS. RUBBER STAMPS.

MISS MARY RYAN, { FINE MILLINERY, 45 Whitehall Street.

SOUTHERN MUTUAL Building & Loan Ass'n. Office cor. PRYOR & DECATUR STS. } DIRECTORS—Henry L. Atwater, A. J. Orme, Wm. C. Hale, W. D. Ellis, L. J. Laird, R. M. Farrar, Wm. A. Wright, H. C. Wright and W. B. Burroughs.

Palmer Frederick B, Jacobs Pharmacy prescriptionist, r 283 W Mitchell
" Harry C, supt Atl Painting Co, r 130 Wheat
" Henry, *c*, wks Fulton B & C Mills
" Henry, r 3 Pulliam
Palmer Howard E W, (Read & Brandon) dist mngr General Electric Co, r Edgewood
" James H, (Palmer Bros) bds 130 Wheat
" James W, *c*, fireman customs house, r 237 W Hunter
" John C, carp Willingham & Co, bds 253 E Hunter
" John R, shoemkr, r rear 25 Cornelia
" John W, eng C R R, r 384 Woodward ave
" Mrs Margaret L, dressmkr, r 201 Woodward ave
" Martha (wid John), bds 483 Woodward ave
" Miss Mattie, bds 35 Wheat
" Richard A, clk The Bradstreet Co, r 143 Crew
" Robert R, with Atl Eng Co, bds 3 Pulliam
Palmer R L, Kimball Hse Drug Store 19 Decatur, r 51 E Cain
" Victor J, bkkpr Ewing, Matthews & Co, r 288 Decatur
" Wesley, carp Atl Land Co, r 77 Pearl
" Wm, *c*, lab W & A R R
" Wm D, v-pres Collins Brick Co, r 3 Baltimore Block
" Wm M, cond Atl Traction Co, r 201 Woodward ave

Southern Paint & Glass Co. { All Kinds Toilet and Other Brushes and Artists Goods. No. 40 Peachtree Street. Telephone 1076.

Panchen John S, sec Mut Ben Bldg Assn and cashr Ins Co of North America, r Gordon W E
Pancoast Charles H, supt Glass Wks, bds 45 Wheat
Panion James, *c*, lab, r 324 Butler
Pannel Boston, clk W J Hogan, bds 201 Highland ave
" Crawford A, clk W J Hogan, bds 201 Highland ave
" Rosa A (wid John), r 201 Highland ave
" Wm A, grocer 612 Marietta, r same
Pannill Alexander, trav Office Specialty Mfg Co, bds The Kimball
Pansy Drug Store, R F Watson propr 311 Wheat
Pape W C, clk The Fair, r 221 Highland ave
Pappa Daniel, bartndr John Pappa, bds 9 Williams
" Henry, r 9 Williams
Pappa John A, saloon 5 E Wall, r 9 Williams
Pappenheimer Oscar, sec and treas Sou Furn Co, Sou Spring Bed Co and Am Upholstery Co, r 246 Washington
Pappenheimer Sigmund, sec and treas National Furn Co, r 250 Washington
Parater F J, clk R & D R R
Parham Arthur E, printer Montag Bros, r Clarksville Ga
" Eliza, *c*, laundress, r 48 Rhodes

R. F. HARTFORD { Consulting Engineer. 843 EQUITABLE BUILDING.

SOUTHERN FURNITURE CO. BEDSTEADS ATLANTA

L. MEYER & CO. { "ONLY THE BEST OF EVERYTHING." Cigars, Tobaccos and Fine Whiskies. } No. 1 Whitehall Street. Telephone 325.

Moncrief, Dowman & Co MANUFACTURERS OF ACME WATER ELEVATORS and PURIFIERS 39½ S. BROAD ST.

Parham Ernest L, comp, Cohen Printing Co, r Bellwood, Ga
" E Howard, errand boy Thomson & Son, r Jackson st Bellwood
" Henry, *c*, lab, r 61 Strong
" Horace, printer N C Tompkins, r Bellwood
" John, *c*, wks Atl Cotton Mills, r 48 Rhodes
" John C, printer Syl Lester & Co, bds 61 N Forsyth
" S A, (wid A M), r 27 Jackson, Bellwood
" William, *c*, wks W & A R R yard, r 48 Rhodes
Paris Alonzo P, upholsterer, 102½ Whitehall, r 63 Woodson
" Augustus, (Paris & Co), r 203 Little
" Lester W, cigar maker A L Cuesta, r 100 Foundry
" William N, wholesale and retail Liq Deal 50 Decatur, bds 85 Courtland
" & Co, (J A & Augustus Paris) house and sign painters 102½ Whitehall
Parish James R, policeman, r 25 Walnut
" Joseph, supt agencies National Tontine Bld & Loan Assn, r Grant House
Park Flewellen W, clk G F Harrison
" H E, clk The Ryan Co
" William, *c*, wks Atl Trac Co

THE MUTUAL LIFE INSURANCE COMPANY OF NEW YORK. Cunningham & Shedden Gen'l Agts., 10 DECATUR ST.

Parker Albert, *c*, truck hand Ga R R
" Amanda, *c*, cook, r 49 Washington
" Anna, *c*, r 215 Mangum
" Brown, motorman Atl C St Ry, r 160 S Boulevard
" Charles C, mach, r 26 Curran
" C Edward, clk J Parker, bds 250 W Mitchell
" C L, blacksmith R & D R R
" Emma, *c*, laundress, r 245 Edgewood ave
Parker George B, (G B Parker & Co) r 38 Piedmont ave
" Gordon, r 45 Moore
Parker G B & Co, (G B Parker) horse shoeing 33 S Forsyth, (See page 47)
" H Joseph, porter, Sou Rwy & S S Assn, r 97 Markham
" James, *c*, wood cutter, r 278 Terry
" James, meat, 223 W Mitchell, r 250 same
" James, *c*, bellman Kimball House
Parker James O, cashr Sou Exchange Bank, bds Markham House
" Jane, r 125 Magnolia
" Jesse T, wks Wellhouse & Son, r 26 Curran
" John, collr, r 201 Marietta
" John, tailor, r 255 Hill

THE ATLANTA TRUST AND BANKING CO. — IN ITS SAVINGS DEPARTMENT, — Receives deposits of $1.00 and upwards and pays interest on the same.

JOS. N. MOODY, FIRE INSURANCE. 20 CAPE CITY BANK.

AT 14½ SOUTH BROAD ST. CAN BE HAD ALL KINDS OF Lumber, Laths, Shingles, of the GRESS LUMBER CO.

M. B. TORBETT & CO. Successors to Torbett & McCandless, No. 22 Kimball House, Decatur St. Fire, Life, Accident, and Plate Glass Insurance Agents. State Agents for Georgia and Alabama. Caligraph Writing Machines. TELEPHONE 72.

Parker John A, *c*, porter Kenny & McDonald, r 141 Howell
" John R, eng, r 209 S Pryor
" Joseph A, clk Abbott & McKinney
" Joseph H H (R A Broyles & Co) bds 152 Richardson
" Katie, *c*, laundress, r 30 Crumley
" Lemuel D, mach, bds 25 Stonewall
" Lucy (wid Harrison) r 552 Decatur
" Luke, bds 45 Moore
" Miss Lula, wks Mrs L Robinson
Parker Mrs L L, (Jones & Parker) r 255 Hill
Parker Madison G, (Mitchell & Parker) r 64 N Forsyth
" Miss Mattie, milliner J M High & Co
" Milton A, contractor r 427 S Pryor
Parker Oscar, (Parker & Barge), r W E
" O J, clk The Fair, r Jonesboro, Ga
" Patrick N, (Abbott Parker & Co), r 41 Wheat
" Reuben A, wks Gholstin Spring Bed Co, r 30 Factory
" Robert E, trav J W & E C Atkins, r 125 Pulliam
" Samuel, *c*, eating house 87 Decatur, r same
" Sophronia E (wid T P), bds 143 Davis
" Thomas, wks Met Dummy Line, bds 371 E Hunter
" Thomas, *c*, wks Herren & Saxby, r 37 Ivy

W. J. Mallard, Jr. LOANS NEGOTIATED. Office Fifth Floor Equitable Building. Room 509.

Parker Walter, meat 229 Greens Ferry ave, r country
" Wash L, butcher 304 Decatur, r 45 Moore
" William, *c*, driver J M High & Co, r 91 Hunnicutt
" William A, asst sec and treas Beck & Gregg Hardware Co, r 429 S Pryor
" William C, boilr mkr E T V & G R R, bds 128 Richardson
" Wm M, (Huie & Parker), r country
" W Rhasa, carp, r 27 Postell
" W J, blacksmith W & A R R
" Zack, *c*, wks M M Mauck, bds 125 Magnolia
Parker & Barge, (Oscar Parker, Jacob J Barge), lawyers 6½ Whitehall
Parkes Samuel T, principal West Side Academy, r Chestnut Bellwood

W. F. PARKHURST, Expert Accountant, Commercial Examiner AND NOTARY PUBLIC. Mercantile and Public Officers' Books and Accounts Examined and Checked Up. Partnership and Other Settlements Made. 42½ E. WALL.

Hunnicutt & Bellingrath Co., 52 and 54 Peachtree Street. Marbleized Iron, Slate and Hardwood Mantels, Grates, Cooking and Heating Stoves and RANGES

W. E. HOYLE, 41 W. Mitchell St. JELLICO COAL.

GOLDEN TRANSFER CO. Horse Iron Safes, Heavy Machinery, Freight, Etc. 1, and 4 horse Drays. Only Safe Moving Wagon in the City. Office W. & A. R. R. Depot. Phone 478. John J. Kelley, Manager.

G. McD. NATHAN REAL ESTATE AND LOANS, 18 Wall Street, Kimball House.

Parkhurst D McD, bkkpr Atl Guano Co, bds 197 S Pryor
Parkhurst Wm F, special accountant notory republic commercial examiner gen bkkr The Georgia Loan Manufacturing & Investment Co, r 160 Richardson
Parkins also see Perkins
" Frank A, clk Ga R R, r 483 Woodward ave
Parks Alex, *c*, wks Atl Gas Wks, r 19 Air Line al
" Amaziah F, fireman DeLoach Mfg Co, bds 79 W Peachtree
" Benjamin, *c*, lab, r 32 Grant
" Charlotte, *c*, laundress, r 400 S Terry
" Christopher, lab, r 9 Ezzard
" Columbus A, policeman, bds 195½ Decatur
" Dennis, *c*, carp, r Garibaldi nr Amy
" Dilcie, *c*, laundress, r 152 Irwin
" Dilmouth C, molder DeLoach Mill Mfg Co, r 271 Luckie
" Dora, *c*, cook, r 19 Perdue al
" Ella, *c*, washwoman, r 29 Victoria
" Miss Ella, wks Marsh, Smith & Marsh
" Fisher, painter Sou Agl Wks
" Green, *c*, carp, r Windsor nr Fletcher
" Henry, *c*, brick mason, r 321 Wheat
" Jackson, *c*, porter C J Kamper Gro Co, r 27 Chestnut

LeSUEUR & RUNGE ARCHITECTS Room 41, Old Capitol Building

Parks James, *c*, lab, Atl Gas Lt Co, r 17 Horton
" James R, (Heard & Parks) r 21 Orme
" Jennie, *c*, r 22 Henry
" Jerry, *c*, lab, r 51 Gemunden
" John, *c*, wks Southern Terra Cotta Wks, r 44 Kuhrt
" John, *c*, lab, r 188 Summit ave
" John H, clk R M S, r 87 Davis
" John R, clks F E Block, r 158 Courtland ave
" John S, asst bus mgr Journal, r 68 Church
" John W, eng E T V & G R R, bds 217 Cooper
" John W, (Preston & Parks), r 6 Bell
" John W, beef market cor Glenn & McDaniel, r 321 Smith
" Jonah, *c*, wks Pullman Pal Car Co, r 149 Howell
" J Alvin, floor walker J M High & Co, bds 133 Windsor
" Lee, *c*, wks G P R R, r 266 Edgewood ave
" Lillian (wid Wm S), bds 386 Capitol ave
" Lloyd B, (Geo Muse Clo Co), bds 334 Courtland
" Marion C, blacksmith 355 Decatur, r DeKalb Co
" Mary, *c*, wks Union Depot, r 108 Elliott
" Moses, *c*, porter A C Lampkin, r cor Baker and Piedmont av
" Richard, *c*, lab, r 373 Mangum
" Robert, *c*, porter Oglesby & Meador Gro Co, r 319 Piedmont

W. S. McNEAL'S PAINT AND GLASS STORES, 114 & 116 Whitehall Street. Sells Lubricating and Machine Oils.

Freyer & Bradley Music Co., 63 Peachtree, Pianos & Organs.

GAS FIXTURES { STEPHENSON & YARBROUGH, 18 E. HUNTER STREET.

B. & B. { FINE WINES AND LIQUORS AT WHOLESALE AND RETAIL.

Parks R L, printer Constitution Job Office, bds 118 S Forsyth
" Samuel R, blksmith M C Parks, r same
" Sarah, *c*, washwoman, r 82 Emmett
" Scott, *c*, shoemaker 166 Decatur, r 5 Davis
" Sophia, *c*, dressmkr, r 45 Winship al
" Thomas, (Golden & Parks), r 155 Hilliard
" Thomas, *c*, coachman S M Inman, r same
" Thomas C, collr Snow, Church & Co, r Cooks dist
" T A, *c*, lab, r 134 E Ellis
" William, *c*, wks Brady & Miller Stables, r 82 Eliza al
" Wm, porter, bds 141 Butler
" Wm, wks Gate City Coffin Co, bds 70 Woodward ave
Parks Willis B, Physician, 232½ Marietta, r 109 W Harris
" Rev W A, Pastor St James Church, bds 109 W Harris
Parm Alfred, *c*, bds 43 Winship
Parnell Eli, fireman C R R, bds 17 Hills ave
Parr see also Pharr
Parr Benjamin, painter, r 468 Houston
" Charles, wks Traynham & Ray, bds 232 Ellis
" Miss Emma, wks Atl Cotton Mill, bds 35 Hulsey
" Jasper N, shoemaker, 130 Marietta r 13 Prisock al
" John H, wks Atl Cotton Mill, bds 35 Hulsey

CORONA COAL CO. 215 Decatur St. 'Phone 1115. } WHOLESALE AND RETAIL COAL AND COKE

BLIEM & LEYH, VIENNA STEAM PRETZEL, BREAD and CAKE BAKERS. 127 W. Peters. Telephone 555.

GEO. H. HOLLIDAY LUMBER CO. OFFICE AND FACTORY, 180 PETERS STREET. { Sash, Door, Blinds, Window and Door Frames. Wholesale Dealers and Shippers of Lumber. Telephone 808.

Parr Miss Lila, wks Atl Cotton Mill, bds 35 Hulsey
" Robert, wks Atl Cotton Mill, bds 35 Hulsey
" Miss Sallie, wks Mrs L Robinson,
" Thomas, wks Atl Cotton Mill, bds 35 Hulsey
" William, wks Expo Cotton Mills, r 35 Hulsey
" William J, wks Cotton Mill, bds 35 Hulsey
Parris Mrs Nancy, r Chestnut, Bellwood
Parrott George W, pres Capital City Bank, Parrott Lumber Co, Atl Compress & Whsng Co, v-pres Chatta Brick Co, treas Kimball House, r 547 Peachtree
" George W, Jr, bkkpr Capital City Bank, bds 547 Peachtree
" Lumber Co, Geo W Parrott prest, John J West gen mngr, I X Cheves sec and treas, 29 S Broad, mills Richwood
Parrow John, *c*, wks **Stephenson & Yarbrough**
Parry Harvey L, sten and official sten Stone Mountain Circuit 26 Gate City Bank Bldg, r Decatur
Parshall Frank, electrician, bds 46 Church
Parson, see also Person
" Charles, *c*, carp, r 195 Markham
" Calvin N, r 41 Wheat
Parsons Edward, (Parsons & Bostick) r Flat Shoals Road DeKalb Co

Southern Bureau of Information and Employment 70½ PEACHTREE STREET. { Furnish First-Class Stenographers, Bookkeepers, Drummers, Clerks, Collectors and Carpenters, on short notice, free of charge.

PICTURE FRAMES Made to Order. { **H. W. YARBROUGH,** 40½ PEACHTREE, COR. WALTON ST.

Parsons Robert, *c*, porter J J & J E Maddox, r 8 Beard
Parsons & Bostick, (Edward Parsons, Arthur B Bostick) real estate brokers 2 S Broad
Partee Gladden, *c*, lab J L Dickey, r 193 E Harris
" John, *c*, driver J B Whitley, r 36 Chamberlin
" Martin, *c*, wks H O Reese, r 35 Park
" Robert, *c*, lab, r 99 Tanner's al
" Young, *c*, wks R & D R R, r 74 Old Wheat
Partridge Miss Susan, bds 19 Garnett
Paschal Adolphus, *c*, lab A K Hawkes, r 49 Parker
" Major, *c*, waiter Kattenhorn & Day, bds 49 Parker
" Robt A (Waldren Hughes & Co) r 21 W Cain
" Walter G, mngr loan dept Sou Home B & L Assn, r 174 Gordon W E
Paschall Mrs W G (R N Aiken & Co) r West End
Pass Wm, r 28 Pratt
Passmore Miss Lorena, tchr Fair St School, bds 301 Capitol ave
" R A, clk D H Dougherty & Co
Patch C, carp Fulton Lumber Co
" David, wks Woodward Lumber Co, bds 40 Walnut
Pate Absalom J, shoe mkr 5 W Hunter, r 3½ miles Marietta rd
" Daniel F, tinner, r 472 Houston

OVERTON & DUNN { COAL, COKE WOOD and Anthracite. YARD, Spring, Cor. W. & A. R. R. Telephone 1434. OFFICE, 45 Marietta Street. Telephone 660.

Pate Eliza L (wid J), dressmkr 348 Decatur, r same
" George, r 100 Ashby
" James, wks Van Winkle G & M Co, r 16 Walnut
" James E, grocer 373 E Hunter, r 456 E Fair
" John, bds 30 Bell
" Stephen J, carp, bds 26 Hayne
" Wm J, wks Standard Wagon Co, r 32 Walker
Pates Claracy, *c*, laundress, r 177 Ira
Patman Wade, eng E T V & G R R, bds 128 Smith
" Wm, *c*, porter Gramling & Nisbet
Patrick Frederick, carp Miles & Bradt, bds 237 Currier
" George, *c*, lab water works
" Iverson, *c*, wks Geo A Caldecott, r 431 Richardson
" Martha E (wid Ezekiel), bds 315 E Fair
" Peter, *c*, lab, r 90 Wells
" Savannah, *c*, laundress, r 18 College
Patten, see also Patton
" D, wks Sou Box Fcty, bds 181 Peters
" H M, hostler R & D R R, bds 29 Gartrell
" Mattie, *c*, laundress, r 13 Dover
" Samuel, *c*, lab, r 495 E Fair
Patterson Albert M, groceries and meat, 154 Williams r same

WIRE ELEVATOR ENCLOSURES { Bank & Office Railing Window Guards, etc
ATLANTA WIRE AND IRON WORKS CO.

Jack's Bread is the Best

FULTON LUMBER CO. Office and Factory Cor Mitchell and Mangum Sts. { Mantels, Front Doors, Veranda and Stair Work, Builders' Hardware. Sash, Doors and Blinds. Glass, Putty, Etc.

Do You know Us? We wil

Asa L. Holcomb. Aust

HOLCOMB BROTHE S

JOB PRINT

39 1-2 NORTH BR

We print and address Circu ars.
By the Most Rapid Sy em
Neatly and Qu kly.

We furnish lists of Addresses f all
a Nominal Cost. Just try us o
We Guarantee Satisfaction

Fast Presses. Fa

SHELL-ROAD
CHEWING TOBACCO
IS THE BEST,

And leads the world as a

Rich, Lasting and Economical Chew.

Only the most select leaf and wholesome flavorings are used in its manufacture.

See that the TRADE MARK of the Horse and Buggy is on every piece.

See that the TRADE MARK of the Horse and Buggy is on every piece.

SOLD BY ALL WHOLESALE AND RETAIL DEALERS.

LUCKY STRIKE NATURAL LEAF

Pound Plug is famous as a mild chew.

Atlanta Agents:

Tidwell & Pope, Kelly Bros. & Bullard,
Walters Bros., J. J. & J. E. Maddox,
G. T. Dodd & Son, W. A. Russell & Co,
Milner, Wilder & Hogan.

ACCIDENT INSURANCE American Casualty Ins. Security Co. { Prompt and Liberal Settlements. M. B. TORBETT & CO. Successors to Torbett & McCandless. 22 KIMBALL HOUSE, DECATUR ST.

Patterson Alfred A, dentist 539 Equitable bldg, r 4 E Linden
" Arthur, plumber J F Steinhauer, bds 147 W Fair
Patterson Dr A Bethune, physician and surgeon, diseases of eye, ear, throat and nose, 27 Old Capitol, r 4 E Linden
" Bros, (Wm J & Sandford), granite, S Boulevard cor Ga R R
" Charles, wks Wm Persons, r same
" Charles, errand boy Porter Bros, r 131 Sampson
" Ernest A, wood turner, bds 283 Simpson
" George N, clk J M High & Co, bds 25 E Cain
" Geo W, patrolman, r 73½ Whitehall
" George W, yard master E T V & G R R, r 692 S Pryor
Patterson Hyatt M, undertaker 16 Loyd, bds 37 Wheat
" James L, r 89 Stonewall
" John, *c*, driver, rms 28 DeWald s al
" John D, trainmaster G P R R, r 45 E Merritt's ave
" Julia E (wid J B), r 151 Simpson
" J A, clk A B Connolly, r 34½ Decatur
" L, wks Atl Cotton Mills
" Mary, *c*, washwoman, r 412 Mangum
" Mary S, *c*, dressmkr 162½ Decatur, r same
" Rebecca (wid James), bds 150 Park ave
" Samuel B, bkkpr J J Woodside, r 91 Williams

Union Central Life Ins. Co. { T. H. P. BLOODWORTH, Gen. Agt. Issues Twenty-Payment Life Rate Endowment on monthly payments.

Patterson Sandford (Patterson Bros), r 87 Stonewall
" S Forrest, clk The Dresden, r 25 E Cain
Patterson R A Tobacco Co, mfrs of Shell Road, Lucky Strike, Natural Leaf and other popular brands of tobacco, Richmond, Va (See adv opposite page)
" Wm, *c*, barber R Steele, r ss Currier 3 e Summit ave
" Wm, *c*, wks O A Smith
" Wm C, cabinet mkr, bds 107 Walker
Patterson Wm H, stocks, bonds and investment securities, treas Nantahala Marble & Talc Co, 7 Gate City Bank blg, r 150 Park ave
" Wm H Jr, bds 150 Park ave
" Wm J, (Patterson Bros), r 85 Stonewall
" Wylie, *c*, lab, r 360 Smith
Pattie, see also Patty
" B D, salesman Chamberlin, Johnson & Co, rms 66½ Whitehall
Pattillo Arp, wks Trowbridge Furn Co, bds 124 Gilmer
" Catharine, *c*, laundress, r 72 Henry W E
" Ennetta (wid Samuel H), tailor H B Elston, r 31 Markham
" Frank, bds 39 W Baker
" F B, carp, r 53 Tumlin
" Henry A, trav Atl Paper Co, r 39 W Baker

Excelsior :: Steam :: Laundry W. R. HANYE, Manager. Guarantees All Work to Give Satisfaction.

FIRE INSURANCE { W. P. PATTILLO, Agent, Gate City National Bank Building, Room No. 8. Best Companies. Equitable Adjustments Prompt Settlement.

ANDERSON HOWARD { REAL ESTATE AGENT Room 39 & 40 Fitten Bd'g. Take Elevator. COR. BROAD & MARIETTA STREETS

MITCHELL & PARKER 383 MARIETTA ST. Telephone 332 { LUMBER DEALERS

Pattillo Howard, bkkpr W P Pattillo, r 127 Ivy
" James, bds 39 W Baker
" John, *c*, drayman, r 74 Henry, W E
" Lewis H, with Atl Constitution, bds Metropolitan Hotel
" Olin L, clk W F Pattillo, r same
" Robert, trav Sou Agl Wks, bds 39 W Baker
" T Arris, wks Ga Elec Lt Co, r Iswald cor Tye
" Wayne, wks Trowbridge Furn Co, bds 124 Gilmer
Pattillo Wm F, Gen Agt Hamburg-Bremen Fire Ins Co, 8 Gate City Bank bldg, r Decatur Ga
" Wm F Jr, mail clk J A Sams, r Decatur
Pattillo William P, fire insurance, 8 Gate City Bank Bldg, r 171 E Fair, (see side lines)
" W C, clk D H Dougherty & Co, r country
Patton see also Patten
Patton Miss Leila, teacher Crew St School, r 226 E Fair
" Miss Mary D, r 226 E Fair
" Wiley, clk J K Brunner & Co, r 23 R R ave W E
Patty see also Pattie
Patty Henry M, lawyer, 21½ E Alabama, r 349 Capitol ave
Paul Alexander, *c*, cook, r rear 179 Haynes
" A, bds Sharman House

STOCKTON & KUHRT 9 South Broad Street. Telephone 1475. { GALVANIZED IRON WORKERS AND TIN ROOFERS. STEAM FITTERS AND PLUMBERS' + SUPPLIES.

Paul Benjamin L, plumber 62 N Broad, r 122 Simpson
" Derry, *c*, wks Kimball House, r 163 Markham
" Dr S, (Paul & Gullatt Mfg Co), r 196 W Peachtree
" Frank, gasfitter Guimarin & Engles
" Godfrey S, wks Paul & Gullat Mfg Co, bds cor Simpson & Mangum
" Luther M, plumber Stockton & Kuhrt, r 180 Luckie
" Robert K, plumber 35 Marietta, r 336 Davis
" Samuel W, chf clk gen agt Seaboard Air Line, r Baltimore block
" Stonewall J, appr R K Paul, bds 336 Davis
" & Gullat Mfg Co, D S Paul pres, H C Gullatt v-pres, Paul Robson secy, plumbers supplies, 50 N Broad
Paulin Madame, dressmkr 56½ Whitehall, r same (see page 49)
Pause Th Robert, wholesale liquors, cigars and tobacco, 11 S Broad, Restaurant 32 E Wall, r Battle Hill, Chattahoochee River Road
Paxon Frederick J, mngr American Baptist Publication Society, r 311 S Pryor
Paxson Rosa (wid Charles), r 19 Adams
Payne, see also Paine
" A Miller, correspondent W T Crenshaw, r 102 W Peachtree

ACCIDENT INSURANCE Elevator Insurance, Insurance against Lawsuits, Fidelity Bonds issued. The EMPLOYERS' LIABILITY, of London, England. Assets over One Million Dollars. CLARENCE ANGIER, Gen. Agt., 22 1-2 Whitehall St.

SEALS ATLANTA STAMP & STENCIL WORKS, 31 S. Broad St. (Old No. 57.) Telephone 819. STENCILS

MILLINERY { ALL THE LATEST NOVELTIES. MISS MARY RYAN. 45 WHITEHALL ST.

SOUTHERN MUTUAL Building & Loan Ass'n. Office cor. PRYOR & DECATUR STS. { Henry L. Atwater, Pres., A. J. Orme, Vice-Pres. and Man. Loan Dep't, Wm. C. Hale, Sec. and Gen. Man., H. P. Williams, Ass't Sec.

Payne Columbus M, County Treasurer, r 160 Spring
" Clifton A, wks May Mantle Co, bds 75 Nelson
" David, sick nurse, r 86 Terry
" Edward T, clk George Muse & Co, r 487 Marietta
" Dr Geo F, state chemist State Capitol, bds Spring cor Linden
Payne George W, eng maintenance of way A & C Division R & D R R, r Spring cor Linden
" Henry, *c*, coachman J M High, r rear same
" Rev Henry N, r 158 E Fair
" James M, bailiff 1234 District G M, r 533 Marietta
Payne James W, subscription books 441 Equitable Bldg
" James R, brickmason, r Greens Ferry ave W E
" James W, bkkpr M M Mauck, r West End
" John M, trunk maker, bds 204 Gilmer
" Joseph, wks Woodward Lum Co, bds 204 Gilmer
" Joseph P, cond G P R R, r 63 Jones ave
" J Carroll, (Payne & Tye), r 215 Peachtree
" Miss Laura, bds 71 Fairlie
" L, *c*, barber J B Harris
" Odessa S, (wid Benjamin F), r 546 Pulliam
" O P, fireman No 4 Fire Eng House, r 92 Fowler
" Robert, *c*, wks Atl Herald, r 495 Fort

Southern Paint & Glass Co. { TOOTH, HAIR, CLOTH, SHOE AND OTHER BRUSHES AND ARTISTS MATERIALS. No. 40 Peachtree St. Tel. 1076

AMERICAN UPHOLSTERY CO. LOUNGES & PARLOR SUITS.

FINE WHISKIES, CIGARS AND TOBACCO. { "THE BUFFET," No. 1 Whitehall Street. Telephone 325.

Payne Robert T, hoseman Eng Co No 3, bds 30 Hull
" Sanford, wks Foots Trunk Factory, bds 204 Gilmer
" Sarah R, (wid David), r 204 Gilmer
" Warren D, grocer 6 Parker, r 102 W Peachtree
" Wm A, runner Engine Co No 3, r 533 Marietta
" William C, wks Fulton B & C Mills, bds 204 Gilmer
" Wm E, clk, bds 18 Garnett
" Wm S, check agt Atl Baggage & Cab Co, r rm 208 Kiser bldg
" W, wks Sou Spring Bed Co
Payne & Tye, (J Carroll Payne, John L Tye), lawyers, 38-40 Gate City Bank bldg
Payton, see also Peyton
" Jack, *c*, lab, r 146 E Ellis
" John, *c*, wks Aenchbacher Bros
" Nemo, *c*, lab, r 184 W Fair
" Miss Rhoda W, canvasser, bds 187 Luckie
" Rowena, canvasser, r 187 Luckie
" R, eng C R R
" Zach R, *c*, blksmith J A J Davis, r 146 E Ellis
Peabody John, pres Crystal Ice Co, r Columbus, Ga
Peace John, wks Medlock Harness Co

R. F. HARTFORD { Sanitary, Hydraulic, Mechanical and Electrical Engineer, 843 Equitable.

MONCRIEF, DOWMAN & CO. { GIVE SPECIAL ATTENTION TO Hot Air Furnaces And Fireplace Heaters. } 39½ S. BROAD.

Peachey George, wks Jno M Moore Shoe Co, bds Curran
Peachtree Land Co, Jas R Wylie pres, W C Warner sec, 16 N Pryor
Peacock Augustus T, mach, r 220 Luckie
" Charner A, molder Winship Machine Co, r 11 Earle
" Cordelia, (wid J O) wks Odair & Shumate, r 215 Chapel
" Mrs D C, with Douglas Thomas & Davison
" Edward H, wks Sou Spring Bed Co, r Neal nr Connally
" George T, broker, bds 355 Whitehall
" Henry, *c*, mess W U T Co, r 250 Windsor
" H, wks Southern Spring Bed Co
" Isaac P, clk W M Middlebrooks, r 211 Chapel
" James, *c*, driver Standard Ice Co, r 117 Howell
" James, *c*, lab, r Long View ave
" James L (Peacock & Ray), drugs 117 Peters, r 180 Nelson
" James Y, merchant, bds 328 Luckie
" John M, r 13 S Moore
" John W, foreman Winship Mach Co, r 58 Plum
" Joseph P, wks Sou Spring Bed Co, r Neal nr Connally
" Lee H, clk L E Peacock, bds 376 McDaniel
" Lewis S (Peacock & McCollough), bds 148 Peters
" L E (wid J T), grocery 376 McDaniel, r same

THE MUTUAL LIFE INSURANCE COMPANY OF NEW YORK. { Cunningham & Shedden Gen'l Agts., 10 DECATUR ST.

Peacock Miss Marie, bkbinder Franklin Pub House
" Matthias, eng, r 600 Simpson
" Merritt J, farmer, r Neal nr Connally
" Oscar, wks Sou Spring Bed Co
" Miss Lelia, book binder Franklin Pub House
" Wm, wks Sou Spring Bed Co
" & McCollough (Lewis S Peacock, John T McCollough), grocers 135 Peters
" & Ray (James L Peacock, Frank C Ray), meats 115 Peters
Peak John, *c*, wks Atl Mach Wks
" Wilson, *c*, carp, r 185 E Harris
Peake Gilla, *c*, cook, r 308 Windsor
" William, office boy Dr R B Ridley, r 215 Linden
Pealer S, *c*, r rear 97 Ivy
Pean Celus, *c*, butler Miss M W Ellington, r same
Peanka Theo, tailor H B Elston, r 100 Davis
Pear Wm A, cond E T V & G R R, r 305 Windsor
Pearce, see also Pierce
" Coley, eng E T V & G R R
" George, wks Fulton B & C Mills
" James, wks Con St Car Plant, r 443 Edgewood ave
" James, eng Fulton B & C Mills, bds 70 S Boulevard

GRESS LUMBER CO. 14½ S. BROAD STREET, MANUFACTURERS OF LUMBER, LATHS, SHINGLES, Etc

THE ATLANTA TRUST AND BANKING CO. — IN ITS SAVINGS DEPARTMENT, — { Receives deposits of $1.00 and upwards and pays interest on the same.

JOS. N. MOODY { FIRE INSURANCE. 20 GATE CITY BANK.

ACCIDENT INSURANCE American Casualty Ins. Security Co. { Prompt and Liberal Settlements. M. B. TORBETT & CO. Successors to Torbett & McCandless, 22 KIMBALL HOUSE, DECATUR ST.

Pearce James P, supt Fulton B & C Mills, r 68 S Boulevard
" Jeff, mngr local dept Clarence Knowles, r 16 Hammond W E
" J J, fireman W & A R R
" Mary E, r 520½ Decatur
" Nancy, *c*, nurse, r 5 Battle
" Oliver, plumber Wingate & Mell
" Preston, *c*, fireman Sou Spring Bed Co, r 162 Wheat
" Thomas, *c*, lab, r 2 Bush
" W F, carp Atl Lumber Co, bds 33 Humphries
" —, teacher Clark University, r S Atlanta
Pearl Geo W, chmn Grievance Committee Locomotive Brotherhood of Engineers, r The Ardmore
Pearlman Louis, r 75 Jenkins
Pearson, see also Pierson
" Alfred, *c*, waiter Kimball House
" Fannie, *c*, laundress, r 64 Dover
" Frank, *c*, carp, r 123 Larkin
" George, *c*, wks J J & J E Maddox, r 294 Fulton
" Henry M, carp, r n s Bowden, 1 e Peachtree
" John, bds 77 Howell
" Reuben, eng W & A R R
" Sarah U (wid James S), r 305 Peters

W. J. Mallard, Jr. { REAL ESTATE Room 509. } Office, Fifth Floor Equitable Build'g.

Pearce Virgil F, bricklayer, r 337 Little
" Wash, *c*, waiter Kennesaw Restaurant
" Wm M, bridge builder, r 493 Whitehall
Pease Ella, *c*, r 125 Markham
" Miss Mary, trimmer, bds 42 Spring
" Moore, *c*, shoemkr P C Sheriff, r Lee W E
" Oliver J, gen mgr Am Pub & Eng Co, r 74 Piedmont ave
" Wm D, clk Venable Bros, bds Hotel Weinmeister
Pease Wm C, agt, house raiser and mover 32½ E Alabama, r 18 Gilmer (See card below)

W. C. PEASE, AGENT, — CONTRACTOR IN — Raising AND Moving Houses OFFICE, 32½ E. ALABAMA, Corner Pryor. Under G. T. Dodd & Sons.

Hunnicutt & Bellingrath Co., 52 and 54 Peachtree Street. { Galvanized Iron Workers and Tin Roofers, Steam Fitters and PLUMBERS' SUPPLIES.

W. E. HOYLE, 41 W. Mitchell St., CAHABA COAL.

GOLDEN TRANSFER CO. { Moves Iron Safes, Heavy Machinery, Freight, Etc. 1, 2 and 4 horse Drays. Only Safe Moving Wagon in the City. Office W. & A. R. R. Depot. Phone 478. John J. Kelley, Manager.

Have you any Capital to Invest in Realty? You cannot do better than to consult G. McD. NATHAN REAL ESTATE AND LOANS, 18 WALL STREET, KIMBALL HOUSE.

Peavy Alva E, meat market, 323 Peachtree, r 59 Baker
" Babe, *c*, r 12 Victory
" Charles O, foreman Sou Alliance Farmer, r Douglasville
" Johnson J, wks H L Green, r near St Car Plant
" Martha (wid G), r Jackson, Bellwood
" Robert T, printer Farmers Alliance, r 146 W Hunter
Pebworth Thomas H, eng C R R, r 23 Hilliard
Peck Charlotte I (wid W F), r 449 Peachtree
" Er L, bds 388 Peachtree
" Frank H, (J C Peck & Son), r 235 W Peachtree
" John B, r 388 Peachtree
" John B, receiving clk The Clark Hdwre Co, bds 92 S Pryor
" John C, (J C Peck & Son), r 97 Ivy
" J C & Son, (John C and Frank H), proprs Gate City Ice Co and planing mill, Ridge ave near Capitol ave
Peckham Miss Mary B, teacher Spelman Seminary, r same
Peden see also Paden
Peden William *c*, wks J R Hopkins, r 62 Lovejoy
Pedigo John H, live stock, r 180 S Forsyth
Pee H C, mngr Durham Medicine Co, r 620 Capitol ave
Peek see also Peak

LeSUEUR & RUNGE {ARCHITECTS Room 41, Old Capitol Building

Peek Andrew, *c*, lab, r 26 Latham
" Annie, *c*, dressmaker, r 206 Gilmer
" Bartow, *c*, driver J Williams, bds 5 Rice
" Charles, wks Fulton B & C Mills
" Cicero A, trav Brown & King Supply Co, r 20 Williams
" D B, *c*, carp Fulton B & C Mills
" George Henry, wks Gholstin Spring Bed Co, bds 620 Decatur
" Henry, *c*, butler F D Thurman, r same
" James Oscar, wks Liebman & Kaufman, bds 620 Decatur
" Jasper, *c*, lab, r 15 Raspberry al
" J J, fireman R & D R R
" Lon A, lab Sou Agl Wks, bds 434 Davis
" Minnie L, *c*, domestic, r 35 Lynch
" Martha E (wid J W), r 620 Decatur
" Mary, *c*, laundress, r 62 S Butler
" Miss Sarah E, wks Fulton B & C Mills, bds 620 Decatur
" Solomon W, clk T Swift, r 114 Connally
" Walter C, wks Lieberman & Kaufman, r 620 Decatur
" William, *c*, carp, r Alabaster al
" William jr, *c*, carp, bds Alabaster al
" Wm H, wks R & D R R, r 705 E Fair
" W J, carp R & D R R

W. S. McNEAL'S PAINT AND GLASS STORES, 114 & 116 Whitehall Street. PAINTERS' SUPPLIES.

WILCOX & WHITE ORGANS. Freyer & Bradley MUSIC CO., 63 Peachtree.

PLUMBING, STEPHENSON & YARBROUGH, 18 E. Hunter St.

B. & B. {Fine Whiskies 44, 46 and 48 MARIETTA STREET, ATLANTA. Telephone 878.

Peek W T, helper R & D R R
Peel David G, real estate, r 21 Irwin
" Lizzie, *c*, nurse, r 28 Dover al
Peel Wm L, cashr Maddox-Rucker Bkng Co, treas Sou Phosphate Co, pres Sou Loan & Bnkg Co, r 469 Peachtree
Peelston George, tailor Douglas Thomas & Davison
Peeples, see also Peoples
" Edward B, butler M Rich, r rear
" Edwin A, asst genl sou agt L & N and N C & St L R R, r 70 Meritts ave
" Emily, *c*, nurse, r 33 Logan
" Georgia, *c*, laundress, r 49 Wells
Peeples Henry C, (Harrison & Peeples), reporter Supreme Court of Georgia, r 40 W Baker
" Howell C, soliciting freight agt Piedmont Air Line, bds 70 Merritts ave
" L C, rwy postal clk, r 37 Richardson
" Thomas J, paying teller Maddox-Rucker Bkng Co, bds Leyden House
Peers Fay, plumber R K Paul, bds 371 Marietta
" Mrs L C, (wid J L), wks L Snider, r 371 Marietta
Peevy Joseph, *c*, brick mason, r 95 Alexander

CORONA COAL CO. 215 Decatur St. 'Phone 1115. WHOLESALE AND RETAIL COAL AND COKE

Pelham Miss Mattie, asst bkkpr Chamberlin Johnson & Co, r 152 Pulliam
" Peter, clk auditor A & W P R R & W Ry of Ala, r 152 Pulliam
" Miss Susie, clk Jacobs Pharmacy, r 152 Pulliam
" Tallulah (wid Wm), r 152 Pulliam
Pellegrini Pellegrino, (Pellegrini & Castleberry), r 289 Chapel
" & Castleberry, (Pellegrino Pellegrini, Zach Castleberry), proprs Sou Terra Cotta Wks, 304 Chapel
Pelman Hyman, shoe mkr 93 Decatur, r same
Pelot Edward E, ins, r 357 Terry
" Eugene B, bds 11 Luckie
" George P, comp Journal, bds 11 Luckie
" Irvin B, clk, bds 357 Terry
" Joseph J, r 11 Luckie
" Miss Lizzie, wks Mrs A B Gresham, r 357 Terry
" Thomas C, clk Wm B Burke, r 104 Orange
" Wm W, wks M M Mauck, bds 357 Terry
Pempleton Charles M, bar kpr G W Hall, r National Hotel
Penaman Crawford, *c*, lab, r 275 Piedmont ave
Pendergrass Fannie A (wid Wm N), r 256 Courtland ave
" Oscar N, physician, bds 256 Courtland ave

Southern Bureau of Information and Employment 70½ PEACHTREE STREET. Assists in the securing of partners and the buying and selling of all kinds of legitimate businesses.

STEAM PRETZELS, FRESH BREAD AND CAKES. BLIEM & LEYH, 127 W. Peters. Tel. 558.

GEO. H. HOLLIDAY LUMBER CO. OFFICE AND FACTORY: 160 PETERS STREET. Hardwood Interior Finish, Mantels and Mouldings. Tel. 508.

PICTURE FRAMES Made to Order. { H. W. YARBROUGH, 40½ PEACHTREE, COR. WALTON ST.

Pendergrass Robert L, pres Consolidated Wagon and Buggy Co, bds 256 Courtland ave
Pendleton Henry, *c*, wks Chat Brick Co, r 68 Mays
" Henry C (H C Pendleton & Co), r Kirkwood
Pendleton H C & Co (H C Pendleton, John Bippus), real estate and loans, room 207 Equitable Bldg
" John F, wks Expo Cotton Mills, r Old Expo Grounds
" John L, carp, r Highland ave nr Curran
" John T, lawyer with Hoke Smith, r 59 Capitol ave
Pendley Pleasant P, grocer 74 S Boulevard, bds 70 same
Penley Henry, wks Fulton B & C Mills, bds 93 Factory
" James, lab, r 116 S Boulevard
Penn Henry, *c*, wks W K Booth, r 52 Central R R
Penn Mutual Life Insurance Co, A H Merrill gen agt, B M Hunter agt Fulton county, 41½ Peachtree (See p 358)
" Otis, bds 246 Simpson
" Susie E, (wid T Lee) bds 127 W Harris
Penningham Samuel, *c*, real estate, r Wilson nr Gardner
" H, fireman A & F R R
Pennington Dock, *c*, lab, r 51 Bradley

BON AIR COAL { OVERTON & DUNN | Tel. 669. Yard, Spring St., Cor. W. & A. R. R. Yard Tel. 1434.

Pennington Jack A, city editor Atlanta Evening Herald, r 92 Luckie
" John, *c*, wks Fulton B & C Mills, bds 37 Bradley
" Jordan, *c*, lab, r 37 Bradley
" Mrs J A, society editress Atl Evening Herald r 92 Luckie
" Lucius, lineman Ga Electric Lt Co
Pennsylvania Fire Insurance Co, Riley Grant & Co agts 28 S Broad
" Fire Insurance Co of Philadelphia, Clarence Knowles mngr, rms 309-317 Equitable Bldg
Penny Charles C, *c*, reg clk Atl P O, r 179 E Harris
" Ernest, *c*, lab, r 179 E Harris
" Hampton H, grader, r 173 E Hunter
" H H, watchman J M High & Co
" Miss Jennie, dressmkr, bds 87 Garnett
" Jesse R, pressman Empire Printing Co, bds 173 E Hunter
" Miss Susie, dressmkr, bds 87 Garnett
Pensony ——, diamond setter Maier & Berkele, bds 50 Courtland
Pentecost F T, clk Maddox-Rucker Bnkg Co, r 21 Piedmont ave
Peoples, see also Peeples
" Advocate (weekly), Hagler & Co pubs, 204 Wheat
" John H, clk Maier & Berkele, bds 74 Capitol ave
" Mutual Loan & Bldg Assn, R W Tidwell pres, A P Stewart v-pres, E P McBurney sec & treas, 34 Edgewood ave

BANK AND OFFICE RAILING { Window Guards and Elevator Enclosures.
ATLANTA WIRE AND IRON WORKS CO.

Jack's Bread is the Best

FULTON LUMBER CO. { Cor Mitchell and Mangum Sts. Tel. 1045. SASH, DOORS AND BLINDS, Interior and Exterior Finish, Mouldings, Ornaments, Etc.

CALIGRAPH WRITING MACHINES. "It stands at the head." M. B. TORBETT & CO., (Successors to Torbett & McCandless,) General Agents for Georgia and Alabama 22 KIMBALL HOUSE, DECATUR STREET.

Peoples Party Paper The, Thomas E Watson pres and ed in chief, D N Sanders sec and treas, R F Gray bus mngr, 117½ Whitehall
Pepkin C J, (A W Smith & Co)
Peppers Charles R, wks Ga Elec Light Co, r 277 Simpson
Percell B, (wid Thomas), r 5 Castleberry
" Miss Margie, clk J Regenstein & Co, bds 5 Castleberry
" Thomas F, clk Keely Co, bds 5 Castleberry
Percival Mack C, conductor Atl C St R R, r 535 Whitehall
Percy William, clk Dobbs & Wey, bds 41 Highland ave.
Perdue Coleman, *c*, brick mason, r 7 Roach
" Cornelius L, *c*, coal and wood, 532 Marietta, r 316 Neal
" John A, (Perdue & Egleston) r 69 Houston
" Mary, *c*, r 316 John
" Peter, *c*, wks **Stephenson & Yarbrough**
" Sarah C (wid Francis P), bds 62 Hayden
Perdue & Egleston, (John A Perdue, Thomas Egleston), genl ins agts, rms 215-217 Equitable bldg (See outside covers
Perkerson Angus M, agt Payne & Tye, r 27 W Baker
" Charles, *c*, section lab E T V & G R R, r 52 Central R R
" Daniel, clk Tidwell & Pope, bds 27 W Baker

Union Central Life Ins. Co. { T. H. P. BLOODWORTH, Gen. Agt. Realizes the Highest Interest Rate. See Page 39.

Perkerson Edgar J, clk McKenzie & Riley, bds 27 W Baker
" Elias, *c*, carp, r 116 Cain
" John, *c*, lab, r Simms near Amy
" Newton D, eng Atl Gas Co, r 289 John
" Rebecca, *c*, cook, r 116 N Bell
" Wm T, clk Am Trust & Banking Co, bds 27 W Baker
Perkins, see also Parkins
" Albert, foreman painter W S McNeal, r 116½ Whitehall
" Allen C, wks E T V & G R R, bds 347 McDaniel
" Charles, *c*, lab E T V & G R R, r 14 Richmond
" Charles E, eng E T V & G R R, bds 59 McDaniel
" E A, harness mkr D Morgan, r 45 Trinity ave
" Frank T, mach Met St R R, r 78 Simms
" George, *c*, porter Metropolitan Hotel
" Henry, *c*, (Woolfork & Perkins), r 229 Irwin
" Henry C, (Perkins & Hillis), r Augusta, Ga
" H P, carp, r 56 Chestnut ave
" Jabez W, photographer, r 45 Trinity ave
" James, r Dillon
" James D, mech, r 145 Smith
" John, *c*, coachman, r 306 Edgewood ave
" John, *c*, wks Singer & Miller, r 77 Randolph

EXCELSIOR STEAM LAUNDRY. —58— DECATUR ST. Specialties: SHIRTS, COLLARS AND CUFFS. 56

W. P. PATTILLO, Agent, { Equitable Adjustments Prompt Settlement. FIRE INSURANCE

ANDERSON HOWARD { REAL ESTATE AGENT Room 10 & 20 Fitten Bldg. Sale Elevator. COR. BROAD & MARIETTA STREETS

MITCHELL & PARKER { Lumber, Laths, Shingles, Etc. 383 MARIETTA ST.

Perkins Jno O, (Perkins Machinery Co), r 390 Whitehall
" Lee, *c*, wks J Moses, r 78 Hilliard
" L, *c*, porter J B Harris
" Machinery Co, (N Winslow, Jno O & S F Perkins), 41 S Broad
" Mary V (wid Harvey), r 390 Whitehall
" Nathan, *c*, barber, r 96 E Cain
" Nelson W, with Perkins Machinery Co, bds 390 Whitehall
" S Frank, (Perkins Machinery Co), r Coaling, Ala
" Thomas, *c*, wks Traynham & Ray
" T J, wks Ga Stove & Range Co
" William, *c*, drayman O L Stamps & Co
" Wm, bds 95 S Loyd
" Wm E, trav F E Block, r 42 Crew
Perkling Isaac, *c*, lab, bds 34 Henry
Permenter Jesse, mach W & A R R, r 18 Markham
Pero Wm J, Mngr Cleveland Faucet Co, bds Kimball House
Perrin Wm B, wks Woodward Lumber Co, r 454 Woodward ave
" W F, clk Taylor & Galphin
Perrine William H, car insp R & D R R, r 31 Yonge
Perry Albert E, carp, r Healy bet Arthur and Granger
" Aaron, *c*, restaurant, 24 W Mitchell, r Jones alley rear 116 Haynes

STOCKTON & KUHRT { Repairing on Plumbing, Steam and Gas Pipe, Sewer Work & Outside Plumbing.
9 South Broad Street. Telephone 1475.

Perry Betty, *c*, dress mkr, r Jones al
" Carrie, *c*, nurse, r 47 Solomon
" Clemment, *c*, porter Atl Military Band, bds 47 Solomon
" Cornelia, *c*, laundress, r 9 Reed
" G O, clk The Ryan Co, r Conyers Ga
" James, *c*, carp H Lucky, bds 310 Hilliard
" James H, frt agt C R R, bds 82 N Forsyth
" Joel, *c*, whitewasher, r 266 Terry
" John, *c*, lab, bds 128 Howell
" J T, agt Northwestern Masonic Aid Assn, r LaGrange, Ga
" Lena, *c*, laundress, r 29 Davis
" Marion S, clk J C & I Daniel, r The Brunswick
" Miss M J, opr W U Tel Co
" Ples, *c*, wks Woodward Lumber Co
" Richard, *c*, rockmason, r 74 Randolph
" Sallie, *c*, r 31 Victoria
" Sallie, *c*, bds 217 W Hunter
" Walter B, bkkpr Coca Cola Co, r Covington, Ga
" Wm, *c*, lab, r McDaniel nr Arthur
" Wm G, clk G A Vinson, bds 144 Peters
" Wm T, clk Sou Farm Tool Co, r 105 Glenn
" —, carp, bds 7 Taylor

LIFE INSURANCE The best policy contract, large annual dividends. The MUTUAL BENEFIT LIFE INSURANCE CO., of Newark, N. J. Assets over Fifty Million Dollars. CLARENCE ANGIER, State Agent, 23 1-2 Whitehall St.

RUBBER STAMPS. ATLANTA RUBBER STAMP AND STENCIL WORKS. 31 S. Broad St. Tel. 519. (Old No. 57.)

PATTERN HATS { The Latest Importation. MISS MARY RYAN, No. 45 Whitehall Street.

SOUTHERN SPRING BED CO. MATTRESSES AND BEDDING

INVESTMENTS { SOUTHERN MUTUAL B. & L. Ass'n offers fair stock in small monthly payments upon which splendid returns are secured. See Wm. C. HALE, Sec., cor Pryor and Decatur Sts.

Perryman David D, trav Bates, Kingsbery & Co, bds 191 S Pryor
" Frank M, salesman Marsh, Smith & Marsh, r 191 S Pryor
" R Augustus, trav M & J Hirsch, bds 191 S Pryor
" Virgil E, pres clk John B Daniel, r 147 Chapel
" Virgil H, wks C R R, r 147 Chapel
" W Marcus, asst bkkpr John B Daniel, r 147 Chapel
Persan Alfred, *c*, shoemkr 12 Foundry, r 12 Johnson
Perse Charles, bkkpr, bds 102 Nelson
Person, see also Parson
" Alfred, *c*, waiter Kimball House, r 224 Ellis
" Edward, *c*, barber 1 Alabama, r 261 Fort
" Elizabeth (wid Miles), bds 10 Henry
" George, *c*, r 56 Porter
" Israel, *c*, pedler, r 84 Markham
" Robert, *c*, wks E T V & G R R, r rear 166 Elliott
" Wm M, truck farm and dairy, r Madison s of limits
Pertel John, *c*, wks T H Johnson, r 61 Rock
Pete Susan, *c*, r 120 Humphries
Peters Edward C, pres Atl Land Co, pres State Savings & Banking Co, r 79 Ponce de Leon ave
" James, *c*, helper A Curington, r S Atlanta
" James, *c*, butler G W Adair, r rear same

Southern Paint & Glass Co. { All Kinds Toilet and Other Brushes and Artists Goods. No. 40 Peachtree Street. Telephone 1076.

Peters Land Co, Edward C Peters pres, Quintard Peters sec, 9½ Peachtree
" Mary J (wid Richard), r 652 Peachtree
" M C, *c*, wks Gate City Coffin Co
" Quintard P, sec Peters Land Co, bds 652 Peachtree
Peters Thomas, mngr sou dept Washington Life Ins Co of N Y, r 280 Jackson
" Thomas Jr, special agt Washington Life Ins Co, r 280 Jackson
" Vic, *c*, domestic, r rear 82 Gilmer
Peterson Josiah S, clk U S Dist Attorny's office, r 78 Fraser
" Seamons M, eng, r 79 W Baker
Petry Leon, wks Atl Elevator Co
" Luther, carp, r Means nr Bellwood ave
Pettie John, wks Boyd & Baxter, bds 309 Decatur
" Philip, *c*, lab, r 159 E Ellis
" Wm, clk Cook Bros, bds 309 Decatur
Pettus Edwin W, tel opr, r 37 West End ave W E
" J D, eng R & D R R,
" T J, eng R & D R R
Petty Agnes, *c*, wks Trio Steam Laundry
" Foster, *c*, porter J F Lester
" Morris, porter Evening Herald, r nr Atl University

R. F. HARTFORD { Consulting Engineer. 843 EQUITABLE BUILDING.

"THE BUFFET" { "ONLY THE BEST OF EVERYTHING." Supplies Families With Fine Whiskeys. 1 Whitehall St. Telephone 325

Moncrief, Dowman & Co GALVANIZED IRON & COPPER CORNICES —MANUFACTURERS— AND METAL SKYLIGHTS. 39½ S. BROAD ST.

Petty Thomas, wks Sou Spring Bed Co, bds 290 E Fair
Pew Dock, *c*, r 5 Jackson, Bellwood
" John P, r Grove
" Mary, *c*, r 40 Newton
Peyton, see also Payton
" Emory, *c*, lab, r 290 Mangum
" Henry, *c*, lab, r 125 Foundry
" Sarah, *c*, laundress, r 17 Trenholm
" Thomas E, clk J W Hoxie
" W Roe, eng C R R of Ga, r 270 Glenn
Pfeiffer Mrs Ella, r 93 Garnett
Pflock, Miss Frances, dressmaker 681 S Pryor, r same
Pharr, see also Parr
" Benjamin Y, jeweler 232 Mareitta, r 339 Haynes
" Miss Ida L, wks Elsas, May & Co, bds 562½ Decatur
" James N, wks Elsas, May & Co, bds 562½ Decatur
" Miss Jennie, wks Marsh, Smith & Marsh
" John H, wks R & D R R, r 33 Badger
" J, wks Sou Spring Bed Co
" J R, cond Atl Con St Rwy Co
" Oscar H, clk Brown & King Supply Co, r 339 Haynes
" T E, cond Atl Con St Rwy Co

THE MUTUAL LIFE INSURANCE COMPANY OF NEW YORK. { Cunningham & Shedden Gen'l Agts., 10 DECATUR ST.

Pharr Virgil A, wks Elsas, May & Co, bds 562½ Decatur
" Wm, wks Ga R R, r 43 Berean
" Wm E, trav A F Fleming, r 6 miles out on Peachtree road
" Wm E, wks Elsas May & Co, r 562½ Decatur
Phelan Sidney H, room 335 Equitable Bldg, r Kirkwood
Phelps Anderson, *c*, meat market 117 Hilliard, r same
" Charles W, clk Kiser Moore Draper Co, r 56 N Butler
" Daniel, *c*, lab, bds 194 Foundry
" R L, mess Sou Exp Co, r Markham House
" Sarah E (wid Ansly B) bds 26 W Peachtree
" Squire, lab, r 194 Foundry
" Wm H H, mdse broker 26 E Alabama, r 54 Irwin
" W R, eng R & D R R
Phenix Insurance Co of Brooklyn, W T Crenshaw agt, cor Pryor and Decatur, Kimball House
Phenix Insurance Co of Brooklyn, H C Stockdell genl agt, rooms 315-317 Equitable Bldg
" Ins Co of Brooklyn, A L Waldo, local agt, 15 S Broad
" Real Estate Co, H C Stockdell pres, W T Crenshaw vice-pres, A L Waldo sec, F M Melone treas, 15 S Broad
Phibbs M, (wid Thomas), r n s D'Alvigny
" Thomas B, clk Atl Gas Light Co, bds 97 Alexander

Lumber, Laths, Shingles MOULDINGS, ETC. 14½ SOUTH BROAD ST. GRESS LUMBER CO.

SAVE YOUR MONEY { The Atlanta Trust and Banking Co. — COR. PRYOR AND ALABAMA STS. — } Receives deposits of $1.00 and upwards and pays interest on the same.

JOS. N. MOODY, { FIRE INSURANCE. 20 CATE CITY BANK.

CALIGRAPH WRITING MACHINES. "It stands at the head." M. B. TORBETT & CO., (Successors to Torbett & McCandless,) General Agents for Georgia and Alabama 22 KIMBALL HOUSE, DECATUR STREET.

Phifer Wilson L, *c*, barber Antoine Graves, r Fraser, bet Rawson and Clark
Phillips Alonzo R, trav Everett-Ridley-Ragan Co, r LaGrange, Ga
" Anna, *c*, laundress, r 65 Davis
" Asa V, opr W U Tel Co, bds 132 Walker
" A L, flagman G C & N R R
" A P, clk J M High & Co
" Ben Z, lawyer, 61-65 Gate City Bank Bldg, r 285 Washington
" Caroline, *c*, laundress, r Bradley alley
" Miss Carrie R, sten Atl Gas Lt Co, bds Ballard House
" Crawford, barkpr, r 20 Bradley
" C E, carp Atl Lumber Co
" Edward T, eng E T V & G R R, r 46 Tutor
" Euphenia A (wid John A) r 132 Walker
" Mrs E H (wid) r 11 Cone
" Frank P, clk S M Inman & Co, bds 11 Cone
" Garlop, drummer, r 16 Dunlap
" George, mess E T V & G R R
" George, clk J M High & Co
" George B, bkkpr E S Nace, bds 508 Pulliam
" George H, policeman, r 72 Cherry
" George W, wks Chas A Conklin Mfg Co, bds 181 Magnolia

W. J. Mallard, Jr. { LOANS NEGOTIATED. Office Fifth Floor Equitable Building. Room 509.

Phillips Harry, restaurant, 45 N Broad, r 26 Fairlie
" Harvey, *c*, cook Atl University, r 42 Vine
" Harvey T, (Phillips & Crew), r 236 Boulevard
" Henry, bds 104 Lovejoy
" Henry, blacksmith, r 137 Walton
" Henry, *c*, r Jones al
" Hannah, *c*, laundress, r Lee, n e cor Greens Ferry ave
" Idus W, bkkpr Douglas, Thomas & Co, bds 239 Courtland
" Isaac, surgical inst, 14 Marietta, r 285 Washington
" James, car greaser G R R
" James, *c*, hackman, bds 124 Howell
" James H, wks Oakland Cemetery, r 44 McDonald
" Jeff Davis, *c*, porter W & A R R, r Edgewood
" Jesse T, wks Expo Cotton Mills, r 76 Old Expo Grounds
" Joel A, fireman W & A R R, r 181 Magnolia
" John, *c*, mach hand Dixie Lumber & Mfg Co, r 286 W Mitchell
" John B, wks Union News Co
" John R, carp and grocer 346 Marietta, r 252 Luckie
" John W (J W Phillips & Co), r 432 Decatur
" J Knox, *c*, carrier P O, r 124 Howell
" J W & Co (John W and A M Phillips), com mer 4 N Broad

Hunnicutt & Bellingrath Co., 52 and 54 Peachtree Street. { Estimates Cheerfully Furnished for Plumbing, Steam & Gas Fitting

W. F. HOYLE, 41 W. Mitchell St., Carbon Hill Coal

GOLDEN TRANSFER CO. { Loves from depot, Heavy Machinery, Freight, Etc. 1 and 4 Horse Drays. Only Safe Moving Wagon in the City. Office W. A. R. R. Depot. Phone 472. John J. Kelley, Manager.

Have you any Capital to invest in Realty? You cannot do better than to consult **G. McD. NATHAN** REAL ESTATE AND LOANS, 18 WALL STREET, KIMBALL HOUSE

Phillips Lewis W, contractor and builder 3½ S Broad, r 109 Martin (See adv page 72)
" Levi, *c*, servant J G Jeffcoat, r rear 106 Ivy
" Lula (wid —), boarding 99 Loyd, r same
" Marion, *c*, washwoman, r 24 Johnson
" Mary (wid Henry H), r 73 Savannah
" Mary, *c*, cook, r 78 Jones al
" Mary, *c*, r 279 Mangum
" Mary, *c*, laundress, r 352 Marietta
" Mollie, *c*, laundress, r 6 Spinks al
" Mark A, cond G P R R
" Mrs M S (wid Col W R) r 71 N Forsyth
" Mrs Nannie, bds 71 N Forsyth
" O, *c*, wks W & A R R
" Peter, *c*, lab, r McDaniel nr Arthur
" P H, wks Fulton B & C Mills
" P N, carp Atl Coffin Fy
" Quincy, *c*, wks Golden Transfer Co, bds 95 Robbins
" Richard A, clk G P R R, bds 272 Luckie
" Richard F, lab, r 89 Old Expo Grounds
" Robert, *c*, lab, r 18 Horton
" Robert W, wks E T V & G R R Shops, r 105 Rockwell

LeSUEUR & RUNGE ARCHITECTS Room 41, Old Capitol Building

Phillips R H, carp, r 61 N Pryor
" Sallie B, (wid Sidney B), r 122 Spring
" Mrs Sarah, grocer 146 Houston r 148 same
" Scott, *c*, lab, r Adams al
" Susie, (wid Robert), r 35½ S Broad
" Thaxton, com merchant, r 58 McDonald
" Thomas J, fireman W & A R R, r 185 Magnolia
" Thomas L, physician, r 418 E Fair
" Warren, *c*, r rear 123 Nelson
" Wm, clk U S atty, r Marietta Ga
" Wm, *c*, wks Gholstin Spring Bed Co, r Decatur Ga
" Wm, *c*, r rear 82 Gilmer
" William H, carp, r 84 Lowe
" Wm R Jr, (W R Phillips Jr & Co), bds 71 N Forsyth
" W R Jr & Co, (Wm R Phillips Jr, W P Flanders), loans, 35½ S Broad
Phillips & Crew Company, H T Phillips prest, B B Crew treas, R B Toy secy, 37 Peachtree
Philmon Miss Dora, solicitor, bds 493 Woodward ave
Phinizy Clayton, *c*, porter J M High & Co, r 241 Vine
" C H, pres A & W P R R & W Ry of Ala, r Augusta Ga
" Henry, *c*, r 164 Williams

W. S. McNEAL'S WALL PAPER DEPARTMENT CARRIES LARGE STOCK WALL PAPERS 114 & 116 Whitehall Street.

Freyer & Bradley Music Co. 63 Peachtree Street. WILCOX & WHITE AND NEEDHAM ORGANS. STEINWAY & SONS' KRANICH & BACH'S NEW ENGLAND PIANOS.

INSTANTANEOUS HEATERS STEPHENSON & YARBROUGH, 18 E. HUNTER STREET.

B. & B. Jos. Schlitz MILWAUKEE BEER. FINE WINES AND LIQUORS. Wholesale and Retail.

Phinzy John, *c* wks J R Lewis, bds 40 Rawson
" Joseph, *c*, plasterer, r 17 Waverly pl
" Stephen, *c*, porter G T Dodd & Son
Phœnix Assurance Co of London England, M B Torbett & Co agts, 22 Kimball House, Decatur st
Phœnix Insurance Co, of Hartford Conn, W P Pattillo agt, 8 Gate City Bank bldg
Phœnix Mutual Life Ins Co, Charles S Arnall genl agt, 28 Old Capitol bldg (see p 364)
" Planing Mill, James H Porter pres, Samuel H Ogletree treas and mngr, 23-31 N Butler
Piantini Frank (Piantini F & Son) r 400 S Pryor
Piantini F & Son, (Frank and Umberto) mantels, artistic furniture and inside finish 44-46 Courtland ave (See p 71)
" Umberto (Piantini L & Son) r 252 Formwalt
Pickens Jacob, *c*, carp, bds 123 Bradley
" James, *c*, lab, r 58 Johnson
" Louise, *c*, restaurant 228 Wheat, r same
" William, wks Thompsons stables, bds 67 Magnolia
Pickerel Miss Leonard, dressmaker, r 211 Ira
Pickert Augustus F, jeweler 51 Whitehall, r 275 S Boulevard

CORONA COAL CO. 215 Decatur St. 'Phone 1115. WHOLESALE AND RETAIL COAL AND COKE

Try Bliem & Leyh's Pretzels for Dyspepsia, 127 W. Peters, Tel. 555

GEO. H. HOLLIDAY LUMBER CO. OFFICE AND FACTORY: 160 PETERS STREET. Hardwood Interior Finish, Mantels and Mouldings. Telephone 508.

Pickett Catharine, *c*, eating house 219 Marietta, r same
" George M, farmer, bds 24 Mayson and Turners ave
" Malachi T, farmer, r 24 Mayson and Turners ave
" Miss Minnie, bds 19 Garnett
Pickin Claude L, clk, bds 181 S Pryor
Piedmont Club, Humphreys Castleman prest, John W Grant v-prest, Wm H Smyth secy, club house Expo grounds
Piedmont Engine & Mach Co, W H Moor propr, 64-66 S Forsyth
Piedmont Expo Co, Joseph Kingsbery pres, Chas Arnold secy L J Hill treas, 2½ S Broad
Piedmont Expo Grounds N end Boulevard and Piedmont ave
Piedmont Loan & Banking Co, Jos Thompson pres, W A Mathews cashier, Inman bldg
Pierce, see also Pearce
" Alexander E, tinner Thos Kirke Mfg Co, r 7 Fowler
" A J, inspector Atl Security Co, r Conyers, Ga
" Charles E, bkkpr The G H Irby Shoeing Shop, r 101 Nelson
" Chas F, clk R & D R R, r 101 Spring
" Chas H, carp, bds 84 Smith
" C W, city salesman, bds Central Hotel
" Miss Desser, wks Elsas May Fcty, bds 24 Fitzgerald
" E M, clks Douglas, Thomas & Davison, bds Talmadge
" Fannie (wid George) bds 19 Park, W E

Southern Bureau of Information and Employment 70¼ PEACHTREE STREET. Furnishes you with the most reliable office and store help, that can be obtained, free of charge.

PICTURE FRAMES Made to Order. { **H. W. YARBROUGH,** 40½ PEACHTREE, COR. WALTON ST.

Pierce Frederick, fresco artist, r 122 Martin
" George N, painter, r 149 Pearl
" George W, wks Atl Machine Wks, r 66 Ponder
" George Y, drugs 780 Marietta, r 734 same
" Ira, *c*, nurse Grady Hospital, r same
" James C, bkkpr Clark University
" John, *c*, wks B H Veal
" John R, carp, bds 84 Smith
" Myra, *c*, nurse Grady Hospital, r rame
" Park E, foreman Atl Newspaper Union, bds 191 E Fair
" Robert, *c*, wks Sou Med College, r 369 Edgewood ave
" Robert E, carp, r 84 Smith
" Miss Susie, bds 160 Mangum
" T A, cond Atl Tract Co
" T W, bkkpr, bds 64 Church
" W J, clk H J Smith & Co
" —, plumber Hunnicutt & Bellingrath Co, bds 35 Nelson
Pierson, see also Pearson
" Benjamin, *c*, driver Dixie Lmbr & Mfg Co, r Sims nr Mary
" Columbus, *c*, wks H L Atwater, r 25 Jail al
" James C, clk J E Smenner, bds 325 Whitehall
" M, domestic, r 152 Gilmer
" Mrs Susie, r 298½ Marietta

OVERTON & DUNN { COAL, COKE WOOD and Anthracite. YARD, Spring, Cor. W. & A. R. R. Telephone 1434. OFFICE, 45 Marietta Street. Telephone 669.

Pigott Herbert J, sten Gen Electric Co, bds 109 E Pine
" Robert S, r 80 W Peachtree
Pilgrim Green A, bds 94 Boulevard
" Isaac B, wks Atl Constitution, bds 94 Boulevard
" Leverette, gas fitter Hunnicutt & Bellingrath Co, r 80 Mills
Pillsbury Jeanie B, (wid John J) r 47 Thomas
Pim B F, (Pim & Taylor) r Gillette ave nr Rockwell
Pim & Taylor, (B F Pim, Geo H Taylor) contractors for raising and moving houses and safes 24 E Hunter Tel 806 (See corner card in street Dept)
Pin Hilliard, *c*, lab, bds 10 Air Line al
Pinckard Mrs Fannie L, boarding, r 28 Houston
" James, furniture, bds 45 Peters
" Lucius, insurance, bds 28 Houston
Pines Edward, appr E T V & G R R, bds 205 Cooper
" Maggie E (wid Charles S), r 205 Cooper
Pingleton Charles M, *c*, carp, r 44 Kennesaw al
Pinion Luther, cond Met St R R, r 35 Garibaldi
" Sanford, watchman, r 710 Marietta
Pink Joseph, *c*, wks Robt S Armstrong & Bro, r 26 Lovejoy
Pinkard Marie (wid John), r 161 Smith

WIRE ELEVATOR ENCLOSURES { Bank & Office Railing Window Guards, etc
ATLANTA WIRE AND IRON WORKS CO.

Jack's Bread is the Best

FULTON LUMBER CO. Office, Factory and Warehouse, Cor Mitchell & Mangum } Pulpits, Pew Ends, Newel Posts, Turned Balusters and Columns — NEW DESIGNS IN SCROLL AND TURNED WORK.

FIRE INSURANCE Strong, Reliable and Liberal Cos. { We solicit your patronage. Satisfaction guaranteed. M. B. TORBETT & CO. [Successors to Torbett & McCandless,] 22 KIMBALL HOUSE, DECATUR ST. TELEPHONE 72.

Pinkersohn Sam, trav, r 155 Whitehall
Pinkerton Louis, *c*, wks Stewart & Bowden
Pinkston G Henry, eng G R R, r 23 Connally
" Robert, *c*, porter J R Thornton, r 146 Smith
Pinnell George W, carp, r 124 Mills
" James P, carp, r ss Bowden 4 e Peachtree
" Jesse M, carp Beutell Mfg Co, bds ss Bowden 4 e Peachtree
" John N, carp, bds 53 Gartrell
" Robert, carp, bds 53 Gartrell
Pinson Annie L, *c*, eating house, r 231 Edgewood
" C De Witt, trav Atl Perfumery Co, bds 187 Capitol ave
" Elizabeth, bds 44 Highland ave
" Mrs Eva, bds 28 Houston
" John, *c*, lab, r 19 Bradbury
" John L, pres Atl Perfumery Co, r 187 Capitol ave
Pintsch Gas Works, E T V & G R R, nr Mitchell
Pipkin Charles M, cond E T V & G R R, r 21 Humphries
" Council J, clk Aug W Smith & Co, r 72 Marietta
Pitchford Charles, clk Ga R R
" Daniel, r 21 Williams
" G P, mach, E T V & G R R
" Samuel N, grocer, 286 Peters, r 276 same
" Walter, moulder, E T V & G R R

Union Central Life Ins. Co. { T. H. P. BLOODWORTH, Gen. Agt. Issues Twenty-Payment Life Rate Endowment on monthly payments.

Pitman Charles T, motorman Con St Car Co, r 284 Boulevard
" Susannah, *c*, laundress, r 284 Edgewood
Pitt John A, trav, bds 212 Whitehall
" Robert, *c*, carp Bensel & Hinman, r 48 old Wheat
" Thomas W, contractor, r 212 Whitehall
Pittard Lina, *c*, laundress, r 28 Clark
Pittman Alexander H, carp Pittman & Co, r 549 Woodward ave
" Andrew, wks W & A R R yards, bds 55 W Mitchell
" Annie *c*, laundress, r Smith near Amy
" Arthur, bds 73 Wheat
" Charles, *c*, wks G P R R, r 43 Wallace
" Charles J, wks R & D R R, r 81 Doane
" Clarence H (C H Pittman & Co), r 549 Woodward ave
" C H & Co, carpenters 62 W Hunter
" Dock, *c*, wks G P R R, r 64 State
" Ed, *c*, lab Thos S Lewis
" Evelin, *c*, r 3½ Haynes
Pittman Franklin A (Pittman & Co), r 553 Woodward ave
" Garrison, *c*, r 121 Hilliard
" Henry N, sten W & A R R, r 81 S Pryor
" H E, cond A C St Ry Co

FIRE INSURANCE { W. P. PATTILLO, Agent, Gate City National Bank, Building, Room No. 8. Represents Southern Mutual, Ga.; Georgia Home, Ga.; Home, N. Y.; Phenix, Conn.; Hamburg-Bremen, Germany.

ANDERSON HOWARD { REAL ESTATE AGENT Room 39 & 40 Fitton Bd'g. Take Elevator. COR. BROAD & MARIETTA STREETS

SHIRTS, COLLARS AND CUFFS BEAUTIFULLY DONE.
EXCELSIOR STEAM LAUNDRY,
58 Decatur Street.

Mitchell & Parker
LUMBER DEALERS. 383 MARIETTA STREET.

Pittman Miss Ida, wks Marsh Smith & Marsh
" Isaac, *c*, wks Sou Terra Cotta Wks, r Wells W E
" Jackson G, wks Thomson-Huston Elec Co, r 54 Larkin
" James E, wks Ga Stove & Range Co
" James T, eng E T V & G R R, r 82 Doane
" Joel F, grocer 15 Wyman, r 67 same
" John, *c*, lab G P R R, r rear 99 State
" Julius C, carp, bds 549 Woodward ave
" J E, binder Constitution Job Office,
" Lark, lab, r 77 Parker
" Louisa J, (wid Daniel), r 81 S Pryor
" Nancy E, (wid Richard), r 78 Piedmont ave
" Robert, fireman E T V & G R R
" Seymour, *c*, wks Henderson & McAfee, r 106 Henry
" Wm, r Hampton cor Lees ave
" Wm H, printer Franklin Pub House, r 191 Thompson
" Wm H, wks Willingham & Co, r 246 Foundry
" Wyly, *c*, r 57 Gray
" W B, eng E T V & G R R
" W G, call boy E T V & G R R
" W H, wks Atl Elevator Wks

STOCKTON & KUHRT { GALVANIZED IRON WORKERS AND TIN ROOFERS. STEAM FITTERS AND PLUMBERS' + SUPPLIES
9 South Broad Street. Telephone 1475.

Pittman & Co, (F A Pittman) lumber dealers and contractors and builders, 62 W Hunter (See adv page 64)
Pittner Charles, *c*, brakeman E T V & G R R
Pitts David L, r 386 Hilliard
" Ed, *c*, lab, r 197 E Baker
" Henry M, bkkpr Piedmont Eng & Mach Co, r Hapeville
" Howard, *c*, barber 5 E Alabama, r 307 W Mitchell
" J O, meat 690 Marietta, r same
" Lawrence, *c*, well digger, r 81 Chestnut
" Luke, *c*, wks Percy W Rose & Co, r 157 E Linden
" Miss Mamie L, teacher Marietta St School, bds 71 Luckie
" M J, cond A C St Ry Co, r 203 W Pine
" Mumfor P, *c*, porter Pullman Pal Car Co, r 118 Clark
" Regulus, *c*, wks W & A R R, r 7 5th ave
" Thomas H, clk L B Bratton, bds 386 Hilliard
" Wm, wks Woodward Lumber Co
" Wm B, clk C O Tyner, bds 386 Hilliard
Pixley Pierce, *c*, porter Robinson Boylston & McKeldin Co
Plane Wm F, (Plane & Field), r 604 Piedmont ave
Plane & Field, (Wm F Plane, Julian Field), coal and coke, sole agts Glenn Mary and Durham coal, yrd 51 Magnolia and foot of W Alabama Tel 354

ACCIDENT INSURANCE Elevator Insurance, Insurance against Lawsuits, Fidelity Bonds issued. The EMPLOYERS' LIABILITY, of London, England. Assets over One Million Dollars.
CLARENCE ANGIER, Gen. Agt., 23 1-2 Whitehall St.

ALPHABETS, INKS, BRUSHES, CHECKS, ETC. Atlanta Stamp & Stencil Works, 31 S. Broad St. Telephone 519.

PATTERN HATS { The Latest Importation. } MISS MARY RYAN, No. 45 Whitehall Street.

SOUTHERN MUTUAL BUILDING & LOAN ASS'N. OFFICE COR. PRYOR & DECATUR STS. { Why pay rent! when we will furnish Money to build a home on monthly payments but little greater?

Plantation Cigar Factory, L Lichtenstine propr, mnfr cigars and dlr in tobaccos, pipes etc, 138 Marietta
Planters' Hotel, W H Webb propr, 10½ W Mitchell
Platt C M, motorman, bds 71 McAfee
" Louis H, clk Phœnix Ins Co, r Peters W E
" Robert H, lab E T V & G R R, r 396 McDaniel
Platten John J Jr, meats 211 Whitehall, r 217 same
Pleasants Henry, *c*, plasterer, r 89 Hilliard
Pleasure Jesse, *c*, carp, r 12 Hills ave
Pless Ellen (wid Columbus), r 252 Currier
Plett Louis, wks Beutell Mfg Co, r 149 Randolph
Plumb Harry, r Cooper, cor Woodward ave
" Mary A (wid Wiley), r 49 Bereau
" Wm M, wks A C St Ry, r 49 Savannah
Plummer C, *c*, wks Sou Spring Bed Co
" Daniel R, wks R & D R R, bds 84 Borne
" Garland H, wks Fulton B & C Mills, r 84 Borne
" Miss Sarah S, r 473 E Fair
Plunkett Amanda F, (wid Madison) bds 198 Magnolia
" Bedson B, wks E T V & G R R shops, r Elizabeth near Arthur
" Miss Cora, wks Selig Mfg Co

Southern Paint & Glass Co. { TOOTH, HAIR, CLOTH, SHOE AND OTHER BRUSHES AND ARTISTS MATERIALS. No. 40 Peachtree St. Tel. 1076

Plunkett Harvey, carp, r 98 Factory
" Henry A, saloon, 164 Decatur, r 69 Bell
" James H, wks Dobbs Lumber Co, bds 165 Foundry
" Jesse R, with H A Plunkett, r 69 N Bell
" J E, motorman Atl Con St Ry Co
" Louis J, brick mason, bds 198 Magnolia
Plyer Charles H, (Haygood, Lovett & Plyer), secy Sou Land & Loan Co, r 105 Courtland
Plymouth Rock Pants Co, W Chan Smith mgr, tailors 39 Whteihall
Poage Mrs Ella, bds 269 Magnolia
Poe Owen, *c*, blacksmith 371 Peters
Poer Rev Samuel E, *c*, r 248 W Hunter
Poindexter James L, cornice mkr Hunnicutt & Bellingrath Co, r 21 Lucy
" Mrs Martha, bds 21 Lucy
Pointer David, *c*, wks McAfee & Henderson, r 266 Vine
Polaczek Adam, r 205 Davis
" Constanty, painter, bds 205 Davis
" Felix, plumber Wingate & Mell, bds 205 Davis
Pole George, *c*, drayman, r rear 98 Ponce de Leon ave
Poliam Joseph, *c*, wks G P R R, r 275 Rhodes
Polian Max, *c*, wks East Atl Land Co

R. F. HARTFORD { Sanitary, Hydraulic, Mechanical and Electrical Engineer, 843 Equitable.

SOUTHERN FURNITURE CO. CHAMBER SUITS

L. MEYER & CO. { "ONLY THE BEST OF EVERYTHING." Cigars, Tobaccos and Fine Whiskies. } No. 1 Whitehall Street. Telephone 325.

Moncrief, Dowman & Co Architectural Sheet Metal Workers, TIN AND SLATE ROOFERS. Estimates Cheerfully Given. 39½ S. Broad St.

Polk Charles, *c*, r rear 11 Fort
" James, *c*, lab, r 514 Edgewood ave
Polk James K, furniture dealer, easy payments, 269–271 Decatur, r 455 Woodward ave
" John, *c*, wks W & A R R, r 240 W Hunter
" Lewis, mach, r 37 D'Alvigny
" Maria, *c*, laundress, r 23 Ella
Polk R L & Co, (tel 796), H G Saunders Sou mngr, publishers of directories, Chamber Commerce bldg
" Wm R Jr, electrician, r 128 Marietta
Pollibian A G, carp Beutell Mnfg Co
Pollan Wm, *c*, cook L B Folsom, r 242 Edgewood ave
Pollard Henry, *c*, bootblk Nathan Schrayer, r 32 Ga R R
" Mary, (wid Henry), r 215 Irwin
" Thomas J, accountant, r 392 S Pryor
Pollett Harry, *c*, lab, r 104 Merritts ave
Pollock Adolph, clk M Kutz, bds 227 S Forsyth
" Henry, (Pollock & Co), r 227 S Forsyth
" & Co, (Henry Pollock, Emanuel E Franklin), saloon 100 Decatur
Polstrae Joseph, carp Beutell Mfg Co

THE MUTUAL LIFE INSURANCE COMPANY OF NEW YORK. Cunningham & Shedden Gen'l Agts., 10 DECATUR ST.

Polyclinic College, (Atlanta), Dr Floyd McRae pres, Dr Rufus R Kime sec, 187 Marietta
Pomar Antonio, comp Sunny South, r 158 Whitehall
Pomeroy E L (wid Chauncey), r 29 Woodward ave
" M E (wid Sanford T), r 58 W Peachtree
Pond, see also Pound
Ponder Charles B, (J M & C B Ponder), bds The Leland
" Frederick, *c*, wks Coffin Factory, r 191 Houston
" George W, stove repairer, bds 35 McDonald
" Henry, *c*, barber, r 182 Butler
" James M, (J M & C B Ponder), r 365 Capitol ave
" John M, clk A Rosenfeld & Son, bds 365 Capitol ave
" Johnson, *c*, wks Ballard House
" J M & C B, mdse brokers, 26½ E Alabama
" Mattie, *c*, r 95 Currier
" Monroe, *c*, r 117 Garden
" Thomas, *c*, porter S M Inman & Co, bds 21 Victoria
" Thomas H, clk C B Martin
" Thomas J, carp, r 201 Foundry
" Thomas M, broker, r 365 Capitol ave
" T J, carp Beutell Mfg Co
Ponstiff Charles, door kpr Eden Musee, bds Metropolitan Hotel
Ponzoni Cæsar, jeweler Maier & Berkele, r 50 Courtland ave

TELEPHONE 413 FOR LUMBER OF ALL KINDS. GRESS LUMBER CO., 14½ SOUTH BROAD STREET.

SAVE YOUR MONEY The Atlanta Trust and Banking Co. COR. PRYOR AND ALABAMA STS. Receives deposits of $1.00 and upwards and pays interest on the same.

JOS. N. MOODY, FIRE INSURANCE. 20 GATE CITY BANK.

FIRE INSURANCE Strong, Reliable and Liberal Cos. We solicit your patronage. Satisfaction guaranteed. M. B. TORBETT & CO. [Successors to Torbett & McCandless,] 22 KIMBALL HOUSE, DECATUR ST. TELEPHONE 72.

Pool B J, carp, r 38 Old Expo Grounds
" George, *c*, lab Beutell Mfg Co
" James, r 46 Elm
" John M, wks Y M C A, bds 64 Nelson
" Richard, *c*, lab, r 21 Randolph
" Miss Sammie, wks Foote & Davies Co, bds 143 Davis
" Samuel, *c*, shoemkr, r 245 Irwin
" Solomon, *c*, lab, r 72 Eliza al
" Wm, *c*, lab E T V & G R R, bds 72 Eliza al
" W, wks Sou Spring Bed Co
Poole Elijah M, wks Gate City Excelsior Co, bds 21 Lowes al
" George W, policeman, r 223 W Fair
" Joana, *c*, laundress, r 6 Elm
" Julius, lab, r 16 Nunnally al
" Wm, *c*, watchman, r 84 Glenn
" Wm J, trav Standard Wagon Co, r 180 Peters
" Wm M, (Poole & Childress) r 329 Peters
" Wm W, foreman F E Block Co, r 18 Capitol Pl
" & Childress, (Wm M Poole, Jesse J Childress), grocers 329 Peters
Poor L, wks Woodward Lum Co
Poorn J H, carp, bds 148 Thompson

W. J. Mallard, Jr. REAL ESTATE Room 509. Office, Fifth Floor Equitable Build'n.

Pope Alfred, *c*, lab, r 295 Piedmont ave
" Miss Alice, wks Brown Bros & Co, bds 134 Davis
" Anna, *c*, laundress, r 287 Woodward ave
" Annie G, (wid Robert C), r 116 Pulliam
Pope A, secy Sou Ry and S S Assn, r 291 Peachtree
" Benjamin *c*, porter J J & J E Maddox, r 295 Piedmont ave
" Bob, *c*, lab, r 70 Chestnut ave
" Burrell, *c*, cook, r 50 Inman ave
" Cliff G, clk L Mims, r 157 Crew
" David W (Tidwell & Pope), r 149 Lee W E
" Frederick, *c*, lab, r 236 Irwin
" Henry, *c*, carp, r 67 Spencer
" James, *c*, lab, r rear 76 Grant
" James T, *c*, lab, r 155 Bell
" James W (Enterprise Lumber Co), r 149 Peeples W E
" Jeff, *c*, r 180 Fraser
" John H, carp J A Fischer, r 221 Highland ave
" John T (Vaughn & Pope), r 14 Ponders ave
" J D (C A Rauschenberg & Co), r Edgewood
" J Walter, bds The Leyden
" Lewis, *c*, wks L E Yarboro, bds 8½ Marietta
" Neal Q, physician, r 14 Ponder

Hunnicutt & Bellingrath Co., 62 and 64 Peachtree Street. SANITARY PLUMBERS Steam and Gas Fitters.

W. E. HOYLE, 41 W. Mitchell St., Carbon Hill Coal

GOLDEN TRANSFER CO. Loves Iron Safes, Heavy Machinery, Freight, Etc. 1, 2 and 4 horse Drays. Only Safe Moving Wagon in the City. Office W. & A. R. R. Depot. Phone 418. John T. Kelley, Manager.

G. McD. NATHAN REAL ESTATE AND LOANS, 18 Wall Street, Kimball House.

Pope Paul W, clk Sou Ry & S S Assn, bds 291 Peachtree
" Perlenca, *c*, laundress, r 29 Reed
" Richard, *c*, lab, r 59 Spencer
" Robert, *c*, brakeman E T V & G R R
" Robert C, clk Livingston Mims, r 116 Pulliam
" R, *c*, wks Atl Gas Lt Co
" Mrs Stella, wks Max Kutz, bds 191 E Hunter
" Thomas, *c*, glazier Dixie Lumber & Mfg Co, r 171 Houston
" William, *c*, city lab, r 160 Elliott
" Wm H, lawyer 10½ S Broad, r 45 E Mitchell
" Wm R, (Pope & Smith), r 116 Pearl
" Willis, *c*, city lab, r 63 Chapel
" W B, city salesman Oglesby & Meador Grocery Co, r Gordon W E
" & Smith (Wm R Pope, John W Smith) meats 110 Pearl
Popp, candy maker, bds 27 Wheat
Porder Anderson M, bds 546 Pulliam
Porter Benjamin H (Porter Bros) r 20 Powers
Porter Bros, (B H and W B) shoes, hats and umbrellas 49 Peachtree
" B H, cond E T V & G R R, bds 94 Garibaldi
" Carrie, *c*, laundress, r 45 Courtland ave

LeSUEUR & RUNGE {ARCHITECTS Room 41, Old Capitol Building

Porter Corrie May (wid Wm) r 61 N Pryor
" Chas, *c*, wks Fitten Bldg, bds 7 Kuhrt
" Edward, *c*, r 107 N Butler
" Emma, *c*, laundress, r 44 Biggers
" George, *c*, lab, r 7 Smith
" George, *c*, butler Joseph E Brown, r rear
" George, *c*, janitor Mutual A, Loan & Invest Co
" Hugh L, mngr Kimball House, r same
" Humphries, *c*, lab, r 10 Peeples W E
" James H, pres Merchants Bank, r 330 Peachtree
" James S, asst station mastr Union depot, r 119 Grant
" John H, r 11 Alexander
" John N, bkkpr Mut Aid, Loan & Invst Co, r 560 Woodw'd
" J A, *c*, lab, r 2 Green
" J G, salesman Chamberlin, Johnson & Co, bds Kimball Hse
" J H, driver Atl Dairy Co, r East ave
" Logan, watchman Stewart & Bowden, r 60 Savannah
" Lucy, *c*, laundress, r 194 Fraser
" Major, *c*, lab Water Wks
" Milly, *c*, cook, r 94 Rhodes
" Sallie, *c*, laundress, r 156 Elliott
" Sarah, (wid James C), bds 14 Broyles

W. S. McNEAL SELLS PAINTS, OILS & GLASS 114 & 116 Whitehall Street.

Freyer & Bradley Music Co., 63 Peachtree, Pianos & Organs.

INSTANTANEOUS HEATERS { STEPHENSON & YARBROUGH, 18 E. HUNTER STREET.

FINE LIQUORS for FAMILY TRADE + { BLUTHENTHAL & BICKART. B. & B. 44, 46 and 48 Marietta St. Tel. 378.

Porter Silvey, *c*, tchr Gray St School, r 66 Ivy
" Walter, *c*, driver Gardner & Myers, r 261 Vine
" Walter B, (Porter Bros), r cor Spring and Fourth
" Walter G, *c*, wks W & A R R, r 261 Vine
" W P, clk D H Dougherty & Co, bds 103 S Pryor
Porterfield James, *c*, coachman W J Garrett, r 260 Crew
Portress Anthony P, *c*, lab, r 67 Maple
Portwood James B, grocer 250 Decatur, r same
Posner Abraham, trav salesman, r 97 Gilmer
Poss Al L, carp, r 42 Dillon
" Charles E, shp clk Sou Spring Bed Co, r 69 Fairlie
" Emanuel L, pudler, r 197 Kimball
" Wm, lab, r Ashby, Bellwood
" William W, bkkpr Keeley Co, bds 197 Kimball
Post Herbert, clk Standard Ice Co, bds 177 Ivy
" John, eng Eng Co No 5, r 30 Bailey
Post Office, J R Lewis P M, Marietta n w cor Forsyth
" Simeon S, special agt Atl Home Ins Co, rms 6½ N Broad
Postal Telegraph Co, T A Closs mgr, 11 E Alabama
Postell Stephen W, job printer 23 S Broad, r 51½ same
" Wm M, eng C R R, r 112 Stonewall
Postlewait Thomas H, grocer 810 Marietta, r same

CORONA COAL CO. 215 Decatur St. 'Phone 1115. } WHOLESALE AND RETAIL COAL AND COKE

Potts Alex, *c*, lab, r Ira nr Fletcher
" Alex, *c*, brickmason, r 316 McDaniel
" Miss C S, dressmkr, r 78 Gilmer
" E F, clk James J Duffy
" Frank Jr, r 95 E North ave
" Frank M (Potts & Potts), (D B Hollis & Co), r 9 Crew
" George M, carp, r 36 W Humphries
" Henry (Potts & Potts), r 248 Gordon W E
" John, *c*, lab, r 366 Bass
" Susanna (wid Napoleon), r 78 Gilmer
Potts & Potts, (Henry Potts, Frank M Potts) props Big Bonanza Saloon 5 Decatur, whol liquors 32 Peachtree
Pound, see also Pond
" Abel F, cigars and tobacco 34 S Pryor, r 112 Crew
" J Walter, clk Atl Nat Bank, bds The Ardmore
Pounds Lamar, trav reporter R G Dun & Co, r 73 E Mitchell
" Robert, *c*, plasterer, 12 Central R R
Powell Allen, *c*, lab, r 37 Nunnallys al
" Ben, *c*, lab, r 159 Whitneys al
" Benjamin J, clk J C Evins, r Cherry W E
" Chapman H, clk, bds 371 Peachtree
" Charles, baker Thos S Lewis

Southern Bureau of Information and Employment 70½ PEACHTREE STREET. { If you have a business to sell or want to find something that you can make money out of, call or write us.

Vienna Steam Pretzel, Bread and Cake Bakery, BLIEM & LEYH, 127 W. Peters. Telephone 555.

GEO. H. HOLLIDAY LUMBER CO. OFFICE AND FACTORY: 160 PETERS STREET. { Stair Builders and Office Fixtures a Specialty. Telephone 508.

PICTURE FRAMES Made to Order. { **H. W. YARBROUGH,** 40½ PEACHTREE, COR. WALTON ST.

Powell Charles, *c*, brick mason, r 19 Mayes
" Charles H, (C H Powell & Bro) r N Atlanta
" Crawford, *c*, lab, r 5 Welton al
" C H & Bro, (Charles H and Robert E), meats, 172 Peachtree
" Fannie, *c*, laundress, r 318 Decatur
Powell Fielding T, physician, (eclectic) Pres State Eclectic Society, 80½ Peachtree, r 381 same
" Frank A, (Lempke & Powell), bds 381 Peachtree
" George *c*, wks Chattahoochee Brick Co, r 186 W Fair
" George A, cond E T V & G R R, r 101 Glenn
" George P, meat, 205 W Mitchell, r 503 same
" George W L, real estate, 30 Peachtree, r 98 W Peachtree
" Henrieita M, (wid Alfred M) dressmaker 63 Garnett, r same
" Irene *c*, cook, r 42 Hills ave
" James, blacksmith, r 227 Ashby
" James, *c*, wks P H Snook & Son, r 74 Jones al
" John, *c*, driver Smith & Simpson, r 79 Parsons
" John C, (Powell & Carpenter), r Decatur Ga
" Johnson, *c*, lab, bds 142 Thurmond
" Joseph, *c*, lab, r 227 Butler
" Joseph W, cond A C St Ry, r 74 Howell
" Lewis M, *c*, cook, r 276 Terry

BON AIR COAL { **OVERTON & DUNN** | Tel. 669. Yard, Spring St., Cor. W. & A. R. R. Yard Tel. 1434.

Powell Lonnie W, clk Clay & Malone, bds 63 Garnett
" Miss Lula, nurse Grady Hospital, r same
" Martha, *c*, r 26 Spinks al
" Maud A, *c*, laundress, r 92 Haynes
" May, bds 139 Fort
" Phoebe, (wid (James T), r 45 Marcus
" Raleigh C, policeman, r 59 Howell
" Robt E, (C H Powell & Bro), r North Atlanta
" Sam, *c*, porter S M Inman & Co
" Samuel, *c*, wks Atlanta Compress and Warehousing Co, r 20 Fuller's alley
" Samuel, clk Armour Packing Co, bds 46 E Mitchell
" Susan, *c*, laundress, r 41 Morris
" S M, carp, r 794 Marietta
" T S, physician and surgeon 63 S Pryor, bds same
" Wm A, treas Presbyterian Home Mission, r 81 Walton
" Wm H, clk sou Agl Works, r 42 Emmet
" Wm M, physician 311 Wheat, r 309 same
" Wm M, *c*, wks J Harbin, r 45 Bartow
" W Pope, trav Atl Brewing & Ice Co, r 150 Alexnder
" & Carpenter, (J C Powell, H W Carpentr), dentists, 41½ Peachtree

ATLANTA WIRE AND IRON WORKS CO.
Bank and Office Railing, Window Guards and Elevator Enclosures.

Jack's Bread is the Best

FULTON LUMBER CO. { Sash, Doors and Blinds, Mantles, Mouldings, Builders' Hardware, Glass, Putty, Etc.
Office, Factory and Warehouse, Cor Mitchell & Mangum.

CALIGRAPH WRITING MACHINES. "It stands at the head."
M. B. TORBETT & CO., (Successors to Torbett & McCandless)
General Agents for Georgia and Alabama
22 KIMBALL HOUSE, DECATUR STREET.

Powers Abner P, trav J F Wilson, r 152 Logan
" Charles, wks M O Reeder, r 152 Logan
" Charles B, salesman **M Rich & Bro**, bds 22 E Georgia
" Clem, clk John F Wynne, r 84 Ivy
" Drury J, auditor Sou Ry & S S Assn, bds Kimball House
" Miss Hattie O, wks Fulton B & C Mills, bds 624 Decatur
" Henry R, banker 20 N Pryor, r 22 Houston
" Homer N, operator Atl Stock Exchange, r 187 Capitol ave
" Horace, bds 84 Ivy
" James R, clk Kahn Bros, bds 22 Houston
" James S, watchman, r 624 Decatur
" John, *c*, wks Smith & Simpson, r 79 Parsons
" John, *c*, lab, r 27 Raspberry al
" J R, cond Atl Con St Ry Co
" J W, clk Kimball House, r same
" Loomis, *c*, wks Kennesaw Restaurant
" Nancy, *c*, domestic, r 62 Bartow
" Oscar W, clk J F Beck, r 660 Marietta
Powers Virgil, R R Commissioner State of Ga, r Macon, Ga
Powlard Thomas, trav, bds 46 E Ellis
Powledge Jack, *c*, lab The Guimarin-Engles Co
Poyas Jacob H, mach E T V & G R R, r 313 Windsor

Union Central Life Ins. Co. { T. H. P. BLOODWORTH, Gen. Agt. Has the Lowest Death Rate. See Page 29.

Prater Henry, *c*, lab W & A R R, r 115 Magnolia
" Josiah S, roof painting, r 220 Foundry
Prather Miss Eva, principal Ivy St School, r 232 W Peachtree
" Jane (wid Patrick H), bds 61 W E ave
" John Q, bar tender Big Bonanza Saloon, bds 98 N Pryor
" John S Jr, supt J P Harrison & Co, r 232 W Peachtree
" J, wks Thos S Lewis
" Thomas, *c*, wks R & D R R, r 37 Air Line al
Prator James R, carp, r Hampton
Pratt Andrew J, wks Gate City Excelsior Co, bds 49 Magnolia
" Charles, asst to City Engineer, r Decatur Ga
" Charles, *c*, waiter Markham House, r 244 Irwin
Pratt Edward S, cashier American Trust & Banking Co, r 207 W Peachtree

N. P. PRATT. F. C. JOHNSON, Assistant
THE N. P. PRATT LABORATORY
—FOR—
ANALYTICAL AND TECHNICAL CHEMISTRY.
19½ SOUTH BROAD STREET, NEAR ALABAMA.
Analyses of Fertilizers, Ores, Etc. Construction of Chemical Works.
YEARLY OR MONTHLY CONTRACTS MADE AT REDUCED RATES.

EXCELSIOR STEAM LAUNDRY. —53— Decatur Street.
GOODS CALLED FOR AND DELIVERED.

W. P. PATTILLO, Agent, { DIVIDENDS FOR PAST EIGHT YEARS TO POLICY HOLDERS HAVE AVERAGED 66 PER CENT.
Gate City National Bank Building.
SOUTHERN MUTUAL INSURANCE CO., ATHENS, GA. ASSETS OVER $1,000,000. BUSINESS CONFINED TO GEORGIA.

ANDERSON HOWARD { REAL ESTATE AGENT
Room 39 & 40 Fitten Bl'g. Take Elevator.
COR. BROAD & MARIETTA STREETS

MITCHELL & PARKER {Lumber, Laths, Shingles, Etc. 863 MARIETTA ST.

Pratt Elizabeth, r 429 Fort
" H T, *c*, carp, bds 117 Howell
" Miss Isabella J, clk Atlantic Electropoise Co, r 562 Whitehall
" Miss Julia, draughtsman E G Lind
Pratt Nathaniel P, analytical and Consulting chemist, 19½ S Broad, r Decatur Ga (See card page 1013)
Pratt Wm C, clk H A Snelling, bds 35 Wheat
Preer Grant, *c*, r rear 83 Hilliard
Preferred Mutual Accident Assn, Thompson H Jones mgr, 40½ Whitehall
Prelot Charles, wks L W Rogers
Presbyterian Home Mission, Rev J N Craig D D, sec, 66½ Wh'all
Prescott Alfred B, clk Clarence Knowles, r 381 Piedmont ave
" Wm R, spl agt Hartford Fire Ins Co, bds 381 Piedmont ave
Presnell George W, contractor, r 24 Liberty
Pressley Ralph A, carp, bds 79 W Harris
" Robert H, fireman Hook & Ladder No 1, r 79 W Harris
Preston Elisha H, shoemkr 721 Marietta, r same
" James M, car insp E T V & G R R, r 6 Berckel
" J M, r 321 Smith
" Lewis, *c*, coachman J M Couper, r same
" Thomas J, carp Dixie Lum & Mfg Co, r 343 W 3d

STOCKTON & KUHRT {PLUMBING, STEAM AND GAS FITTING, TIN ROOFING, GALVANIZED IRON WORK AND HOT AIR FURNACE WORK DONE.
9 South Broad Street. Telephone 1475.

Preston Walter J, clk W P Smith & Co, r 65 Capitol ave
" Wesley H, mgr Central Pub House, bds 75 Nelson
" & Parks (J M Preston, John W Parks), meats, 159 Glenn
Pretty James, *c*, butler D N Speer, r same
Preuss George Ad, mfrs agt and com agt 48 N Broad, r 30 Capitol ave
Price Madame Annie, r 18 Collins
" Annie, *c*, laundress, r 160 Elliott
" Caroline (wid George W), r 77 Wheat
" Charles, music clk Phillips & Crew, bds The Leland
" Charles, *c*, wks Lewis Varner, r 86 N Humphries
" Charles G, prof Sullivan & Crichton's Bus College, bds 156 E Fair
" Charles H, eng W & A R R, bds 51 W Mitchell
" D P, wks Atl Saw Works, r country
" Earl, clk A & F R R, bds 239 Forest ave
" Madame Fannie, r 14 Collins
" Felix, physician, r 231 Hilliard
" George E, (Price & Foster) r 116 Highland ave
" James H, mach, r 191 E Hunter
" James W, physician, r 63 E Ellis
" John H, clk E T V & G R R, r 68 Stonewall

LIFE INSURANCE The best policy contract, Large annual dividends. The MUTUAL BENEFIT LIFE INSURANCE CO., of Newark, N. J. Assets over Fifty Million Dollars. CLARENCE ANGIER, State Agent, 22 1-2 Whitehall St.

ATLANTA STAMP & STENCIL WORKS, 81 S. BROAD STREET. Telephone 519.

HUMAN HAIR GOODS { The Latest Styles. } MISS MARY RYAN. 45 Whitehall St.

INVESTMENTS {SOUTHERN MUTUAL B. & L. Ass'n offers fair stock in small monthly payments upon which splendid returns are secured. See Wm. C. HALE, Sec., cor Pryor and Decatur Sts.

Price Julius, tchr, bds 32 Wheat
" J E, fireman W & A R R
" J Frank, asst bkkpr Chamberlin Johnson Co, r 231 Hilliard
" J Sheffield, mach E T V & G R R, bds 54 McDaniel
" Laura, *c*, r 415 Mangum
" Miss Lillie, seamstress, r 72 Monroe
" Luther J, general store end of Capitol ave So Atlanta,
" Moses, *c*, wks N Holmes, r 24 Doray
" Oscar E, tailor 39½ Whitehall, r 199 Rawson
" Percy B, clk P O, bds 231 Hilliard
" Samuel K, mach E T V & G R R, bds 54 McDaniel
" Turner, *c*, lab E T V & G R R, r 221 Glenn
" Walter, *c*, wks F E Block Co, bds 13 Delbridge
" William, *c*, porter J J & J E Maddox
" William D, clk E T V & G R R shps, bds 54 McDaniel
" William H H, foreman E T V & G shops, r 54 McDaniel
" Wm P Jr, salesmn Chamberlin Johnson & Co, r 57 Irwin
" Yancey, clerk, bds 231 Hilliard
" York L, *c*, drayman r 13 Delbridge
" & Foster, (Geo E Price, Joseph P Foster) boots and shoes, leather and findings, 24 Marietta
" —, messenger So Ex Co, bds 35 Wheat

Southern Paint & Glass Co. {Artists' Goods, All Kinds Toilet and Other Brushes. No. 40 Peachtree Street. Telephone 1076.

Prickett Mrs Sarah J, r 219 Luckie
Priddy Hunter C, clk Keely Co, bds Brunswick House
Pride Joe *c*, drayman, r 36 Alice
" Thomas, *c*, lab, r 7 Beard
Pridgeon Wm C, painter, r 418 Chestnut
Priest Lawrence N, eng W R R of Ala, r 103 McDaniel
Priestly Claude, *c*, wks M B Avary & Co
Prim Isaac W, clk W Kutz, bds 172 Rawson
" Isaiah J, real estate 26½ E Alabama, r 172 Rawson
" Samuel C, clk M Kutz, bds 172 Rawson
Primer John H, printer, r 239 Courtland ave
Prince Frank L, *c*, porter Standard Wagon Co of Ga, r 136 Glenn
" James T, trav, r 287 Whitehall
" John, *c*, r 34 Means
" Thomas O, *c*, clk J F Thomas, r 42 Fort
Pringle Robert S, mgr Moore-Munnerlyn Co, r 214 S Pryor
Printer Johnson, *c*, lab, r 5 Hollins
Printup Charles T, wks May Mantel Co, r 22 Fortress ave
Prinyon S, *c*, wks Collins Brick Co
Prioleau Robert R, plasterer, r Jackson, Bellwood
" Samuel, indiv bkkpr American Trust & Banking Co, r 40 E Ellis

R. F. HARTFORD {Consulting Engineer. 843 EQUITABLE BUILDING.

SOUTHERN SPRING BED CO. MATTRESSES AND BEDDING

L. MEYER & CO. {Sole Agents for the Celebrated Webster Cigars, Dealers Supplied. } 1 Whitehall Street. Telephone 325.

Moncrief, Dowman & Co ACME WATER ELEVATORS and PURIFIERS
MANUFACTURERS OF
39½ S. BROAD ST.

Prioleau Wm, *c*, brickmason, r 314 W Fair
Prioleau Wm F, gen ins adjuster room 213 Equitable Bldg, r 61 Merritts ave
Prior, see also Pryor
" Garland S, groceries 75 Peachtree, r 80 W Peachtree
" W S (Rogers, Bellinger & Prior) r 70 Ivy
Prisock Mike J, guard Fulton Co Jail, r 20 Fltzgerald
Pritchard Charles, printer Atlanta Constitution
Pritchard Edwin O, sol agt A & W P and W Ry of Alabama, r West End
" Floyd, *c*, tailor 91½ W Mitchell
" Frank, cond C R R, bds 39 Markham
" Jefferson T, firemn C R R, bds 1 Rhodes
" Jerry, *c*, porter Sou Exp Co
" Wm R, firemn W & A R R, r 73 Foundry
Pritchett Charles, bds 292½ Peters
" D T, tinner Wood & Beaumont S & F Co, r Jonesboro Ga
" Edward, wks Hightower, Rankin & Co
" James E (Thomas B Paine & Co), r W E
" James M, stockman, r 292½ Peters
" Louise F (wid Thomas J), r 70 Cone
" Robert J, collr, r 71 Highland ave

THE MUTUAL LIFE INSURANCE COMPANY OF NEW YORK. Cunningham & Shedden Gen'l Agts., 10 DECATUR ST.

Pritchett Mrs R T, r 29 Orange
" Wm E, agt Singer Mach Co, r 52 N Butler
Proctor Hiram C, r 7 W 4th bey limits
Proctor John D, loan agt and sec Ga Co-operative Loan Co, r 125 Wheat
Profit Evaline, *c*, domestic, r 17 Warren Pl
Prouty Edward B, wks John M Moore Shoe Co, r 970 Marietta
" E C, (Dixie Spring Bed Co), r The Brunswick
" Hal W, student Tech School, bds 228 Ashby, W E
" L M, bartender Big Bonanza saloon
Provident Fund Society, of New York, Sou branch office 708 Equitable bldg
Provident Savings Life Assurance Society, James O Wynne mgr 116½ Peachtree
Pruden Gus, *c*, butler Mrs M Grant
" W Brewster, *c*, driver Standard Oil Co, r 13 Grace
Pruett N N, wks Fulton B & C Mills
Pruitt Major, *c*, lab, r 13 Bradbury al
Pryor, see also Prior
" Harris, *c*, wks J G Thrower
" Robert G, solicitor, r The Ardmore
" Silla, *c*, laundress, r 25 Beerman

ATLANTA TRUST AND BANKING COMPANY
COR. PRYOR AND ALABAMA STREETS
JOS. N. MOODY, FIRE INSURANCE.
20 GATE CITY BANK.
AT 14½ SOUTH BROAD ST. CAN BE HAD ALL KINDS OF Lumber, Laths, Shingles, of the GRESS LUMBER CO.

CALIGRAPH WRITING MACHINES. "It stands at the head."
M. B. TORBETT & CO., (Successors to Torbett & McCandless,) General Agents for Georgia and Alabama
22 KIMBALL HOUSE, DECATUR STREET.

Pucket James, *c*, wks Woodward Lumber Co
Puckett Rev Hastings, r 61 Fowler
" John W, wks Haas, Guthman & Co, bds 426 E Fair
" J H Clarke, wks Atl Journal, r 467 E Fair
" Wm, wks John M Moore Shoe Co, r 804 Marietta
Puffer Fred E, supt Warren Scharf Asphalt Paving Co, r Boston, Mass
Pugesley Albert J, clks Ryan Co, r 146 Courtland
Pugh Charles, *c*, r 488 E Fair
" Doctor, *c*, lab G P R R
Pugh Edgar R, special agt Standard Oil Co, r 174 Ivy
" L H, opr W U Tel Co
Pughley Tobias, *c*, janitor Gate City Bank Bldg, r rear 259 Peters
Pugin B A, arct, r 172½ Peachtree
Pullen Clara E, *c*, tchr Gray St School, r 172 E Linden ave
" Ella, *c*, laundress, r 11 Carter
" Mamie T, *c*, tchr Mitchell St School, r 67 Tatnall
" Sarah, *c*, laundress, r rear 46 Bradley
" Sarah E, (wid Charles) bds 17 Kimball
" T J, eng E T V & G R R
" Wm, *c*, porter W & A R R, r 172 Linden
" Willam, *c*, brick mason, r James bet Whitehall and Bell

W. J. Mallard, Jr. RENTING AGENT Office, Fifth Floor Equitable Building. Room 509.

Pulliam Columbus, *c*, servant E W Marsh, r 154 Clarke
" C, r 19 Jackson, Bellwood
Pullman Palace Car Co, J P Leach dist supt, W M Camp asst 69½ E Alabama
Pullum Richard, *c*, lab Northington & Walker, r 81 Pearl
" Sawna M, *c*, grocer 191 W Mitchell, r rear 196 same
Purcell, see also Percell
" Edward S, (Purcell & Bro) rms 125 Houston
" Farley, clk R & D R R freight depot, bds 256 Luckie
" Jarrett C (Purcell & Bro), r 130 Houston
" & Bro (E L & J C Purcell), meat market 125 Houston
Purdie George W, printer Atl Label Press, r 137 Rawson
Purdue George, *c*, lab, bds 16 Lowe's al
Purdy H G, pressman Mut Printing Co, r Capitol House
" John, comp Mut Printing Co, bds 46 E Mitchell
Purefoy John W, trav, bds Shaddox House
" Riley A, *c*, wks Hunnicutt & Bellingrath Co, r 22 Latham
Purifoy Amos, *c*, drayman R O Campbell
Purity Ice Co, James A Burns pres, 48 Fort (See adv page 16)
Purse M A, physician & surgeon 34½ Peachtree, r same
Pursell Wm F, clk G P R R, bds 256 Luckie
Pursley Ezekiel G, framemkr Samuel Walker, r Piedmont Park

W. E. HOYLE, 41 W. Mitchell DRY STOVE WOOD.
COLDEN TRANSFER CO. Moves Iron Safes, Heavy Machinery, Freight, Etc. 1, 2 and 4 Horse Drays. Only Safe Moving Wagon in the City. Office W. & A. R. R. Depot. Phone 472. John J. Kelley, Manager.

Hunnicutt & Bellingrath Co., 52 and 54 Peachtree Street. Estimates Cheerfully Furnished for Plumbing, Steam & Gas Fitting

G. McD. NATHAN REAL ESTATE AND LOANS, 18 Wall Street, Kimball House.

Pursley Hezekiah O, watchman Piedmont Expo, r same
Purtell Henry A, bkkpr Lowry Bkg Co, r 454 Courtland ave
" James H, (Purtell & Cassin), r 210 Spring
" Sarah J, (wid Edward C), r 64 N Forsyth
" Wm, bds 64 N Forsyth
Purtell & Cassin, (James H Purtell George S Cassin), stocks bonds loans and real estate, 8 E Alabama
Purvis George H, sten Enterprise Lum Co, bds The Ardmore
Putnam Percy, with Phenix Ins Co, bds Arlington Hotel
" Wm D, bkkpr D E Luther bds 528 S Pryor
Pyland S B, carp L W Phillips
Pylant Joseph T, carp, bds s s Bowden 1 e Peachtree
" Robert L, carp E T V & G R R, bds s s Bowden 1 E Peachtree
" S R, night car inspector Ga R R
" Tiry S, (Fowler & Pylant), bds Bowden nr Peachtree
Pyle Mrs R E, wks Marsh, Smith & Marsh
Pyles Miss Anna E, dress maker, r 38 Horton
Pyron Charles E, eng G P R R, r 26 Haynes
" Miss Emma, clk Hart Bros, r 58 Hayden
" James D, eng W & A R R
" S J, eng W & A R R
" Thomas J, watchman W & A R R, r 58 Hayden

LeSUEUR & RUNGE ARCHITECTS Room 41, Old Capitol Building

QUAILS WM A, eng R & D R R, bds 36 Borne
Qualls Salina, *c*, wks Atl Universty, r 96 Haynes
Quarles Wm E, (Quarles & Stribling), r 102 Boulevard
" & Stribling, (Wm E Quarles, Warren D Stribling), blacksmiths, 136 Walton
Quarterman Adolphus, *c*, lab, bds 232 Piedmont ave
" Edward, carp, r 197 Edgewood ave
" John, *c*, lab, bds 232 Piedmont ave
" Susan, *c*, eating house, r 240 Wheat
" Thomas, *c*, carp, r 232 Piedmont ave
Quartermaster Office, U S Army, Col J W Scully quartermaster, 44-46 Gate City Bank Bldg
Queen David M, eng W & A R R yards, bds 98 Elliott
" Insurance Co of England, R A Hancock specl agt, J R Nutting agt, 221-227 Equitable Bldg
Quigg Jerry, *c*, wks Woodward Lumber Co
Quiggs Henry, *c*, lab, r 9 Sugar al
Quill Joseph H, wks E T V & G R R, r 87 Doane
Quillian Charles M, wks Burton Smith, bds 195 Woodward ave
" Fletcher, lawyer, 55½ Whitehall, r 88 Luckie

W. S. McNEAL SELLS PAINTS, OILS & GLASS 114 & 116 Whitehall Street.

Freyer & Bradley Music Co., 63 Peachtree, Representing STEINWAY & SONS, KRANICH & BACH, NEW ENGLAND Pianos, WM. COX & WHITE AND NEEDHAM Organs.

STEPHENSON & YARBROUGH, PLUMBING, STEAM AND GAS FITTING. 18 East Hunter Street.

BLUTHENTHAL & BICKART. B. & B. WHOLESALE WHISKIES. "CANADIAN CLUB" "OLD OSCAR PEPPER."

Quillian John F, bkkpr Gramling & Nisbet, r 200 Ashby W E
" Wm E, with Capt Kell, r 195 Woodward ave
" W C, brakeman, E T V & G R R
Quinn Albert, helper, The Guimarin-Engles Co
" Erastus C, carp, r 698 Woodward ave
" Eugene, fireman, E T V & G R R, bds 742 S Pryor
" John H, wks Winship's Machine Co, r 211 Carter
" Miss Minnie, teacher Ivy St School, r 143 Courtland ave
" Robert, wks Sou Agl Wks
" Thomas H, painter, r 176 Fowler
" Wm P, wks Expo Cotton Mills, r Ashby Bellwood
Quironet Alfred J, coupler R & D R R, r 37 Fitzgerald

RAAB JOHN, tinner, r 327 Chestnut
" Katie, (wid George) bds 327 Chestnut
Rabinnovitz Frederick, bkkpr L Landsberger, r 49 Jenkins
Race R, bds 163½ Decatur
Rachael Frank, *c*, driver Atl Parcel Ex Co, r 150 Larkin
Rackstraw, Epps & Salter (R A Rackstraw, L Epps, Robert T Salter), meat 55 Highland ave
" Herbert, *c*, wks Wiley & Barclay, r 19 Elliott

CORONA COAL CO. 215 Decatur St. 'Phone 1115. WHOLESALE AND RETAIL COAL AND COKE

Rackstraw James, *c*, plasterer, r 172 Howell
" Richmond A (Rackstraw, Epps & Salter), bds 18 Dunlap
" Robert A, wood and coal s s Highland ave 3 e of Dunlap, r 18 Dunlap
Radford Joseph, wks H W Johns Mfg Co, r 410 Edgewood av
" Myron A, yard master E T V & G R R, r 510 Whitehall
Radudoux Frank, clk Douglas, Thomas & Davison, bds 46 E Mitchell
Raezer John W, wks N C Spence, r 248 E Linden
Rafferty Lawrence J, trav, r 138 Richardson
Rafield Joseph, peddler, r 403 McDaniel
Ragan, see also Reagan
" Charles student, bds 20 Piedmont ave
" David, *c*, wk Ga Soap Co
" E W, wks D C Goza, bds 98 S Boulevard
Ragan Willis E, (Everett-Ridley-Ragan Co), r 574 Peachtree
Ragans Amanda, *c*, laundress, r 30 Central R R
" Margaret, *c*, laundress, r 1 Middlebrooks Raw
" William, *c*, lab G C & N R R, r 50 Wells
Ragland Allen, *c*, wks Alex McKenzie, r 30 Roach
" Annie E (wid Thomas), boarding 48½ Decatur, r same
" Frederick A, trav, r 242 Washington

Southern Bureau of Information and Employment 70¼ PEACHTREE STREET. Furnishes you with the most reliable office and store help, that can be obtained, free of charge.

Vienna Steam Pretzel, Bread and Cake Bakery, BLIEM & LEYH, 127 W. Peters. Telephone 555.

GEO. H. HOLLIDAY LUMBER CO. OFFICE AND FACTORY: 160 PETERS STREET. Hardwood Interior Finish, Mantels and Moulding. Telephone 508.

PICTURE FRAMES Made to Order. { **H. W. YARBROUGH,** 40½ PEACHTREE, COR. WALTON ST.

Ragland George, *c*, wks Kimball House Saloon, r 179 Maple
" Henry, *c*, shoe mkr, r 85 Maple
" Hudson, sten Frazer & O'Neil, bds 223 Irwin
" James M, trav Dawson Bergstrom & Co, r Palmetto, Ga
" R K, clk R & D R R, bds Ballard House
" Thomas E, trav, r 242 Washington
" Thomas J, r 223 Irwin
Ragsdale George, *c*, lab Water Works
" Isaac N, stocks and real estate, r 29 Beecher W E
" James, coal and wood 532 Marietta, r 10 Gartrell
" John E, printer Ins Co North America, r 15 Jefferson
" Martin, *c*, grocer 49 McDaniel, r rear 51 same
" Mrs M G, (wid B M) r 224 Smith
" Oscar, (Almand & Ragsdale), r 378 Decatur
" Robert, *c*, wks McAfee & Singleton, r 208 Bell
" Samuel, *c*, carpet cleaner, r rear 168 Magnolia
" Sanders W, bds 29 Beecher W E
" Strait, *c*, wks H H Stowers, r 57 George
" T B, fireman C R R, r 224 Smith
Rahm Frank H, (F H Rahm & Son), r Richmond Va
" Frank H Jr, (F H Rahm & Son), r 358 Peachtree

OVERTON & DUNN { Best Grades of Steam and Domestic Coals, also Coke, Wood and Anthracite. 45 Marietta, Yard cor. Spring and W. & A. R. R. Office Tel. 669. Yard Tel. 1484.

Rahm F H & Son, (F H & F H Jr), furniture mnfrs, 76 Old Capitol
Raifust Charles, *c*, wks Union depot
Railroad Clearing House The, John M McAllister auditor, 45½ Decatur
Railroad Commission of Ga, L N Trammell chm, Virgil Powers, Allen Fort, comnrs, A C Briscoe sec, State Capitol
" Record, monthly, F C Hand propr, 8½ Marietta
" Dept Y M C A, W Woods White chmn, W A Waggoner gen sec, 42½ E Wall
Railway Mail Service, office Custom House
Raimey, see also Ramey
" Clarke, *c*, lab G P R R
Rain Laura, *c*, boarding, 6 Capitol ave
Raine James, *c*, contractor, r Lyons ave
" John H, r 434 Peachtree
Raines David R, carp A & F R R, r 200 Glenn
" Miss Fannie, bds 38 Luckie
" Martha (wid Elbert), bds 10 Jennings al
" Thomas, *c*, cook Markham House, r 141 Old Wheat
Rainey, see also Raney
" Charles V, cond E T V & G R R, r 365 Loyd
" Thomas A, cond R & D R R, r 363 Loyd

WIRE WINDOW GUARDS { Bank and Office Railing, Elevator Enclosures, Etc.
ATLANTA WIRE AND IRON WORKS CO.

Jack's Bread is the Best

FULTON LUMBER CO. } Cor Mitchell and Mangum Sts. Tel. 1045.
SASH, DOORS AND BLINDS, Interior and Exterior Finish, Mouldings, Ornaments, Etc.

FIRE INSURANCE { We solicit your patronage. Satisfaction guaranteed.
Strong, Reliable and Liberal Cos. { *M. B. TORBETT & CO.*
[Successors to Torbett & McCandless,]
22 KIMBALL HOUSE, DECATUR ST. TELEPHONE 72.

Rainey Wm W, cond R & D R R, bds 363 Loyd
Rains Allen L, wks Conklin Mfg Co, r 44 Rock
" Levy, *c*, wks Sou Spring Bed Co
Rainwater Buck, *c*, lab, r rear 73 Robbins
Raizor, see Raysor
Rakestraw, see Rackstraw
Raleigh A Lyman, trav Marsh, Smith & Marsh, r 53 Cooper
" Elizabeth J (wid Richmond), dress maker, r 34 Peters
" Thomas D, machinist, bds 203 Alexander
Ralls, see Rawles, and Rawls
" Chas B, salesman W M Scott & Co, r bey Grant Park
Ralph Arthur C, master mechanic Con St Car Co, bds 171 Loyd
Ramey, see also Raimey
" Sanford F, carp Winship Machine Co, r 24 McAfee
" Walter, machinist, r 150 Mills
Ramie James, *c*, gardener, r 23 Logan
Ramsaur Henry C, agent Preferred Mutual Accident Assn, r 4 Hammond W E
" Hugh E, clk W L Seddon & Co, bds 55 W Mitchell
" Louis B, U r 103 E Pine
Ramsaw Frank, *c*, wks R & D R R, r rear 9 Badger
Ramsell Robert, lab, r Dillon

Union Central Life Ins. Co. { **T. H. P. BLOODWORTH,** Gen. Agt
Endowment Policies at Life Rates.
See Page 39.

Ramsey Edward, *c*, brk masom pub wks, r 124 Glenn
" George G, v-pres Atl Stone & Granite Co, bds 45 Wheat
" Jerry, *c*, wks B Vignaux, r 111 Larkin
" John, eng C R R, bds 27½ S Broad
" John, *c*, driver A J Anderson, r 271 W Mitchell
" Lee, *c*, lab, r 321 Hilliard
" Samuel *c*, lab, r Elizabeth, near Arthur
" William, jr, repairer Freyer & Bradley Music Co, r 354 Terry
Ramspeck J Lewis, shipping clk Atl Guano Co, r Decatur Ga
Ranburger John, tinner Moncrief, Dowman & Co
Randall Alonzo B, *c*, bricklayer, r 243 Orme
" Benjamin B, trav, bds 53 W Cain
Randall Bros, (Wm R, Harvey G and Paul H), coal, wood and lumber, 648 Marietta. (See back cover)
" Charles D, moulder Ga Stove and Range Co, bds 20 Bellwood ave
" Charles E, wks M M & W H Gardner, r 64 N Forsyth
" Miss Dannie, dressmaker, bds 53 W Cain
Randall Harvey G, (Randall Bros), r 106 State
" Mrs Hattie, bds 53 W Cain
" John, *c*, r 273 Mangum
" Owen R, clk D H Dougherty & Co, bds 459 E Fair

FIRE INSURANCE { **W. P. PATTILLO, Agent,** { Best Companies, **Equitable Adjustments** Prompt Settlement.
Gate City National Bank Building, Room No. 6.

ANDERSON HOWARD { **REAL ESTATE AGENT**
Room 39 & 40 Fitten Bldg. Tele Exchange.
COR. BROAD & MARIETTA STREETS

EXCELSIOR STEAM LAUNDRY. 58 DECATUR ST.
Specialties: SHIRTS, COLLARS AND CUFFS.

Mitchell & Parker
LUMBER DEALERS, 383 MARIETTA STREET.

Randall Paul H, (Randall Bros) r Chattanooga, Tenn
" Prince, paper hanger W S McNeal
" Richard H, real estate, 39 N Broad, r 67 W Harris
" Salles, physician, r 53 W Cain
" Spencer, *c*, wks Wilson-Seals Co
" Thomas, wks Fulton B & C Mills
" Thomas M, cond E T V & G R R, r 83 Smith
" Wm, *c*, grocer 106 Haynes, r same
Randall Wm R, (Randall Bros), rms 648 Marietta
" Wm T, policeman, r 86 Hood
" Willis, *c*, drayman, r 188 Elliott
Randolph Andrew, *c*, wks R & D R R, r 119 Bradley
" Berry, *c*, firemn E T V & G R R, r 392 Smith
" George, *c*, lab E T V & G R R, r 24 Smith
" Joshua, *c*, lab, bds 18 Grace
" Nick, meats, r 545 W North ave
Ranen Anselmo, cigar maker A L Cuesta, r 151 Luckie
Raney, see also Rainey
Rankin Amos, *c*, public draymn, r 22 Greens Ferry
" Fannie L (wid Jessie W) r 201 Capitol ave
" James W, city salesmn J K Brunner & Co, r Oak W E

STOCKTON & KUHRT 9 South Broad Street. Telephone 1475. { *Repairing on Plumbing, Steam and Gas Pipe, Sewer Work & Outside Plumbing.*

Rankin Jesse W, (Rankin Nicholas Glass Co) (Hightower, Rankin & Co) r Henry Cranston
Rankin Nicholas Glass Co, (Jesse W Rankin, Wm M Nicholas) glass dealers, bottles, corks, oil cans, window glass 39½ Whitehall
Rankin Wm R, Jr, clk State Library, bds Weinmeister Hotel
Ransom Abner B, mech, bds 13 Larkin
" Charles, painter, bds 59 Leonard
" John Robert (A M Robinson & Co), r 85 Luckie
" L A, with Atl Cotton Seed Oil Co, bds Ballard House
" Mary, *c*, laundress, r 44 Rhodes
" Milvana, *c*, nurse J J Woodside, r 45 Parker
" M S, mach W & A R R
" Mich T, carp, r 59 Leonard
" Stella, *c*, r 44 Rhodes
" Wm, carp, r 72 Culver
Rantin John D, tailor, r 57 N Pryor
Raoul Wm G, pres Mexican National R R, r 707 Peachtree
Raphoid Wesley, wks DeLoach Mill Mfg Co, r 17 Mays
Rapp George C, propr Model Bakery, r 85 Garnett
" Joseph W, insp Water Works, r Hemphill ave and Emmett
" Wm M, foreman pipe line, r North Atlanta
Rasberry Alexander, meat 63 Wilson, r same

ACCIDENT INSURANCE Elevator Insurance, Insurance against Lawsuits, Fidelity Bonds issued. The EMPLOYERS' LIABILITY, of London, England. Assets over One Million Dollars.
CLARENCE ANGIER, Gen. Agt., 22 1-2 Whitehall St.

ALPHABETS, INKS, BRUSHES, ETC. ✱ CHECKS, ETC. ✱ Atlanta Stamp & Stencil Works, 31 S. Broad St. Telephone 519.

MISS MARY RYAN, FINE MILLINERY, 45 Whitehall Street.

SOUTHERN MUTUAL Building & Loan Ass'n. Office cor. PRYOR & DECATUR STS. { Henry L. Atwater, Pres., A. J. Orme, Vice-Pres. and Man. Loan Dep't, Wm. C. Hale, Sec. and Gen. Man., H. P. Williams, Ass't Sec.

Rasbury John C, colr P H Snook & Son, r 76 Johnson ave
" Wm, colr P H Snook & Son, r 76 Johnson ave
" Wm H, paper hanger, r 196 Chapel
Rathbun J Hall, (Cathcart & Rathbun) r 138 Spring
Rathbun Charles M, sou agt C H & D R R, r 138 Spring
" M M & C, with Ins Co of North America, r 138 Spring
Rather James C, paper hanger M M Mauck, r 5 Garden
" L N, paper hanger M Mauck, r 5 Garden
" Simeon C, wks M Mauck, r 5 Garden
Ratteree Henry, butcher, r 131 Larkin
" Robert, wks C R R, r 511 W North ave
" Robert T, butcher J A Gossett, r 268 Peters
" Wm, wks Gate City Coffin Co, r 38 Granger
" Wm T, Chas A Conklin Mtg Co, bds 511 W North ave
Rattle Annie M(wid Thomas A), r 33 Orange
Raughton, see Roughton
Rauschenbach August, patternmkr Atl Mach Wks, r 112 Randolph
" Frank, mach DeLoach Mill Co, bds 112 Randolph
" Miss Rosa, clk Telephone Exchange, bds 112 Randolph
Rauschenberg C A (C A Rauschenberg & Co), r Edgewood
Rauschenberg C A & Co (C A Rauschenberg, J D Pope), meat market 133 Whitehall, tel 466 (See page 49)

Southern Paint & Glass Co. { Artists' Goods and Toilet Brushes. No. 40 Peachtree St. 'Phone 1076.

Rauschenberg A, wks Atl Mach Wks, bds 169 Simpson
" Emil A, tinner Hunnicutt & Bellingrath Co, r 372 Haynes
" Henry, carp, r 111 Powers
" Otto, tinner Hunnicutt & Bellingrath Co
" Owen, mach, r 83 McAfee
" Paul G, tinner Hunnicutt & Bellingrath Co, r 167 Davis
" Theodore, wks Fulton B & C Mills
Raven John W, *c*, mail carrier, r 405 Terry
Ravenel Edward R, with St Julien Ravenel & Co, r 280 Courtland ave
" St Julien (St Julien Ravenel & Co, r Kimball House
" St Julien & Co (St Julien Ravenel), broker fertilizer materials rms 26–28 Gate City Bank blg
Rawles, see also Rawls
" Wm G, draughtsman W T Downing, r Fort McPherson
Rawlins Annie, r 11–13 S Butler
" Charles, *c*, porter Freyer & Bradley Music Co
" Joseph, paver, bds 46 E Mitchell
Rawls, see also Rawles
" Early H, clk S S White Dental Mfg Co, bds 79 W Peachtree
Raworth George F, r 31 Tatnall
Rawson Edward E, pres Gate City Coffin Co, r 130 Washington

R. F. HARTFORD { Sanitary, Hydraulic, Mechanical and Electrical Engineer, 843 Equitable.

SOUTHERN FURNITURE CO. CHAMBER SUITS

FINE WHISKIES, CIGARS AND TOBACCO. } "THE BUFFET," { No. 1 Whitehall Street. Telephone 325.

Moncrief, Dowman & Co Architectural Sheet Metal Workers. TIN AND SLATE ROOFERS. Estimates Cheerfully Given. 39½ S. Broad St.

Rawson Louis L, clk Gate City Coffin Co, bds 130 Washington
" Wm C, sec and treas Gate City Coffin Co, r 277 Rawson
" Wm R, wks May Mantel Co
Ray, see also Rea
" Albert E, *c*, carp, bds 31 Crumley
" Annabelle C, (wid Joseph) r 21 DeWalds al
" Annie F, (wid Samuel) r 25 Piedmont ave
" A Wm, wks F E Block, r 30 Hills ave
" Miss Carrie A, wks Morris Wiseberg, r Hampton
" Charles B, firemn C R R, r 124 Williams
" Charles L, painter, bds Atlanta House
" Claud B, bds 332 Luckie
" Columbus J, mach Beutell Mfg Co
" Crawford, *c*, lab, r 133 Baugh W E
" Cynthia A (wid T) r 1 Bush
" C C (Ray & Son) r Edgewood
" C L, wks Sou Spring Bed Co
" Demps J (Traynham & Ray) r 34 Oak W E
" Edward, *c*, wks R & D R R, r 47 Carter
" Mrs Emma, housekpr Rev E L Vaughn, bds 36 Larkin
" Fannie, *c*, r 111 Harris
" Miss Fannie, clk Lamar & Rankin Drug Co, r 3 Bush

THE MUTUAL LIFE INSURANCE COMPANY OF NEW YORK. Cunningham & Shedden Gen'l Agts., 10 DECATUR ST.

Ray Frank C, (Peacock & Ray), r 15 Haynes
" George, carp, bds 59 Irwin W E
" George, *c*, wks Bullard House, r 221 Ivy
" George A, constable J B Bloodworth, r 344 Rawson
" G G, (Ray & Son), r Edgewood
" Harry C, engineer, r 180 Fowler
" James, *c*, janitor Grady Hospital, r same
" James M, (Elliott & Ray), r Bellwood ave Bellwood
" James P, tinner, r 71 Factory
" Jesse, helper The Guimarin-Engles Co
" Joel E, clk S M Thomas, r 14 Corput
" John, *c*, cook The Leyden, r 46 Thompson al
" John A, eng W & A R R, r 39 Sampson
" John C, barkpr J B Jett, r country
" Joseph, *c*, wks The Leyden
" Joseph, clk S M Thomas, r 12 Corput
" J, *c*, wks Sou Spring Bed Co
Ray Levender R, lawyer 70½ Whitehall, r 15 Baltimore pl
" Nancy L (wid Alfred J), bds 404 Houston
" Oscar, *c*, butler H T Phillips, r rear same
" Oscar M (Cody & Ray), driver No 1 Hook and Ladder, bds 10 Packard

TELEPHONE 413 FOR LUMBER OF ALL KINDS. GRESS LUMBER CO., 14½ SOUTH BROAD STREET.

OPEN AN ACCOUNT — IN THE SAVINGS DEPARTMENT OF THE — Atlanta Trust and Banking Co. AND SAVE YOUR MONEY

JOS. N. MOODY, FIRE INSURANCE. 20 GATE CITY BANK.

FIRE INSURANCE Strong, Reliable and Liberal Cos. We solicit your patronage. Satisfaction guaranteed. W. B. TORBETT & CO. [Successors to Torbett & McCandless,] 22 KIMBALL HOUSE, DECATUR ST. TELEPHONE 72.

Ray Pearce, clk The Ryan Co, r Planters Hotel
" Priscilla, *c*, seamstress, r 190 Currier
" Robert A, propr Atlanta House 97 Decatur
" Samuel C, asst ticket agt R D Mann & Co, r 106 W Mitchell
" Sanford S, carp, r 306 Simpson
" Steve L, fireman G P R R, bds 306 Simpson
" Wm, *c*, bricklayer, bds 46 Thompsons al
" Wm, *c*, carp, r 31 Crumley
" Wm H, plumbing insp, r 163 Love
" Wm R, (Stephens & Ray), r 14 Howell
" W A, flagman G C & N R R
" & Son, (C C & G G Ray), tinners 17 E Hunter
Rayford John, *c*, wks C R R, r 255 Chestnut
Raymond Henry, *c*, barber M H Bently
" Jennie, *c*, r 34 Dover
Rayser James T, r 40 Smith
Raysor, see also Raisor
" James T, clk Taylor & Galphin, bds 404 Rawson
Raysor John M, baliff E H Orr, r 404 Rawson
Rea, see also Ray
" Jesse R, tillerman Hook & Lad No 2, r 274 Woodward ave
" W Scott, carrier postoffice, r 447 Woodward ave

W. J. Mallard, Jr. AMERICAN BUILDING, LOAN AND TONTINE SAV. ASS'N. Money to Loan on Monthly Payments. ROOM 509 EQUITABLE BUILDING.

Read, see also Reed and Reid
" Adolphus W, physician, r 193 Wylie
" Charles, *c*, coachman B Smith, r rear same
Read Charles A, (Read & Brandon), lecturer Atl law school r 653 Edgewood ave, Inman Park
" Evan F, wks Moores Shoe Factory, bds 179 Jackson
" George, *c*, barber H White, bds 343 Wheat
" Henry A, bkkpr Lamar & Rankin Drug Co, r 142 Crew
" John, *c*, wks Pullman Car Co, r 9 Air Line al
" John L, bds 193 Wylie
" Lee, *c*, wks Pullman Car Co, r 255 Irwin
Read L Orville, mgr Read's Transfer & Storage Co 37 Marietta, r 161 S Pryor
" Margaret A, (wid Edgar), boarding, 179 Jackson
" Wm F, eng Atl Newspaper Union, bds 337 Decatur
" Wm M (S M Inman & Co), r Houston Texas
Read & Brandon (H E W Palmer, Charles A Read, Morris Brandon), lawyers 14½ S Broad
Read's Transfer & Storage Co, L O Read mgr, household goods and pianos stored and shipped, 37 Marietta
Reagan, see also Ragan
" Jacob, *c*, wiper R & D R R

Hunnicutt & Bellingrath Co., 52 and 54 Peachtree Street. SANITARY PLUMBERS, Steam and Gas Fitters.

W. E. HOYLE, 41 W. Mitchell St. JELLICO COAL.

GOLDEN TRANSFER CO. Moves Iron Safes, Heavy Machinery, Freight, Etc. 1 and 4 horse Drays. Only Safe Moving Wagon in the City. Office W. & A. R. R. Depot. Phone 478. John J. Kelley, Manager.

HAVE YOU ANY PROPERTY TO LIST? You cannot do better than to list it with G. McD. NATHAN REAL ESTATE AND LOANS 18 WALL STREET. KIMBALL HOUSE.

Reagan John, horseshoer G H Irby Shoeing Shop, bds Boyd Hse
Ream Miss Sarah A M, teacher Clark University, r So Atlanta
Reaves, see Reeves
Rebb Annie (wid George), r 232 Magnolia
" Charles, painter W S McNeal
" Julius, printer, bds 232 Magnolia
" J A, eng C R R, r 164 Haynes
" Lewis, eng C R R, r 232 Magnolia
" Robert, painter, bds 232 Magnolia
Reber Joe O, eng E T V & G R R, bds 45 Buena Vista ave
Redd Butler, drayman, r 47 Davis
" Duncan, *c*, (Redd & Mitchell), bell boy Kimball House, r 110 Foundry
" George, *c*, bds rear 299 Washington
" Wm, *c*, porter John Neal, r 33 Dunlap
" & Mitchell, *c*, (Duncan Redd, Wm Mitchell), restaurant basement 46 Decatur
Redden Henry, *c*, bartender J Blount, r 146 Ira
Reddey John W, watchmaker Maier & Berkele, r 55 Brotherton
Redding Charles, *c*, lab, r 101 Tanners al
" Charles H, trav, bds 157 S Pryor
" James, *c*, wks Atl Tract Co

LeSUEUR & RUNGE ARCHITECTS Room 41, Old Capitol Building

Redding James A, clk Logan & Graham Hardware Co
" Mack, *c*, waiter Markham House
" Miss Mary, saleslady **M Rich & Bro**
" Mary, *c*, r 422 Terry
" R Augustus, mgr local dept United Und Ins Co, r 61 W Cain
" Walter, *c*, grocer 96 Tatnall, r 33 High
" Wesley C, *c*, janitor Merchants Bank, r 339 Wheat
Reddy Edward, clk E M Bass & Co, r 191 Whitehall
" Richard E, wks Dobbs Lumber Co, bds 191 Whitehall
" Sarah E, (wid Richard), r 191 Whitehall
Redman Julius, *c*, helper Atl Machine Wks
Redmens Fraternal Accident Assd, John F Bradley local sec, 2½ Marietta
Redmond Andrew, *c*, wks G C & N R R, r 574 Decatur
" John, *c*, drayman F P Singleton
Redus Anna J, (wid Robert), bds 299 Washington
" Robert K, with Carter & Evans, r 299 Washington
Redwine Columbus L, clk Elkin-Watson Drug Co, bds 182 Jackson
" G Randall, *c*, wks J Harbin, r 260 Walnut
Redwine John B, tel 735, lawyer and loans 29 E Alabama, r 342 Jackson, tel 1504
" Joe, bds 69 Luckie

W. S. McNEAL'S WALL PAPER DEPARTMENT CARRIES LARGE STOCK WALL PAPERS 114 & 116 Whitehall Street.

Wilcox & White, and Needham Organs. Freyer & Bradley Music Co. 63 Peachtree Street. Steinway & Sons' Kranich & Bach's New England Pianos.

PLUMBING, STEPHENSON & YARBROUGH, 18 E. Hunter St.

Vienna Steam Pretzel, Bread and Cake Bakery, 127 W. Peters. Telephone 555. BLIEM & LEYH.

FINE LIQUORS for FAMILY TRADE + BLUTHENTHAL & BICKART. B. & B. 44, 46 and 48 Marietta St. Tel. 378.

Redwine Joseph, *c*, lab, r Beecher W E
" Leila, bds 69 Luckie
" Lewis, asst cashier Gate City Nat Bnk, bds Kimball House
" Lyman A, trav Everett-Ridley-Ragan Co, r 55 Crew
" Robert, *c*, barkpr W H Faith, r 4 5th ave
Reed, see also Read and Reid
" Alexander, *c*, driver Sou Bottling Wks, r 172 W Hunter
" Andrew, *c*, portr Atl Home Ins Co, r rear 269 Piedmont av
" Austin, *c*, blksmith J A J Davis, r 85 Whitmans al
" Mrs Belle V, r 149 Nelson
" Berry, *c*, wks Collins Brick Co, r Johnson Bellwood
" B D, wks Traynham & Ray
" Miss Cora, dressmkr, bds 87 Piedmont ave
" Dan, *c*, carp, r 183 Butler
" Dan, *c*, driver John J Woodside, bds 295 Spring
" Davis, *c*, lab, r 15 Raspberry al
" Doc, *c*, driver McAfee & Henderson, r 262 Vine
" Earle, *c*, porter Glenn Photo Stock Co
" Edwin F, bds 6 W Ellis
" Miss Fannie, dressmkr, bds 87 Piedmont ave
" Miss Fannie, wks John B Daniel, r 62 Venable
" Fate, *c*, wks Howard Transfer Co, r 192 Fort

CORONA COAL CO. 216 Decatur St. 'Phone 1116. WHOLESALE AND RETAIL COAL AND COKE

GEO. H. HOLLIDAY LUMBER CO. OFFICE AND FACTORY: 160 PETERS STREET. Hardwood Interior Finish, Mantels and Mouldings. Tel. 508.

Reed Frances, *c*, laundress, r Rays al
" Frank, *c*, wks Atl Tract Co, r 253 Windsor
" Frank B, bds 6 W Ellis
" Fred, *c*, lab, r 115 Nunpallys al
" Miss F E, r 15 E Mitchell
" George, *c*, lab, r 215 Wheat
" Hamp, *c*, lab, r 132 Thurmond
" Hampton, eating house, r 284 Courtland ave
" Hattie, r 117 Magnolia
" Henry, *c*, lab, r 59 Tanner's al
" Hilliard, *c*, lab, r 188 Summit ave
" Homer, trav agt Atl Journal, r Marietta Ga
" Horace, *c*, wks Stewart & Bowden
" Howard M, *c*, carpet layer estate A J Miller, r cor Wheat and Hilliard
" Isaac, *c*, helper E T V & G R R
" Jack, *c*, lab The Guimarin:Engles Co, r 236 Rhodes
" James, blacksmith, r 62 Venable
" James W, *c*, r 69 Gullatt
" Jeff, waiter Dixie Club, r 12 Old Wheat
" Jefferson, *c*, porter F J Cooledge & Bro, r 28 Mangum
" John, fireman Ga Elec Lt Co, bds 252 Orme

Southern Bureau of Information and Employment 70½ PEACHTREE STREET. If you have a business to sell or want to find something that you can make money out of, call or write us.

PICTURE FRAMES Made to Order. { **H. W. YARBROUGH,** 40½ PEACHTREE, COR. WALTON ST.

Reed John, *c*, wks H A Jolly & Sons, r 2 Air-Line alley
" John B, *c*, shoemaker P C Sheriff, r Carrollton Road
" John C, (Bigby, Reed & Berry), r 452 S Boulevard
" John L, meat 437 Marietta, r 437½ same
" Joseph, *c*, porter Hightower, Hallman & Co, r 54 Rucker
" Joseph, *c*, wks Central Coal and Wood Co
" Lon, *c*, lab, r 12 Old Wheat
" L S, *c*, salesman Geo M Howell, r 277 Wheat
" Mary, r 43 Washington
Reed Mary A, (wid George M), proprs The Cooledge, r same
" Miss May, wks Selig Mfg Co
" Milton, trav, bds 183 Capitol ave
" Mrs M, with Douglas Thomas & Davison
" Mrs Nancy, propr Brunswick, r same
" Nelson, *c*, r rear 318 Decatur
" Owen, *c*, lab E T V & G R R
" Perry, *c*, lab, r 258 Butler
" Phillip P, carp, r 237 E Hunter
" Robert, *c*, city lab, r 208 Chestnut
" Robert R, cond C R R, bds 56 Cain
" Samuel, *c*, lab, r 123 Beil
" Samuel G, *c*, lab, r Ira nr Amy

OVERTON & DUNN { BON AIR AND JELLICO COAL COKE, WOOD AND ANTHRACITE. 45 Marietta St. Office Telephone 669. Yard Telephone 1484.

Reed Thomas, blacksmith, r 300 Simpson
" Thomas, *c*, wks W R Jones & Co
Reed Wallace P, editorial writer Atl Constitution, and mng ed Sunny South, r 63 Fairlie
" William, *c*, porter Atl Paint & Seed Co
" William M, grocer 672 Peachtree, r same
" Wm P, carp, r 23 Corput
" Wilson, *c*, wks W & A R R, bds 57 State
" Wm F, jr, asst observer U S Weather Bureau, bds 7 Church
Reeden Mrs A G, r Chestnut bey limits
Reeder Corny H, harness maker M J Reeder, r same
" Daniel J, (Webb & Reeder) r 140 Wyley
" James, *c*, butler The Leyden, r same
Reeder M J, saddle & harness 60 S Broad, r 26 Broyles (See p 58)
" Oscar M, harness maker, r nr Grant Park
" Wm, helper Stockton & Kuhrt
" Wm L, harness maker M J Reeder, r 26 Broyles
Rees Henry E, special agt Aetna Ins Co of Hartford, r 223 Capitol ave
Reese Allen, *c*, wks J F Robertson
" Amos H, carp pub wks, bds 88 Kelley
" Charles, *c*, bartender J I Gloer, r 265 W Peters

ATLANTA WIRE AND IRON WORKS CO.
Bank and Office Railing, Window Guards and Elevator Enclosures.

Jack's Bread is the Best

FULTON LUMBER CO. { Mantels, Front Doors, Veranda and Stair Work, Builders' Hardware. Sash, Doors and Blinds. Glass, Putty, Etc.
Office and Factory Cor Mitchell and Mangum Sts.

M. B. TORBETT & CO. Successors to Torbett & McCandless. No. 22 Kimball House, Decatur St. } Fire, Life, Accident, and Plate Glass Insurance Agents. State Agents for Georgia and Alabama, Caligraph Writing Machines. TELEPHONE 72.

Reese Charles, *c*, lab, r 42 Orange
" Charles W, sten John S King, r 154 Whitehall
" DeWitt A, eng Evening Herald, r 347½ W Peters
" Egbert C, trav salesman Atl Perfumery Co, r 154 Whitehall
" Henry O, grocer, 220 Houston, r same
" Humphries, *c*, carp, r 119 Terry
" Jack, *c*, wks Weitzell & Fitzgibbon, r 16 Porters al
" James, *c*, carp, r 203 Decatur
" James, servt Julius L Brown
" Judge, *c*, lab Van Winkle G & M Co
" Lucy, *c*, laundress, r 66 S Butler
" Wesley, *c*, r 490 E Fair
" William, *c*, lab, r 32 Lowe
" Wm J, *c*, tailor, r 13 Doray
" Wm J, clk Wingate & Mell, bds 32 Wheat
" —, *c*, r 92 Jones ave
Reeve J H, physician, r 359 Luckie
Reeves Abraham D, clk G O Williams & Bro, bds 198 W Pine
" Alexander, stone cutter, bds 159 Thompson
" Alonzo P, carp W & A R R, r 32 McDaniel
" Augustus A, carp, r 75 Culver
" Augustus V, clk J R Seawright, bds 152½ Peters

Union Central Life Ins. Co. { T. H. P. BLOODWORTH, Gen. Agt. Has the Lowest Death Rate. See Page 39.

Reeves Charles, mach, bds 159 Thompson
" Cicero B, carp, r 159 Thompson
" Frederick, *c*, r rear 112 Courtland ave
" Harriett, *c*, r 26 Cedar
" Henry, *c*, firemn Kimball House, r 14 Rawson
" Herbert, csh-by Chamberlin Johnson & Co, bds 210 Whitehll
" H K, *c*, plasterer, r 98 Tanner's al
" James A J, gardener, r 139 Alexander
" James J, wks Fulton county, r 100 Fowler
" James L, trav The Clarke Hardware Co, bds Markham Hse
" James M (Ketchem & Reeves) r 135 Lovejoy
" Jefferson D, wks New Home Sew Machine Co, r 50 Walnut
" Jerry, *c* (Neal & Reeves), r 24 Chestnut
" Jerry, *c*, bds 26 Leach
" John A, wks E T V & G R R, r 13 Black Gum
" John W, clk J L Beatie, r 218 Spring
" Miss Lizzie, boarding, r 33 Humphries
" Miss Lula, wks Trio Steam Laundry, r 12 N Butler
" Mary (wid Wm), r 118 Connally
" Mollie, r 8 Thompson
" Smelting Works, Robert E Meehan agt, 544 Equitable
" Susan (wid John), bds 60 Factory

W. P. PATTILLO, Agent, { DIVIDENDS FOR PAST EIGHT YEARS TO POLICY HOLDERS HAVE AVERAGED 66 PER CENT.
Gate City National Bank Building.
SOUTHERN MUTUAL INSURANCE CO., ATHENS, GA. ASSETS OVER $1,000,000. BUSINESS CONFINED TO GEORGIA.

ANDERSON HOWARD { REAL ESTATE AGENT Room 39 & 40 Fitten Bld'g. Tele Exchange. COR. BROAD & MARIETTA STREETS

SHIRTS, COLLARS AND CUFFS BEAUTIFULLY DONE.
EXCELSIOR STEAM LAUNDRY,
58 Decatur Street.

MITCHELL & PARKER 383 MARIETTA ST. Telephone 332. LUMBER DEALERS

Reeves Susan, *c*, cook, r 43 Piedmont ave
" S L, clk Ryan Co, r 210 Whitehall
" Thomas, *c*, wks Fulton B & C Mills
" Thomas W, coupler Air Line R R, r 10 Fitzgerald
" Tobe, *c*, lab, r 206 E Cain
" Wm F, gen repairer, basement Fitten Bldg, r 36 same
" Wm H, *c*, railway postal clk, r 197 Edgewood ave
Regan Henry, *c*, wks H A Boynton
" Timothy, clk Keely Co
Regenstein Gabriel, r 27 Castleberry
" Joseph, electrician Atl Tel Exchange, bds 262 Whitehall
Regenstein Julius (J Regenstein & Co), r 262 Whitehall
Regenstein J & Co (Julius Regenstein, Isaac Biesenthal), millinary, cloaks and notions 40 Whitehall
" Louis, clk J Regenstein & Co, bds 27 Castleberry
" Meyer, clk J Regenstein & Co, r 169 Loyd
" Moses, with J Regenstein & Co, r 169 Loyd
" Sigmund, clk J Regenstein & Co, bds 262 Whitehall
Regiette Adolph, steward Kimball House
Register Claude E, ship clk Kelly Bros & Bullard, r 24 Carlton av
" Samuel W, r Lee cor West End ave W E
" Tarmesia A, (wid Osborn J) bds Lee cor West End ave WE

STOCKTON & KUHRT 9 South Broad Street. Telephone 1475. PLUMBING, STEAM AND GAS FITTING, TIN ROOFING, GALVANIZED IRON WORK AND HOT AIR FURNACE WORK DONE

Rehm William C, pianist, bds 13 Forest ave
Reich Rev Leo, rabbi Jewish synagogue, r 13 Formwalt
Reiche Miss E F, school of German, r 65 E Cain
Reid, see also Read and Reed
" Annie, *c*, laundress, r rear 64 Formwalt
" C W, eng Atl Water Wks, r same
" Elam, *c*, waiter Markham House
" Ellen, *c*, laundress, r 132 McDaniel
" Miss Grace, bds Sharman House
" Harry N, (Reid & Stewart), r 166 S Pryor
" John, *c*, butler A M Reinhardt, r same
" John D, tile maker, 24 Ella
" John T, watchmn Brosius Motor Wks, bds 59 McDaniel
" Lucretia, *c*, laundress, r Laird's al
" Robert, clk L L McCleskey, r 485 Courtland ave
" Sam, *c*, lab, r 104 Cain
" Spalding G, *c*, wks J A Mason & Son, r Pittsburg
" Stephen, firemn R & D R R
" Wm W, salesmn Wilson Seals Co, bds 156 Capitol ave
" Zachariah T, tobacco, 144 Decatur, r 15 Schofield
" —, wks Atlanta Lumber Co, bds 110 Glenn

LIFE INSURANCE The best policy contract, Large annual dividends. The MUTUAL BENEFIT LIFE INSURANCE CO., of Newark, N. J. Assets over Fifty Million Dollars. CLARENCE ANGIER, State Agent, 32 1-2 Whitehall St.

SEALS ATLANTA STAMP & STENCIL WORKS, 31 S. Broad St. (Old No. 57.) Telephone 519. STENCILS

MILLINERY ALL THE LATEST NOVELTIES. MISS MARY RYAN. 45 WHITEHALL ST.

SOUTHERN MUTUAL Building & Loan Ass'n. Office cor. PRYOR & DECATUR STS. DIRECTORS—Henry L. Atwater, A J. Orme, Wm. C. Hale, W. D. Ellis, L. J. Laird, R. M. Farrar, Wm. A. Wright, H. C. Wright and W. B. Burroughs.

Reid & Stewart, (Harry M Reid, J B Stewart), lawyers, 69½ Whitehall
Reimann Frank, civil engineer 38½ Marietta, r 64 Bell
Reinhardt, see also Rhinehart, and Rinehart
" Albert, *c*, well digger, r rear 139 McDaniel
Reinhardt Augustus M, lawyer 7½ Whitehall, r 319 Jackson
" Edgar W, foreman E T V & G R R paint shop, r 105 Cooper
Reins Frank W, clk R & D R R
Reivier Mamie V (wid A D), r 69 Garnett
Releford Seaborn, *c*, wks Standard Oil Co, r 10 Boaz
Remington Standard Typewriter, W T Crenshaw, cor Pryor and Decatur, Kimball House
Renard Joseph F, eng L & N R R, r 28 Markham
Render John D, *c*, drayman, r 212 Crew
" Daniel, *c*, draymn, r 115 Wells
Reneau Jesse L, clk G P R R, bds 94 Nelson
" Lewis, frt agt G P R R
" Lewis O, wks city, bds 94 Nelson
" Olmius, cond C R R, r 94 Nelson
Renfro Mfg Co, J F Renfro, pres, J L Renfro, sec and treas, mfrs soda and mineral waters, keg cider, fountain supplies, etc, 153-157 W Harris (See back cover)

Southern Paint & Glass Co. Artists' Goods, All Kinds Toilet and Other Brushes. No. 40 Peachtree Street. Telephone 1076.

Renfroe J F, pres Renfro Mfg Co, r 6 Park, W E
" J L, sec and treas Renfro Mfg Co, r 6 Park W E
Renfroe Carlton E, foreman Atl Gas Lt Co, r 164 S Forsyth
" James N, wks Atl Gas Lt Co, bds 46 Granger
" John, *c*, porter Nat Surgical Inst, r 72 S Pryor
" John (Renfroe & Keys), r 352 Peachtree
" Wm I, contractor and builder, r 46 Granger
Renfroe & Keyes, (J W Renfroe, J C Keyes) contractors and builders, rms 15-16 Fitten Bldg
Renke Wm C, clk A L Delkin & Co, r 125 Fraser
Renn —, exp mess, bds 178 Simpson
Renouff James T, physician and surgeon Nat Surgical Inst 72 S Pryor, r 127 same
Renth Henry, *c*, wks A Thompson, r rear Brotherton's al
Rentz Robt, firemn E T V & G R R
" Will, eng E T V & G R R
Repass J F, band sawyer Atl Lumber Co
" Wm F, cabinet maker, bds 104 Luckie
Repauno Chemical Co, Edmund C McCune sou agt, high explosives, rm 12 Y M C A Bldg
Respess Heard, engv Constitution Job Office, bds 23 Merritts ave
" Rollie B, clk Respess & Co, bds 23 E Merritts ave

R. F. HARTFORD Consulting Engineer. 843 EQUITABLE BUILDING.

SOUTHERN FURNITURE CO. BEDSTEADS ATLANTA

"THE BUFFET" "ONLY THE BEST OF EVERYTHING." Supplies Families With Fine Whiskeys. I. Whitehall St. Telephone 325

MONCRIEF, DOWMAN & CO. { GIVE SPECIAL ATTENTION TO Hot Air Furnaces And Fireplace Heaters. } 39½ S. BROAD.

Respess Wm R, Sr, (Respess Co) r 23 E Merritts ave
" Wm R, Jr, clk Respess & Co, bds 23 Merritts ave
Respess & Co, (Wm R Respess Sr) real estate 37 N Broad
Revel Aaron, *c*, butler W A Hansell, r 387 Richardson
Revere Lula, *c*, laundress, r 238 Windsor
Reverford Sallie, *c*, laundress, Teitlebaum al
Revier James, *c*, porter J A Gantt, r 212 Smith
" Robert, *c*, porter J A Gantt, bds 212 Smith
Revill Henry H, sten Attorney General, r Greenville, Ga
Revson Frank, sunbonnet mfr 49½ Peachtree, r 27 Cooper
" Fred, r 27 Cooper
Rey Joseph, cigar maker A L Cuesta, r 335 Rawson
" Peregrino, foreman Ang L Cuesta, r 335 Rawson
Reynolds Alfred R, *c*, porter Sou Banking & Trust Co
" Benjamin, *c*, wks Cashman Broom Co
Reynolds Benjamin A, plumber and gas fitter 49 N Forsyth, r 66 Cherry
" Dan, *c*, porter, bds 149 Butler
" Ernest, wks B A Reynolds, bds 66 Cherry
" Frank B, plumber S A Albright, r 39 Chamberlin
" Frank R, analytical chemist 66 Old Capitol, r Marietta, Ga
" Fred, helper Wingate & Mell

THE MUTUAL LIFE INSURANCE COMPANY OF NEW YORK. { Cunningham & Shedden Gen'l Agts., 10 DECATUR ST.

B. A. REYNOLDS,
PLUMBER, STEAM AND GAS FITTER
ALL WORK GUARANTEED FIRST-CLASS.
——SANITARY PLUMBING A SPECIALTY.——
Reference, Paul & Gullatt Mfg. Co. Telephone 751. 49 N. Forsyth St., ATLANTA, GA.

Reynolds F P, truck repairer W & A R R
" George, *c*, lab Atl Gas Lt Co, bds 22 Leach
" George, *c*, drayman, r 29 Clarke
" George R, tobacco 73 N Pryor, r 86 same
" George R (R B Hill & Co), rms Mrs Bird
" Griffin, clk Douglas, Thomas & Davison, bds 13 Crew
" Howard, *c*, drayman, r 28 Daniel
" I, *c*, grocer 60 Valentine, r same
" John, *c*, cook Kattenhorn & Day
" John, *c*, barber E S Jones, bds 118 Yonge
" John P, fireman C R R, r 235 W Mitchell
" John T, clk Sciple Sons, r Murphy ave
" Johnson, wks R & D R R, bds 36 Borne
" Joshua C, with Harry Krouse, r 88 N Pryor

Lumber, Lathe, Shingles MOULDINGS, ETC. 14½ SOUTH BROAD ST. GRESS LUMBER CO.

ATLANTA TRUST AND BANKING COMPANY
COR. PRYOR AND ALABAMA STREETS

JOS. N. GOOD'N, CAHABA COAL.
Mitchell St., 20 GATE CITY BANK.
W. E. HOYLE, 41 W.

M. B. TORBETT & CO. Successors to Torbett & McCandless, No. 22 Kimball House, Decatur St. } Fire, Life, Accident, and Plate Glass Insurance Agents. State Agents for Georgia and Alabama, Caligraph Writing Machines. TELEPHONE 72.

Reynolds J, clk J M High & Co
" J B, fireman W & A R R
" Lee, *c*, porter R & D R R
" Malissa, *c*, r 120 Magnolia
" Mary, *c*, r 72 Haynes
" Monroe, *c*, carp, r 287 Little
" Paul, clk W J Roberts & Son, r 58 N Forsyth
" Robert T, cond A C St Ry, r 145 Highland ave
" Savannah, *c*, laundress, r 375 Bass
" Thomas W, clk J W Barefield, bds 379 E Hunter
" Thomas S, compositor Constitution Job Office, bds 148 S Pryor
" Walter C, with C J Daniel, 42 Marietta, r 13 Crew
" Wm L, special agt Phœnix Ins Co of England, r 280 Jackson
" Wm P, clk J R Dennis, r 86 Pryor
" Wm R, wks J L Bexley, r 235 W Mitchell
" William W, sign painter 29½ E Hunter, r 97 Grant
" W H, supt Atl Traction Co, bds The Ardmore
Rex James, watchman, r 12 Schofield
" Wm, blacksmith Mt St R R, r 126 McAfee
Rhabb James A, eng W & A R R, r 164 Haynes
Rheinberger Miss Annie, clk The Fair, r North Atlanta

W. J. Mallard, Jr. { RENTING AGENT Office, Fifth Floor Equitable Building. Room 509.

Rheinhardt, see also Reinhardt and Rinehardt
" David, plumber, bds 11 N Butler
" Kyle, *c*, helper R & D R R
Rhett Walter H, lawyer 3½ Whitehall, r 485 Courtland ave
Rhew Wm D, wks Fenley Furn Co, bds 110 Simpson
Rhineburger C J, appr VanWinkle G & M Co
Rhodes, see also Rodes
" Amos G, second hand furniture, r 423 S Pryor
" Charles H, pres Gate City Excelsior Co, r 310 Whitehall
" C, (wid), r 58 Loyd
" Elizabeth, *c*, r 35 Fort
" Foster, *c*, car oiler E T V & G R R
" Henry, *c*, lab R & D R R, r 85 Hilliard
" James D, trav, bds 114 W Baker
" John E, mech, r 139 Randolph
" Joseph C, yd master R & D R R, r 119 Pearl
" Robert, *c*, wks Kimball House
" R V, fireman W & A R R
" Sallie, *c*, laundress, r 58 South ave
" Sallie, laundress, r 219 Martin
" Thomas N, minister, r 69 W Georgia ave
" Wallace, supt mails P O, bds 412 Courtland

Hunnicutt & Bellingrath Co., 52 and 54 Peachtree Street. { Marbleized Iron, Slate and Hardwood Mantels, Grates, Cooking and Heating Stoves and RANGES

GOLDEN TRANSFER CO. { Horse Iron Safes, Heavy Machinery, Freight, Etc. 1 and 4 horse Drays. Only Safe Moving Wagon in the City. Office W. & A. R. R. Depot. Phone 472. John J. Kelley, Manager.

G. McD. NATHAN REAL ESTATE AND LOANS, 18 Wall Street, Kimball House.

Rhodes W M, fireman W & A R R
" & Smith, (Amos G Rhodes, Wm J Smith) furn 142 Decatur
Rhonemus Elwood, brick mason, r 115 Rockwell
Rhyne Lester A, physician 212½ Marietta, r 268 Simpson
" W S, condr A C St Rwy
Riccio A, civil eng Sou Sup Co & R C Strother, 48-49 old Capitol
Rice Bose, lab, r Dillon
" Chas, carp, bds 59 Leonard
" Charles A, bkkpr E T V & G R R, r 96 Ira
" Charles F, dep clk city, bds 386 W Peachtree
" David D, wks Gate City Coffin Co, r 34 Bailey
" D Edward, wks E T V & G R R, bds 121 Davis
" Ed, *c*, grocer 102 Spring, r same
" Ed, *c*, wks Carlton & Smith
" Fountain, civil eng Atl Con St Ry Co, r Inman Park
Rice Frank P, Ald 6th ward, Chm Fin Com, city of Atl, capitalist, office room 413 Equita bldg, r 386 W Peachtree
" James A, eng A & W P R R, r 102 Martin
" James F, coal and wood, 305 Marietta, r same
" John H, printer, r 130 Rhodes
" John W, mfr iron fence, 568 Decatur, r 197 Ivy
" J F, (wid J W), r 68 Plum

LeSUEUR & RUNGE {ARCHITECTS Room 41, Old Capitol Building

Rice Louie *c*, cook, r 27 Rhodes
" Mrs Margaret B, teacher Spelman Seminary, r same
" Mitchell H, clk Chamberlin, Johnson & Co, bds 56 Garnett
" Robert J, grocer, 300 Mangum, r 298 same
" Thomas F, engineer Ga R R, r 334 E Hunter
" Thomas M, painter R & D R R shops, bds 558½ Decatur
" Thomas R, carp, r 40 Tutor
" Wm H, clk G Y Pierce, r 983 Marietta
" Wm L, wks E T V & G R R, r 121 Davis
" Wm R, carp W H Albright
" Wm T, wks E T V & G R R, r 127 Rhodes
" Wm W, (Rice & Saxe) (C H Ivy & Co) r 87 Luckie
Rice & Saxe, (Wm W Rice, Geo H Saxe) groceries 59 E Hunter
Rich Annis, dressmaker, r 28 Factory
Rich Daniel, (M Rich & Bro) r 330 S Pryor
Rich Emanuel, (M Rich & Bro) r 324 S Pryor
Rich Morris, (M Rich & Bro) r 336 S Pryor
Rich M & Bro, (Morris, Emanuel, Daniel) dry goods, carpets, furniture and art goods 54-56 Whitehall, 12-20 E Hunter
" Robt J, grocer, r 298 Mangum
" Wm M, *c*, grocer 2 Elm, r 288 W Fair
" Wm M, *c*, drayman, r 267 W Fair

W. S. McNEAL'S PAINT AND GLASS STORES, 114 & 116 Whitehall Street, Sells Lubricating and Machine Oils.

Freyer & Bradley Music Co., 63 Peachtree, Representing STEINWAY & SONS, KRANICH & BACH, NEW ENGLAND Pianos, WM. COX & WHITE AND NEEDHAM Organs.

GAS FIXTURES {STEPHENSON & YARBROUGH, 18 E. HUNTER STREET.

STEAM PRETZELS. FRESH BREAD AND CAKES, BLIEM & LEYH, 127 W. Peters. Tel. 888.

B. & B. {Fine Whiskies 44, 46 and 48 MARIETTA STREET, ATLANTA. Telephone 878.

Richards A G, fireman C R, bds 68 Davis
" Charles, *c*, r rear 112 Courtland ave
" David, *c*, trucker R & D R R, r 181 Houston
" David, *c*, lab, bds 309 Fraser
" George A, clk S P Richards & Son, bds 112 Washington
" Harry, wks Beck & Gregg Hdw Co, bds 235 Capitol ave
" James M, agt Singer Mfg Co, bds 64 Wyman
" Josephine A (wid R H), r 190 Peachtree
" Mary J, *c*, laundress, r 205 Mangum
" Robert, *c*, lab, r 12 Ga R R
" Russell E, clk S P Richards & Son, bds 112 Washington
" Samuel P, (S P Richards & Son), r 112 Washington
" Samuel R, foreman G P R R, r 391 Luckie
" Spence, *c*, wks Atlanta Cotton Mills
Richards S P & Son, (S P & W A Richards), books, music, stationery and news 36 Whitehall
" Thomas, *c*, lab, bds 213 Bell
" Walter M, clk S P Richards & Son, bds 112 Washington
" William, *c*, mess W U Tel Co
" Wm A, printer Constitution Job office, r 181 E North ave
" Wm B, meats 493 Marietta, r 38 Cedar
" Wm C, (Echols & Richards), bds 59 W Baker

CORONA COAL CO. 215 Decatur St. 'Phone 1115. } WHOLESALE AND RETAIL COAL AND COKE

GEO. H. HOLLIDAY LUMBER CO. OFFICE AND FACTORY: 160 PETERS STREET. Sash, Door, Blinds, Window and Door Frames. Wholesale Dealers and Shippers of Lumber. Telephone 808.

Richards Wm G, supt Water Wks City Hall, r 235 Capitol ave
" W Arthur, (S P Richards & Son), r 114 E Pine
Richardson Alonzo, cashier Atlanta Trust & Banking Co, r 211 Jackson
" Miss Barsheba, wks Fulton B & C Mills, bds 20 Fitzgerald
" Bettie, *c*, house girl N J Hammond, r rear same
" Mrs Buena Vista, r 217 Carter
" Carrie, *c*, r Hunnicutt cor Williams
" Cornelius, waiter Kattenhorn & Day
" C, wks Trowbridge Furniture Co
" Edward, bds 362 Whitehall
" Miss Eliza, wks Fulton B & C Mills, bds 20 Fitzgerald
" Ella, *c*, laundress, r 222 Pulliam
" Mrs Emily R, r 134 Venable
" Emma D, *c*, tailor Rufus M Cooper, r 155 Houston
Richardson Everard H, physician Equitable bldg, tel, office 1263, r 941, r 12 Kimball
" Fannie J (wid John), r 98 Stonewall
" Francis M, trav, r 57 Smith
Richardson Frank Henry, editor Atlanta Journal, r 195 Forest ave
" Guy, *c*, wks Standard Oil Co

Southern Bureau of Information and Employment 70½ PEACHTREE STREET. {Assists in the securing of partners and the buying and selling of all kinds of legitimate businesses.

PICTURE FRAMES Made to Order. { **H. W. YARBROUGH,** 40½ PEACHTREE, COR. WALTON ST.

Richardson Jack, *c*, draymn, wks Fultn B & C Mills, r 177 Houston
" Jennie, (wid George), bds 17 Ella
" John B, cond G S & F R R, r 304 Gordon W E
" John W, flagman W & A R R, r Bellwood ave
" Josiah, *c*, driver C A Rauschenberg & Co, r Lowes al
" Julia, *c*, cook, r 6 Teitlebaum al
" Leaver, (H Crankshaw & Co), r 98 Stonewall
" Leaver Jr, wks Kiser, Draper, Moore & Co, bds 98 Stonewall
" Major, *c*, r 52 Yonge
" Matthew, *c*, porter Beck & Gregg Hardware Co
" M, wks Sou Spring Bed Co
" Neal, *c*, waiter, r 169 Wheat
" Paul P, printer Constitution Job Room, r 138 Venable
" Robert, *c*, bds 19 Trenholm
" Robert, painter, bds 249 E Hunter
" Robert, *c*, wks W A Harper
" Robert, *c*, eating house 237 Peters, r same
" Roy, *c*, driver Fischer & Adamson
" Samuel, wks G P R R, r 336 Luckie
" Samuel B, comp Peoples Party Paper, bds 134 Venable
" Samuel L, printer, r 270 Clarke

OVERTON & DUNN { Best Grades of Steam and Domestic Coals, also Coke, Wood and Anthracite. 45 Marietta, Yard cor. Spring and W. & A. R. R. Office Tel. 669. Yard Tel. 1434.

Richardson Sarah, *c*, laundress, r 19 Trenholm
" Warren, *c*, r 227 Randolph
" William, *c*, carp, r 314 Hilliard
" Wm H, eng Manning Furn Co, r 344 North ave
" Wm P, baggage master A & W P R R, r 80 Hood
" Wm R, carriage painter, bds 694 Woodward ave
" William R, tinner, bds 217 Carter
" Wm S, clk E T V & G R R, r Bonniebrae Park
" Wm W, bds 57 Smith
" —, bds 73 Strong
Richerson John, wks Standard Oil Co, r 113 Bell
" Wm R, brick, r 725 Marietta
Richie Charles E, r 40 Old Expo Grounds
Richmond Benjamin F, carp, r 44 Simpson
" Charles E, office boy W & A R R, r 44 E Simpson
" John L jr, coll Atl Trust & Banking Co, bds 177 Ivy
" J LaFayette, salesman Bates, Kingsbery & Co, r 177 Ivy
" Lampkin, *c*, butler Dr W G Browne
" Peter, *c*, lab, bds rear 121 Hilliard
" W H, cond E T V & G R R
Richmond & Danville R R Co, S H Hardwick asst gen pass agt Kiser Bldg, L L McCleskey gen agt 8 and 10 Kimball House, Pryor st (See page 112)

WIRE WINDOW GUARDS { Bank and Office Railing, Elevator Enclosures, Etc.
ATLANTA WIRE AND IRON WORKS CO.

Jack's Bread is the Best

FULTON LUMBER CO. { Office, Factory and Warehouse, Cor Mitchell & Mangum
Pulpits, Pew Ends, Newel Posts, Turned Balusters and Columns
NEW DESIGNS IN SCROLL AND TURNED WORK.

ACCIDENT INSURANCE American Casualty Ins. Security Co. { Prompt and Liberal Settlements. M. B. TORBETT & CO Successors to Torbett & McCandless, 22 KIMBALL HOUSE, DECATUR ST.

Richter Rosa (wid Henry), bds 409 Peters
Ricketts Robert, lightning rods, bds 58 Ivy
Ricks Fannie, *c*, laundress, r 214 Mangum
" James B, watchman Traynham & Ray, r 277 Simpson
" Samuel, *c*, lab, bds 214 Mangum
" Scott, *c*, wks Rice & Saxe, bds 214 Mangum
" Virgil H, *c*, eating house 96½ Decatur, r same
" ——, ins agt, bds 137 Walton
Riddell John W, baggage master E T V & G R R, r 24 Postell
Riddle Mary L, *c*, domestic, r 21 Gilmer
Ride Wm, eng Troy Steam Laundry, r 404 Central
Rideout Adeline, *c*, wks Markham House
Ridge Frank T, (Harris Kraus & Ridge), r 82 Piedmont ave
Ridgeway Amos, *c*, wks Union Mill & Warehouse Co
" Carrie, *c*, laundress, r 235 Haynes
" Dock, *c*, lab, bds 53 Newton
Ridley Charles, *c*, lab Atl Lumber Co
" Oscar, *c*, rock mason, r 15 Ormond al
" Robert, *c*, lab, r 168 E Cain
Ridley Robert B, physician (Everett, Ridley Ragan Co), tel 91 office, r 655, 1½ Edgewood ave, r 363 Peachtree
" Wash, *c*, lab, r 9 Raspberry al
" Wm T, *c*, brickmason, r 107 Cohen

Union Central Life Ins. Co. { T. H. P. BLOODWORTH, Gen. Agt. Endowment Policies at Life Rates. See Page 39.

Riggins Amanda, *c*, laundress, r 135 Ira
" Daniel, *c*, lab, bds 355 Rawson
" David, *c*, lab, r junction Glenn & Wells
" Henry, *c*, lab, r 264 Fort
" Jacob, *c*, porter Atlanta Woodenware Co
" Rev Jacob, *c*, bds 13 Clara
" Joseph, *c*, drover, r 75 Robbins
" Joseph, *c*, wks J D Frazier
" Mary, *c*, domestic, r 38 Moore
" Moses, *c*, driver Golden Transfer Co, r rear 510 Whitehall
" M, *c*, wks W & A R R
" Robt, *c*, barber, r 211 Wheat
" Thomas, *c*, lab, bds 37 Clark
" Thomas, *c*, plasterer, r 12 Maple
" Thomas, *c*, waiter The Ardmore
" Washington, *c*, brickmason, bds rear 510 Whitehall
Rigutti Adolphus, steward Kimball House
Riley, see also Rylee
" Augusta, *c*, washwoman, r 95 Terry
" Edward S, sec and mgr sales dept Kennesaw Guano Co, r 71 Forest ave

FIRE INSURANCE { W. P. PATTILLO, Agent, Gate City National Bank Building, Room No. 8. { Equitable Adjustments Prompt Settlement. Best Companies.

ANDERSON HOWARD { REAL ESTATE AGENT Room 39 & 40 Fitten Bd'g. Cor. Broad & Marietta Streets

Excelsior :: Steam :: Laundry
W. E. HANYE, Manager. Guarantees All Work to Give Satisfaction.

MITCHELL & PARKER { LUMBER DEALERS, 383 Marietta St.

Riley Eugene, trav Andrews Mfg Co, r 135 E North ave
" Frank, *c*, lab, bds 268 Haynes
Riley, Grant & Co, (Jas L Riley, Peter G Grant), fire insurance 28 S Broad
" Harriett, *c*, r 40 Arthur
Riley James L, (Riley, Grant & Co), cashr Georgia Security & Banking Co, r 71 Forest ave
" Jasper, *c*, barber, r 67 Orange
" John W, with Peters St Compress, r 127 Walton
" J P, with Electric Car Co, bds 171 Lowe
" Mary, *c*, eating house 225 Peters, r same
" Mike, mach E T V & G R R, r 256 Cooper
" Mrs M F, dressmkr 184 Whitehall
" Patrick, painter, bds 35 Leonard
" Robert E (McKenzie & Riley), bds 71 Forrest ave
" Thomas, wks Constitution, bds 5½ Peters
" Thomas, *c*, cook Folsom's Restaurant, r 268 Haynes
" T R, opr W U T Co
" Welburn A, plumber S A Albright, bds 39 Chamberlin
" Wm C, painter E T V & G R R, r 78 Culver
" —, *c*, lab, r rear 225 Peters

STOCKTON & KUHRT { Sanitary Plumbers, STEAM AND GAS FITTERS. 9 South Broad Street. Telephone 1475.

Rinehart, see also Rheinhart and Reinhardt
" A, watchman Atl Lumber Co
Ring James S, clk Jas P Harrison, r 57 Courtland ave
" Samuel, barber, r 47 W Fair
Riordan John, (John Riordan & Co) r 39 Antoinette
" John & Co, (John Riordan) cotton buyers 23 S Forsyth
" Miss Julia, tchr Crew St school, bds 39 Antoinette
" Wm J, clk John Riordan & Co, r 39 Antoinette
Ripley Allen W, bds 106 Jackson
" Laura D, (wid Thomas) r 106 Jackson
Ripley Thomas J, lawyer 21½ E Alabama, r 106 Jackson
Risby Milton, *c*, firemn E T V & G R R, bds 84 Glenn
Risdon Alfred C, mgr Chas Scribners Son, r 604 Piedmont ave
Risse Wm, lab Hunnicutt & Bellingrath Co
Rivers Edward, clk C R R, bds 61 W Mitchell
" George, paver public works, r 77 Garden
" Henry, *c*, wks Willey House
" Hugh, mach, r 353 Terry
" James D, trav Everett Ridley Ragan Co, r Griffin, Ga
" John, *c*, barber J B Harris, r 56 Rhodes
" Joseph, S, blksmith 267 Walnut, r 250 Foundry
" John S, brakemn A & F R R, r Riverdale, Ga
" Sam, *c*, lab, r 119 E Cain

ATLANTA STAMP & STENCIL WORKS, 81 S. BROAD STREET. Telephone 519.

HUMAN HAIR GOODS { The Latest Styles. MISS MARY RYAN. 45 Whitehall St.

ACCIDENT INSURANCE Elevator Insurance, Insurance against Lawsuits, Fidelity Bonds issued. The EMPLOYERS' LIABILITY, of London, England. Assets over One Million Dollars. CLARENCE ANGIER, Gen. Agt., 28 1-2 Whitehall St.

SOUTHERN MUTUAL BUILDING & LOAN ASS'N. OFFICE COR. PRYOR & DECATUR STS. { Why pay rent! when we will furnish Money to build a home on monthly payments but little greater?

Rivers Turner, *c*, porter Lowry Banking Co, r 180 E Harris
" Wash, *c*, fireman Winship Mach Co, r 37 Johnson
Rives Frank J S, office boy Jas S Armstrong, bds 12 N Butler
" Martha A, (wid Frank), r 12 N Butler
Roach, see also Roche
" Miss Aurelia, principal Crew St School, bds 153 Whitehall
" Ellen M, (wid E J), r 153 Whitehall
" E J, fireman C R R, bds 176 Chapel
" Walter, wks T F Monroe, r 249 W Third
" Wm T, eng, r 349 W Third
Roan Benjamin H H, trav Wyler Ackerland & Co, r 24 Forest ave
" Chas T, (Spears & Roan), r Jonesborough
" Lucy, (wid B S), r 163 Courtland ave
" Mattie, *c*, r 91 Hilliard
" S, *c*, lab Atl Lumber Co
Roark Willis, carp, bds J N West
Robb Drew, firemn R & D R R
Robbs Chas D, clk Lamar & Rankin, r 73½ Whitehall
Robbins, see also Robins
Robbins Algernon S, marble works 50 S Loyd, r 16 Hill (See page 62)
" Charles L, clk Ryan Co, bds 35 Robbins

Southern Paint & Glass Co. { Artists' Goods and Toilet Brushes. No. 40 Peachtree St. 'Phone 1076.

Robbins George W, policeman, r 63 Robbins
" James M, clk Wm C Tolbert, r 61 N Butler
" John F, meat cutter J A Gossett, bds 107 Walker
" John B, clk The Ryan Co, r 35 Robbins
" Mary (wid James W) r 35 Robbins
" Robert C, printer Weekly Constitution
" W J, cabinet mkr **M Rich & Bro**
Roberson, see also Robertson, Robinson and Robison
" Allen, *c*, lab, r 24 Chestnut ave
" Daniel, *c*, wks J F Walker
" James A, r 372 E Hunter
" James T, butcher 54 Grant, bds 372 E Hunter
" Lizzie, *c*, washwoman, r 53 Mays
" Thomas, *c*, porter, r 9 Moore
" William, *c*, porter J H Porter, r same
" William, *c*, lab, bds s s Harrison ave 2 e Peachtree
Robert Benjamin F, civil engineer, r 228 E Hunter
" Benjamin J, clk Am Baptist Pub Co, bds 315 Whitehall
" Charles S, civil engr, dept county surveyor, r 127 Gullatt
" Louis A, supt Ga Phonograph Co, bds 239 Courtland
" William H, clk A J Miller, r 95 Yonge
Roberts Miss A, r 59½ S Forsyth

R. F. HARTFORD { Sanitary, Hydraulic, Mechanical and Electrical Engineer, 843 Equitable.

AMERICAN UPHOLSTERY CO. LOUNGES & PARLOR SUITS.

L. MEYER & CO. { Sole Agents for the Celebrated Webster Cigars, Dealers Supplied. 1 Whitehall Street— Telephone 325.

Moncrief, Dowman & Co —MANUFACTURERS— GALVANIZED IRON & COPPER CORNICES AND METAL SKYLIGHTS. 39½ S. BROAD ST.

Roberts Albert G, clk J B Daniel, bds 19 Jefferson
" Annie, *c*, laundress, r 248 Windsor
" Brown, *c*, firemn E T V & G R R
" Charles H, lab, r 57 Green's Ferry ave
" Charles M, (E M Roberts & Co), bds 31 Powers
" Ed, tailor Hirsch Bros, r 110 Walton
" Edward, *c*, firemn E T V & G R R, r 250 Smith
" Edward, *c*, porter Black & McIntosh, r 26 Gilmer
" Edward A, eng E T V & R R, bds 38 McDaniel Rd
" Edward H, r 7 Baltimore blk
" Eldorado F, wks T R Sawtell, r 62 Smith
" Eli P, contractor, bds 153 Walton
" Elisha, r 19 Jefferson
" Ezekiel M (E M Roberts & Co), r 31 Powers
Roberts E M & Co (Ezekiel M, Charles M Roberts), real estate 48 N Broad
" George, *c*, lab, r 48 N Humphries
Roberts George P, lawyer 45½ E Hunter, r 158 Nelson.
" Green B, r 224 Whitehall
" G M, eng R & D R R
" Henry, wks Hunnicutt & Bellingrath Co, bds 96 McAfee
" Henry, wks Atl Tract Co

THE MUTUAL LIFE INSURANCE COMPANY OF NEW YORK. Cunningham & Shedden Gen'l Agts., 10 DECATUR ST.

Roberts Hider, *c*, wks Phœnix Planing Mill, r 22 Gunby
" Jack, wks Milam & Patterson, rms 14 Loyd
" James A, carp Woodward Lum Co, r 63 Tumlin
" James W, cond elev Chamberlin & Johnson bldg, r 48 Pratt
" James W, (Roberts & McCrory), r Fairburn, Ga
" John, wks Miller & Brady, r 59½ S Forsyth
" John, wks Sou Spring Bed Co
Roberts John B, real estate and renting agt, 45 Marietta, r 46 Currier
" John H, *c*, r 22 Fraser
" John M, mach, r 9 w 4th bey limits
" John T, wks May Mantel Co, r Curran
" John W, salesman Armour Packing Co, r 22 Larkin
" Joseph, *c*, lab C R R
" J Alfred, wks S M Wilson, bds 263 Peters
" Mrs J L, matron Clark University, r Sou Atl
" Miss Kate, (Dennis & Robert), r 7 Baltimore Pl
" Lavinia, *c*, laundress, r 43 Carter
" Lee, *c*, eng Custom House, r 363 W Hunter
" Miss Lou, wks Marsh, Smith & Marsh
" Luther, wks Wingate & Mell, bds 96 McAfee
" Marion L, trace clk So Ex Co

GRESS LUMBER CO. 14½ S. BROAD STREET, MANUFACTURERS OF LUMBER, LATHS, SHINGLES, Etc

OPEN AN ACCOUNT — IN THE SAVINGS DEPARTMENT OF THE — Atlanta Trust and Banking Co. AND SAVE YOUR MONEY

JOS. N. MOODY, FIRE INSURANCE. 20 CATE CITY BANK.

ACCIDENT INSURANCE American Casualty Ins. Security Co. Prompt and Liberal Settlements. M. B. TORBETT & CO. Successors to Torbett & McCandless, 22 KIMBALL HOUSE, DECATUR ST.

Roberts Mary, *c*, r 13 George
" Mary A (wid James M), r 96 McAfee
" M J, adjuster Singer Mfg Co, r 142½ Wheat
" Nancy E, grocer 57 Greens Ferry ave, r same
" Octavia, *c*, cook, r rear 19 Lowes al
" Robert, *c*, carp, r rear 130 Rhodes
" Sidney F, *c*, r rear 318 Decatur
" Miss S E feeder Constitution Job office, bds 96 McAfee
" Thomas F, mach Fenley Furn Co, r 374 W North ave
" Thomas F, bkkpr T R Sawtell, r 62 Smith
" T J, eng R & D R R
" Virgil, mach May Mantel Co, r 445 Davis
" Wm, clk S W Sullivan, r 136 Crumley
" Wm B, mgr city circulation Atl Journal, r 147 W Baker
" Wm B, mach May Mantel Co, bds 445 Davis
" Wm J, (W J Roberts & Son), r 79 Luckie
" Wm R, (W J Roberts & Son), r 178 Alexander
" Wm S, car repr R & D R R, r 35 Lucy
" W J & Son, (W J & W R Roberts), grocers 109 Peachtree
" Mrs W O, dressmkr, bds Boyd House
Roberts & McCrory, (J W Roberts, J C McCrory), real estate 34½ E Wall

W. J. Mallard, Jr. AMERICAN BUILDING, LOAN AND TONTINE SAV. ASS'N Money to Loan on Monthly Payments. ROOM 509 EQUITABLE BUILDING.

Robertson, see also Roberson, Robinson and Robison
" Amanda, *c*, wks Kimball House
" Archie J, clk Simmons & Corrigan, bds 49 W Harris
" A Jude, coll Atl Tel Exchange, bds 124 Gilmer
" Elijah, *c*, porter F H P Akers, r 24 Rawson
" Elisha A, (E A Robertson & Co), r 49 W Harris
" E A & Co, grocers 168 Peachtree
" George, *c*, r 46 Vine
" George, *c*, driver Standard Ice Co, r 159 E Ellis
" George, asst pass agt A & F R R, bds 151 Richardson
" Henry, *c*, r 225 Pulliam
" Henry N, carp, r 210 Foundry
" Hubert K, trav Gibbs Drug Co, bds 97 Pulliam
" James, *c*, r rear 111 Trinity ave
" Jeff, plumber, bds 340 Mangum
" John, *c*, lab, r 68 N Humphries
" Nathan, farmer, r Highland ave nr Hampton
" Robt S, wks Woodward Lmbr Co, bds 210 Foundry cor Lowe
Robertson Rev S H, supt and treas Morris Brown College, r 362 Houston
" Ulof O, physician 172 Capitol ave, r same
" Walter, wks Sou Dye House, r Howell Ga

Hunnicutt & Bellingrath Co., 52 and 54 Peachtree Street. Galvanized Iron Workers and Tin Roofers, Steam Fitters and PLUMBERS' SUPPLIES.

W. E. HOYLE, 41 W. Mitchell DRY STOVE WOOD.

GOLDEN TRANSFER CO. Moves Iron Safes, Heavy Machinery, Freight, Etc. 1, 2 and 4 horse Drays. Only Safe Moving Wagon in the City. Office W. A. R. R. Depot. Phone 478. John J. Kelley, Manager.

HAVE YOU ANY PROPERTY TO LIST? You cannot do better than to list it with **G. McD. NATHAN** REAL ESTATE AND LOANS 18 WALL STREET. KIMBALL HOUSE.

Robie, see also Roby
" Emaline (wid Louis) r 273 Decatur
" J F (Fuller & Robie) r 15 Berean ave
Robins, see also Robbins
" Edward, trav, r 269 Ivy
" Rev John B, pastor First Methodist church, r 66 Highland
" Mattie, *c*, laundress, r 327 Piedmont ave
" Rufus J, stone cutter, bds 135 Logan
Robinson, see also Roberson, Robertson and Robison
" Abram, *c*, shoe maker 170½ Decatur, bds 88 E Cain
" Alfred B, bkkpr L Mims, bds 66 N Forsyth
" Allen, *c*, plasterer, bds 58 Grady
" Alvin, plasterer, r Lee cor West End ave W E
" Annie, *c*, laundress, r 10 Piedmont ave
" Augustus M, (A M Robinson & Co) r 293 Courtland
" Augustus M, Jr, clk A M Robinson & Co, bds 293 Courtland
" Austin, *c*, wks Sou Furniture Co, r 309 Fulton
" A D, fireman R & D R R
" A M & Co, (A M Robinson, J R Mobley, J D Robinson and J R Ranson), whol notious, white goods, jeans etc 13-15-17 N Pryor

LeSUEUR & RUNGE ARCHITECTS Room 41, Old Capitol Building

Robinson, Boylston & McKeldin Co, J B Robinson prest, H M McKeldin sec and treas, wholesale Notions and furnishings 19-21 N Pryor
" Ben J, clk Jordan & Robinson, bds 121 Crew
" Buford, *c*, eating house, 528 Marietta, r same
" Caroline, *c*, laundress, r 217 Martin
" Charles, *c*, lab, r 45 Kennesaw al
" Charles, *c*, wks H N Smith, r 249 Fraser
" Charles E, bds 29 Johnson ave
" Charles W, *c*, wtr Markham House, bds 37 Old Wheat
" Charlotte, *c*, cook, r 17 Hollins
" Clara, *c*, laundress, r 87 Richmond
" Corinne, *c*, cook, r 259 Windsor
" Christopher, plasterer, r 50 Howell
" Donie, laundress, r 46 Grady
" Ed, *c*, lab, r 141 E Cain
" Eliza, *c*, cook, r 68 Haynes
" Eliza J (wid John), r 199 Fraser
" Elizabeth (wid Clarence H), r 86 Capitol ave
" Emily, *c*, laundress, r 21 Dover
" Felix, *c*, cook, r 304 Windsor
" Flora, *c*, laundress, r 379 Decatur
" Frank M, sec Coca Cola Co, r 84 E Cain

W. S. McNEAL'S PAINT AND GLASS STORES, 114 & 116 Whitehall Street. PAINTERS' SUPPLIES.

WILCOX & WHITE ORGANS. Freyer & Bradley MUSIC CO., 63 Peachtree.

STEPHENSON & YARBROUGH, PLUMBING, STEAM AND GAS FITTING. 18 East Hunter Street.

B. & B. FINE WINES AND LIQUORS AT WHOLESALE AND RETAIL.

Robinson General, *c*, brakeman E T V & G R R
" George, *c*, draymn J M High & Co, bds 159 E Ellis
" George, *c*, furniture packer, bds 255½ Peters
" George W, *c*, wks G W Hall, r 97 Tatnall
" Georgie, *c*, r 16 Ellis al
" G, *c*, wks Golden Transfer Co
" G, *c*, wks W & A R R
" Hall, mach W & A R R
" Henrietta, *c*, laundress, r 132 Markham
" Henry, *c*, portr Joseph Thompson, r 254 Wheat
" Henry, *c*, nurse Grady Hospital, r same
" Henry, *c*, lab, r 201 Houston
" Henry, *c*, wks W A Jones, r 239 Hayne
" Henry, *c*, lab, bds 267 Peters
" Henry M, chf clk R M S, r 57 E Ellis
" Howard, *c*, firemn E T V & G R R
" H, *c*, driver Golden Transfer Co
" Isaac, supt Fulton Lumber Co, r 48 Gilmer
" Isan, *c*, wks Cashman Broom Co, bds 14 Clifford
" James, wks A Foote & Bro, bds 64 Factory
" James, firemn G C & N R R, r 64 Bell
" James, *c*, wks Weinmeister Hotel, r 280 Wheat

CORONA COAL CO. 216 Decatur St. 'Phone 1115. WHOLESALE AND RETAIL COAL AND COKE

Robinson James B, cond Met St R R, r Ridge ave nr Pryor
" James B, pres Robinson Boylston & McKeldin Co, r 247 Capitol ave
" James D, (A M Robinson & Co), r 293 Courtland ave
" James H, teller W U Tel Co, bds 48 W Fair
" James L, carp, r 23 Windsor
Robinson James P, mngr The Graves Elevator Co Inman bldg, r The Arlington (See adv)
" John, *c*, drayman W O Jones, r 31 McDaniel
" John, porter Kimball House, r 10 Green
" John, helper The Guimarin-Engles Co
" John, *c*, lab, r 21 Sugar al
" Rev John J, r Central R R, near Whitehall
" John M, millinery, 49½ Peachtree, r 94 N Forsyth
" John N, wks Atl Cotton Mills, r 18 Hayden
" John R, wks J S Land, bds 55 Young
Robinson Joseph E, attorney, 9½ Peachtree, r cor Pryor and Garnett
" Joseph R, r 121 Crew
" J, *c*, driver Golden Transfer Co
" J, *c*, wks W & A R R
" J T, eng R & D R R

Southern Bureau of Information and Employment 70½ PEACHTREE STREET. Furnish First-Class Stenographers, Bookkeepers, Drummers, Clerks, Collectors and Companions, on short notice free of charge.

Try Bliem & Leyh's Pretzels for Dyspepsia, 127 W. Peters, Tel. 555

GEO. H. HOLLIDAY LUMBER CO. OFFICE AND FACTORY: 160 PETERS STREET. Stair Builders and Office Fixtures a Specialty. Telephone 508.

PICTURE FRAMES Made to Order. { H. W. YARBROUGH, 40½ PEACHTREE, COR. WALTON ST.

Robinson J Arthur, Chamberlin, Johnson & Co, bds 363 Whitehall
" Lee, *c*, janitor C E Thompson, r 194 Mangum
" Lee, *c*, carp, r 458 Wheat
" Lizzie, (wid John), r 64 Factory
" Lizzie (wid H), dressmkr rm 10 66½ Whitehall, r 86 Capitol
" Louise, *c* (wid Benjamin W), bds 118 Connally
" Lucas, *c*, wks Frank E Block, r 28 Dover
" Lucius, *c*, waiter Willie House, bds 169 Wheat
" Martha, *c*, laundress, r 58 Grady
" Mary, *c*, laundress, r 32 Alabaster al
" Mary, *c*, r rear 121 Wheat
" Millie, *c*, wks Markham House
" Milton, *c*, lab E T V & G R R
" Mose, *c*, sexton Loyd St M E Church, r 208 Clark
" Naltah, *c*, r 24 Sugar al
" Nancy E, r 28 Reinhardt
" Ned C, *c*, real estate, r 167 Houston
" Nelson, *c*, wks W & A R R, r 194 Mangum
" Newton G, eng, r 60 Gartrell
" Patsy, *c*, r 162 Hilliard
" Richmond, *c*, carp, r 52 Grady

OVERTON & DUNN { BON AIR AND JELLICO COAL COKE, WOOD AND ANTHRACITE. 45 Marietta St. Office Telephone 669. Yard Telephone 1424.

Robinson Robt, *c*, coupler E T V & G R R
" Robert, *c*, wks Grant Sign Co, r 48 Grady
Robinson Robert L (R L Robinson & Co), agt St Clair Coal Mines and Central Jellico Coal Co 132 E Hunter, r 57 E Ellis (tel 932)
" Robt L & Co, drug store 372 Decatur
" Roby, clk T J Felder, r Bell House
" Rufus J, eng A & W P R R, r 126 Fraser
" Sallie, *c*, lab, r rear 59 Daniel
" Sally, *c*, cook J R Collins, r 260 Curran
" Samuel, *c*, carp, r 81 Richmond
" Rev Stephen H, pastor First Cong Ch, r 183 Courtland ave
" Sylvester, barkpr S Marks, r 191 Edgewood ave
" Sylvia, *c*, cook, r 15 Fain
" Texas, *c*, bds 63 Bell
" Thomas, *c*, wks W & A R R, r 140 Thurmond
" Thomas, *c*, lab, r 147 Butler
" Thomas A, clk J V H Nash & Co, bds Robinson av bey lim
" Thomas J, lab, r 112 Powers
" Wesley, *c*, wks J Marks
" Wm, wks Lieberman & Kaufman, bds 64 Factory
" Wm, *c*, lab, r 247 Windsor

BANK AND OFFICE RAILING { Window Guards and Elevator Enclosures. ATLANTA WIRE AND IRON WORKS CO.

Jack's Bread is the Best

FULTON LUMBER CO. { Sash, Doors and Blinds, Mantles, Mouldings, Builders' Hardware, Glass, Putty, Etc. Office, Factory and Warehouse, Cor Mitchell & Mangum.

M. B. TORBETT & CO. { Fire, Life, Accident, and Plate Glass Insurance Agents. State Agents for Georgia and Alabama. Caligraph Writing Machines. TELEPHONE 72. Successors to Torbett & McCandless. No. 22 Kimball House, Decatur St.

Robinson Wm, mach E T V & G R R
" Wm, brickmason, bds 50 Poplar
" Wm, wks Telephone Exchge, bds 86 Capitol ave
" Wm, *c*, janitor police station, r 6 Hudgins al
" Wm, *c*, driver, bds 14 Clifford
" Wm, *c*, waiter Kimball House
" Wm D, carp, r cor Smith and Berckel'
" Wm F, r 56 Houston
" Willis, *c*, lab Winship Mach Co
Robinson W Clarence, physician and surgeon 66½ Whitehall, r 363 same
" W F, eng R & D R R
Robison, see also Roberson, Robertson and Robinson
" Charles S, clk L Mims, bds 44 E Cain
" Walter, bkkpr Kahn Bros, bds 44 E Cain
Robson Joseph R, bkkpr J J Woodside, r 116 E Pine
" Lucius, clk Everett Ridley Ragan Co, r 110 Ivy
" Paul, sec Paul & Gullatt Mfg Co, r Kirkwood, Ga
Roby, see also Robie
" Joseph, *c*, r 204 W Hunter
Roche, see also Roach
" Wm H, blksmith, r 54 Terry

Union Central Life Ins. Co. { T. H. P. BLOODWORTH, Gen. Agt. Realizes the Highest Interest Rate. See Page 39.

Rochester-German Ins Co, Rochester, N Y, DeSaussure & Mathews agts, 24 S Broad
Rockmart Slate Co, Charles R Haskins, sec, 41 N Broad
Rockwell H H, mgr Atl Engraving Co, bds Kimball House
" Theodore J, agt French & Lawrence, r 23 Washington
" Wm C (Rockwell & Harris), r Cannon House
" & Harris, (W C Rockwell, C A Harris), second-hand furniture, 3 Loyd
Rockymore John, *c*, lab, r rear 46 Bradley
Rodd Lucius, *c*, clk Ragsdale & Co, r rear 39 Peters
Roddey Miss Annie, tchr Davis St School, bds 72 Walto.
" A Cochran, trav, bds 72 Walton
" Miss Mary L, r 72 Walton
" Miss Helen, tchr Ivy St School, bds 72 Walton
Roden Christopher J, wks J N Parr, r 81 Alexander
Rodes, see also Rhodes
" Chas C, rate clk So Rwy & S S Assn, r 58 Loyd
" James, *c*, bricklayer, bds 13 Wilson
" Wm, *c*, wks C M Morris
Rodgers, see also Rogers
" Allen, *c*, city lab, r 437 W Hunter
" C W, clk R L Rodgers, bds 214 Gordon W E

FIRE INSURANCE { W. P. PATTILLO, Agent, State City National Bank Building, Room No. 8. Representing Northern Ins Co, Georgia Home, Ga. Home, N. Y.; Phoenix, Conn. Hamburg-Bremen, Germany.

ANDERSON HOWARD { REAL ESTATE AGENT Room 39 & 40 Fitten Bl'g. Tube Elevator. COR. BROAD & MARIETTA STREETS

EXCELSIOR STEAM LAUNDRY. —53— Decatur Street. GOODS CALLED FOR AND DELIVERED.

MITCHELL & PARKER { LUMBER DEALERS, 383 Marietta St.

Rodgers E H, bds 54 N Forsyth
" Frank, wks Ga Stove & Range Co, bds 20 Bellwood ave
" Hattie L, (wid Wm W), r 19 Pulliam
" H, *c*, mason pub wks
" James, *c*, wks R & D R R, r 72 Sampson
" Joe, *c*, lab, r 179 E Ellis
" John A, wks Atl Machine Wks
" Joseph, grocer, 714 Marietta, r 712 same
" Leonard, *c*, wks H L Schlesinger, bds 94 W Linden
" Margaret, *c*, seamstress, r 247 Rhodes
Rodgers Robert L, lawyer 16½ Whitehall, r 214 Gordon W E
" Smith, harness mkr, r 389 Smith
Rodley Warren, *c*, r rear 78 Williams
Rodriguez Eladio A, clk Charles Scribners Sons, r 254 Ashby W E
Roe, see also Rowe
Roe A Edward, tailor 39½ Whitehall, r 15 Clifford (See below)
" Jean, mach DeLoach Mill Mfg Co, bds 33 Gartrell
" John, bds 42 Spring
" Thomas, mach DeLoach Mill Mfg Co, r 33 Gartrell
Roebling Alex T S, with Atl Elevator Wks, r 745 Marietta
Roeder Emile B, clk J J Duffy, r 28 Houston
Roesel Gotlieb E, bakery 117 Peters

STOCKTON & KUHRT { Sanitary Plumbers, ...STEAM AND GAS FITTERS.....
9 South Broad Street. Telephone 1475.

A. E. ROE, TAILOR.
39½ WHITEHALL ST., ROOM 29, 3d FLOOR.
MAKES A SPECIALTY OF MAKING SUITS TO ORDER.
He has a Fine Line of Samples, and his Prices are the Lowest in Atlanta.
Old Clothes Cleaned and Repaired on Short Notice.

Roffe Fred, draughtsman Nixon & Lindsey, r 182 McAfee
" Harry G, mach DeLoach Mill Mfg Co, r 182 McAfee
" Henry T, foreman machine shop Ga School of Technology, r 83 McAfee
" R H, supt Tech school, r 182 McAfee
" Z T, surveyor, bds 83 Wheat
Rogan Annie, (wid Mike), r 81 Plum
" Miss Ellen, bds 110 Walton
" Joseph, painter, bds 40 Bartow
" S T, r 24 Old Expo Grounds
" Thomas P, bar tender, bds 81 Plum
" Wm, bds 110 Walton
Rogers, see also Rodgers
" Amelia V, r 207 Crew

LIFE INSURANCE The best policy contract, Large annual dividends. The MUTUAL BENEFIT LIFE INSURANCE CO., of Newark, N. J. Assets over Fifty Million Dollars. CLARENCE ANGIER, State Agent, 39½ Whitehall St.

ATLANTA RUBBER STAMP AND STENCIL WORKS. 31 S. Broad St. Tel. 519. (Old No. 57.) ROBBER STAMPS.

MISS MARY RYAN, { FINE MILLINERY, 45 Whitehall Street.

SOUTHERN FURNITURE CO. BEDSTEADS ATLANTA

SOUTHERN MUTUAL Building & Loan Ass'n. Office cor. PRYOR & DECATUR STS. } DIRECTORS—Henry L. Atwater, A. J. Orme, Wm. C. Hale, W. D. Ellis, L. J. Laird, R. M. Farrar, Wm. A. Wright, H. C. Wright and W. B. Burroughs.

Rogers Miss Annie, sten Rev Dr J William Jones
" Alva B, fireman Engine Co No 4, r 61 N Butler
" Bellinger & Prior (W G Rogers, L F Bellinger, W S Prior) architects and eng, 56 Gould bldg
Rogers Miss Carrie, stenographer and typewriter, room 525 Equitable, r Wadeland
" Charles, *c*, wks Woodward Lum Co, bds 38 S Butler
" Charles M, eng W & A R R, bds 348 Mangum
" Clara, *c*, laundress, r 395 Woodward ave
" Crom J, cond A C St Ry Co
" C C, dry goods 151 Decatur, r West End
" C Lyon Jr, Atl Dairy Co
" Edward, nickel plater, r 61 N Pryor
" Edward, *c*, r rear 36 Gilmer
" Emily A (wid James L), r 181 E Georgia ave
" George C, grain broker 42½ E Alabama, r 207 Crew
" Henry, *c*, lab, r 34 Trenholm
" Henry, *c*, carp, r 29 Logan
" Howard, painter, bds 76 Cherry
" James, clk C C Rogers
" James D, trav Oglesby & Meador Gro Co, bds Kimball
" John, *c*, lab G P R R

Southern Paint & Glass Co. { All Kinds Toilet and Other Brushes and Artists Goods. No. 40 Peachtree Street. Telephone 1076.

L. MEYER & CO. { "ONLY THE BEST OF EVERYTHING." Cigars, Tobaccos and Fine Whiskies. { No. 1 Whitehall Street. Telephone 325.

Rogers John C, r 449 S Pryor
" John H, eng R & D R R, r 218 Howell
" John T, bkkpr J W & E C Atkins, r 275 E Cain
" John W, *c*, blksmith, r 37 Old Wheat
" Joseph, *c*, wks Hunnicutt & Bellingrath Co, r 280 Williams
" Lewis S Jr, clk The Bradstreet Co, r Wadeland
" Luther W, coffees and teas 106 Whitehall, r 52 E Cain
Rogers Dr L L, genl Sou mngr U S School Furn Co, Chicago and New York, school, opera house and hall seating furniture, r Wadeland, P O Box 383
" Otis H, collr E F Sevier, r 65 Cone
" Reuben B, teacher DeKalb Co, r 6 Waterhouse
" Sullivan W, with Rogers Bellinger & Prior, bds 178 Ivy
" Thomas, *c*, draymn J D Frazier, r 57 Reed
" Wm, wks J S McLean
" Willard G (Rogers Bellinger & Prior) bds 178 Ivy
" Wm L, wks The Peoples Party Paper, r 70 Capitol ave
" Wm T, firemn E T V & G R R, r 85 Doane
Rogowski Abraham, clk S M Rogowski
" Samuel M, dry goods 88 Decatur, r same
Roland, see also Rowland
" A, *c*, city teamster

R. F. HARTFORD { Consulting Engineer. 843 EQUITABLE BUILDING.

Moncrief, Dowman & Co ACME WATER ELEVATORS and PURIFIERS
MANUFACTURERS OF
39½ S. BROAD ST.

Roland Caleb, *c*, lab, r 16 Battle
" Fannie, *c*, cook, r 21 Jennings al
" Wm, *c*, stable hand Con St Ry Co, r 80 Hilliard
Roley Mason B, *c*, cook, r 24 Gregg
Roling Mattie, *c*, r 104 Woodward ave
Rollestone Harry A, clk Keely Co
Rolling Howard, *c*, driver Manning Furn Co
Rollins Anderson, *c*, lab, r 38 Solomon
" Charles, *c*, driver, r 15 Ira
Romare Paul, v-pres Atl National Bank, secty Atl Guano Co, r s s North ave bet Peachtree and W Peachtree
Rome Robert, *c*, drayman, r Robbins
Rompert Frank, gardener, r Madison s of Limits
Rondeau Clarence L, clk J Regenstein & Co, r 243 Courtland
Rood Ruluf W, special agt Mutual Benefit Life Ins Co, with Clarence Angier, r 451 Courtland ave
Rooks Poke, carp, r 32 Randolph
Rooney Dennis, plasterer, bds 163½ Decatur
" Nicholas, watchman Atl Lumber Co, r 54 E Baker
Root Horace, *c* wks J B Langley, r 204 Richardson
" James, *c*, driver, r 235 Crew
Root Sidney, park commissioner, bds 616 S Pryor

THE MUTUAL LIFE INSURANCE COMPANY OF NEW YORK. Cunningham & Shedden Gen'l Agts., 10 DECATUR ST.

Roper Miss Ella S, principal Storr's school, r 120 Houston
" James P T, finisher L H Hall & Co, r 95 Jones ave
" J H, turner Fulton Lumber Co
" Martha E, (wid Aaron), r 129 W Harris
" Wm D, wks John M Moore Shoe Co, r Means
" Wm H, wood turner, r 141 Fowler
Rose Arthur J, clk D H Dougherty & Co, bds Brunswick House
" Edward, *c*, hackman, bds 243 Vine
Rose Hiram C, Supt Home Friendly Society, r 61 N Forsyth
" John W, painter, r 51 Scofield
" J W, cond R & D R R, r 395 Decatur
" Lucy A (wid Hiram), (Blake & Rose), bds Boulevard Hotel
" Martha A (wid Wm), r 8 N Butler
Rose Sister Mary, Superior Academy Immaculate Conception, r 86 Loyd
Rose O A V (Rose & Bailey), r 142 Courtland ave
" Percy W (Percy W Rose & Co), coffee and spice mill 67 E Alabama, r Inman Park
" Randolph, bkkpr R M Rose & Co, bds 36 Highland ave
Rose Rufus M (The R M Rose Co), r 36 Highland ave
" Russ W, clk Rose & Bailey, bds 142 Courtland ave
" Thomas, *c*, wks Hill & Walker

AT 14½ SOUTH BROAD ST. CAN BE HAD ALL KINDS OF Lumber, Laths, Shingles, of the GRESS LUMBER CO.

THE ATLANTA TRUST AND BANKING CO. IN ITS SAVINGS DEPARTMENT. Receives deposits of $1.00 and upwards and pays interest on the same.

JOS. N. MOODY, FIRE INSURANCE. 20 CA'TE CITY BANK.

M. B. TORBETT & CO. Successors to Torbett & McCandless. No. 22 Kimball House, Decatur St. Fire, Life, Accident, and Plate Glass Insurance Agents. State Agents for Georgia and Alabama. Caligraph Writing Machines. TELEPHONE 72.

Rose Wesley, *c*, driver John J Woodside, r Decatur Ga
" William, *c*, drayman, r 41 Ella
Rose & Bailey, (O A V Rose Julian J Bailey), whol liquors 43 Peachtree
Rose The R M Co, whol liquor 12 Marietta
Rosebank Green Houses, C A Dahl & Co props, Rice near Boulevard
Roseberry James R, grocer 774 Marietta, bds Bellwood
" Robert, wks Atl Cotton Mills
Rosenbaum Henry, with Atl Wooden Ware Co, r 13 Castleberry
" Ralph, (Atl Wooden Ware Co), r 13 Castleberry
Rosenberg Harris, tailor Hirsch Bros, bds 50 Courtland ave
" Herman, trav S Maier & Co, r 8½ Marietta
" John M, clk I Phillips, r 11 Luckie
Rosenberger David, clk A Rosenfeld & Son, r 142 Crumley
" Joseph, clk Benjamin & Cronheim, bds 142 Crumley
Rosenburg H, printer, r 23 Scofield
" Jacob, wks H Pelman, r 93 Decatur
Rosencrans Edward H, r 398 E Fair
Rosenfeld Abraham, (A Rosenfeld & Son) r 270 Whitehall
" Alex A, salesman Wellhouse & Sons, bds 172 S Forsyth

W. J. Mallard, Jr. LOANS NEGOTIATED. Office Fifth Floor Equitable Building. Room 509.

Rosenfeld A & Son, (A Rosenfeld, Hy L Rosenfeld) clothing, gents furnishing and hats 24 Whitehall
" Miss Emma, sten G E Hoppie
" Henry L, (A Rosenfeld & Son) r 131 Washington
" Louis, r 172 S Forsyth
" Miss Rubie, cashr E M Bass & Co, r 172 S Forsyth
" Sigmund, coll Atl Council No 160 Royal Arcanum 14 E Ala
" Simon, reporter Atl Herald, bds 270 Whitehall
Rosenleaf David, wks Haas Gathman & Co
Rosenthal Benjamin, com trav, bds 204 Rawson
" Louis, clothing and barber 183 Peters, r 185 same
" Morris, tailor, 49 N Butler, r same
Rosette W C, *c*, (W C Rosette & Co) r 208 Little
Rosette W C & Co, *c*, real estate and renting agts, special attention paid to collection of rents, office 12½ Piedmont ave. (See page 367)
Rosin-Dross Kindling, Miss Laura Glover agt 29½ S Broad
Roskins John, *c*, wks cotton dept Maddox-Rucker Co
Ross Agnes D (wid George) r 124 Courtland ave
" Alex, *c*, lab, r 66 Eliza al
" Arlenie, *c*, eating house 260 Marietta, r 80 Emmett
" David, U S Rev Inspector Custom House, r 21 Washington
" Delia, *c*, laundress, r 2 Middlebrooks row

Hunnicutt & Bellingrath Co., 52 and 54 Peachtree Street. Marbleized Iron, Slate and Hardwood Mantels, Grates, Cooking and Heating Stoves and RANGES

W. E. HOYLE, 41 W. Mitchell St. JELLICO COAL.

GOLDEN TRANSFER CO. Horse Iron Safes, Heavy Machinery, Freight, Etc. 1, and 4 Horse Drays. Only Safe Moving Wagon in the City. Office W. & A. R. R. Depot. Phone 478. John J. Kelley, Manager.

G. McD. NATHAN REAL ESTATE AND LOANS, 18 Wall Street, Kimball House.

Ross Edward, *c*, wks Atl Compress & Whsng Co, bds 362 Chapel
" Elizabeth, (wid C R), seamstress, r 154 Maple
" Emma, *c*, r 53 Hilliard
" Erwin, *c*, wks Rosebank Green Houses, r 233 Randolph
" Harriet, *c*, laundress, r Baers al
" Henry, *c*, wks Atl Gas Lt Co, r 5 Middlebrooks Row
" James T, salesman R J Griffin, r 255 Ivy
" John A, grading, r 217 Vine
" John O, *c*, grocer 208 Vine, restaurant 36 S Pryor, r 206 Vine
" Levi, *c*, barber, r 94 Thurmond
" Levi, *c*, wks Sou Spring Bed Co, r 279 Rhodes
" Mary E (wid Alexander), r 288 Whitehall
" Ovina, *c*, washwoman, r 78 Emmett
" Phil, *c*, lab, r 179 Wheat
" Robert, printer Constitution, rms 42-44 Walton
" Robt, *c*, driver T H Orme
" St Elmo, clk C B Marx, bds 288 Whitehall
" Thomas, *c*, mess W U Tel Co
" Zachariah K, *c*, lab Fulton B & C Mills, r 116 Howell
Rosser Bass, helper The Guimarin-Engles Co
" Charles B jr, salesman Geo Muse Clothing Co, r 9 Orange

LeSUEUR & RUNGE ARCHITECTS Room 41, Old Capitol Building

Rosser Clarence V, dentist rooms 43-45 Inman Bldg 24 S Broad, r 229 Lawton W E
Rosser Egbert B, pres Exchange Bank, r 349 Whitehall
" Rev James A, r 229 Lawton W E
" Leander, *c*, lab, bds 448 Whitehall
" Luther Z (Rosser & Carter), r 213 Lawton W E
" Packard L, clk J Regenstien & Co, r 10 Warren Place
" William J, bds 349 Whitehall
" W Oscar, plumber The Guimarin-Engles Co
Rosser & Carter, (L Z Rosser, E V Carter), attorneys 12½ E Alabama
Rossman J G, mach Atlanta Tel Exchange, r 32 Harrison ave
Rosvell Anderson, *c*, drayman, r 6 Middlebrooks' Row
Roswell W T, coupler E T V & G R R
Rothchild Abe, capitalist, r 157 Whitehall
Rothwell Delia (wid John), r 74 Fraser
Rotoli Annibel, wood carver F Piantini, r 162 Edgewood ave
Roudadoux F J, clk Douglas, Thomas & Davison, bds 46 E Mitchell
Roughton Blanche (wid James), bds 98 Hill
Roughton Jabez F, druggists 554 Decatur, r 562½ same
" Mallie P, pressman Syl Lester & Co, bds 420 E Fair
Rouglin Harris, (Jacobs & Rouglin) r 254½ Decatur

W. S. McNEAL'S PAINT AND GLASS STORES, 114 & 116 Whitehall Street. Sells Lubricating and Machine Oils.

Freyer & Bradley Music Co., 63 Peachtree, Pianos & Organs.

GAS FIXTURES { STEPHENSON & YARBROUGH, 18 E. HUNTER STREET.

B. & B. { FINE WINES AND LIQUORS AT WHOLESALE AND RETAIL.

Roul Frederick, eng Commercial Club, r 674 S Pryor
Rountree Daniel W, lawyer 70-71 Gate City Bank Bldg, bds Kimball House
Rouse Allen, *c*, porter R & D R R, bds rear 392 Decatur
Rouser Fred G, trav Wilson-Seals Co, r 530 Woodward ave
" Wm D, clk Beermann & Silverman
Rousseau Theo A, rate clk Sou R R & S S Assn, r 25 Washington
Rowan Zack E, clk J A Bryant, bds 103 W Fair
Rowbotham George B, pres Sou Belting Co, r Boston, Mass
Rowe, see also Roe
" Andrew T, physician, r 35 Pearl W E
" Miss C, r 80 Ivy
" Thomas G, (Rowe & Co), r Estoria
" Travis D, horse shoer G H Iby shoing shop, bds 236 E Fair
" & Co, (Thomas G Rowe, Samuel Schwartz), second hand clothing, 144 Decatur
Rowell Mrs Jonie, wks Seleg Mfg Co
" Russell, wks Simon & Frohsin
" Sophia C, (wid E), r 114 McAfee
Rowland, see also Roland
" Augustus H, blk smith W W Watkins, r 13 Everett
" George, *c*, lab Water Wks

CORONA COAL CO. 215 Decatur St. 'Phone 1116. } WHOLESALE AND RETAIL COAL AND COKE

BLIEM & LEYH, VIENNA STEAM PRETZEL, BREAD and CAKE BAKERS. 127 W. Peters. Telephone 555.

GEO. H. HOLLIDAY LUMBER CO. OFFICE AND FACTORY: 160 PETERS STREET. Sash, Door, Blinds, Window and Door Frames. Wholesale Dealers and Shippers of Lumber. Telephone 503.

Rowland George T, (Rowland Pub Co), bds 409 Whitehall
" James M, r 23 Old Expo Grounds
" Julius N, clk L L Abbott, bds 113 S Pryor
" Miles, *c*, lab Water Wks
" Oscar, *c*, helper E T V & G R R
" Publishing Co, E W Copelan mgr, 44½ Marietta
Rowling George, *c*, lab, r 5 Parks
Roy C D, physician, bds 20 E Ellis
Roy Gustavus G, physician 1½ Edgewood ave, r 20 E Ellis
" Thomas, barber, r 88 Thurmond
" Lola A, (wid Jesse), bds 45 Holderness
" Wm T, barber 302 Marietta, r 88 Thurmond
Royal Ins Co of Liverpool Eng, Charles L Holleman agt, rms 1-2 Grant bldg
Royster John T, motorman A C St Ry Co, r 50 Savannah
Rozzetto Barthomay, fruits 36 Marietta, r same
Rucker Abraham, *c*, lab, r 77 W Georgia ave
" Amos, *c*, porter Gould Bldg, r 175 Ira
" Edward, *c*, bds 152 Piedmont ave
" Fannie, *c*, laundress, r 268 Walnut
" Henry A, *c*, barber 71-73 Decatur, bds 152 Piedmont ave
" H A, *c*, clk Internal Revenue office, r 152 Piedmont ave

Southern Bureau of Information and Employment 70½ PEACHTREE STREET. { Furnish First-Class Stenographers, Bookkeepers, Drummers, Clerks, Collectors and Carpenters, on short notice, free of charge.

PICTURE FRAMES Made to Order. { **H. W. YARBROUGH,** 40½ PEACHTREE, COR. WALTON ST.

Rucker Isaac, *c*, drayman, r 189 Ira
" James G. with A H Benning
" Jesse G, salesman Burgess & Co, r 164 Pulliam
" J W, v-pres Maddox-Rucker Banking Co, r Kimball House
" Maria, *c*, laundress, r 187 Ira
" Vick, *c*, bds 18 DeWalds al
" Patsy, *c*, r 304 Magnolia
" Sarah (wid George T) r 108 Smith
" Wm, *c*, wks Atl Paper Co, r 304 Magnolia
" Wm, *c*, wks E T V & G R R
Rudasill Andrew J, coal and wood, 100 S. Butler, r Chamblee, Ga
Ruddle Hiram, stair builder, r 12 Peters
Ruden J Dan, stenographer S H Hardwick, r 122 Mills
Rudisill James C, Exp Mess Sou Exp Co, r 215 Hilliard
Rudolph Nicholas, clk James M Stewart, r 546 N ave, Bellwood
Ruffin June H, painter, r 81 Rock
" Laura, *c*, laundress, r 118 Glenn
Ruggles C, painter, wks J M Smith
Ruhmann George H, saloon, 3 E Wall, r 32 Castleberry. (See card below)

OVERTON & DUNN { COAL, COKE WOOD and Anthracite. YARD, Spring, Cor. W. & A. R. R. Telephone 1434. OFFICE, 45 Marietta Street. Telephone 669.

GEO. H. RUHMANN,
DEALER IN
Imported and Domestic Liquors, Wines and Beers.
Porter and Ale, Tobacco and Cigars.
3 EAST WALL STREET.

Rumph George W, guard Oakland cemetery, r 9 McAfee
Rumsey S A, fireman R & D R R
Runge Niles, (LeSueur & Runge) r Ashby near Simpson
Runnette Charles, cashier, r 200 Highland ave
Ruse Adella M (wid John C) r 39 E Harris
Ruse John C, adjuster, specl agt Orion Ins Co, rm 213 Equitable Bldg, r 339 Courtland ave
Rush Benjamin C, clk H Mozley, rms 38 Peters
" Henry, draymn, r 39 Chestnut
" James A, carp, bds Greens Ferry ave W E
" J Asbury, carpet layer, bds 25 Hills ave
Rushin Wm, *c*, carp, r 24 Doray
Rushing Andrew J, clk Dougherty & Co, r 250 E Cain
" Joseph C, clk Ryan Co, bds 250 E Cain
Rushton Margaret S (wid Wm) r 191 Capitol ave
" Robert, sec Winship Mach Co, r 47 Crew

WIRE ELEVATOR ENCLOSURES { Bank & Office Railing Window Guards, etc
ATLANTA WIRE AND IRON WORKS CO.

Jack's Bread is the Best

FULTON LUMBER CO. Office and Factory Cor Mitchell and Mangum Sts. { Mantels, Front Doors, Veranda and Stair Work, Builders' Hardware. Sash, Doors and Blinds. Glass, Putty, Etc.

ACCIDENT INSURANCE American Casualty Ins. Security Co. { Prompt and Liberal Settlements. M. B. TORBETT & CO Successors to Torbett & McCandless. 22 KIMBALL HOUSE, DECATUR ST.

Russ Hugh T, bkkpr Beck & Gregg Hardware Co, bds Dunwoody House
Russell Aaron, *c*, halper Atl Machine Wks, r 58 Lowe
" Anderson, *c*, stone mason, r 79 Jones al
" Arabella (wid Whitefoord), bds Spring s w cor 4th
" Arthur W, printer, r 88 Kelly
" Berry, *c*, lab, r 101 John
" Duck, *c*, laundress, r 38 Rhodes
" Elijah, *c*, barber John Bryant, r 290 Butler
" Evan, *c*, carp, r 251 Smith
" E J, *c*, restaurant 20 W Mitchell, r same
" George, *c*, wks B F Johnson, r 44 Carter
" Geo W, printer B F Bennett, r 167 Haynes
" G E, coll Atl Tel Exchange, bds 85 E Pine
" Jacob, *c*, porter John B Daniel, r 3 Longview
" James, salesman **M Rich & Bro,** bds 30 Formwalt
" James C, trav, r 148 McDaniel
" James G, clk A H Benning, r 126 Crew
" James J, mdse broker 43½ E Alabama, r 85 E Pine
" Jas R, (T J Stowers & Co) r 398 Decatur
" John H, *c*, contractor, r 167 Martin
" Mary, *c*, laundress, r 206 Rhodes

Union Central Life Ins. Co. { T. H. P. BLOODWORTH, Gen. Agt. Issues Twenty-Payment Life Rate Endowment on monthly payments.

Russell Newton, *c*, porter W & A R R, r 72 Mills
" Noah, *c*, plasterer, r 377 Martin
" Rebecca, *c*, cook, r 54 Sunset ave
" Robert, printer B F Bennett
" Robert O, r 771 Marietta
" Scott, *c*, waiter Mrs M L Jones
" S M, fireman R & D R R
" Theodore, *c*, wks Pim & Taylor, bds 174 Howell
" Thomas, *c*, r 61 Chapel
" Thomas G, eng E T V & G R R, r 86 Garibaldi
Russell Wm A, whol and ret tobacco aud cigars 2 Peachtree, r 508 Peachtree
Russell & Co, F H Gates mgr, engines, boilers, threshers and saw mills, 55 S Forsyth
Russey Frank, ship clk Douglas, Thomas & Davison, bds 360 E Georgia ave
" George S, bkkpr Atl Woodenwr Co, bds 360 E Georgia ave
" John W, bkkpr M Barwald & Co, r 360 E Georgia ave
Rust Richard S, bds 258 Peachtree
Ruthardt Charles, carver Beutell Mfg Co, r 99 E Ellis
Rutherford Arder, *c*, carp, r 12 Jenning al
" Calvin, *c*, lab, r 19 Jennings al

FIRE INSURANCE { W. P. PATTILLO, Agent, Gate City National Bank Building, Room No. 2. { Equitable Adjustments Prompt Settlement. No Competition.

ANDERSON HOWARD { REAL ESTATE AGENT Room 30 & 40 Fitten Bl'g. Tele. Elevator. COR. BROAD & MARIETTA STREETS

Excelsior :: Steam :: Laundry
W. R. HANYE, Manager. Guarantees All Work to Give Satisfaction.

MITCHELL & PARKER 383 MARIETTA ST. Telephone 332 { **LUMBER DEALERS**

Rutherford Mary Jane, *c*, cook, r 32 Jones al
" Sallie, *c*, washwoman, r 45 Rawson
" Samuel, student, bds 250 Ivy
" Seaborn, *c*, wks Standard Oil Co
Rutledge Jack, wks E T V & G R R, r 368 McDaniel
" Joseph I, eng, r 314 Luckie
" Lawrence, *c*, servant A T Abbott, r rear 41 Wheat
" Thos A, tinsmith Moncrief, Dowman & Co, bds 360 Luckie
" Walter, *c*, brickmason, r Ira nr Roy
Rutley Wm, wks DeLoach Mfg Co, r 44 Waddell, Inman Park
Ryals Jefferson, *c*, grocer 138 Houston, r 140 same
Ryan Augustus J, sec and treas The Ryan Co, bds 190 Whitehall
" Charles I, pres The Ryan Co, paying teller Am Trust & Bkg Co, bds 190 Whitehall
Ryan Company The, Charles I Ryan pres, A J Ryan sec, dry goods, shoes and notions, 61 Whitehall and Broad cor Hunter
" Cornelius, clk Quartermaster U S, r 44 Stonewall
" Cornelius J, draughtsman J W Golucke, bds 76 E Fair
Ryan David W, *c*, pictures, picture frames etc, 7½ Whitehall, r 352 Wheat (See page 1366)
" D B, mess U S Weather Bureau, r 44 Stonewall

STOCKTON & KUHRT 9 South Broad Street. Telephone 1475. { GALVANIZED IRON WORKERS AND TIN ROOFERS. STEAM FITTERS AND PLUMBERS' + SUPPLIES.

Ryan Frank T, sec State Savings Bank, r 178 Washington
" Jack M, *c*, billiard hall 19-21 Ivy, r 235 Fort
" James, car insp R & D R R, r Bellwood ave Bellwood
" James, *c*, wks St Phillips Church, r 227 Fort
" John, r 190 Whitehall
Ryan John F, mngr Ryan Co, r 190 Whitehall
" Lizzie, *c*, laundress, r 7 Thurmond
Ryan Miss Mary, millinery, fancy and hair goods 45 Whitehall, r 107 McDaniel, (See side lines)
" Mattie, *c*, eating house, 81 Peters, r same
Ryan Peter J, Atl W & I Wks, bds Talmadge House
Ryan P Wm, Atl W & I Wks, bds Talmadge House
" Stephen A, r 190 Whitehall
Ryan Thomas J. Atl W & I Wks, bds Talmadge House
" Thos, wks Pullman Palace Car Co, r 431 Martin
" Thomas C, bds 293 E Hunter
" —, engraver on stone, bds 79 Trinity ave
Ryle Daniel M, (D M Ryle & Co), r 56 Simpson
" D M & Co (D M Ryle, D O Stewart, A E Choate), life ins 36 N Broad
Rylee, see also Ryley
" James A, r 31 Mechanic

ACCIDENT INSURANCE Elevator Insurance, Insurance against Lawsuits, Fidelity Bonds issued. The EMPLOYERS' LIABILITY, of London, England. Assets over One Million Dollars. CLARENCE ANGIER, Gen. Agt., 22 1-2 Whitehall St.

SEALS ATLANTA STAMP & STENCIL WORKS, 31 S. Broad St. (Old No. 57.) Telephone 619. **STENCILS**

MILLINERY { ALL THE LATEST NOVELTIES. } MISS MARY RYAN. 45 WHITEHALL ST.

SOUTHERN MUTUAL Building & Loan Ass'n. Office cor. PRYOR & DECATUR STS. { Henry L. Atwater, Pres., A. J. Orme, Vice-Pres. and Man. Loan Dep't, Wm. C. Hale, Sec and Gen. Man., H. P. Williams, Ass't Sec.

SADLER ADAM C, carp, r 66 Plum
" Henry M, lab, r Hampton cor Dillon
" John H, r Hampton near Dillon
Sage Ira Y, Southern Supply Co & R C Strother, bds Kimball Houes
" Sadie J (wid John C), r 295 Grant
Sahli George G, grocer 482 Decatur, r same
St Amand Joseph G, bkkpr Marsh Smith & Marsh, r 26 Church
St Clair Coal Mines, R L Robinson agt, 132 E Hunter
St Clare T L, clk E T V & G R R, bds The Albermarle
St Elme John M, bkkpr W M Scott & Co, notary public, r E Atlanta
St John Newton, painter 284 Luckie, r same
" William H, carp, r 68 Howell
St Joseph Infirmary, Sister Mary Baptista superior, 294 Courtland ave Tel No 742 (See page 24)
St Louis, Iron Mountain & Southern Rwy, D E King com agt, 24 E Alabama
St Marie Joseph, wks Gen Electric Light Co, bds Central Hotel
St Paul Fire & Marine Ins Co, Herman Cronheim agt, 401 Kiser Law Bldg
Salavitchsky Jacob, tailor, r 149½ Decatur
Sale Rev George, A B, pres Atlanta Baptist Seminary, r same

Southern Paint & Glass Co. { TOOTH, HAIR, CLOTH, SHOE AND OTHER BRUSHES AND ARTISTS MATERIALS. No. 40 Peachtree St. Tel. 1076

AMERICAN UPHOLSTERY CO. LOUNGES & PARLOR SUITS.

FINE WHISKIES, CIGARS AND TOBACCO. { **"THE BUFFET,"** No. 1 Whitehall Street. Telephone 325.

Salmon Lura A, (wid Mell B) r 31 Orange
Salmons Francis, *c*, laundress, r 122 Ira
Saloshin Ferdinand, bkkpr Atl Suspender Co, r 46 Luckie
" Fred, helper J F Steinhauer, bds 67 Garnett
" Gustave, r 67 Garnett
" Gustave, pawnbroker 14 Peachtree, r 46 Luckie
" Henry, proofreader Constitution, bds 67 Garnett
" Isadore, clk Fulton B & C Mills, bds 46 Luckie
" Louis, printer Constitution, r 41 W Fair
Salter C B, wks Atl Saw Works
" Fannie (wid Seaborn) bds 25 Bailey
Salter Methvin T, physician and dispensary 68 S Broad, r 73 Stonewall
" Nancy (wid Washington) bds 18 Dunlap
" Robert T (Rackstraw, Epps & Salter) ank clk W J Hogan, r 18 Dunlap
Sam Loo, laundry 13 Peters, r same
Sampler Chas W, contracting painter, hard oil finisher 44½ Marietta, rm 7, r 219 Irwin (see p 67)
" Wm M, opr Sig Systm Police Dept, bds 219 Irwin
Samples Charles, *c*, porter C P Johnson, r Hull
" John, contractor, r 23 Humphries

R. F. HARTFORD { Sanitary, Hydraulic, Mechanical and Electrical Engineer. 843 Equitable.

MONCRIEF, DOWMAN & CO. { GIVE SPECIAL ATTENTION To Hot Air Furnaces And Fireplace Heaters. } 39½ S. BROAD

Sampson Green, *c*, tailor, r 164 Fort
Sams Albert P, clk J A Bryant, bds 250 Ashby W E
" Dade, chief claim clk W & A R R, r Decatur Ga
" Joseph A, gen Sou agt L & N & N C & St L R Rs, r Decatur, Ga
" Marion W, claim clk W & A R R, r Decatur, Ga
" M R, clk Empire State Bank, r Decatur, Ga
Sams Stanhope, Governor's sec State Capitol, r Decatur, Ga
Samuel J Lafayette, mach W & A R R, bds 132 Thurmond
" Maurice, peddler, bds 97 Gilmer
Samuels H Annie (wid Harry H), r 197 S Pryor
" Mack, clk T J Felder, r 160 S Forsyth
Sandell Squire, *c*, bds 134 Bell
Sanders, see also Saunders
" Rev Andrew, *c*, r 41 Johnson
" Armstead, *c*, carp, r 11 Gemunden
" Mrs Belle, r 110½ Whitehall
" Burrell G, cotton buyer S M Inman & Co, r 83 Wheat
" Charles, *c*, barber Ed Parsons
" Charles, *c*, porter Delbridge Paper Co, r 29 Woodward ave
" Charles, *c*, waiter Kattenhorn & Day, r 57 Lynch's al
" Chas A, bkkr Snow, Church & Co

THE MUTUAL LIFE INSURANCE COMPANY OF NEW YORK. { Cunningham & Shedden Gen'l Agts., 10 DECATUR ST.

Sanders Clara (wid Ebenezer), r 133 Pulliam
" C Harry, bds 31 Cone
" Daniel B, wks Nat Furn Co, bds 189 Foundry
" Dina, *c*, washwoman, r 218 Elliott
" Eliza, *c*, laundress, r 68 N McDaniel
" Ella, *c*, washwoman, r 136 Thurmond
" E P, wks Woodward Lumber Co
" Frank, painter, r 16 Mechanic
" George, *c*, driver Ga Ice Co, r 188 Houston
" Georgia *c*, laundress, r 105 Ira
" Henry, *c*, lab pub wks
" Henry, *c*, porter H G Keeney & Co
" Henry D, clk Eiseman Bros, bds 133 Pulliam
" Hoge, *c*, wks Atl Compress & Whsng Co, r 76 Greens Ferry ave
" Ida, *c*, washwoman, r 60 Greens Ferry ave
" Inman H, cashier John W Sanders, bds 142 Washington
" Jane, *c*, washwoman, r 92 Larkin
" Jane, *c*, laundress, r 9 Trenholm
" John, *c*, lab, r 148 E Cain
" John, *c*, lab, bds 21 Randolph
" John, *c*, porter W R Hoyt, r 13 Gemunden

GRESS LUMBER CO. 14½ S. BROAD STREET, MANUFACTURERS OF LUMBER, LATHS, SHINGLES, Etc

THE ATLANTA TRUST AND BANKING CO. IN ITS SAVINGS DEPARTMENT, { Receives deposits of $1.00 and upwards and pays interest on the same.

JOS. N. MOODY, { FIRE INSURANCE. 20 GATE CITY BANK.

ACCIDENT INSURANCE American Casualty Ins. Security Co. { Prompt and Liberal Settlements. M. B. TORBETT & CO. Successors to Torbett & McCandless, 22 KIMBALL HOUSE, DECATUR ST.

Sanders John G, eng Markham House, bds 337 E Fair
" John I, carp, r 85 Howell
" John W, (S M Inman & Co) cotton broker 45 S Forsyth, bds 142 Washington
" J S, wks Woodward Lumber Co
" Kate, (wid John) r 130 Gilmer
" Lucius L, clk R M S, bds 128 Smith
" Major, *c*, r 147 State
" Nannie, *c*, r 34 Henry
" Nettie, *c*, cook, r 34 Henry
" Randall, *c*, truck hand Union Depot, r 52 Dover
" Robert B, *c*, butler S W Inman, r rear same
" Thomas E, fireman R & D R R, bds 602 Decatur
" Wm C, (S M Inman & Co) r 142 Washington
" Wm J, mess Sou Exp Co, bds 83 Trinity ave
" Wm P, clk J J Barnes
Sandmier Wm, eng Ex Steam Laundry, r Stevens nr McDaniel
Sands Miss Mary E, teacher Atl University, r same
" Miss L M, sten, r 120 E Pine
" Wm G, sten, r 138 Mills
Sanford Cæsar, *c*, wks John Riordan & Co

W. J. Mallard, Jr. { REAL ESTATE Room 500. } Office, Fifth Floor Equitable Build'g.

Sanford Charles H, trav F E Block Co, r Rome Ga
" Henry E, carp DeLoach Mfg Co, r Boulevard nr Bleckley av
" Wm, *c*, lab Atl Water Wks
Sang Sam, laundry 10½ Whitehall, r same
Sanger Edward G, agt New York Biscuit Co, bds 711 Peachtree
Sankey Frank M, foreman Ga Elec Lt Co
Sansone Benoni, fruits 27 N Broad
" Biogio, fruits, 39 S Pryor, r same
Santley Miss Elizabeth D, teacher Spelman Seminary, r same
Sapp Henry *c* wks Milam & Patterson, r 14 Loyd
" Walter, *c*, wks Smith & Simpson, r Elizabeth near Arthur
Sappington Eliza, (wid John F) r 314 Whitehall
" F O, r 314 Whitehall
" Morgan, *c*, lab, r 164 Howell
" Thomas H, r 314 Whitehall
Sargent, see also Sergeant
" Miss Alice F, teacher Spellman seminary, r same
" Irving E, bkkpr Sou Belting Co, bds 244 Washington
Sarling Samuel B, grocer, 209½ Peters, r same
Sasseene Andrew, *c*, lab, r 47 Johnson
" Charles E, painter, bds 14 Newton
" Dora E, (wid Edward A), r 14 Newton
" Sidnie, *c*, laundress, r 15 Rawson

Hunnicutt & Bellingrath Co., 52 and 54 Peachtree Street. { Galvanized Iron Workers and Tin Roofers, Steam Fitters and PLUMBERS' SUPPLIES.

W. E. HOYLE, 41 W. Mitchell St., CAHABA COAL.

COLDEN TRANSFER CO. { Moves Iron Safes, Heavy Machinery, Freight, Etc. 1 and 4 horse Drays. Only Safe Moving Wagon in the City. Office W. & A. R. R. Depot. Phone 478. John J. Kelley, Manager.

Have you any Capital to Invest in Realty? You cannot do better than to consult **G. McD. NATHAN** REAL ESTATE AND LOANS, 18 WALL STREET, KIMBALL HOUSE.

Sasseman Aaron, *c*, lab Van Winkle G & M Co
Saterfield Miss Alice, bds 87 Piedmont ave
Satterlee Charles B, asst adjutant genl State Capitol, bds Kimball House
Satterwhite Edward W, wood and coal, r 537 Pulliam
" Joseph, *c*, brick mason, r 22 Dover
" Robert, *c*, grocer 123 Markham, r 136 same
Satzky Anton A, cutter Eiseman Bros, r 281 Washington
Saul Milton H, clk R M S, bds 34 Cooper
" Robert E, bkkpr Perkins Mchry Co, r Decatur Ga
" Wm S, mgr sou dept Blue Ridge Marble Co, sec Nantahala Marble & Talc Co, r 34 Cooper
Saulsberry Joseph, *c*, wks Sou Spring Bed Co, r 159 Larkin
" Thomas J, clk Hoke Smith, r W 5th near Tumlin
Saunders, see also Sanders
" Miss Genevieve K, abstract clk Merchants Retail Com Agency, bds 18 Garnett
" George B, bkkpr Shropshire & Dodd, bds 65 N Forsyth
Saunders Henry G, sec Atl Chamber Commerce, sec & treas Wholesale Merchants Assn, sec Commercial Club, pub Atl City Directory and Atl City Maps and Birds Eye Views of Atlanta, office Chamber of Commerce bldg, r 15 Highland ave, tel 796

LeSUEUR & RUNGE ARCHITECTS Room 41, Old Capitol Building

Saunders James F, clk Pullman Palace Car Co, r Grant Park
" Lafayette A, cond E T V & G R R, r 15 Buena Vista ave
" Wm E, collr **M Rich & Bro,** r 18 Garnett
" Wm E Jr, office boy M R Com Agency, bds 18 Garnett
Savage Charles, *c*, bottler Atl Brew & Ice Co
" Henry R, with Hosch Lumber Co, r 397 Fort
" Rufus, *c*, lab, r 18 Air Line al
Savington Wm, *c*, draymn Smith & Simpson, r 25 Baer's al
Sawtell Henry C, pres Mutual Printing Co, r 311 Formwalt
" Isaac Y, with Ga Pyrites Mining Co, r 143 Richardson
Sawtell Leon P, mngr Mutual Printing Co, r 246 Formwalt
" Thomas R, meat market 108 Whitehall, bds 131 Washington
Sawyer Miss Alberta, wks Mrs L Robinson
" Miss Ella, stenographer Ellis & Gray, r 91 Walton
" Henry, *c*, wks T S Lewis
" Robert L, collr Thos Kirke Mfg Co, bds 39 Alexander
Sax Louis, peddler, r 254½ Decatur
Saxby Clarence M (Herren & Saxby) rms 6 Gilmer
Saxe George H, (Rice & Saxe) bds 75 Luckie
Saxton James P, *c*, wks Milam & Patterson, r 112 E Cain
" Wade, *c*, barber, r 185 Clarke, Carnby

W. S. McNEAL'S PAINT AND GLASS STORES, 114 & 116 Whitehall Street. PAINTERS' SUPPLIES.

WILCOX & WHITE ORGANS. Freyer & Bradley Music Co., 63 Peachtree.

PLUMBING, STEPHENSON & YARBROUGH, 18 E. Hunter St.

B. & B. Fine Whiskies 44, 46 and 48 MARIETTA STREET, ATLANTA. Telephone 378.

Saye Edward D, gas fitter, bds 93 Rhodes
" Edwin R, clk, bds 339 Luckie
" James D, carp, r 22 South
" James H, wks W & A R R, bds 339 Luckie
" Jasper M, molder Atl Mach Wks, r 358 Haynes
" John, molder Van Winkle G & M Co
" Richard A, carp W & A R R, r 339 Luckie
" Richard W, carp, r 93 Rhodes
" Wm S, colr D H Dougherty & Co, r 237 Luckie
" Wm N, carp, r 43 Stonewall
Sayler Walter, sec and treas Bacteria Medical Dispensary Co, rms 6½ N Broad
Sayre Charles E, (Sayre & Sons) r 287 Gordon W E
" David E, (Sayre & Sons), r 287 Gordon W E
" Wm H, bkkpr Maddox-Rucker Bkg Co, r 32 Houston
" & Sons, (George E, David E), grocers 214 Lee W E
Scales Henry P, (H P Scales Tobacco Co), r 48 Forest ave
Scales Henry P Tobacco Co, J M Winstead pres, Henry P Scales sec and treas, W F Johnson asst sec and treas, whol cigars, tobacco, snuff, 34 Peachtree
" Thomas N, barkpr L Steinau, r 56 Terry
Scandrett Milton D, *c*, porter Markham House, r 131 Martin

CORONA COAL CO. 215 Decatur St. 'Phone 1115. WHOLESALE AND RETAIL COAL AND COKE

Scandrick Dock, *c*, waiter H G Keeney & Co
" Wesley, *c*, r 125 Stonewall
Scanford Richard, *c*, r 12 High
Scanlan James, boiler mkr E T V & G R R, r 145 Smith
" Patrick, boiler mkr Atl Mach Wks, bds 288 E Hunter
Scarbrough James M, carp Van Winkle G & M Co
Scarratt Charles, printer Atl Constitution, bds Scarratt House
" George, stereotyper Atl Constitution, bds Scarratt House
" John B, propr Scarratt House 88 N Broad
Schaaf Abe, eng E T V & G R R
Schadewell Rev Godfrey X, asst pastor Church of the Immaculate Conception, r 79 E Hunter
Schaefer, see also Shaefer and Shaver
Schaefer Robert, local mgr The Sou Granite Co, r 144 Cooper
" John, painter, r 102 W Cain
Schaffner Clarence E, (Atl Furnishing Goods Co) bds 82 N Forsyth
" Frederick L, (Atl Furnishing Goods Co) bds 82 N Forsyth
" Mary L, (wid John F) r 82 N Forsyth
Schaif John, *c*, lab E T V & G R R
Schane Charles, clk Keely Co, bds 333 Whitehall
" Frederick, clk Marsh, Smith & Marsh, bds 333 Whitehall
" Jacob, clk Keely Co, r 333 Whitehall

Southern Bureau of Information and Employment 70½ PEACHTREE STREET. Assists in the securing of partners and the buying and selling of all kinds of legitimate businesses.

STEAM PRETZELS. FRESH BREAD AND CAKES. BLIEM & LEYH. 127 W. Peters. Tel. 555.

GEO. H. HOLLIDAY LUMBER CO. OFFICE AND FACTORY: 160 PETERS STREET. Hardwood Interior Finish, Mantels and Mouldings. Tel. 508.

PICTURE FRAMES Made to Order. { H. W. YARBROUGH, 40½ PEACHTREE, COR. WALTON ST.

Shane Zee, clk Keely Co, bds 333 Whitehall
Schanherr Charles G, stonemason, r rear 145 Luckie
Schell, see also Shell
" Dan T, *c*, wks John T Schell, r 181 Wheat
" John T, *c*, shoemkr 12½ E Wall, dry goods 129 Peters and 182 W Mitchell, r 176 W Mitchell
" Philip, *c*, lab Water Wks, r 146 E Baker
" Rev Robert, *c*, r 43 Parsons
" Robert T, *c*, clk J T Schell, r 43 Parsous
" Wm L, clk Keely Co, bds 117 Garnett
Schenck, see also Shank
" Albert H, mach Winship Mach Co, r 140 Davis
" Alvin L, foreman Winship Mach Co, bds 201 E Hunter
" Charles E, mach Winship Mach Co, bds 183 Davis
" Ed H, wks H P Ashley
" Ernest, mach Winship Mach Co
" Frederick H, r 183 Davis
" John G, r 177 Davis
" Palona A (wid E E), r 201 E Hunter
Schiff Fred, clk Hirsch Bros, r 38 W Fair
Schikan Jacob J, grocer 106 W Mitchell, r 116 same
" Miss Minnie, wks O'Conor & Malone, bds 116 W Mitchell

BON AIR COAL { OVERTON & DUNN | Tel. 669. Yard, Spring St., Cor. W. & A. R. R. Yard Tel. 1434.

Schilling Francis (wid Henry), r 17 Parker
" Henry, clk Lamar & Rankin Drug Co, bds 17 Parker
" Miss Pauline, wks S S S Co
Schillinger Leopold, grocer, 411 Peters, r 409 same
Schindler Eva, (wid Max), r 9 Garnett
" Miss Rose, stenographer Harry Frank, bds 9 Garnett
Schleich V, carp, Beutell Mfg Co
Schlesinger Harry L, mfg confr, 23 E Ala, r 109 W Peachtree
Schlesinger Morris B, trav, H L Schlesinger, bds 39 Walton
Schmeltzer Fred J W, r 10 Spinks al
Schmid, see also Smith
" Frank, foreman T S Lewis, r 148 Williams
" George, cabinet maker F Piantini & Son, r 20 Adams
" Joseph, baker S Lewis, bds 148 Williams
Schmidt John A F, clk J L Clem, bds Markham House
" Joseph, clk G C & N Ry, bds 48 Garnett
" Robert, r 48 Garnett
" Robert Jr (Wyatt & Schmidt), r 48 Garnett
Schmitt Adolph, tailor, bds 688 S Pryor
" Wallie, confectioner, r 688 S Pryor
Schmitz Wm F, painter, r 77 Bryan
Schneider, see also Snider and Snyder

BANK AND OFFICE RAILING { Window Guards and Elevator Enclosures.
ATLANTA WIRE AND IRON WORKS CO.

Jack's Bread is the Best

FULTON LUMBER CO. { Cor Mitchell and Mangum Sts. Tel. 1045. SASH, DOORS AND BLINDS, Interior and Exterior Finish, Mouldings, Ornaments, Etc.

CALIGRAPH WRITING MACHINES. "It stands at the head." H. B. TORBETT & CO., (Successors to Torbett & McCandless,) General Agents for Georgia and Alabama 22 KIMBALL HOUSE, DECATUR STREET.

Schneider & Rued, (Joseph T Schneider, Jaques Rued) fresco painters 24 Williams
" Joseph T (J T Schneider & Rued), r 24 Williams
" Mrs Mima, midwife, bds 24 Williams
" Theodore, fresco painter, bds 46 E Mitchell
Schoen Bros (Isaac, Samuel, Moses), hides and furs, 184 Decatur
" Isaac (Schoen Bros), r 252 S Pryor cor Rawson
" Moses, (Schoen Bros) r 252 S Pryor
" Samuel, (Schoen Bros), r 252 S pryor, cor Rawson
Schoefield Alexander, brickmason, r 109 Luckie
Schraken Morris, baker A Smullyn, r 106 Gilmer
Schranck Frederick, editor Georgia Staats Zietung, r 23 Jeannette
" Jacob, coll Georgia Staats Zietung, bds 23 Jeannerte
Schrank Louise, nurse H M Atkinson, r same
Schrayer Louis, barber Nathan Schrayer, r 39 Courtland ave
" Nathan, barber 6 W Alabama, r 39 Courtland ave
" Samuel, barber Nathan Schrayer, r 39 Courtland ave
Schreiber Abram, dry goods 141 Peters, r same
Schrimper William, grocer 80 Boulevard, r same
Schroder Herman, grocer 133 Greens Ferry ave, r same
Schroeder Albert, supt Beutell Mfg Co, r 402 Houston

Union Central Life Ins. Co. { T. H. P. BLOODWORTH, Gen. Agt. Realizes the Highest Interest Rate. See Page 39.

Schroeter Fritz, appr Piedmont Engine & Mach Co, bds 503 Crew
" John Henry, clk W C Dodson, r 503 Crew
" M (wid John H) bds 503 Crew
Schuford John, *c*, lab Van Winkle G & M Co
" Mary, *c*, washwoman, r 469 Davis
Schuld D, carp, r Hampton nr Marietta
Schultz August, upholsterer Chamberlin Johnson & Co, r 238 Vine
" John, upholsterer Chamberlin Johnson & Co, bds 238 Vine
" Wm H, firemn E T V & G R R, bds 45 Buena Vista ave
Schumann Mrs Mary, bds 688 S Pryor
Schumann Theodore, photographic supplies 63½ Whitehall, r 54 Cooper
" Wm, *c*, wks Ballard House
Schutz Earnest, wks Haas Guthman & Co
Schuyler Robert V R, (Schuyler & Co) rms 92 Garnett
Schuyler & Co, (Robert V R Schuyler) grocers 209 Whitehall
Schwab Otto, v-pres Sou Furn Co, r 381 S Pryor
Schwamm Samuel, shoe maker, 236 Whitehall, r 58 Formwalt
Schwartz Charles, wks Jerry Lynch, r 118½ Whitehall
" Fred, wks Atl Brewing & Ice Co, r 278 Piedmont ave
" Henry Y, clk Hirschberg Paper Co, bds 191 Whitehall
" Meyer, tailor Hirsch Bros, r 118½ Whitehall

FIRE INSURANCE { W. P. PATTILLO, Agent, Gate City National Bank Building, Room No. 4. Best Companies. Equitable Adjustments Prompt Settlement.

ANDERSON HOWARD { REAL ESTATE AGENT Rooms 39 & 40 Fitten Bd'g. Tele. Exchange. COR. BROAD & MARIETTA STREETS

EXCELSIOR STEAM LAUNDRY. 58 DECATUR ST. Specialties: SHIRTS, COLLARS AND CUFFS.

MITCHELL & PARKER { Lumber, Laths, Shingles, Etc. 383 MARIETTA ST.

Schwartz Moritz, bds 193 Whitehall
" Philip, barkpr C J Weinmeister, r same
" Samuel, (Rowe & Co) r 64 Formwalt
Schwartzfeld Moses, wks Haas Guthman Co
Schwend Charles, wks Fuller & Robie
" Frank, bds 28 Williams
Scincley Harris, *c*, wks Boyd & Baxter Furn Co, bds 464 Davis
Sciple Charles E, (Sciple Sons), bds Arragon Hotel
Sciple George W, (Sciple Sons), r 248 Capitol ave
Sciple Sons, (George W & Charles E), bldg material, coal and lime, 6 Loyd
Scoggins, see also Scroggins
" E A fireman Fire Dept
Scogin John E, pressman Christian Printing Co, bds 112 W Fair
" Margaret W, (wid Wm H), r 112 W Fair
" Thomas A, pressman Franklin Pub Co, bds 112 W Fair
Scott Alfred, *c*, wks G O Williams & Bro
" Andrew, *c*, butler J G Mays, r same
" Anna E, *c*, r 30 Yonge
" Arthur S, clk J M High & Co, bds 239 Courtland
" Ben, *c*, lab, bds 141 Butler
" Benjamin, *c*, lab, r 189 W Mitchell

STOCKTON & KUHRT { Repairing on Plumbing, Steam and Gas Pipe, Sewer Work & Outside Plumbing.
9 South Broad Street. Telephone 1475.

Scott Miss Birdie, sten Fulton B & C Mills
" Charles, *c*, contractor, r 492 E Fair
" Cicero, *c*, driver W S Elkin, r 40 Old Wheat
" C W, night watchman Kimball House, r same
" Daniel, *c*, carp, bds 128 Hilliard
" David, *c*, hostler So Ex Co
" David, *c*, lab Atl Ice Co
" Edmond, The Atl Dairy Co, r 11 Cone
" Edward, *c*, butler W A Haynes, r rear 124 Mangum
" Edward G, clk Ryan Co, bds 137 Randolph
" Ella, *c*, r 34 John
" Ellen, *c*, r 20 Johnson
" Eugene, *c*, drays Rhodes & Smith
" Miss E S, comp Constitution Job Office, r East Atlanta
" Fletcher, *c*, lab, r 18 Grady
" Frederick W, r 727 Peachtree
" George, *c*, wks Sciple Sons
Scott George B, v-prest Geo W Scott Mfg Co and DeSoto Phosphate Mining Co, r Decatur, Ga
Scott George W, prest Geo W Scott Mfg Co and DeSoto Phosphate Mining Co, r Decatur, Ga

LIFE INSURANCE The best policy contract, large annual dividends. The MUTUAL BENEFIT LIFE INSURANCE CO., of Newark, N. J. Assets over Fifty Million Dollars. CLARENCE ANGIER, State Agent, 22 1-2 Whitehall St.

ATLANTA RUBBER STAMP AND STENCIL WORKS. RUBBER STAMPS. 31 S. Broad St. Tel. 519. (Old No. 57.)

PATTERN HATS { The Latest Importation. } MISS MARY RYAN, No. 45 Whitehall Street.

INVESTMENTS { SOUTHERN MUTUAL B & L Ass'n offers fair stock in small monthly payments upon which splendid returns are secured. See Wm. C. HALE, Sec., cor Pryor and Decatur Sts.

Scott Geo W Mfg Co, (capital $250,000), Geo W Scott prest, G B Scott v-prest, Thomas L Cooper treas, C M Candler secy, mnfrs fertilizers and acid phosphates, Alabama st cor S Broad
" Green, *c*, brickmason, r 53 Trenholm
" G, *c*, city teamster
" Harry, *c*, servant Green T Dodd
" Henry, *c*, hackman, r 63 Valentine
" Henry F, physician 6½ Whitehall, r 274 Peachtree
Scott Hugh C, (Julius R Watts & Co) bds 123 S Pryor
" Isaac, *c*, lab Atl Ice Co
" Jackson, plasterer, r 222 Clark
" James, *c*, r 30 Jackson Bellwood
" James, *c*, lab, bds 215 Wheat
" James, *c*, wks V C Jones, r same
" John, *c*, eating house 108 Markham, r same
" John M, *c*, wks Standard Oil Co, r 340 Wheat
" John P, carp, r Dillon nr Hampton
" John W, *c*, shoemkr 332 Richardson, r same
" Joseph, *c*, wks Collins Brick Co, r 69 Wilson
" Joseph, *c*, wks H W Williams, r 63 Terry
" Joseph B, clk A H Culpepper, r 164 Piedmont ave

Southern Paint & Glass Co. { All Kinds Toilet and Other Brushes and Artists Goods. No. 40 Peachtree Street. Telephone 1076.

Scott Joseph E, clk, bds 44 Howell
" J A (Scott & Liebman), sec Atl Car Co, r Edgewood
" J Sanders, opr W U T Co, bds The Leland
" J Wesley, *c*, carp, bds 136 Ira
" Lot, wks Northington & Walker, r 137 Randolph
" L S, mngr Gate City Printing Co, r 100 S Pryor
" Mahala, *c*, laundress, r 291 Woodward ave
" Mahala, *c*, laundress, r 192 W Mitchell
" Miss Mamie, comp Christian Index, r East Atlanta
" Pannill, r 505 Pulliam
" Parker, *c*, lab, r 195 E Harris
" Pharilee L (wid W) r 15 N Butler
" Ralph B, asst supt Geo W Scott Mfg Co, r Kirkwood
" Reuben, *c*, lab, r 48 Parks
" Robert J, clk Douglas, Thomas & Davidson, bds 101 Nelson
" Samuel P, r 97 Merritt's ave
" Sarah, *c*, cook, r 31 Richmond
" Sarah, *c*, washerwoman, r 49 Wallace
" Thomas, *c*, wks Hightower, Rankin & Co
" Thomas F, Secy Atl Trust & Banking Co, r 470 Jackson
" Rev Thomas T, *c*, wks Clark's University, r 30 Solomon
" Weldon, *c*, barber Stark Nolley

R. F. HARTFORD { Consulting Engineer. 843 EQUITABLE BUILDING.

Southern Spring Bed & Mattress Co. 470 Peachtree

"THE BUFFET" { "ONLY THE BEST OF EVERYTHING." Supplies Families With Fine Whiskeys. } 1 Whitehall St. Telephone 325

Moncrief, Dowman & Co —MANUFACTURERS— GALVANIZED IRON & COPPER CORNICES AND METAL SKYLIGHTS. 39½ S. BROAD ST.

Scott Weyman, *c*, wks Thos S Lewis
" Wm B, *c*, butler P Dodd, r 266 Whitehall
" Wm D, carp, r 92 Thompson
" Wm D, clk C J Kamper Grocery Co, r 177 E North ave
" Wm E, carp, r 4 Gartrell
" Wm H, r 19 W Baker
" Rev Wm J, news correspondent, r 68 Currier
Scott Wm M, (W M Scott & Co), r 448 Washington
" William M, *c*, barber 10 and 80 Peachtree, r 162 E Harris
" W E, bds 91 Loyd
" W H, *c*, porter Arnold & McCord
" W J, carp G H Holliday Lumber Co, bds 210 Decatur
Scott W M & Co, real estate and loans 14 N Pryor, Kimball House, tel 64
Scott & Liebman, (J A Scott and Isaac Liebman), real estate, renting and loan agts 28 Peachtree
Scottish Union and National Ins Co, 52 Marietta
Scoville Edward, printer, bds 19 R R ave W E
Scoville George W, mngr The Markham, r same
Screen Frank, *c*, porter Abe Foote & Bro, r rear 445 Peachtree
Screven Addie, *c*, cook, r 198 Fraser
" Thomas E, r 69 Crew

THE MUTUAL LIFE INSURANCE COMPANY OF NEW YORK. Cunningham & Shedden Gen'l Agts., 10 DECATUR ST.

Scribbon Jacob, *c*, carp, r 185 Houston
Scribling Chas, *c*, wks W C Dodson, r 132 Lynch al
Scribner C F, eng E T V & G R R
Scribner Charles Sons, publishers, A C Risdon mngr subscription dept 69-71 N Pryor
Scroggins, see also Scoggins
" Fulton, wks Alta Cotton Mills
" Nattie, *c*, laundress, r 190 Old Wheat
" Wm, *c*, lab, r 21 Gemunden
" W E, clk D H Dougherty & Co, bds Shaddox House
Scruggs Leila C, (wid Lovett F) r 115 McDaniel
" Wm L, U S minister to Venezuela, r 445 Peachtree
Scrutchins Josiah G, r 188 W Peachtree
" Mrs J G, tchr Girls High School, r 188 W Peachtree
" Thomas, clk J H Nunnally, r 92 Luckie
Scudder Samuel S, clk W H West, r 1 Rigdon
Scully Col James W, quartermaster U S Army, 44-46 Gate City Bank Bldg, r 175 Angier ave
" Matilda D (wid Thomas F) r 164 Crew
Scurry Miss Alice, sales lady **M Rich & Bro**
Seaboard Air Line, J F Wishart acting agt, frt and pass depot junc Exchange Place and Edgewood ave

Lumber, Laths, Shingles MOULDINGS, ETC 14½ SOUTH BROAD ST. GRESS LUMBER CO.

SAVE YOUR MONEY { The Atlanta Trust and Banking Co. COR. PRYOR AND ALABAMA STS. Receives deposits of $1.00 and upwards and pays interest on the same.

JOS. N. MOODY, FIRE INSURANCE. 20 GATE CITY BANK.

CALIGRAPH WRITING MACHINES. "It stands at the head." M. B. TORBETT & CO., (Successors to Torbett & McCandless,) General Agents for Georgia and Alabama 22 KIMBALL HOUSE, DECATUR STREET.

Seaboard Air Line & Georgia Carolina & Northern R R, John H Winder gen agt and supt, rms 739-747 Equitable Bldg (See page 113)
Seaborn Marion D, bkkpr H C Hudgins & Co, bds 173 Luckie
Seabrook Wm E, asst eng G C & N R R, bds Miss Mary Roddy
Seagers Wm, *c*, lab, r Bellwood ave Bellwood
Seago A A, fireman R & D R R
Seale Charles, flagman W & A R R, r 210 Luckie
" James M, policeman, r 57 Leach
" Robert E, cond Atl Con St Ry Co, bds 210 Luckie
Sealock John H, wks DeLoach Mill Mfg Co, r 171 Borne
Seals Alexander S, sec and treas Wilson-Seals Co, bds Kimball House
" Benjamin A, carp, r n s Madison, 1 w Peachtree
" Carrie, *c*, r 5 Schofield
" Dan, bds 148 Piedmont ave
" Jennie, *c*, r 13 Chestnut ave
" John H, (Scott & Seals), r 270 Houston
" Wm, *c*, wks Overton & Dunn
" Wm R, butcher, r n s Madisor 2 w Peachtree
Searcy Mad Annie, r 8 Thompson
" Anna, *c*, laundress, r 140 Glenn

W. J. Mallard, Jr. { LOANS NEGOTIATED. Office Fifth Floor Equitable Building. Room 509

W. E. HOYLE, 41 W. Mitchell St., Carbon Hill Coal

COLDEN TRANSFER CO. { Horse from Horse, Heavy Machinery, Freight, Etc. 1 and 4 horse Drays. Only Safe Moving Wagon in the City. Office W. & A. R. R. Depot. Phone 472. John J. Kelley, Manager.

Searcy John, *c*, drayman, r 255 Vine
" John, *c*, eating house 260½ Marietta, r 255 Vine
" Mose, *c*, lab E T V & G R R
" Stewart, wks C R R, r 272 Terry
Sears Bright, *c*, lab, bds 171 Irwin
" Charles E, cond E T V & G R R, r 283 Humphries
" James P, fireman C R R, r 12 Haynes
" Lizzie W (wid John), dressmkr, r 138 W Hunter
" Noah S, eng Atl Paper Co, r 52 Kelly
" Mrs T J (wid Thomas J), r 330 E Hunter
" ——, *c*, lab, bds 116 Howell
Seastrong Hannah, *c*, cook, r 6 Richmond
" S, *c*, eating house 121 Fort, r same
Seaton Caesar, *c*, lab A & F R R
Seats John T, bartender The Hollis, r 39½ Whitehall
Seawright James R, dry goods 137 Peters, r West End
" Wm C, clk Armour Packing Co, r 171 Loyd
Seay Rufus C, *c*, lab, r 12 Trenholm
Seddon W L (W L Seddon & Co), bds 198 Peachtree
Seddon W L & Co (W L Seddon, H D Eichelberger), resident mgrs American Employes Liability Ins Co, Southern dept, Inman Bldg, S Broad

Hunnicutt & Bellingrath Co., 52 and 54 Peachtree Street. { Estimates Cheerfully Furnished for Plumbing, Steam & Gas Fitting

Have you any Capital to Invest in Realty? You cannot do better than to consult **G. McD. NATHAN** REAL ESTATE AND LOANS, 18 WALL STREET, KIMBALL HOUSE.

Seehorn Gus, *c*, brakeman E T V & G R R
Seemiller Harry, upholsterer Chamberlin, Johnson & Co, bds National Hotel
Segrave John, *c*, lab, r 201 Bell
Seidel Bruno, architect, r 214 Pulliam
Seidell Charles W, lawyer 3½ Whitehall, r 8-10 W Ellis
" Stafford, bds 8-10 W Ellis
Seifus Samuel, *c*, wks W R Jones & Co
Seitz Sarah A, (wid David), bds 711 Decatur
Seitzinger Thomas F, Printers supplies 30 W Mitchell, r 414 Bellwood ave
Seiz Emil C, draughtsman G W Foote 49 N Forsyth
Selby John W, mgr The S S White Dental Mfg Co, r 393 S Pryor
Selfridge Edith, *c*, washwoman, r 85 N Humpries
" Henry, *c*, lab, r 87 N Humphries
Selig Emile, mgr The Casino, r 382 Whitehall
" Jacob, mngr Selig Mfg Co, r 259 Rawson
" Mnfg Co, Jacob Selig Mngr, 44½ E Wall
" Sigmund, mngr Mrs S S Selig, r 200 Rawson
" Mrs Sophia S, saloon 53 W Mitchell, r 200 Rawson
Selleman Simon A, tailor, bds 50 Courtland ave

LeSUEUR & RUNGE ARCHITECTS Room 41, Old Capitol Building

Sellers Miss Emma, clk Simon & Frohsin
" Henry, *c*, porter Kimball House Drug Store, bds 239 Wheat
" Miss Lizzie, tailoress, bds Boyd House
" P C, wks Atl Straw Hat Co
" Miss Susie, clk Simon & Frohsin
Sells A, *c*, wks Water Wks
Selman Caroline, H, (wid Pleasant S) r 110 Wheat
" George C Jr, stock and bond broker, 16½ N Broad, bds 37 Highland ave
" Leon H, clk J M High & Co, bds 110 Wheat
" Marian C, clk A & W P R R auditors office, bds 110 Wheat
" Mary A (wid Ben T), r 8 W Ellis
" Thomas H, r 110 Wheat
Seltzer Charles, real estate, r 46 E Baker
Seman Horace M, engrvr F J Stilson, bds The Ardmore
Semmes, see also Simmes, Sims and Symmes
" Raphael T, salesman Beck & Gregg Hardware Co, bds The Normandie
Semon Julius, wks **Stephenson & Yarbrough**
Sentell Charles N, carp, r 47 Hightower
" George W, carp Beutell Mfg Co, r 148 Wylie
" Marion E, clk J L Hogan, bds 47 Hightower
" N C, carp, r 30 Old Expo Grounds

W. S. McNEAL'S WALL PAPER DEPARTMENT CARRIES LARGE STOCK WALL PAPERS 114 & 116 Whitehall Street.

Freyer & Bradley Music Co. 63 Peachtree Street. WILCOX & WHITE AND NEEDHAM ORGANS. STEINWAY & SONS' KRANICH & BACH'S NEW ENGLAND PIANOS.

INSTANTANEOUS HEATERS STEPHENSON & YARBROUGH, 18 E. HUNTER STREET.

B. & B. Jos. Schlitz MILWAUKEE BEER. FINE WINES AND LIQUORS. Wholesale and Retail.

Senter, see also Center
" Charles, eng, bds 583 Ridge ave
" T N, cond E T V & G R R
Sentry John, wks Sou Spring Bed Co
Sequard C E, canvasser, bds 70 S Boulevard
Sergeant, see also Sargent
" Charles E, ticket agt R & D R R, r 204 Washington
" Miss Nettie C, prin Girls High School, bds 204 Washington
Serrill William J, asst supt Atl Gas Lt Co, bds 7 Baltimore pl
Settles, see also Suttles
" John, *c*, porter S T Grady
" Milton, *c*, drayman Lamar & Rankin Drug Co
" R, *c*, mess W U Tel Co
" Tyler, *c*, wks Overton & Dunn
Setze Eugene J jr, foreman Hook and Ladder No 2, bds Capitol ave near Woodward ave
" Thomas S, bkkpr Phenix Ins Co, r 6½ S Broad
Sevier Elbert F, furniture 298 Marietta, r 71 Wylie
Seward Miss Fanny L, teacher Storr's School, r 120 Houston
Sewell Andrew, *c*, porter, r 283 Fulton
" Benjamin, *c*, driver George Hudgins
" Miss Camillia, dresmkr Chamberl Johnsn & Co, bds 73 Cone

CORONA COAL CO. 215 Decatur St. 'Phone 1115. WHOLESALE AND RETAIL COAL AND COKE

Sewell Charles, *c*, well digger, r 283 Fulton
" Charlotte, *c*, laundress, r 125 Terry
" Miss E, with Douglas, Thomas & Davison
" Hampton H, clk Gramling & Nisbet, bds W E
" Isaac, driver Atl Beef Co, bds 144 S Forsyth
" James S, (Barge, Sewell & Campbell), r country
" Jesse A, policeman, r Ridge ave near Pryor
" L Oscar, clk Stephens & Ray, r 180 Nelson
" Sandy, *c*, wks A J Rudasill
Sexton Alcey L, bartender Phillip J Wallace, r 90 Williams
" George, *c*, lab, r 32 Lowe
" Jas P, *c*, drayman Milam & Patterson, r 112 Cain
" Joshua G, mngr Vita Sanitarium, 148 Davis
" Lewis, *c*, coachman W P Inman, r rear same
" Susanna A, (wid E), r 19 Henry
Seyer Miss Marta L, tchr Washington Seminary, r 46 Walton
Seymour Harriet A, (wid Calvin B), r 84 Pulliam
" George A, drummer, r 91 Yonge
" Henry, *c*, cook S S Moore, r 43 Lowe's al
" Jerome C, ins agt, bds 84 Pulliam
" Lizzie J, r 117 Yonge
Shack Gilbert, *c*, restaurant, bds 68 Emmett

Southern Bureau of Information and Employment 70½ PEACHTREE STREET. Furnishes you with the most reliable office and store help, that can be obtained, free of charge.

Try Bliem & Leyh's Pretzels for Dyspepsia, 127 W. Peters, Tel. 555

GEO. H. HOLLIDAY LUMBER CO. OFFICE AND FACTORY: 160 PETERS STREET. Hardwood Interior Finish, Mantels and Moulding. Telephone 508.

PICTURE FRAMES Made to Order. { **H. W. YARBROUGH,** 40½ PEACHTREE, COR. WALTON ST.

Shackelford Albert, *c*, drayman r 361 W Hunter
" Charles P, wks May Mantel Co, r 145 Grant
" Mrs Frances R, r 109 E Pine
Shackelford George W, detective 34½ Decatur, r 109 N Pryor
" Harvey D, painter, r 84 Culver
" Isaac, *c*, carp, r rear 423 W Hunter
" John M, grocer 28 McDaniel, bds 34 Hood
" Lewis L, clk The Dresden, bds 25 E Cain
" Volney, clk Hampton & Herman, r 38 Hilliard
Shadden, see also Sheddon
" James H, clk S M Inman & Co, r 145 W Peachtree
" Sion R, bds 145 W Peachtree
" Thomas S, clk S M Inman & Co, bds 145 W Peachtree
" Wm L, sten Gen Electric Co, bds 145 W Peachtree
Shaddox, see also Shattuck
" Array E, (wid James C), r 65 N Pryor
" House, 65 N Pryor
Shadwick Miles, *c*, lab E T V & G R R
Shaefer, see Schaefer and Shaver
Shaffield Miss Carrie B, bkkpr J W Stallings & Co, bds 99 Davis
" Joseph H, solr J W Stallings & Co, r 99 Davis

OVERTON & DUNN { COAL, COKE WOOD and Anthracite. YARD, Spring, Cor. W. & A. R. R. Telephone 1434. OFFICE, 45 Marietta Street. Telephone 669.

Shakespear Clark, *c*, janitor Ga Col Eclectic Medicine, r 103 Wheat
Shambre Eliza, *c*, cook, r 228 Simpson
Shambery John W, tinner A J Shide
Shaft E H, clk W R Henderson bds The Brunswick
Shank, see also Schenck
" Daniel O, eng E T V & G R R, r Windsor, near Fletcher
" Manford A, foreman E T V & G R R shops, bds 229 Cooper
Shannon Harry J, carp, r Pope, near Crew
" Joseph, wks Pelligrini & Castleberry, bds 499 Whitehall
" Merton, clk C E Schaffner, r J C Shannon
" T W, (W B Glover & Co), r West End
" W P, bkkpr J A Fischer, r 16 Windsor
Sharman, see also Sherman
" Clement B, propr Sharman House, r 107 Marietta
" House, C B Sharman propr, 107 Marietta
Sharp Barrington L, clk Marsh, Smith & Marsh, r 19 Williams
Sharp Bros, (James & Harry), druggists, 232 Marietta
" George, wks Fulton B & C Mills, r 12 Reinhardt
" Mrs George, clk Chamberlin Johnson & Co, bds 193 Whitehall
" George B, medical student, bds 229 Peachtree
" Harry, (Sharp Bros) r 41 Hayden

WIRE ELEVATOR ENCLOSURES { Bank & Office Railing Window Guards, etc
ATLANTA WIRE AND IRON WORKS CO.

Jack's Bread is the Best

FULTON LUMBER CO. Office, Factory and Warehouse, Cor Mitchell & Mangum } Pulpits, Pew Ends, Newel Posts, Turned Balusters and Columns NEW DESIGNS IN SCROLL AND TURNED WORK.

FIRE INSURANCE { W. P. PATTILLO, Agent, Gate City Architect Bank Building, Room No. 6. { Represents Southern Mutual, Ga., Georgia Home, Ga., Home, N. Y.; Phoenix, Conn.; Hamburg-Bremen, Germany.

FIRE INSURANCE Strong, Reliable and Liberal Cos. { We solicit your patronage. Satisfaction guaranteed. R. B. TORBETT & CO. [Successors to Torbett & McCandless,] 22 KIMBALL HOUSE, DECATUR ST. TELEPHONE 72.

Sharp James, (Sharp Bros) r 105 W Harris
" James W, clk W P Kerlin, r 162 Nelson
" John, *c*, cook, r 220 W Mitchell
" John W, (Sharp & Covington) r 309 Piedmont ave
" Joshua W, *c*, stone mason, r 15 Granger
Sharp Macon C, supt Atl Baggage & Cab Co, bds 101 Nelson
" Mary, (wid Wm) r 12 Reinhardt
" Matilda C, (wid Augustus) r 101 Nelson
" Minerva, *c*, eating house, r 265 Peters
" Norman, trav Beck & Gregg Hardware Co, bds Talmadge
" Miss Pearl, cashier Simon & Frohsin, bds 162 Nelson
" Robert, bds 193 Whitehall
" Thomas, box mkr, Ga Soap Co
" Wm G, bkkpr I S Mitchell, bds 156 Luckie
" Wm H, genl agt Wheeler & Wilson Mfg Co, r 16 Peters
" Wm L, salesman, r 88 Ivy
" Wister, clk J C & I Daniel
" & Covington, (J W Sharp, W A Covington) grocers, 116 E Baker
Sharpe Robert, cutter L D Nelson, bds 97 Capitol sq
Sharpless F A, salesman Chamberlin Johnson & Co r Kimball Hse

Union Central Life Ins. Co. { T. H. P. BLOODWORTH, Gen. Agt. Issues Twenty-Payment Life Rate Endowment on monthly payments.

Sharpton James E, carp, bds 208 Old Wheat
" Lindsay, butcher, r 208 Old Wheat
" Lorenzo, wks Sou Bed Spring Factory, bds 208 Old Wheat
" Robert W, lab, r n s Bowden 2 e Peachtree
" Wm, painter, r 6 South
Shattuck, see also Shaddox
" Earl D, asst trainmaster G C & N R R, bds 306 E Hunter
Shaver, see also Schaefer
" Mary (wid David) boarding 83½ Peachtree
Shavers Aaron, *c*, lab, bds 101 Thurmond
Shaw Augustus (Shaw-Clark Brokerage Co) r 41 Houston
" A, eng E T V & G R R, r 89 Garibaldi
" Clifford, *c*, cook, r 123 Terry
" Cliff, *c*, wks Davis & Davis, r 55 Reed
" Frank M, r 190 Luckie
" Henry, *c*, driver W W Boyd
" Henry S, mach, bds 321 Woodward ave
" L Jefferson, foreman Atl Paper Co, r 115 W Peters
" Robert, *c*, shoemaker, 30½ E Alabama, r 109 Washington
" R H, clk J M High & Co
" Wallace E, clk Sou Ry & S S Assn, r 86 N Forsyth
Shea Jane, (wid David), r 540 Decatur
" Wm B, mail clk Weekly Constitution, r 7 R R ave, W E

ANDERSON HOWARD { REAL ESTATE AGENT Room 39 & 40 Fitten Bd'g. Tele Forsyth. COR. BROAD & MARIETTA STREETS

SHIRTS, COLLARS AND CUFFS BEAUTIFULLY DONE.
EXCELSIOR STEAM LAUNDRY,
58 Decatur Street.

Mitchell & Parker
LUMBER DEALERS. 383 MARIETTA STREET.

Shea Rev Wm D, bds 7 R R ave, W E
Shearer Charles G, trav, Delbridge Paper Co, bds 442 Luckie
" George T, mach, E T V & G R R, r 442 Luckie
" Vernon H, mach, bds 435 Luckie
" Wm C, mach, r 435 Luckie
Shears Wm H, *c*, fireman E T V & G R R, r rear 53 Humphries
Shed Hamilton P, wks Fulton B & C Mills, r 76 Savannah
Shedden, see also Shadden
Shedden Robert F (Cunningham & Shedden), bds 381 Peachtree
Shedrick Lucy, *c*, laundress, r 235 N Butler
Sheehan Cornelius J, bkkpr J B Daniel, bds 185 S Pryor
" Mrs Elizabeth (wid Cornelius), r 185 S Pryor
" G E, bridge bldr, bds Planters Hotel
" Merrill A, printer Journal office, r 136 Lovejoy
" Merrill A Jr, pressman Syl Lester & Co, bds 136 Lovejoy
Sheek Anderson, *c*, porter I B Eubanks, r 87 Oak W E
" Wiley (Sheek & Co), bds 182 Jackson
" & Co (M C Sheek), hides and leather, 11 N Forsyth
Sheets James, *c*, lab, r 82 Welton al
" Samuel E, eng G P R R, r 59 Jett
" Thomas R, meat, r Means cor Murphy
Sheffer J, wks Ga Elec Lt Co, bds 228 Simpson

STOCKTON & KUHRT { GALVANIZED IRON WORKERS AND TIN ROOFERS. STEAM FITTERS AND PLUMBERS' + SUPPLIES.
9 South Broad Street. Telephone 1475.

Sheffield Miss Carrie, clk J W Stallings & Co, bds 99 Davis
" Joseph H, city drummer J W Stallings & Co, r 99 Davis
" William, *c*, barber R E Lee, r 189 E Cain
Sheftall Philomen, *c*, wks J M Vaughn, r 71 S McDaniel
Shehee Jack, *c*, butler C S Kingsbery, r 292 Magnolia hill
Sheilds Jesse, *c*, wks Milam & Patterson, r 12 Rawson
Shields Thomas H, foreman Sou Bottling Co, r 125 Chapel
Shelby Josie, *c*, tchr Summerhill School, bds 294 Little
Sheldon, see also Shelton
" Charles A Jr, paymstr Fulton B & C Mills, r 50 Druid Circle
" James, *c*, fireman Fulton B & C Mills
Sheldon Wm B, auditor Sou Iron Car Line, r 55 Irwin
Shell, see also Schell
" Garrison, *c*, (Walker & Shell), r 12 Boaz
" James, *c*, driver J J Barnes, r 190 Houston
" John, *c*, wks O A Smith
" Leman, r 33 Edwards
" Wm A, printer, r 195 W Fair
" Wm O, carp, r 335 Smith
Shellaberger Kirk L, mngr Hartman Mfg Co, Union Drawn Steel Co, Ellwood Shafting & Tube Co and R J Suart, bds 100 S Pryor (See adv)

ACCIDENT INSURANCE Elevator Insurance, Insurance against Lawsuits, Fidelity Bonds issued. The EMPLOYERS' LIABILITY, of London, England. Assets over One Million Dollars.
CLARENCE ANGIER, Gen. Agt., 22 1-2 Whitehall St.

ALPHABETS, CHECKS, INKS, BRUSHES, ETC. Atlanta Stamp & Stencil Works, 31 S. Broad St. Telephone 519.

PATTERN HATS { The Latest Importation. } MISS MARY RYAN, No. 45 Whitehall Street.

SOUTHERN MUTUAL BUILDING & LOAN ASS'N. OFFICE COR. PRYOR & DECATUR STS. { Why pay rent! when we will furnish Money to build a home on monthly payments but little greater?

Shellenberg Louis R, clk Johnson Co, bds 268 Courtland ave
Shellman Caroline A (wid Pleasant S), r 303 Rawson
" Leon H, clk J M High & Co, bds 303 Rawson
" Marvin C, clerk Auditor A & W P R R & W Ry of Ala bds 303 Rawson
" Thomas H, bds 303 Rawson
" Wm F, traffic mgr C R R, r Savannah Ga
Shelnut Alfred D, bus mgr Dixie Laundry, rms 95½ Peachtree
" Miss Emma, seamstress Joseph P Northrop, r 140 Luckie
" James H, r 95 Loyd
Shelnutt Lucius A, prop Dixie Laundry 65 Ivy, Franklin Pub House, r 95½ Peachtree
" W O, condr Atl Con St Rwy Co, bds 181 Marietta
Shelly Ellen, *c*, laundress, r 294 Little
" John M, sec Gate City Oil Co, bds 71 N Forsyth
Shelor Stokes, clk The Dresden, bds 90 Summitt
" Sue A, (wid A L), bds 419 Woodward ave
" Charles N, mach, bds 250 E Fair
Shelton, see also Sheldon
" Eugene, *c*, driver E B Cohen, r 106 Magnolia
" James, *c*, lab, r 19 Horton
" John, *c*, wks Ga School of Tech, r 7 Louisa al

Southern Paint & Glass Co. { TOOTH, HAIR, CLOTH, SHOE AND OTHER BRUSHES AND ARTISTS MATERIALS. No. 40 Peachtree St. Tel. 1076

Shelton Laura, *c*, laundress, r 291 Fulton
" Louisa, *c*, laundress, r 124 Magnolia
" Miss Rosa, wks Dixie Laundry, bds 124 Haynes
" Seab A, cond E T V & G R R, r 25 Fortress ave
" Thomas A, commission, 70 W Mitchell, r C R R bey limits
" Miss Thomosina, stenographer 411 Equitable blg, r 48 W Fair
Shelverton George W, bkkpr John Silvey & Co, r 456 Piedmont
" William B, colr J M Stewart, bds 456 Piedmont ave
Shepard Chas T, contractor, r 123 W Harris
" Eugene W, *c*, carrier P O, r 270 Hilliard
Shepard Franklin B, mngr Sou Dept U S Life Ins Co, r 30 East ave
" Henry S, (Shepard & Son) r 245 E Hunter
" James E, clk B C DeLeon, bds 13 Markham
" Joseph G, boiler maker E T V & G R R, r 60 Smith
" Thomas J, trav Milner Bros, r 13 Markham
" Wm, mach, bds 123 W Harris
" Wm E, (Shepard & Son) bds 245 E Hunter
" & Son, (Henry S and Wm E) grocers 212 Edgewood ave
Shepherd George, *c*, driver Golden Transfer Co
" Julian C, clk Keely Co, bds Handy Terrace

R. F. HARTFORD { Sanitary, Hydraulic, Mechanical and Electrical Engineer, 843 Equitable.

SOUTHERN FURNITURE CO. CHAMBER SUITS

L. MEYER & CO. { "ONLY THE BEST OF EVERYTHING." Cigars, Tobaccos and Fine Whiskies. } No. 1 Whitehall Street. Telephone 325.

Moncrief, Dowman & Co Architectural Sheet Metal Workers, TIN AND SLATE ROOFERS. Estimates Cheerfully Given. 39½ S. Broad St.

Shepherd Emma, *c*, laundress, r 237 Old Wheat
" John, *c*, wks Atl Con St Ry Co, r 9 Ennis al
" John, *c*, lab, r rear 51 McDaniel
" Wm, clk J Regenstein & Co, r Stone Mountain
" —, *c*, lab, r 343 Smith
Sheppard Alfred, *c*, carp, bds 34 Bell
" Jackson, r 298½ Marietta
" James, clk J B Daniel, bds 105 Spring
" James H, *c*, r 91 Jenkins
" James J, grocer, 313 Simpson, r 311 same
" James T, patrolman, r 40 Fitzgerald
" Jeff H, clk James J Sheppard, r 295 Simpson
" Joseph, *c*, gardener, bds 348 Fraser
" Joseph, *c*, shoemakr J T Schell, r Tietlebaums al
" Martha A (wid Florence) bds 105 Spring
" Mary J, *c*, washwoman, r 24 Battle
" Will, *c*, painter, r 347 Martin
Sheram Ezra H, clk Sou Bell T & T Co, bds 45 Walker
" George W, painter, r 45 Walker
" John D, cond E T V & G R R, bds 45 Walker
Sheridan Charles O, fresco artist 39 Grant Bldg, bds 76 Washington
" Wm N, policeman, r 755 Marietta

THE MUTUAL LIFE INSURANCE COMPANY OF NEW YORK. Cunningham & Shedden Gen'l Agts., 10 DECATUR ST.

Sheriff Algie, *c*, wks S H Burt, r 382 Gate City
" Charles, *c*, shoemaker, r McDaniel nr Fletcher
Sheriff Phoenix C, *c*, shoemaker 123 Gordon W E, r McDaniel nr Fletcher

PHOENIX C. SHERIFF,
Boot AND Shoemaker

WORK done in the most modern style and warranted A No. 1.
MAKES all kinds of Low and High Cut Shoes, Button or Lace.
No. 123 Gordon St., - - - WEST END.

Sherin James, cutter Jerry Lynch, bds Weinmeister Hotel
Sherlin E M, eng C R R, bds 141 W Hunter
Sherley, see also Shirley
Sherman, see also Sharman
" Fannie, *c*, laundress, r 123 Old Wheat
" Frank, order clk Beck & Gregg Hardware Co

TELEPHONE 413 FOR LUMBER OF ALL KINDS. GRESS LUMBER CO., 14½ SOUTH BROAD STREET.

SAVE YOUR MONEY { The Atlanta Trust and Banking Co. COR. PRYOR AND ALABAMA STS. } Receives deposits of $1.00 and upwards and pays interest on the same.

JOS. N. MOODY, FIRE INSURANCE. 20 GATE CITY BANK.

W. E. HOYLE, 41 W. Mitchell St., Carbon Hill Coal

FIRE INSURANCE Strong, Reliable and Liberal Cos. { We solicit your patronage. Satisfaction guaranteed. WM. B. TORBETT & CO. [Successors to Torbett & McCandless,] 22 KIMBALL HOUSE, DECATUR ST. TELEPHONE 72.

Sherman George, *c*, wks Fuller & Robie
" Michael, barkpr Freisleben & Co, bds 106 Gilmer
" Napoleon D, medicine, r Lee cor West End ave, W E
" Robt H, *c*, drayman, bds 12 Louisa al
" Ross, *c*, wks Willingham & Co, bds 15 Spinks al
" Squire, *c*, wks Willingham & Co, r 15 Spinks al
" Wm, *c*, cook, r 170 Fort
" William E, mach R & D R R, bds 376 Wheat
Sherrier J M, observer Weather Bureau, bds Arlington Hotel
Sherrill Rev Alvin F, pastor Church of the Redeemer, r 16 Highland ave
" Mrs Fannie, r 11 Plum
" Wm, trav L Mims, bds the Leyden
" W Sim, wks R & D R R, r 42 Savannah
Sherrod Charles, *c*, porter, r 197 W Mitchell
Sherwood John M, treas G C & N R R, r 98 N Forsyth
Sherz W M, *c*, wks Abbott Parker & Co
Shevel Moses, wks A Holzman, r 82 Butler
Shewalowitz Solomon, shoemaker, r 183 Gilmer
Shide Andrew J, tinner 102 W Mitchell, r 45 Lucy
Shieder Thomas B, collr Telephone Exchange, bds 22 East ave

W. J. Mallard, Jr. { REAL ESTATE Room 509. } Office, Fifth Floor Equitable Build'g.

Shields Albert, wks Weitzell & Fitzgibbon
" Cila, *c*, laundress, r 130 Markham
" David H, agt Wheeler & Wilson Machine Co, r 171 Loyd
" E A, cond Atl Con St Ry Co
" Howard, wks J Tye & Co
" Jesse, *c*, wks Milam & Patterson, r 12 Rawson
" John, mattress maker, bds 422 Woodward ave
" Joseph, *c*, grocer, r near Arthur S Atlanta
" Joseph M, driver Engine Co No 4, r 113 Simpson
" Lucius, *c*, lab, r 159 Rockwell
" Romulus, *c*, wks Ga Ice Co
" Wm S, r 142 Mills
Shine Jennie B, (wid Robert,) r 136 Rawson
" Robert D, coll, bds 136 Rawson
Shinkle Josiah, physician 94 W Peachtree, r same
Shipe Gilbert, *c*, cook, r 70 Emma
" Martin, carp, bds 22 Central R R st
Shipley Miss Angie, clk Hart Bros, bds 524 Whitehall
" Miss Lula, r 524 Whitehall
" W Thomas, collr R C Black, bds 524 Whitehall
Shipman Wm, wks Fulton B & C Mills, bds 70 S Boulevard
Shipp Joshua, *c*, porter Dobbs, Wey & Co
Shipton James, plasterer, r 176 Houston

Hunnicutt & Bellingrath Co., 63 and 64 Peachtree Street. } SANITARY PLUMBERS, Steam and Gas Fitters.

GOLDEN TRANSFER CO. { Horse Iron Safes, Heavy Machinery, Freight, Etc. 1 and 4 horse Drays. Only Safe Moving Wagon in the City. Office W. & A. R. R. Depot. Phone 472. John J. Kelley, Manager.

G. McD. NATHAN REAL ESTATE AND LOANS, 18 Wall Street, Kimball House.

Shird John, supt card dept Fulton B & C Mills, r 63 Factory
Shirley Charles, wks Woodward Lumber Co, bds 61 Borne
" James H, carp, bds 13 S Moore
" James P, carp, r 113 Garden
" Jasper, carp, bds 13 S Moore
" John F, clk Ryan Co, r 42 Mills
" Miss Lois, dressmkr, bds 11 Thurmond
" Miss Maud, wks Franklin Printing Co, bds 19 Adams
" Riley M, (Branyon & Shirley), r 61 Borne
" Russell L, cond Atl Cond St Ry Co, bds 61 Borne
" Wm, carp, bds J N West
" Wm E, clk S Marion, bds 11 Thurmond
Shivers John, carp, r 26 Connally
" John T, street boss city stockade, r Savannah
" Paul, *c*, drayman W E Hoyle, r 413 Richardson
" Wm B H, clk J W Young, bds 59 McDaniel
" Wm G, plumber Wingate & Mell
Shockley Edward, *c*, wks E T V & G R R, r 215 Love
" Madison, carp, bds 83 Foundry
" Wm J, (W J Shockley & Co) 167 W Hunter
" Wm M, carp, r 424 Chestnut

LeSUEUR & RUNGE {ARCHITECTS Room 41, Old Capitol Building

Shockley W J & Co, (W J Shockley, W H Clark) real estate 25 S Broad
" Wm M, r 83 Foundry
Shoemake Maria, *c*, laundress, r 124 Hilliard
Shomo Albert M, produce 14 N Broad, r 323 Houston
Shope Theron, printer, bds 58 Ivy
Shore Miss Edith, retoucher Owens Photo Gallery, r 111 McDaniel
" Miss Laura E, clk J M High & Co
" Robert, mach, r 111 McDaniel
Short Electric Railway Co, W S Atchison special agt 447 Equitable
" E P, foreman J A Fischer, r West End
" James, *c*, carp, r 145 Fraser
" Walter, *c*, wks G E Johnson, bds 145 Fraser
Shorter Frank, *c*. lab, bds rear 32 Fortune
" Nelson, *c*, blacksmith R & D R R, r 26 Hogue
Shorts Titus, *c*, lab, r 162 Butler
Shouse Frank M, wks C R R, bds 91 Loyd
Showe H S, wks Atl Machine Wks
Showers Daniel, *c*, drayman, bds 238 Fraser
" Iverson L, *c*, brick mason, bds 344½ Decatur
Shreves Frank, blacksmith Atl Mach Wks, bds 3 Hill
Shropshire Andrew J, (Shropshire & Dodd), r 152 Capitol ave

W. S. McNEAL SELLS PAINTS, OILS & GLASS 114 & 116 Whitehall Street.

Freyer & Bradley Music Co., 63 Peachtree, Pianos and Organs.

INSTANTANEOUS HEATERS { STEPHENSON & YARBROUGH, 18 E. HUNTER STREET.

FINE LIQUORS for FAMILY TRADE + { BLUTHENTHAL & BICKART. B. & B. 44, 46 and 48 Marietta St. Tel. 378.

Shropshire Charles, *c*, waiter Pause's Rest
" Edward F, bkkpr Kenny & McDonald, r 95 Ira
" Edward F Jr, trav Hirsch Bros, bds 95 Ira
" Isaac S, tobacco 19 S Broad, r 133 Windsor
" Robert R, clk Lumpkin, Cole & Stewart, bds 133 Windsor
" Wheeler M, sten Am Pub & Engrv Co, r 95 Ira
" W Robert, mngr Ga Range & Stove Co, r 349 Lee, W E
" & Dodd (A J Shropshire and Gus T Dodd), whol grocers 28 E Alabama
Shubirt John J, carp, r Cherry, W E
Shubrick E T (Hines, Shubrick & Felder), r DeKalb county
Shuff John L, special agent Equitable Life Ins Co, Perdue & Egleston, bds 89 Capitol Ave
Shuford Rhoda, *c*, laundress, r 10 Pratt
Shulhafer Aaron E, clk D H Dougherty & Co, r 201 S Forsyth
" Adolph, trav, r 396 S Pryor
" Arthur A, with Wellhouse & Sons, bds 201 S Forsyth
Shultz John, lab, bds 80 Thurmond
Shumaker David E, r cor Juniper and 7th
Shumate John B, cond E T V & G R R, r 216 Cooper
Shumway Mrs J E, bds 110 Ivy
Shurby Samuel, *c*, lab, bds 211 Haynes

CORONA COAL CO. 215 Decatur St. 'Phone 1115. } WHOLESALE AND RETAIL COAL AND COKE

Sibert David W (Sibert & Hollinshed) bds 190 Elliott
" & Hollinshed (D W Sibert, P W Hollinshed) blacksmiths 211 Marietta
Sibley Oscar W, clk D H Dougherty & Co, bds 50 Houston
" Robert L, lawyer 6½ Whitehall, r 50 Houston
Sievers Wm, wood carver F Piantini & Son, bds 252 Formwalt
Sigamond Jane, *c*, cook, r 228 Martin
Sight Laura, *c*, r 100 Haynes
Sigman C A, firemn R & D R R
" E, wks Atl Gas Light Co
" Gus P, policeman, r 172 Chapel
" Silvey, *c*, laundress, r 10 Grady
Sigmond Emmett R, wks Holliday Lumber Co, r 10 Stephens
Sill Mary H (wid Dr A B), r 75 Fort
Silverman Harry, r 353 Washington
Silvers Fred R, jeweler, bds 8 W Ellis
Silvey George W, cabinet mkr, r 23 Corley
" Jerome (John Silvey & Co), r 168 Forest ave
Silvey John & Co (John Silvey, Dan O Dougherty, Wm S Brown, Wm A Speer, Alston M Law, Jerome Silvey, W A Word), whol dry goods, hats and notions, 6-8 Decatur and 5-7 Edgewood ave

Southern Bureau of Information and Employment { If you have a business to sell or want to find something that you can make money out of, call or write us.
70½ PEACHTREE STREET.

Vienna Steam Pretzel, Bread and Cake Bakery, BLIEM & LEYH, 127 W. Peters. Telephone 555.

GEO. H. HOLLIDAY LUMBER CO. { OFFICE AND FACTORY: 160 PETERS STREET. Stair Builders and Office Fixtures a Specialty. Telephone 508.

PICTURE FRAMES Made to Order. { **H. W. YARBROUGH,** 40½ PEACHTREE, COR. WALTON ST.

Silvey John (John Silvey & Co), r 112 Marietta
" William M, cabinet mkr Trowbridge Furn Co, r 21 Corley
Simmerly Isaac S, carp, r 266 Fraser
Simmermon Lucretia E (wid John C), r 32 Monroe
" Wm, helper Atl Mach Wks, r 32 Monroe
Simmonds Maurice H, bkkpr Hightower Rankin & Co, r 185 Loyd
" P S, clk J M High & Co
Simmons Benjamin, *c*, blksmith, r 63 Irwin
" Caroline, *c*, r 30 Henry
" Charles, *c*, carp, r 94 Larkin
" Chas, *c*, lab A & F R R, r McDaniel nr Fletcher
" Charles, *c*, wks Kimball House
" Charles M, flagman G P R R, r 8 Bush
" Cornelius J, (Simmons & Corrigan), r 192 Courtland
" C, commn merchant, r 204 Whitehall
" Dorse, *c*, wks Cashman Broom Co, r Lyons
" Harry, *c*, wks W & A R R, r 55 Rhodes
" Henry, toys and baker, 91 Peachtree, r same
" Henry, carp, r 110 Windsor
" Henry lightning rod agt, bds 15 Earle
" Henry, *c*, wks Georgia Cotton Oil Co, bds 194 Fort
" Henry C, *c*, blacksmith, r 294 Wheat

BON AIR COAL { **OVERTON & DUNN** | Tel. 669. Yard, Spring St., Cor. W. & A. R. R. Yard Tel. 1434.

Simmons Miss Ida, solicitor, bds 493 Woodward ave
" James M, *c*, wks Union Depot, r 1 Parsons
" John D, mgr mailing dept Atlanta Journal, and stationer, 224 Marietta, r 210 Sunset ave
" John W, grocer, r 30 Williams
" J Clarence, trav, r 105 E Georgia ave
" J A P, printer Franklin Pub House
" Lee, *c*, lab, r 63 Terry
" Louis W, hoseman Eng Co No 5
" Mans, *c*, wks I S Mitchell, wood 243 Peters, r 255½ same
" Mary A, (wid M F) r 117 McAfee
" Minnie S, (wid Frank S), (Spence & Simmons) r 167 W Fair
" Osgood C, clk G R R, bds 162 Loyd
" Patsy, *c*, laundress, r 268 E Fair
" Robert, *c*, wks Stocks Coal Co, r 225 Haynes
" Sarah F, (wid Jas S) r 162 Loyd
" Squire, *c*, (Simmons & Davis) bds 38 Garnett
Simmons T J, associate Justice Supreme Court, bds Kimball House
" Virginia, *c*, laundress, r 1 Davis
" Walter L, eng Met St R R, r 18 W Georgia ave
" Wm, wks Electric Novelty Works, bds 63 Bell

ATLANTA WIRE AND IRON WORKS CO.
Bank and Office Railing, Window Guards and Elevator Enclosures.

Jack's Bread is the Best

FULTON LUMBER CO. { Office, Factory and Warehouse, Cor Mitchell & Mangum. **Sash, Doors and Blinds, Mantles, Mouldings, Builders' Hardware, Glass, Putty, Etc.**

CALIGRAPH WRITING MACHINES. "It stands at the head."
M. B. TORBETT & CO., (Successors to Torbett & McCandless,) General Agents for Georgia and Alabama
22 KIMBALL HOUSE, DECATUR STREET.

Simmons William, *c*, drayman R O Campbell
" Wm S, r 15 Earle
Simmons & Corrigan (C J Simmons, Thomas F Corrigan), lawyers, 39½ N Broad
" & Davis, *c*, blacksmiths rear 18 W Mitchell
Simms, see also Semmes, Sims and Symmes
" Dock, *c*, lab, r 15 Fraser
" Henry, *c*, wks W & A R R, r Richmond
" Isaac, lab, r Cherry bet 3d & 4th
" James, *c*, bds 17 Piedmont ave
" James, *c*, lab, r 43 George
" Putnam D, baggage master A & W P R R, r 58 Cherry
" Susan, *c*, cook, r 256 Luckie
" Wm, *c*, r 480 E Fair
" Wm, *c*, drayman A W Smith & Co
Simoff Pinkus, clk Lewis Gordon, bds 143 Peters
Simon Caroline (wid Henry) bds 237 Richardson
" Charles H (Simon & Frohsin) r 237 Richardson
" Gabe, *c*, blacksmith, bds 80 Chestnut ave
" Julius, bds 221 S Forsyth
Simon & Frohsin, (Chas H Simon, Jonas Frohsin) dry goods and notions 43 Whitehall

Union Central Life Ins. Co. { T. H. P. BLOODWORTH, Gen. Agt. Has the Lowest Death Rate. See Page 32.

W. P. PATTILLO, Agent, { DIVIDENDS FOR PAST EIGHT YEARS TO POLICY HOLDERS HAVE AVERAGED 66 PER CENT. Gate City National Bank Building. SOUTHERN MUTUAL INSURANCE CO., ATHENS, GA. ASSETS OVER $1,000,000. BUSINESS CONFINED TO GEORGIA.

ANDERSON HOWARD { **REAL ESTATE AGENT** Room 39 & 40 Fitten Bd'g. Take Elevator. COR. BROAD & MARIETTA STREETS

Simons John R (Trotte Simons & Co) r Kirkwood
" Newton, *c*, whitewasner, bds 199 Orme
Simonton Bros (John T, Wm P) grocers 191 E Georgia ave
" James S, *c*, grocer 212 E Cain, r 304 Fort
" John M, with C T Ladson, r same
" John T (Simonton Bros) r 189 E Georgia ave
" Robt A, printer, bds 189 E Georgia ave
" Wm P, (Simonton Bros), bds 189 E Georgia ave
Simpkins Isaac D, shoemkr 574 Decatur, r 5 Cornelia
" James W, lunch stand 608 Decatur, r 9 Berean
" Lewis C, shoemkr 608 Decatur, r 9 Berean
" Miss Mittie, wks Fulton B & C Mills, bds 628 Decatur
" Robert A, motorman A C St Ry Co, r 21 Adams
" Miss Susie, wks Fulton B & C Co, bds 628 Decatur
" Wm H, lawyer, r 209 Highland ave
" Wm T, shoemkr 546 Decatur, r 628 same
" W H, cond A C St Ry Co
Simpson Alexander, *c*, grocer 181 Irwin, r 183 same
" Archer, *c*, whitewasher, r 6 Kuhrt
" B, *c*, lab W & A R R
" Dillard, porter M B Torbett & Co, r 22 Clifford

EXCELSIOR STEAM LAUNDRY. —53— Decatur Street.
GOODS CALLED FOR AND DELIVERED.

MITCHELL & PARKER {Lumber, Laths, Shingles, Etc. 883 MARIETTA ST.

Simpson Francis M, claim investigator city of Atlanta 23½ Whitehall, r 210 W Fair
" Harold G, music tchr, bds The Albemarle
" Hattie, (wid Wm), bds 155 Nelson
" Miss Hattie, wks Atl Paper Co, bds 155 Nelson
" H B, firemn A & F R R, r country
" W G, carp A & F R R, r country
" Ida, *c*, cook, r 187 Haynes
" James E, tinner, bds 210 W Fair
" Mrs Jennett S, laundress, r 76 Monroe
" John, *c*, porter R & D R R, r rear 151 Spring
" John, *c*, wks A Simpson, bds 183 Irwin
" John W, saloon 130 Decatur, r 223 E Fair
" Mack, *c*, lab, r 170 E Cain
" Nelson, *c*, wks Fairbanks & McKinnon, r 22 Lovejoy
" Oscar F (Frank E Block Co) r 78 E Mitchell
" Robert, *c*, porter New Home S M Co, r 59 Richmond
" Samuel, clk J H Williams, bds 117 S Forsyth
" Squire, *c*, waiter Folsoms Restaurant, r 182 Butler
" Thomas L, clk J M High & Co, bds 14 Kelly
" Wm, bar kpr, bds 223 E Fair
" Wm A (Smith & Simpson), r 490 Whitehall

STOCKTON & KUHRT {PLUMBING, STEAM AND GAS FITTING, TIN ROOFING, GALVANIZED IRON WORK AND HOT AIR FURNACE WORK DONE.
9 South Broad Street. Telephone 1475.

Simpson Wm B, *c*, watchman, r 22 Clifford
" Wm H, carrier P O, r 168 Haynes
" Miss Willie, clk F J Stilson, bds The Ardmore
Simril R F, comp Constitution Job Office, bds 51 N Forsyth
Sims, see also Semmes, Simms and Symmes
" Abraham, *c*, lab, r rear 114 Mayson & Turner's ave
" Augustus *c*, lab, r 161 E Cain
" Barnes, bds Planter's Hotel
" Benjamin A, physician, bds 146 Mills
" Berry, *c*, lab, r 6 Grace
" Miss Bertha, book binder Frank Pub House
Sims Bros, (O F & O E), dentists, 5–6 Grant bldg

Eugene O. Sims. D. D. S. **SIMS BROS.** Otis F. Sims, D. D. S.
DENTISTS,
Office Hours: 8 to 12 M., 1 to 6 P. M. Grant Building, Rooms 5 and 6.
Cor. MARIETTA and BROAD STREETS. ATLANTA, GA.

Sims Bros, (George H & Leake W), grocers, 430 Marietta

LIFE INSURANCE The best policy contract, Large annual dividends. The MUTUAL BENEFIT LIFE INSURANCE CO., of Newark, N. J. Assets over Fifty Million Dollars. CLARENCE ANGIER, State Agent, 201-2 Whitehall St.

ATLANTA STAMP & STENCIL WORKS, 81 S. BROAD STREET. Telephone 519.

HUMAN HAIR GOODS { The Latest Styles. } MISS MARY RYAN. 45 Whitehall St.

INVESTMENTS {SOUTHERN MUTUAL B. & L. Ass'n offers fair stock in small monthly payments upon which splendid returns are secured. See Wm. C. HALE, Sec., cor Pryor and Decatur Sts.

Sims Charles, sten, Pullman Palace Car Co, r 69 Luckie
" Charles B, clk Keely Co, r Jonesboro, Ga
" Charles H, clk D H Dougherty & Co
" Charles R, clk S M Inman & Co, bds 274 E Cain
" Claude E, sten, bds 45 Wheat
" Clyde, clk J M Alexander & Co, r Kirkwood
" Columbus, lab, r 15 Green
" Dan, *c*, fireman G P R R, r 192 Butler
Sims Dan C, mngr W U Tel Co, bds The Arlington
Sims Eugene O, (Sims Bros) r 98 Ivy
Sims Frank H, physician, eye, ear, throat and nose, 44½ Whitehall, Hirsch Bldg, r 261 Forrest ave
" George, *c*, lab, r 192 Butler
" George H, (Sims Bros) r 430 Marietta
" George W, clk S M Inman & Co, bds 274 E Cain
" Hattie, *c*, r 84 Gray
" Henry, *c*, lab, r 27 Green
" H Ross, mess Sou Exp Co, bds 83 Trinity ave
" Isaac, *c*, lab Atl Gas Light Co
" Jacob, *c*, wks The Dresden, bds 46 Thompson
" James, *c*, bottler Atl Brew & Ice Co, r 130 E Baker
" James, *c*, butler H V M Miller, r rear same

Southern Paint & Glass Co. {Artists' Goods, All Kinds Toilet and Other Brushes. No. 40 Peachtree Street. Telephone 1076.

Sims James, *c*, lab, r 63 Chestnut ave
" Miss Jennie, binder C P Byrd, r 43 Hightower
" Jennie, *c*, laundress, r 421 Terry
" Jerry, *c*, lab, r 56 Kennesaw alley
" Jerry, *c*, drayman Conklin Mfg Co, r 246 W Hunter
" John, *c*, lab, bds near 114 Mayson and Turner ave
" John, *c*, wks C P Johnson, r 128 Clarke
" John W, wks Telephone Exchange, r 84 Luckie
" Judge J, *c*, wks Kimball House, r 149 N Butler
" J W, clk E T V & G R R
" King, *c*, lab Atl Mach Wks, r 172 Fraser
" Leake W (Sims Bros), r 449 Luckie
" Nathan, carp, r 43 Hightower
Sims Otis F (Sims Bros), r 98 Ivy
" Peter, *c*, lab, r 200 Valentine
" Rebecca A (wid Richard H), r 274 E Cain
" Richard, *c*, butler Howard VanEpps, r rear same
" Richard, *c*, drayman, r Greens Ferry ave W E
" Skelton, *c*, wks R & D R R, r 17 Lucy
" Sydney, *c*, lab, r rear 59 Daniel
" Wm, *c*, sweeper Ga R R
" W P jr, salesman Percy W Rose & Co, r Jonesboro, Ga

R. F. HARTFORD {Consulting Engineer. 843 EQUITABLE BUILDING.

SOUTHERN SPRING BED CO. MATTRESSES AND BEDDING

L. MEYER & CO. } Sole Agents for the Celebrated Webster Cigars, Dealers Supplied. { 1 Whitehall Street. Telephone 325.

Moncrief, Dowman & Co MANUFACTURERS OF ACME WATER ELEVATORS and PURIFIERS 39½ S. BROAD ST.

Sindall Charles A, commr frt bureau city of Atl, 11-13 Gate City Bank Bldg, r 28 Church
Sindle Laura (wid John) dressmaker 273 Ivy, r same
Sineath James J, mach E T V & G R R, r 233 Cooper
Sing Chung, laundry 157 Decatur, r same
" Sam, laundry 9½ Marietta, r same
" Wash, laundry 7 W Hunter, r same
Singer Belle (wid Jacob) r 223 S Pryor
" Henry L, clk H A Boynton, bds 200 Crew
" John R (Singer & Miller) bds 15 Houston
" Joseph E, salesmn H A Boynton, bds 200 Crew
" Joseph L, clk H A Boynton, bds 200 Crew
Singer Mfg Co, W R Johnstone mngr, sewing machines 117 Whitehall
" & Miller (John R Singer, Andrew C Miller) wagon works 19 Collins
Singleton A M (McAfee & Singleton) r Norcross Ga
" Clayton C, printer Joseph L Dennis, r 15 Pulliam
" Fowler C, clk J M Friend, r 6 Todd
" Frank P, commission 77 S Broad, r Clarkston, Ga
" George, *c*, lab, r Wilson near Gardner
" Henry C, (Daniels & Singleton), r 41 Ashby W E

THE MUTUAL LIFE INSURANCE COMPANY OF NEW YORK. Cunningham & Shedden Gen'l Agts., 10 DECATUR ST.

Singleton H, *c*, wks Hunnicutt & Bellingrath Co
" James, *c*, lab E T V & G R R, r Wilson near Mary
" James, *c*, r 28 Victoria
" John, *c*, lab E T V & G R R
" Joseph L, r 261 Courtland
" Richard, *c*, plasterer, r 183 Butler
" Robert, *c*, plumber, r 12 Latham
" Wm, *c*, brakeman E T V & G R R, r 14 Smith
Singley Augustus B, printer Journal, r 19 E Mitchell
" Miss A B, with Douglas Thomas & Davison
Sinkler Jeff, *c*, blacksmith, r 319 Chapel
Sinkovitch Isarel, clothing, bds 254½ Decatur
Siox Elbert, *c*, lab, r 10 Barwald's al
Sirkin Max, tailor 4½ E Alabama, bds 10 Brotherton
Sirman Ulysses E, carp, bds 839 Peachtree
Sisk Rev Elijah L, pastor 6th Baptist Ch, r 187 Haynes
" E L, colltr, bds 418 Wheat
" Frank M, with Phillips & Crew, r 232 Courtland ave
" Joseph, wks Fulton B & C Mills, bds 70 S Boulevard
" Wm L, wks Fulton B & C Mills
Siss John, r Neal
Sisson Annie S (wid J C), r 11 Bradley

AT 14½ SOUTH BROAD ST. CAN BE HAD ALL KINDS OF Lumber, Laths, Shingles, of the GRESS LUMBER CO.

ATLANTA TRUST AND BANKING COMPANY COR. PRYOR AND ALABAMA STREETS

JOS. N. MOODY, FIRE INSURANCE. 20 GATE CITY BANK.

CALIGRAPH WRITING MACHINES. "It stands at the head." M. B. TORBETT & CO., (Successors to Torbett & McCandless,) General Agents for Georgia and Alabama. 22 KIMBALL HOUSE, DECATUR STREET.

Sisson Charles A, bkkpr Maddox-Rucker Banking Co, bds Edgewood
" John D, carp Winship Mach Co, r 131 Jones ave
" Vardy P, printer 4 S Broad, r Kirkwood, Ga
Sistrunk Paul F, sten R R Commission State of Ga, r Marietta, Ga
Sitton Edward W, bds 304 Whitehall
" James A, carriage painter, bds 304 Whitehall
" Marion, *c*, fireman E T V & G R R
" Robert B, *c*, carp, r 18 Horton
Size Emil, draftsman, bds 161 Smith
Sizemore Ephraim A, r 249 E Hunter
" James P, driver Armour Packing Co, r 249 E Hunter
" Lovick M, wks D B Hargroves, r 249 E Hunter
" Seab J, carp, r 412 Glynn
Skates Wm M, clk John C Evins, r Reynoldstown
Skeen Lola P, lawyer, 23½ Whitehall, r Edgewood
Skelton, see also Shelton
" Georgie, (wid Charles) r 187 E Georgia ave
" Martha L, (wid James O), bds 196 E Georgia ave
" Wm L, printer Atl Journal, r 196 E Georgia ave
Skidmore Edward W, bkkpr Gate City Electric Supply & Con Co, bds The Albemarle

W. J. Mallard, Jr. RENTING AGENT Office, Fifth Floor Equitable Building. Room 509.

Skinner Andrew J, pressman Atl Evening Herald, r 239 Magnolia
" Julius M, salesman G T Dodd & Son, r 308 S Pryor
Skipper Nancy, (wid Edward), bds 99 Grant
" Thomas J, clk Blake & Rose, bds E Fair, cor Frasier
Slack Annie, *c*, eating house, 90½ Decatur
" David, *c*, lab, r 194 E Ellis
" Lewis, *c*, lab E Burns, r 131 E Ellis
" Reese, *c*, lab, r 1 Ella
" Sankey, *c*, eating house 198 Decatur, r Peasville al
" Thomas, *c*, brick mason, r 137 E Ellis
Slate Miss Lizzie, wks Atl Paper Co, r 76 Garibaldi
" Mattie, (wid W M) r 76 Garibaldi
" Wm A, condr E T V & R R, r 60 Garibaldi
Slater Arthur J, carp, r 321 W Fair
" Edwin Chester, spring mkr J A J Davis, rms 62 N Broad
" James, *c*, dish washer Kattenhorn & Day
" Mary F, (wid James H) r 15 Houston
" Nelson, *c*, butler W B Buchanan, r same
" Thomas H, *c*, (Butler Slater & Co) physician 202 Wheat, r same
Slaton Charlotte, *c*, laundress, r 71½ Decatur
Slaton John M, (Glenn & Slaton) r 331 Courtland

Hunnicutt & Bellingrath Co., 52 and 54 Peachtree Street. Estimates Cheerfully Furnished for Plumbing, Steam & Gas Fitting

W. E. HOYLE, 41 W. Mitchell DRY STOVE WOOD.

GOLDEN TRANSFER CO. Level Iron Safes, Heavy Machinery, Freight, Etc. 1 and 4 horse Dray. Only Safe Moving Wagon in the City. Office W. & A. R. R. Depot. Phone 472. John J. Kelley, Manager.

G. McD. NATHAN REAL ESTATE AND LOANS, 18 Wall Street, Kimball House.

Slaton Joseph, *c*, lab, r rear 129 Magnolia
" Lucy, *c*, laundress, r 143 E Ellis
" Mary F, (wid Nathaniel) bds 103 McAfee
" Prince, *c*, driver G A Vinson, r rear 83 Walker
Slaton Wm F, supt public schools, r 331 Courtland ave
Slaton Prof Wm M, principal Boys High School, r 142 Jackson
" Wm W, clk W M Johnson, bds 669 S Pryor
Slatter Fred, contractor, r 325 Little
" John T, clk Sou Ry & S S Assn, r 189 Crew
Slattery Morris, agent General Electric Co, bds 57 Walton
Slaughter Bradley, policeman, r 249 Formwalt
" Charles E, stone cutter D C Goza, bds 283 E Fair
" Edward L, clk R M S, r 38 Luckie
" Gilbert, *c*, wks Willis Murphy r 33 Daniel
" John, clk John Humphries & Bro, bds 150 Chestnut
" Maria, *c*, laundress, r 231 W Hunter
" Mercer, *c*, porter C J Kamper Gro Co
Slaughter M, asst com Sou Pass Assn, bds Kimball House
" Thomas, *c*, hostler police dept, r 33 Daniel
Sledge John, motorman A C St Ry, r es Boulevard 2 n Greenwood
" John A, motorman A C St Ry, r 500 Decatur
" J Wm, flagman A & W P R R, bds 80 Hood

LeSUEUR & RUNGE {ARCHITECTS Room 41, Old Capitol Building

Sledge Matthew, wks G P R R yd, r 298½ Marietta
" R H, clk M Furse & Co
" Thomas, wks Atl Cotton Mills
Sleish Frederick, wks Beutell Mfg Co, r 176 Randolph
Slemmons James F, photographer, r 266 Chapel
" John H, r 55 Ella
Slett Anna, *c*, cook, r 17 Clifford
Slider Charles T, wks Constitution, r 259 Magnolia
" John R, foreman Franklin Pub House, r 151 Davis
Slight James J, (Slight & Pope), bds 203 Alexander
Sloan Andrew L, clk R & D R R
" Benjamin P, bkkpr J F Alexander, bds Scarrett House
" Frank, *c*, butler T H Bell
" Frank, *c*, butler R J Griffin
" Frank, *c*, carp, r Walkers al
" Frank, *c*, lab, r 193 Bell
" Frank, *c*, lab, r cor Roy and Herbert
" John, *c*, wks R & D R R, r 49 Hilliard
" John T, nt watchman Hightower-Rankin Co, r 172 Gilmer
" Louis A, driver Atl Dairy Co, bds 172 Gilmer
" Mamie M, *c*, tchr Gray St School, r 163 Boulevard
" Moses L, *c*, carp, bds 163 Boulevard

W. S. McNEAL SELLS PAINTS, OILS & GLASS 114 & 116 Whitehall Street.

Freyer & Bradley Music Co., 63 Peachtree, Representing STEINWAY & SONS, KRANICH & BACH, NEW ENGLAND Pianos, WILCOX & WHITE AND NEEDHAM Organs.

STEPHENSON & YARBROUGH, PLUMBING, STEAM AND GAS FITTING. 18 East Hunter Street.

BLUTHENTHAL & BICKART. B. & B. WHOLESALE WHISKIES. "CANADIAN CLUB" "OLD OSCAR PEPPER."

Sloan Miss Susan, r 226 E Fair
" Turner, *c*, r 70 S Butler
" Wm P, *c*, blacksmith N C Spence, r 163 Boulevard
Sloane W & J, of New York, S B McFarlane agt, 50 Gould Bldg
Sloman Miss Fannie, candy mkr Dawson, Bergstrom & Co, r 149 Mangum
" Jake, clk J M High & Co, bds 158 S Forsyth
" Miss M, with Douglas Thomas & Davison
" Miss Pauline, bkkpr E P McBurney
" Samuel J, trav, r 158 S Forsyth
Sloper John, bds 32 Markham
Sly Charles, *c*, r rear 56 Church
Small Dempsey A, clk R M S, bds 69 Luckie
" Edward F, trav agt, r 201 E Georgia ave
" E Seward, *c*, clk R M S, r 49 Dover
" John W, r 60 Garibaldi
" Robert T, driver Atl Parcel Exp Co, bds Edward F Small
" Samuel W, r 286 Washington
Smallwood George, *c*, lab, r 380 Chapel
Smart Abe B, *c*, truckhand union depot, r 179 Wheat
" Arthur T, cashier Atl Lumber Co, bds Ballard House
" John, *c*, wks McAfee & Henderson, bds Haynes cor Rhodes

CORONA COAL CO. 215 Decatur St. 'Phone 1115. WHOLESALE AND RETAIL COAL AND COKE

Smaw Wm H, clk Atl Newspaper Union, bds 138 Mills
Smedley Miss Jennie, teacher Washington Seminary, r 46 Walton
Smenner J Edwin, (Smenner & Co), and drugs 236 E Fair, r 120 Mangum
" & Co, (J E Smenner), drugs, 148 W Mitchell
Smiley, see also Smyley
" James, bds 48½ Decatur
" John F, (Smiley & Denton), bds 45 Wheat
" & Denton, (John F Smiley, Henry A Denton), agts Wannamaker & Brown, 28 Peachtree
Smillie Miss Ella W, tchr Crew St School, r 349 S Pryor
" James B, salesman Willson Whiskey Co, bds Gate City Hotel
Smith, see also Schmidt, and Smyth
" Aaron, *c*, lab, r 25 Ennis al
" Miss Ada, r 68 Church
" Adelaide, *c*, r 53 Parker
" Adeline E (wid Hugh), r 1 Garden
" Adolph, tailor Atl Cutting School
" Albert, trav Shropshire & Dodd, r Palmetto, Ga
" Albert, *c*, butler W M Curtis
" Albert, *c*, wks A C O Co, r 17 Krog

Southern Bureau of Information and Employment 70½ PEACHTREE STREET. Furnishes you with the most reliable office and store help, that can be obtained, free of charge.

Vienna Steam Pretzel, Bread and Cake Bakery, BLIEM & LEYH, 127 W. Peters. Telephone 555.

GEO. H. HOLLIDAY LUMBER CO. OFFICE AND FACTORY: 160 PETERS STREET. Hardwood Interior Finish, Mantels and Moulding. Telephone 508.

PICTURE FRAMES Made to Order. { **H. W. YARBROUGH,** 40½ PEACHTREE, COR. WALTON ST.

Smith Albert, *c*, wks Standard Oil Co, r 41 Reed
" Albert, *c*, lab G P R R, r 109 Pine
" Alex, mach, r 85 N Humphries
" Alex, student, bds 93 Thurmond
" Alexander, *c*, wks J W Lambert, bds 271 Fraser
" Alexander, *c*, waiter Talmadge House, r 145 Spring
" Alexander C, clk Sou Rwy & S S Assn, r 156 E Fair
" Alexander J, mgr Belford Clark Co, r 82 Marietta
" Alex N, *c*, grocer 99 Fraser, r 101 same
Smith Alex W, Alex & Victor Smith, r 944 Peachtree
Smith Alex & Victor, lawyers, 41-42 Gate City Bank Bldg
" Alfred, *c*, lab, r 25 Air Line al
" Alfred A, grocer Bellwood ave cor Poplar, r same
" Alfred W, *c*, porter Kahn Bros, r 111 E Cain
" Alice, *c*, eating house 258½ Marietta, r same
" Allen, *c*, carp, r 16 Green
" Allen, *c*, wks Collins Brick Co, r Powell Bellwood
" Alonzo, *c*, helper E T V & G R R
" Alonzo E, mach R & D R R, r 511 Woodward ave
" Amos, *c*, wks Fulton B & Mills
" Anderson, *c*, butler Mrs W A Hagood, r 70 Welton al
" Andrew, carp, bds 176 Mangum

OVERTON & DUNN { Best Grades of Steam and Domestic Coals, also Coke, Wood and Anthracite. 45 Marietta, Yard cor. Spring and W. & A. R. R. Office Tel. 669 Yard Tel. [illegible]

Smith Andrew J, wks E T V & G R R, bds 67 Hulsey
" Andrew J, *c*, wks J J Schikan, r 3 Hollins
" Mrs Anna, dressmkr Douglas Thomas & Davison, bds The Brunswick
" Anna, *c*, laundress, r 231 W Hunter
" Miss Annie, wks Fulton B & C Mills, bds 36 Factory
" Annie, *c*, cook, r 13 Doray
" Annie, *c*, cook, r 210 Decatur
" Annie, *c*, laundress, r 350 Rawson
" Annie H, (wid Whiteford S) prin Fair St School, r 141 Hill
" Anthony, *c*, bds 339 Piedmont ave
Smith Archie A, broker fertilizers, materials and chemicals room 24 Gate City Bank Bldg, bds Kimball House
" Arthur, *c*, driver Wingate & Mell
" Arthur L, bds 491 Whitehall
" Athie, *c*, washerwoman, r 92 Walton
" Augustus, *c*, lab, r 178 Fraser
" Aug W, (Aug W Smith & Co,) r 91 E Pine
" Aug W & Co, wood and coal, 6½ Whitehall, yd 55 Foundry
" Austin S, clk S N Pitchford, bds 276 Peters
" A Sidney, clk Allen & Hamilton, r 24 C R R
" A C, driver, bds 105 Magnolia

WIRE WINDOW GUARDS { Bank and Office Railing, Elevator Enclosures, Etc.
ATLANTA WIRE AND IRON WORKS CO.

Jack's Bread is the Best

FULTON LUMBER CO. { Cor Mitchell and Mangum Sts. Tel. 1045. **SASH, DOORS AND BLINDS, Interior and Exterior Finish, Mouldings, Ornaments, Etc.**

FIRE INSURANCE Strong, Reliable and Liberal Cos. { We solicit your patronage. Satisfaction guaranteed. **W. B. TORBETT & CO.** [Successors to Torbett & McCandless,] 22 KIMBALL HOUSE, DECATUR ST. TELEPHONE 72.

Smith Bailer, r Jackson, Bellwood
" Baker, cond E T V & G R R, bds 38 McDaniel Rd
" Balaam, carp W & A R R
" Bale, *c*, wks E T V & G R R
" Banks, *c*, coachman G Winship, r same
" Miss Belle, clk J W Cowdery, r 96 Mangum
" Benjamin F, policeman, r 81 Jones ave
" Bird, *c*, wks Kimball House
" Brice, *c*, lab, r 278 W Mitchell
" Brisco, *c*, wks Stocks Coal Co
" Bryant C, *c*, wks Wm Bollman, r 259 Fort
" Bryce (Trotti, Simons & Co), bds 70 Crew
" Buck, *c*, lab public works
" Burgess (J V H Nash & Co), r 75 Porter W E
Smith Burton, lawyer 10½ S Broad, r 18 Howard
Smith B F, dealer Herring-Hall-Marvin Co 34 W Alabama, r Richmond Va
" Mrs B F, grocer 83 Jones ave, r 81 same
" Mrs B S, clk J M High & Co
" B Lee, clk D H Dougherty & Co
" Calhoun A, wks Ga Elec Light Co, r 347 W 3rd
" Calvin, wks Fulton B & C Mills

Union Central Life Ins. Co. { **T. H. P. BLOODWORTH,** Gen. Agt. Endowment Polices at Life Rates. See Page 39.

Smith Carl H, bkkpr Freeman Jewelry Co, bds Leyden House
" Catherine A (wid Jonas S) r 417 E Fair
" Charles, *c*, lab, r 196 Fraser
" Charles, *c*, wks R & D R R, r w s Sampson, 1 n Irwin
" Charles, *c*, wks W & A R R, r rear 168 Magnolia
" Charles, *c*, wks Woodward Lumber Co
" Charles, *c*, wks Wylie & Barclay, r 24½ W Alabama
" Charles A, mach Collins Brick Co
" Charles C, printer J P Harrison & Co, r 37 Powers
" Charles H, carp, r 30 McDonald
" Charles H, piano tuner and repr Phillips & Crew Co, r 98 Spring
" Charles L, clk Am Bap Pub Soc, bds 94 Richardson
" Charles O, physician 120 Capitol ave, r 219 E Hunter
" Charles S, painter, bds 40 Bartow
" Charles T, blksmith, bds 308 Mangum
Smith Charles Whitefoord, lawyer 27½ Whitehall, r Edgewd
" Christopher, *c*, wks Wilson-Seals Co, bds 89 Alexander
" Clarence, paper hanger, r South ave s w cor W Hill
" Claude A, sten Am Bap Pub Soc, bds 94 Richardson
" Clifford, clk J H Nunnally, bds 90 Boulevard
" Cohen, *c*, shoemkr L Holland, r 4 Hudgins al

FIRE INSURANCE { **W. P. PATTILLO, Agent,** Gate City National Bank Building, Room No. 2. Best Companies. **Equitable Adjustments.** Prompt Settlement.

ANDERSON HOWARD { **REAL ESTATE AGENT** Room 39 & 40 Fitten Bd'g. Tele. Exchange. COR. BROAD & MARIETTA STREETS

EXCELSIOR STEAM LAUNDRY. 58 DECATUR ST.
Specialties: SHIRTS, COLLARS AND CUFFS.

Mitchell & Parker
LUMBER DEALERS, 383 MARIETTA STREET.

Smith Colbs, *c*, helper E T V & G R R
" Collins, *c*, brickmason, r 24 Old Wheat
" Columbus, *c*, porter Wheeler & Wilson Mfg Co, r 210 Smith
" Columbus D, physician, r 28 Wheat
" Miss Cora, r 391 Decatur
" Curtis M, wks E T V & G R R shops, bds 283 McDaniel
" C A, wks Dixie Spring Bed Co, r 6 Henry
" Mrs C D, bds 110 Ivy
" C P, clk Ga R R, r Decatur
" C Walter, draughtsman, G L Norrman, r Holderness W E
" Daniel, *c*, rodman city engineer, r 433 Martin
" Daniel O, sten Calhoun King & Spalding
" Daniel S, *c*, lab, r 25 Howell
" David, (D Smith & Son) r Sells ave nr Peeples
" David, *c*, wks Milam & Patterson, r 14 Loyd
" David B, (D Smith & Son) r Peeples W E
" Davis, fire inspr, r 228 Cooper
" Davis, wks Collins Brick Co, r Dillon
" Dock, *c*, wks N James, r 162 Markham
" Drayton N, gate kpr E T V & G R R, r 199 Ira
" Dudley, *c*, wks Sciple Sons
" D & Son (D & D B Smith), dentists rms 3-4 66½ Whitehall

STOCKTON & KUHRT { *Repairing on Plumbing, Steam and Gas Pipe, Sewer Work & Outside Plumbing.*
9 South Broad Street. Telephone 1475.

Smith Edward, rock layer, r 101 W Baker
" Edward, *c*, porter M O Tyson, r 88 McDaniel
" Edward D, *c*, pastor Bethlehem Baptist Church
" Edward E, sten J A Sams, bds 8 Gartrell
" Edward K, paper hanger W S McNeal, bds 34 Hood
" Edward L, wks Conklin Mfg Co
" Edward M, lab, r 94 Ashby
" Edward M, *c*, porter, bds 212 W Mitchell
" Mrs Effie B, r 814 Marietta
Smith Elias E, saloon, 78 Peachtree, r 90 N Pryor
" Elijah C, coupler E T V & G R R, r 56 McDaniel Rd
" Eliza, (wid James M), r 93 Thurmond
" Elizabeth, (wid Miles), r 55 Terry
" Elizabeth, *c*, laundress, r 261 Currier
" Elizabeth, *c*, laundress, r 50 Raspberry al
" Mrs Elizabeth W, physician, 73 Walker, r same
" Miss Ella, wks Marsh, Smith & Marsh, bds 915 Peachtree
" Ellen, *c*, r 13 Ezzard
" Emmett, telegraph opr E T V & G R R, bds 63 W Mitchell
" Enoch, *c*, driver Kiser Moore Draper Co
" Ervin, *c*, wks J P Bryant, r 15 Dover
" Ester A, (wid Simon) r 149 Mangum

ACCIDENT INSURANCE Elevator Insurance, Insurance against Lawsuits, Fidelity Bonds issued. The EMPLOYERS' LIABILITY, of London, England. Assets over One Million Dollars.
CLARENCE ANGIER, Gen. Agt., 22 1-2 Whitehall St.

Atlanta Stamp & Stencil Works, 31 S. Broad St. Telephone 519.
ALPHABETS, CHECKS, INKS, BRUSHES, ETC.

MISS MARY RYAN, { FINE MILLINERY, 45 Whitehall Street.

SOUTHERN MUTUAL Building & Loan Ass'n. Office cor. PRYOR & DECATUR STS. { Henry L. Atwater, Pres., A. J. Orme, Vice-Pres. and Man. Loan Dep't, Wm. C. Hale, Sec. and Gen. Man., H. P. Williams, Ass't Sec.

Smith Eugene E, clk R M S, r East Point, Ga
" E, r 270 Sunset ave
" E H, wks Atl Cotton Mills
" E J, brakeman E T V & G R R
" E M, lab E T V & G R R
" Miss Fannie, clk Douglas Thomas & Davison, bds 229 E Fair
" Fannie, *c*, cook, r 128 Fort
" Fannie, *c*, laundress, r 15 Carter
" Fannie, *c*, washwoman, r 81 Greens Ferry ave
" Felix, *c*, grader, r 127 Ira
" Felix E, r 246 Simpson
" Fluker, clk Keely Co
" Francis, painter, r 14 Grant
" Francis, bds A W Swope
" Frank, blacksmth J M Smith, bds 148 Piedmont ave
" Frank, cabinet mkr, r Poplar near Bellwood ave
" Frank, office boy Standard Oil Co, bds 809 Peachtree
" Frank, wood turner Atl Lumber Co, r McPherson Ga
" Frank, *c*, waiter Pause's Rest
" Frank P, dentist 66½ Whitehall, r 94 Richardson
" Fred, *c*, driver, r 268 Chapel
" Fred C, trav, r 49 Richardson

Southern Paint & Glass Co. { Artists' Goods and Toilet Brushes. No. 40 Peachtree St. 'Phone 1076.

Smith F Carraway, wks Fulton B & C Mills, r 29 Savannah
" F M, carp W & A R R
" F Tucker, stock clk Kiser-Moore-Draper Co, bds cor Ivy and Cain
" Gates, machine hand Atl Lumber C, r East Point
" George, bds 187 Luckie
" George, foreman Atl Con Bottling Co, bds 27 Bell
" George, *c*, cook Folsom's Restaurant, r 180 Clarke
" George, *c*, lab, r 126 Grant
" George, *c*, plasterer, r 74 Wells
" George, *c*, porter Standard Wagon Co of Georgia
" George, *c*, wks Collins Brick Co
" George F, coll Smith & Simpson, r 467 Pulliam
" George F, physician, r 521 Pulliam
" George H, bkkpr J V H Nash & Co, bds 135 Spring
" George W, driver Fairbanks & McKinnon, bds 130½ Peachtree
" Green, *c*, porter Wellhouse & Sons, r 65 Valentine
" Gus, *c*, carp, r Garibaldi near Arthur
" G W, fireman W & A R R
" Hampton, *c*, wks city, r 167 State
" Harriet E (wid Benton), r 915 Peachtree

R. F. HARTFORD { Sanitary, Hydraulic, Mechanical and Electrical Engineer, 843 Equitable.

SOUTHERN FURNITURE CO. CHAMBER SUITS

FINE WHISKIES, CIGARS AND TOBACCO. } **"THE BUFFET,"** { No. 1 Whitehall Street. Telephone 325.

Moncrief, Dowman & Co Architectural Sheet Metal Workers, TIN AND SLATE ROOFERS. Estimates Cheerfully Given. 39½ S. Broad St.

Smith Harry H, *c*, porter Geo W Scott Mfg Co, bds 212 W Mitchell
" Hendrick A, collr city marshal, r 19 Corput
" Henry, candy mkr F E Block, bds 19 Middle
" Henry, vegetables, r w s Boulevard opp St Charles ave
" Henry, wks city, bds 485 Edgewood
" Henry, blksmith W H Smith, bds McMillan nr Marietta
" Henry, *c*, carp, r 318 Wheat
" Henry, *c*, lab, bds 238 Ira
" Henry, *c*, lab, bds 279 Jones
" Henry, *c*, lab, r 219 Haynes
" Henry, *c*, lab, r 19 Ennis al
" Henry, *c*, shoe maker, r 25 Kennesaw al
" Henry, *c*, wks T S Lewis
" Henry A, stock clk **M Rich & Bro**
" Henry A, (Smith & Owen) r 20 Williams
" Henry B, carp, r 39 Hampton
" Henry C, mach Traynham & Ray, r 20 Antoinette
" Henry D, *c*, wks R M King, r rear 293 Peters
" Henry E, cond E T V & G R R, r 23 Fortress ave
" Henry K, clk J J Duffy, bds 181 Ivy
" Henry F, colr Rhodes & Smith, r 90 Boulevard

THE MUTUAL LIFE INSURANCE COMPANY OF NEW YORK. Cunningham & Shedden Gen'l Agts., 10 DECATUR ST.

Smith Henry H, cotton buyer, cotton waste and cotton linters 39½ Whitehall and 32½ S Broad, r 485 Peachtree
" Henry J, (H J Smith & Co), r 70 Crew
" Henry L, supt bleaching Fulton B & C Mills, r 50 Boulevard
" Henry L, mngr J Allen Smith & Co, r 279 Whitehall
" Henry N, grocer, 247 Fraser, r 89 Little
" Herman L, printer Franklin Pub House, bds 16 Orme
" Hildreth H, ed Journal, r w s W Peachtree, 2 n Emmet
" Hiram B, mach, bds 73 Walker
" Hiram W, wks Fulton B & C Mills, r 94 S Boulevard
Smith Hoke, lawyer and pres Atl Journal, 10½ S Broad, r 197 W Peachtree
" Homer, wks E VanWinkle G & M Co, bds 340 Luckie
" Horace D, (Carlton & Smith), r 21 Currier
" Horace F, collector city marshal, r 59 Mills
" Hugh S, clk A F Pound, r 208 Fulton
" H, wks J M High & Co
" H J & Co (H J Smith), mdse brokers 65½ E Alabama
" Irena B (wid J B), r 88 Granger
" Isaac, blksmith E T V & G R R, bds 89 Little
" Isaac, *c*, lab Van Winkle G & M Co
" Isaac H, grocer 368 Decatur, r same
" Iverson, *c*, teamster F E Block Co

TELEPHONE 413 FOR LUMBER OF ALL KINDS. GRESS LUMBER CO., 14½ SOUTH BROAD STREET.

OPEN AN ACCOUNT IN THE SAVINGS DEPARTMENT OF THE Atlanta Trust and Banking Co. AND SAVE YOUR MONEY

JOS. N. MOODY, FIRE INSURANCE. 20 CATE CITY BANK.

FIRE INSURANCE Strong, Reliable and Liberal Cos. We solicit your patronage. Satisfaction guaranteed. M. B. TORBETT & CO. [Successors to Torbett & McCandless,] 22 KIMBALL HOUSE, DECATUR ST. TELEPHONE 72.

Smith I S, trav Commercial Oil Co
" Jackson, clk M Kutz, bds 430 E Fair
" Jacob, r Glynn near Grant Park
" Jacob, *c*, lab W & A R R, bds 138 Gray
" Jacob, *c*, wks Fulton B & C Mills, r 25 Gullatt
" James, driver Fulton B & C Mills
" James, finisher Atl Coffin Co, bds Cannon House
" James, molder Winship Machine Co
" James, wks E T V & G R R, bds 251 Cooper
" James, *c*, coal and wood, 201 Piedmont ave
" James, *c*, lab, bds 173 E Cain
" James, *c*, waiter Capitol House
" James, *c*, wks Samuel Walker, r 307 Fulton
" James, *c*, wks Woodward Lum Co, r 13 Martin
" James B, clk R M S, r 133 Randolph
Smith James B, (Smith & Cooper), grocer 38 Decatur, r 32 Antoinette
" James B, wks Electric Novelty Wks, r 128 Cone
" James C, groceries and meat 80 Capitol ave, r same
" James E, machinist, r 8 Henry
" James H, policeman, r 5 Markham
" James L, bds 179 W Pine

W. J. Mallard, Jr. AMERICAN BUILDING, LOAN AND TONTINE SAV. ASS'N Money to Loan on Monthly Payments. ROOM 509 EQUITABLE BUILDING.

Smith James R, mach, r 143 Davis
" James L, cond W & A R R, r 188 Davis
" Jane, *c*, cook, r 58 Chapel
" Jeff, *c*, brakemn E T V & G R R
" Jennie, *c*, laundress, r 25 High
" Jerry, *c*, lab McGaughey & Johnson, r 94 Humphries
" Jessie, mach Van Winkle G & M Co, r 87 Jones ave
" Jesse Jr, plumber, bds 87 Jones ave
" Jesse A, clk Sou Exp Co, r 156 W Hunter
" Job I (J I Smith & Co, r 141 Alexander
" John, wks Alta Cotton Mills, bds 63 Magnolia
" John, *c*, wks Wm H Faith, r 316 Piedmont ave
" John, *c*, blksmith W H Smith, bds McMillan near Marietta
" John, *c*, brick mason, r 290 W Fair
" John, *c*, driver W E Ragan, r same
" John, *c*, fireman W & A R R, r 16 Reed
" John, *c*, lab, bds 279 Jones
" John, *c*, lab, r rear 200 W Fair
" John, *c*, lab, r 30 Park
" John, *c*, lab E T V & G R R
" John, *c*, waiter Metropolitan Hotel
" John, *c*, wks Kimball House

Hunnicutt & Bellingrath Co., 58 and 54 Peachtree Street. SANITARY PLUMBERS, Steam and Gas Fitters.

W. E. HOYLE, 41 W. Mitchell St. JELLICO COAL.

GOLDEN TRANSFER CO. Horse Iron Safes, Heavy Machinery, Freight, Etc. 1 and 4 horse Dray. Only Safe Moving Wagon in the City. Office W. & A. R. R. Depot. Phone 472. John J. Kelley, Manager.

HAVE YOU ANY PROPERTY TO LIST? You cannot do better than to list it with G. McD. NATHAN REAL ESTATE AND LOANS 18 WALL STREET. KIMBALL HOUSE

Smith John, *c*, wks S S S Co
" John, *c*, bds 15 Strong
" John, *c*, lab, r 79 Randolph
" John, *c*, lab, r 173 E Cain
" John, *c*, lab, r Morris al
" John, *c*, waiter, bds 274 Crew
" John, *c*, wks Fulton Lumber Co
" John A (Marsh, Smith & Marsh), r 55 W Harris
" John B, fresco artist, bds 122 Martin
" John B, wks Willingham Lum Co, bds 244 Foundry
" John B, *c*, bricklayer, r 293 Orme
" John B, *c*, junk, r 19 Garibaldi
Smith John Clay, lawyer 34½ Decatur, r 74 W Pine
" John G, eng C R R, r 194 Chapel
Smith John M, carriage mnfr 122 Wheat, r 134 same. (See adv page 57)
" John N, wks R & D R R, bds 711 Decatur
" John O, carp, r 25 Sampson
" John S, hostler E T V & G R R, r 44 Buena Vista ave
" John T, mach, r 42 Gartrell
" John T H, carp, r 21 Scofield
" John W, bds 19 Middle

LeSUEUR & RUNGE {ARCHITECTS Room 41, Old Capitol Building

Smith John W, supt Collins Brick Co
" John W, (Pope & Smith) r 775 Decatur
" Jonas, *c*, fireman Equitable Bldg, r 146 Larkin
" Joseph, *c*, carp, r 277 Smith
" Joseph, *c*, drayman, r 22 Beerman
" Joseph, *c*, lab Water Works
" Joseph, *c*, section hand E T V & G R R, bds 6 Central R R
" Joseph H, lawyer 11½ S Broad, r 34 Hood
" Joseph I, butcher, r 141 Alexander
" Joseph M, wks Willingham Lumbr Co, r 244 Foundry
" Joseph P, grocer 342 Terry, r 219 E Georgia ave
" Josie, *c*, cook, r 78 Rawson
" Judy, *c*, r 34 Kuhrt
" Julian O, printer Sunny South, bds 16 Orme
" Julius J, cashr T J Felder, bds 29 Houston
" J Allen & Co, (Knoxville), Henry L Smith, Atlanta, mngr, flour 108 S Forsyth
" Dr J Dickson, bds The Leland
" J Emmett, train desp E T V & G R R, r 33 Fairlie
" J E, clk E T V & G R R, bds 63 W Mitchetl
" J Harry, teach com branch S & C Bus Col, bds 86 S Pryor
" J Henly, real estate 12 W Alabama, r 105 Lee W E

W. S. McNEAL'S WALL PAPER DEPARTMENT CARRIES LARGE STOCK WALL PAPERS 114 & 116 Whitehall Street.

Freyer & Bradley Music Co. { WILCOX & WHITE. AND NEEDHAM ORGANS. 63 Peachtree Street. STEINWAY & SONS' KRANICH & BACH'S NEW ENGLAND PIANOS.

PLUMBING, { STEPHENSON & YARBROUGH, 18 E. Hunter St.

VIENNA STEAM PRETZEL, BREAD and CAKE BAKERS. 127 W. Peters. Telephone 555.

BLIEM & LEYH.

FINE LIQUORS for FAMILY TRADE + { BLUTHENTHAL & BICKART. B. & B. 44, 46 and 48 Marietta St. Tel. 378.

Smith J Henry, wks Saml Walker, bds 244 Foundry
" J Herbert, broom maker, bds 8 Henry W E
" J Rembert, cashier General Elec Co, r 27 Irwin W E
" J Stovall, (Smith & Dozier), r 395 Whitehall
" J Wylie, clk May Mantle Co, r 193 Chapel
" Adjt J C, Dist Headquarters Salvation Army, 68½ S Forsyth
" Mrs J C, r 142½ Whitehall
" J E, clk M T Salter, r 156 W Fair
" J I & Co, (Job I Smith), butcher 238 Marietta, r 141 Alexander
" J R, clk Taylor & Galphin
" J W, opr W U Tel Co
" Lee, clk D H Dougherty & Co, bds 142 Courtland ave
" Lee A, grocer 820 Peachtree, bds s s Centre, 9 w Piedmont ave
" Leonidas A, wks L A Smith, bds s s Centre, 9 w Piedmont ave
" Levi F (Stone & Smith), r 13 Corput
" Lewis, *c*, barber Stark Nalley, r 246 Edgewood ave
" Lewis, *c*, lab, r 106 Gartrell
" Lewis, *c*, wks C P Byrd, r 128 Capitol ave
" Lewis, *c*, wks G R R, r 40 Kennesaw al
" Lewis, *c*, wks Golden Transfer Co
" Lewis D, *c*, hackman, r 16 Arthur

CORONA COAL CO. 215 Decatur St. 'Phone 1115. } WHOLESALE AND RETAIL COAL AND COKE

GEO. H. HOLLIDAY LUMBER CO. OFFICE AND FACTORY: 160 PETERS STREET. Hardwood Interior Finish, Mantels and Mouldings. Tel. 508.

Smith Lipsey, *c*, wks A C St Ry, r 215 Mangum
" Longer, *c*, lab, r rear 88 Humphries
" Lot, *c*, lab, bds Golden ave
" Mrs Louisa (wid W R), r 318 Simpson
" Louisa, *c*, r 20 College
" Lucius, wks city, r 5 Cook's al
" Lucy, *c*, lunch house 49 Terry
" Lula (wid E Arnold), r 156 W Fair
" Lula, *c*, laundress, r 39 High
" Lula, *c*, shoemkr 494 Edgewood ave, r same
" Miss Maggie, r 391 Decatur
" Major J, bailiff 1234 Dist G M, r 49 Luckie
" Malissa, *c*, r 323 Mangum
" Miss Mamie, wks J D Word & Co
" Marcellus W, bartndr W A Vernoy, r 119 Logan
" Marshall, *c*, wks Crystal Ice Co, r 17 Spink's al
" Martha A (wid Thomas), bds 186 Little
" Martha C (wid Thomas), r 78 Piedmont ave
" Mrs Martha E, bds 97 Capitol sqr
" Martha J (wid James), wks Douglas, Thomas & Davison, bds 182 Chestnut
" Mrs Mary, r 276½ Decatur

Southern Bureau of Information and Employment { If you have a business to sell or want to find something that you can make money out of, call or write us. 70½ PEACHTREE STREET.

PICTURE FRAMES Made to Order. { **H. W. YARBROUGH,** 40½ PEACHTREE, COR. WALTON St.

Smith Mary A (wid Benjamin B), bds 72 Factory
" Mary A (wid Theophilus), bds 418 Fraser
" Mary A (wid John), grocer 104 N Butler, r 102 same
" Mary L (wid Wm P), r 761 Decatur
" Mary S (wid Joseph), r 27 Mechanics
" Miss Mary T, dressmkr 104 N Pryor, r same
" Miss Mattie, r Miss Mary T Smith
" Mattie (wid Charles), dressmkr, r 24 Hogue
" Mattie, *c*, laundress, r 24 Garibaldi
" Milton A (Smith & Simpson), r 479 Washington
" Miss Minnie, clk The Fair, r 142½ Whitehall
" Mitchell, *c*, bds 17 Piedmont ave
" Mollie, *c*, dressmaker, r 212 W Mitchell
" Morton, clk J M Smith, bds 136 Wheat
" Monroe, clk J D Simmons, bds 145 W Fair
" Mrs M E, boarding, 163½ Decatur
" M J, wks Dixie Spring Bed Co, r 6 Henry
" M J, Tel opr Atl Stock Exch, bds The Arlington
" Nane A, (wid Wylie J), r 229 E Fair
" Nancy L, (wid William P), r 318 Simpson
" Napoleon B, r 17 McAfee
" Nathan, *c*, drayman, r 279 Jones

OVERTON & DUNN { BON AIR AND JELLICO COAL. COKE, WOOD AND ANTHRACITE. 45 Marietta St. Office Telephone 669. Yard Telephone 1434.

Smith Nathan, *c*, dray, r 258 Currier
" Ned *c*, driver Atl Ice Co
" Miss Nellie, tchr Spelman Seminary, r same
" Nettie J, (wid James X) r 179 W Pine
" Noah F, bkkpr A L Holbrook & Co, r 202 Luckie
" N T, *c*, wks Wellhouse & Sons, r 69 Valentine
" Ollie, feeder Constitution Job Office, bds 9 McAfee
" Ollie, *c*, wks H T Huff
" Orville A, bkkpr Rhodes & Smith, bds 29 Cornelia
Smith Otis O, asst cashr Ga Sec & Banking Co, bds 97 N Pryor

O. A. SMITH,
CHEMICAL WORKS,
Manufacturer of Acids and Chemicals
DISTILLER OF COAL TAR,
Manufacturer of Roofing and Paving Materials, Tarred Roofing and Sheathing Felts, "Perfection Brand," and ordinary Two and Three-Ply Roofing, Roof Coatings, Varnish, etc.
North Forsyth Street, Cor. Walton.

ATLANTA WIRE AND IRON WORKS CO.
Bank and Office Railing, Window Guards and Elevator Enclosures.

Jack's Bread is the Best

FULTON LUMBER CO. { Office and Factory Cor Mitchell and Mangum Sts. Mantels, Front Doors, Veranda and Stair Work, Builders' Hardware. Sash, Doors and Blinds. Glass, Putty, Etc.

M. B. TORBETT & CO. Successors to Torbett & McCandless, No. 22 Kimball House, Decatur St. } Fire, Life, Accident, and Plate Glass Insurance Agents. State Agents for Georgia and Alabama, Caligraph Writing Machines. TELEPHONE 72.

Smith Ozias A, roofing and asphalt paving mfr, acids and chemicals 27 Walton cor Forsyth, wks on W & A R R 4 miles out, r 432 Whitehall
Smith O A Chemical Works, O A Smith propr 27 Walton (See opp page)
Smith Park, *c*, lab, r 15 Smith
" Paul L, bartender D C Loeb, bds 93 Boulevard
" Peter, *c*, lab, r Simms nr Roy
Smith Peter Francisco, lawyer, 69½ Whitehall, r 315 Courtland ave
" Pinckney H, mach, r 167 Rhodes
" Polly, *c*, cook, r 49 Hills ave
" Preston, *c*, wks Stocks Coal Co, r 24 Spencer
" Miss P R, with Douglas, Thomas & Davison
" Raspberry, *c*, fireman Atl Tract Co, r 101 Humphries
" Rebecca B (wid Wm B), r 117 Powers
" Reuben, *c*, lab, r Sells W E
" Rev Richard C, *c*, r 43 Delbridge
" Richard T, foreman VanWinkle G & M Co, bds 422 Decatur
" Riley, *c*, cook The Ardmore, r 58 Brown's al
" Robert, carp F W Hart Sash & Door Co, bds 93 Thurmond
" Robert, clk Taylor & Galphin

Union Central Life Ins. Co. { T. H. P. BLOODWORTH, Gen. Agt. Has the Lowest Death Rate. See Page 39.

Smith Robert, *c*, butler H Hillyer, r 101 Garden
" Robert, *c*, wks E T V & G R R, r 26 Johnson
" Robert, *c*, wks Fulton B & C Mills, r 271 Fraser
" Robert A, student D Smith, bds same
" Robert H, wks Atl Cotton Mills, r 66 Magnolia
" Robert L, blksmith E T V & G R R, bds 89 Little
Smith Robert M, bailiff Justice Mannings court, r 90 Ira
" Rosa, *c*, cook, r 288 E Hunter
" R B, pres Atl Cotton Mills, r New York
" R C, preacher, r 198 Smith
" R C, driver F M Jack
" R R, lab R & D R R
" R S, wks Atl Cotton Mills
" R W, fireman E T V & G R R
" Salina J, (wid George) r 25 Haynes
" Sallie, *c*, laundress, r 307 Fulton
" Sallie, *c*, washwoman, r 22 Bradbury al
" Samuel D, carp, r 430 E Fair
" Samuel D, *c*, grocer 271 Peters, r 49 McDaniel
" Samuel E, clk G P R R, bds 272 Luckie
Smith Samuel P, secy Freyer & Bradley Music Co, bds 165 Lee W E

SHIRTS, COLLARS AND CUFFS BEAUTIFULLY DONE.
EXCELSIOR STEAM LAUNDRY,
58 Decatur Street.

W. P. PATTILLO, Agent, { Gate City National Bank Building. DIVIDENDS FOR PAST EIGHT YEARS TO POLICY HOLDERS HAVE AVERAGED 66 PER CENT. SOUTHERN MUTUAL INSURANCE CO., ATHENS, GA. ASSETS OVER $1,000,000. BUSINESS CONFINED TO GEORGIA.

ANDERSON HOWARD { REAL ESTATE AGENT. Room 39 & 40 Fitten Bd'g. Tele. Elevator. COR. BROAD & MARIETTA STREETS

MITCHELL & PARKER 383 MARIETTA ST. Telephone 332. LUMBER DEALERS

Smith Samuel S, foreman Jas P Harrison & Co, r Decatur Ga
" Sanders, *c*, lab, r 27 Kennesaw al
" Sanford C, painter, r 36 Factory
" Sarah, *c*, laundress, r 10 Reed
" Sarah, *c*, washwoman, r 4 Johnson
" Sara E, (wid Francis F), r 165 Gilmer
" Sarah J, (wid Charles), r 67 Biggers
" Scott, molder Withers Foundry, bds 21 Fortress ave
" Seaborn, *c*, driver Atl Parcel Ex Co
" Sidney, bkkpr Collins Brick Co, r Highland near Hampton
" Squire, *c*, wood cutter, r 393 Richardson
" Stephen H, foreman Pintsch Gas Wks, r Elliott
" Stone, *c*, lab, bds 138 Gray
" Susie, (wid Sidney H), bds 189 Loyd
" Sylvanus J, *c*, carrier P O, r 248 Wheat
" S D, carp R & D R R
" S H, printer The Natl Press Co, bds 56 Houston
" Miss Texas, wks Fulton B & C Mills, bds 36 Factory
" Theodore, *c*, wks Atl Cotton Mills, r 200 Mangum
" Theodore F, real estate, bds 88 Granger
" Thomas, *c*, bar tender Wallace & McDonald, bds 246 Edgewood ave

STOCKTON & KUHRT 9 South Broad Street. Telephone 1475. PLUMBING, STEAM AND GAS FITTING, TIN ROOFING, GALVANIZED IRON WORK AND HOT AIR FURNACE WORK DONE.

Smith Thomas, *c*, lab Pub Wks
" Thomas, *c*, carp, r 388 Decatur
" Thomas, *c*, lab, r McDaniel 4 from Arthur
" Thomas, *c*, lab, 173 E Cain
" Thomas, *c*, wks Collins Brick Co, r 9 Graves
" Thomas J, r 84 Mills
" Thomas L, butcher, r Vanira ave near Martin
" Thomas M, night watchman, r 29 Lucy
" Thomas M, wks Scott & Leibman, r 221 Magnolia
" Thomas N, clk Phillips & Crew, r 374 E Hunter
" Thomas T jr, student, bds 255 Ivy
" Thompson, *c*, wks R & D R R, r 211 Irwin
" Tinsley P, sten Beck & Gregg Hdw Co, bds 110 Ivy
" Tobe, *c*, wks H T Huff
" T H, wks May Mantel Co
" Uriah, *c*, wks Kimball House, r 166 W Hunter
Smith Victor Lamar, (Alex & Victor Smith), r 279 Whitehall
" Viney, *c*, washwoman, r 55 Mays
" Vinson P, wks Oakland Cemetery, r 72 Factory
" Walter, carp, r 65 Savannah
" Walter, plumber, bds 21 Scofield
" Walter H, wks Conklin Mfg Co, r W Hunter st road

LIFE INSURANCE The best policy contract, Large annual dividends. The MUTUAL BENEFIT LIFE INSURANCE CO., of Newark, N. J. Assets over Fifty Million Dollars. CLARENCE ANGIER, State Agent, 32 1-2 Whitehall St.

SEALS ATLANTA STAMP & STENCIL WORKS, 31 S. Broad St. (Old No. 67.) Telephone 510. STENCILS

MILLINERY ALL THE LATEST NOVELTIES. MISS MARY RYAN. 45 WHITEHALL ST.

SOUTHERN FURNITURE CO. BEDSTEADS ATLANTA

SOUTHERN MUTUAL Building & Loan Ass'n. Office cor. PRYOR & DECATUR STS. DIRECTORS—Henry L. Atwater, A. J. Orme, Wm. C. Hale, W. D. Ellis, L. J. Laird, R. M. Farrar, Wm. A. Wright, H. C. Wright and W. B. Burroughs.

Smith Warren, *c*, lab, bds 14 Liberty
" Washington, *c*, lab Dixie Lumber Mfg Co
" Wesley, *c*, porter The Fair, r 261 Currier
" Wiley B, (Smith & Brown), r 145 W Fair
Smith Dr Wiley C, pres Bacterio Medical Dispensary Co, r 16 Orme
" Wm, mach E T V & G R R, bds 50 McDaniel rd
" Wm, *c*, r 27 Means
" Wm, clk Taylor & Galphin, bds 173 Luckie
" Wm, *c*, r 337 E Hunter
" Wm, *c*, bellman Kimball House
" Wm, *c*, carp, r 79 Tatnall
" Wm, *c*, wks J M Stewart
" Wm, *c*, cook The Ardmore, r 22 Garibaldi
" Wm, *c*, lab, r Herbert nr Arthur
" Wm, *c*, lab, r basement 28 Fraser
" Wm, *c*, lab Waterworks
" Wm, *c*, lab, r 179 Butler
" Wm, *c*, porter J J Duffy
" Wm, *c*, shoe maker 21 S Pryor, r 206 E Ellis
" William, *c*, wks Harrison & Bro
" William, *c*, wks Sou Phosphate Co

Southern Paint & Glass Co. Artists' Goods, All Kinds Toilet and Other Brushes. No. 40 Peachtree Street. Telephone 1076.

"THE BUFFET" "ONLY THE BEST OF EVERYTHING." Supplies Families With Fine Whiskeys. 1 Whitehall St. Telephone 325

Smith Wm, *c*, wks O A Smith
" William, *c*, wks A C St Ry, r 60 Lowe
" William A, r 436 Edgewood ave
" William A, *c*, carp, r 43 Rasberry al
" Wm A, physician 77½ Peachtree, bds 910 same, Tel 713
" Wm B, carp, r Highland ave nr Hampton
" Wm D, dry goods and clothing 34 Decatur, r 166 Jackson
" Wm F, collr The Guimarin-Engles Co, bds 104 N Butler
" William H, r s s Morrison ave 4 e Boulevard
" Wm H, cashier R & D R R, bds 255 Ivy
" Wm H, blacksmith, 784 Marietta, r McMillan near Marietta
" Wm H, *c*, porter L Meyer & Co, r 22 Rawson
" Wm J, (Rhodes & Smith), r 29 Cornelia
" Wm J, clk E T V & G R R, bds 63 W Mitchell
" Wm K, stenographer, r 8 Gartrell
" W L, mess So Ex Co, r 35 Wheat
" Wm L, wks L H Hall & Co, r 129 Davis
" Wm L, city circulation Atl Evening Herald, r 148 Little
" Wm M, bkkpr, bds 19 Corput
" Wm P, farmer, r 491 Whitehall
" Wm P, (J T Oliphant & Co), r 99 Rawson
" Wm T K, barkpr H Karwish, r 120 Gilmer

R. F. HARTFORD Consulting Engineer. 843 EQUITABLE BUILDING.

MONCRIEF, DOWMAN & CO. { GIVE SPECIAL ATTENTION TO Hot Air Furnaces And Fireplace Heaters. } 39½ S. BROAD.

Smith Willis, *c*, carp L W Phillips, bds 42 Thompson
" Willis B, *c*, wks W & A R R
" W Chan, mgr Plymouth Rock Pants Co, r 213 Spring
" W Emmet, bds 491 Whitehall
" W Howard, supt Conkling Mfg Co, r W Hunter st road
" W Walter, molder VanWinkle G & M Co, bds 422 Decatur
Smith W P & Co, (Charles F Benson Wm P Smith), drugs 120 Capitol ave
" W R, appr R & D R R
" W R, baggage master E T V & G R R
" W S, brakeman E T V & G R R, bds 742 S Pryor
" Zackariah, *c*, driver Fischer & Adamson
" Zach H, r 195 E Hunter
" & Brown, (Wiley B Smith, Wm F Brown) livery 83 Decatur
" & Cooper, (James B Smith, John H Cooper) btchrs 79 Decatur
Smith & Dozier, (J Stovall Smith, J Stapler Dozier), drugs wholesale and retail, 102 Whitehall
Smith & Owen, (H C Smith, D W Owen) money brokers 17½ Peachtree
Smith & Simpson, (Milton A Smith, Wm A Simpson) lumber 391 Peters
Smithson Alton H, mach E T V & G R R, r 327 McDaniel

THE MUTUAL LIFE INSURANCE COMPANY OF NEW YORK. { Cunningham & Shedden Gen'l Agts., 10 DECATUR ST.

Smithson Wm P, car repr E T V & G R R, bds 33 Humphries
Smity William J, carp, bds s s Bowden 1 e Peachtree
Smole George, *c*, wks S Jackson, r S Atlanta
Smoot J Homer, (Butt & Smoot) bds 142 Capitol ave
Smote Robert S, carp, bds 76 Martin
Smullyn Albert, bakery 120 Gilmer, r same
" Isidor, weiner wurst, r 106 Gilmer
Smutherman John, *c*, butler Mrs V Mangam, r rear same
Smyly, see also Smiley
" Frank A, clk J J & J E Maddox, bds 131 Wheat
Smyth, see also Schmidt, and Smith
Smyth Wm H, asst postmaster and cashier, r 409 Peachtree
Smythe Miss Lillie B, r 482 Courtland ave
Snead John W, mach E T V & G R R, r 54 McDaniel
" Robert E, motorman A C St Ry, r 29 Bell
" Wm T, time keeper A C St Rwy, r 40 Antoinette
Sneed Andrew, *c*, plasterer, bds 92 Houston
" C Lawrence, clk Sou Exp Co, r 261 Forest ave
" James, *c*, wks A E Beasley, bds 92 Houston
" John J, carp, r 18 Bush
" Wm D, clk So Ex Co, r 72 Walton
Snelling H A, boots and shoes 82 Whitehall, r 119 Courtland ave

Lumber, Laths, Shingles MOULDINGS, ETC. 14½ SOUTH BROAD ST. GRESS LUMBER CO.

ATLANTA TRUST AND BANKING COMPANY COR. PRYOR AND ALABAMA STREETS

JOS. N. MOODY, { FIRE INSURANCE. 20 GATE CITY BANK.

M. B. TORBETT & CO. Successors to Torbett & McCandless, No. 22 Kimball House, Decatur St. } Fire, Life, Accident, and Plate Glass Insurance Agents. State Agents for Georgia and Alabama. Caligraph Writing Machines. TELEPHONE 72.

Snelling James F, painter, r 16 Irwin W E
" James M, painter, r 119 Courtland ave
" Martin P, (Snelling & Co), r 61 Lee W E
" Miss Odie, finisher Edwards & Son, bds 119 Courtland ave
Snelson Floyd G, *c*, prin Mitchell St School, r 222 Chestnut
Snider, see also Schneider and Snyder
" Andrew J, *c*, shoemkr J Wright, r 111 Markham
" E L, city salesman F E Block Co, bds The Brunswick
" F, *c*, shoemkr, r 111 Markham
" Leonard, novelties, 84 Whitehall, r 74 Capitol ave
" Mary E (wid Matthias), r 15 Howell
" Milton M, clk W Bishop, r 15 Howell
" Oscar H, physician 520½ Decatur, r same
" T A, salesman F E Block Co
Snipes Charles E, painter, r Curran
Snook Peyton H, (P H Snook & Son), r 235 Courtland ave
" P Harry (P H Snook & Son), bds 235 Courtland ave
Snook P H & Son, (Peyton H & P Harry), P Harry Snook, mgr, Furniture 17–19 Marietta, and 9–11 Walton
Snow Church & Co, Ins, Thomas L Bishop, pres, J L McWhorter, sec and treas, law and collections, 48½ Wall

W. J. Mallard, Jr. { RENTING AGENT Office, Fifth Floor Equitable Building. Room 509.

Snow Henry Y, whol fruit and produce 12 N Forsyth, r 468 Peachtree
" Mrs Keney, wks S S S Co
" T F, *c* car cleaner R & D R R
Snyder, see also Schneider and Snider
Snyder Cadwallader R, builders supplies, 41 N Broad, r St Charles ave (See page 73)
" Wm H, collr Atl Gas Light Co, r Bellwood
Sober Elihu, *c*, lab, bds 171 E Ellis
Sockwell John C, florist C A Dahl & Co, bds Clarkston
" S A, mach Van Winkle G & M Co
Solms Anton, grocer Bluff cor Wells, r same
Solomon Amos, *c*, grocer 36 Rhodes, r same
" A B, eng R & D R R
" Gustav, trav M Barwald & Co, r Jacksonville Fla
" Miss Julia, saleslady **M Rich & Bro,** bds 103 S Pryor
" Margianna, *c*, laundress, r 32 Logan
Solomonson S L, watchmaker, jeweler and optician 203 Thompson, r same
Somers, see also Summers
" Lee G, collr Wood & Beaumont S & F Co, bds 167 Loyd
" Adele, wks D H Dougherty & Co, bds 202 Rawson
" Herman C, bkkpr H Dreyfus, r 202 Rawson

Hunnicutt & Bellingrath Co., 52 and 54 Peachtree Street. { Marbleized Iron, Slate and Hardwood Mantels, Grates, Cooking and Heating Stoves and RANGES

W. E. HOYLE, 41 W. Mitchell St., CAHABA COAL.

GOLDEN TRANSFER CO. { Moves Iron Safes, Heavy Machinery, Freight, Etc. 1, 2 and 4 horse Drays. Only Safe Moving Wagon in the City. Office W. & A. R. R. Depot. Phone 472. John J. Kelley, Manager.

G. McD. NATHAN REAL ESTATE AND LOANS, 18 Wall Street, Kimball House.

Sonn Ralph A, supt Hebrew Orphans Home, r same
" Mrs Fannie, matron Hebrew Orphans Home, r same
Sorche Morris, baker, r 106 Gilmer
Sorrell Wm J, bds 7 Baltimore Pl
Souders Dennis N, sec and treas The People's Party Paper, r Fair cor Loyd
" Susan, *c*, laundress, r 73 Haynes
South Amaziah, grocer 796 Marietta, r 203 Kimball
" Atlanta Post Office, Luther J Price P M, s end Capitol ave
South Carolina R R, S W Wilkes gen agt 11 N Pryor, Kimball House (See page 119)
South Carolina Society The, A J Haltiwanger pres, G W Connors sec, rms 44½ Marietta
" Clifford, clk, bds 203 Kimball
South-Eastern Plaster Co, L E Davis sec, rm 732 Equitable bldg
South-Eastern Tariff Assn, Samuel Y Tupper sec, rms 528-542 Equitable bldg
South Edward, helper Stockton & Kuhrt
" Francis C, (South Bros), r 155 Gilmer
" Francis E A, (South Bros), r 90 Terry
" Mrs Georgia M, r 72 Old Expo Grounds

LeSUEUR & RUNGE ARCHITECTS Room 41, Old Capitol Building

South James A, wks Fulton B & C Mills, r 65 Factory
" John M, bds 112 Waterhouse
" Melbourne P, bds 73 Magnolia
" Pool, wks Grant Park, bds 77 Factory
South River Brick Co, S F Knapp pres, T H King sec, brick coal and wood 37 Decatur
South Side School, Prof Dewitt C Ingle prin, 32 Capitol ave
" & Bro, (Francis E A and Francis C), saloon, 159 Decatur
Southard John W, plumber J F Steinhauer, r 120 E Ellis
Southern Agricultural Works, S Landauer pres, W E Austin v-pres, Joseph Menko, secy and treas, 458 Marietta
Southern Architect, Franklin Pub House pubs, George W Harrison, bus mngr, 65-71 Ivy
" Art Glass Co The, J G Carter pres, A J Davis treas, F A Bishop sec, 120 Peachtree
Southern Banking & Trust Co, H M Atkinson pres, John W Grant v-pres, Thomas C Erwin cashier, 16 S Broad (See page 357)
Southern Bell Telephone & Telegraph Co, John D Easterlin supt, W T Gentry mngr, 29½ Marietta
Southern Bottling Co, Aug Flesh mngr, 83 and 85 Mangum

W. S. McNEAL'S PAINT AND GLASS STORES, 114 & 116 Whitehall Street, Sells Lubricating and Machine Oils.

Freyer & Bradley Music Co., 63 Peachtree, Representing STEINWAY & SONS, KRANICH & BACH, NEW ENGLAND Pianos, WILCOX & WHITE AND NEEDHAM Organs

GAS FIXTURES { STEPHENSON & YARBROUGH, 18 E. HUNTER STREET.

B. & B. { Fine Whiskies 44, 46 and 48 MARIETTA STREET, ATLANTA. Telephone 378.

Southern Belting Co, Geo B Rowbotham pres, John F Dickinson treas and mngr, Frank W Carter sec, mfrs leather belting, dealers rubber belting, packing &c, 51 Decatur

GEO. B. ROWBOTHAM, Pres. J. F. DICKINSON, Treas. FRANK W. CARTER, Sec.
SOUTHERN BELTING CO.,
—MANUFACTURERS OF—
PURE OAK-TANNED LEATHER BELTING.
AGENTS FOR BOSTON BELTING CO.
Rubber Belting, Fire Hose, Packing, Etc. Salesroom & Factory, 51 DECATUR ST.

Southern Bureau of Information and Employment, John B Jackson mngr, employ agency 70½ Peachtree (See page 15)
Southern College of Shorthand and Typewriting, A C Briscoe mngr, L W Arnold asst mngr, 57 S Broad
Southern Copying Co, J E Harding, mngr, 15½ Marietta
Southern Cultivator & Dixie Farmer (Franklin Publishing House), George W Harrison mngr, 65 67 69 71 Ivy

CORONA COAL CO. 215 Decatur St. 'Phone 1115. } WHOLESALE AND RETAIL COAL AND COKE

STEAM PRETZELS, FRESH BREAD AND CAKES, BLIEM & LEYH, 127 W. Peters. Tel. 888.

GEO. H. HOLLIDAY LUMBER CO. } OFFICE AND FACTORY: 160 PETERS STREET. Sash, Door, Blinds, Window and Door Frames. Wholesale Dealers and Shippers of Lumber. Telephone 808.

Southern Dental College, L D Carpenter D D S, Dean, 41½ S Forsyth (See page 20)
" Dental Journal, R A Holliday editor, 40½ Whitehall
Southern Dispatch (C & E I and E & T H), J M Cutler genl sou agt, 41 E Alabama (see page 120)
Southern Dye House, G Bates & Co proprs, 22-24 Walton (see back cover)
Southern Exchange Bank, Samuel W Goode pres, Ed S McCandles v-pres, James O Parker cashr, rms 209-211 Equitable Bldg
Southern Express Co, M F Echols agt, 28-30 E Wall
Southern Fancier, George M Downs and J H Davis proprs, 81½ S Broad
" Farm, Nichols & Holliday proprs (est H W Grady), Constitution Bldg
" Farm Tool Co, C J Kicklighter mngr, agl implements 65 S Broad
Southern Furniture Co, L Newelt pres, Otto Schwab v-pres, Oscar Pappenheimer sec and treas, King cor G R R (see side lines)
Southern Granite Co, George Moerlein pres, J A Eberhardt genl mngr sec and treas, office Equitable Bldg

Southern Bureau of Information and Employment 70½ PEACHTREE STREET. { Assists in the securing of partners and the buying and selling of all kinds of legitimate businesses.

PICTURE FRAMES Made to Order. { **H. W. YARBROUGH,** 40½ PEACHTREE, COR. WALTON ST.

Southern Home Building & Loan Association, R U Hardeman pres, H H Cabaniss sec, C E Currier treas, 12 W Alabama

" Industrial Aid Society, Dr Julian P Thomas pres, J Jefferson Thomas sec, 95½ Peachtree

Southern Iron Car Line, E C Spalding pres and gen mgr, W T Spalding sec and supt, W B Sheldon auditor, rms 621-625 Equitable bldg

Southern Iron & Equipment Co, Frank P Kern manager, Equitable bldg

" Land & Loan Co, W A Webster pres, C H Plyer sec, W A Haygood treas, rm 525 Equitable bldg

Southern Live Stock Insurance Co of Georgia, John A Miller pres, Robert Dohme sec and treas, office rm 327 Equitable bldg

Southern Loan & Banking Co, W L Peel pres, Jos Hirsch v-pres, W T Crenshaw cashier, Kimball House cor Pryor and Decatur

Southern Lodge Secret, H Cronheim bus mgr, 53½ E Alabama

Southern Lounge Co, L Newelt pres, Otto Schwab v-pres, Oscar Pappenheimer sec and treas, King cor Ga R R

" Marble Co, Robert P Beecher director, 197 Jackson

OVERTON & DUNN { Best Grades of Steam and Domestic Coals, also Coke, Wood and Anthracite. 45 Marietta, Yard cor. Spring and W. & A. R. R. Office Tel. 669. Yard Tel. 1434.

Southern Medical College, Butler st op Grady Hospital, Dr Wm Perrin Nicolson dean, office rms 306-308 Equitable bldg, college 94-96 N Butler (see page 18 and 19)

" Medical Record, Dan H Howell bus mgr, office rm 228 Equitable bldg

Southern Mutual Building & Loan Association, H L Atwater pres, A J Orme v-pres, Wm C Hale sec and gen mgr, H P Williams asst sec, 21 N Pryor (see p 364)

Southern Mutual Insurance Co of Athens Ga, W P Pattillo agt, 8 Gate City Bank bldg

" Pacific Co, H W Nathan commercial agt, 18 E Wall

Southern Paint & Glass Co, E L Brown pres, C M Carpenter v-pres, R L Pendergrass sec, paints, oils, glass and painters supplies, artist goods 40 Peachtree (See center lines)

Southern Passenger Assn, E B Stahlman commissioner, M Slaughter asst commr, Geo W Jones sec, office 4th floor Equitable Bldg

" Phosphate Co, R F Maddox pres, W L Peel treas, B L Willingham supt, office 30 W Alabama, wks R & D R R and Houston

WIRE WINDOW GUARDS { Bank and Office Railing, Elevator Enclosures, Etc.
ATLANTA WIRE AND IRON WORKS CO.

Jack's Bread is the Best

FULTON LUMBER CO. { Office, Factory and Warehouse, Cor Mitchell & Mangum
Pulpits, Pew Ends, Newel Posts, Turned Balusters and Columns
NEW DESIGNS IN SCROLL AND TURNED WORK.

We are Headquarters for all Sunday School and Church Supplies for the South.

C. P. WILLIAMSON, EDITOR

THE SOUTHERN. CHRISTIAN.

Subscription $1.00 Per Year.

A Religious Weekly devoted to all christian churches more particular those of the Southern States.

D. O. GROFF, GEN. MGR.

23 EAST HUNTER, ATLANTA, GA.

C. P. WILLIAMSON, President.
W. A. CHASTAIN, Sec. & Treas.
D. O. GROFF, Gen. Manager.

COMMERCIAL
PRINTERS
AND
PUBLISHERS

The Southern Christian Printing and Publishing Co.

SUCCESSORS TO A. M. BERGSTROM.
CHARTERED.

Authorized Capital $20,000

Capital $10,000.

First Class Work
AT
REASONABLE PRICES.

WORK...
DELIVERED
WHEN
PROMISED.

23 East Hunter Street,
ATLANTA, GA.

ACCIDENT INSURANCE
American Casualty Ins. Security Co.
Prompt and Liberal Settlements.
M. R. TORBETT & CO.
Successors to Torbett & McCandless,
22 KIMBALL HOUSE, DECATUR ST.

Southern Printing & Publishing Co, C P Williamson pres, W A Chastain sec and treas, D O Groff bus mngr, 23 E Hunter (See adv opp)

Southern Railway & Steamship Assn, Hon Joseph E Brown pres, E B Stahlman commr, A Pope sec, rms 419 Equitable Bldg

Southern Railway & Hotel Advertising Co, Jack W Johnson pres, C E Harman treas, R A Ellis sec and mngr, 313-314 Kiser Law Bldg

" Rupture Co, James Spicer in charge, 48 Wall

Southern Saw Mfg Co, Frank X Ohlen pres, Clarence C Chaffee sec and treas, 59 S Forsyth

Southern School of Elocution, Prof W W Lumpkin Principal, 165 Peachtree

Southern Shorthand & Business College, A C Briscoe mngr, L W Arnold asst mngr, 57 S Broad

Southern Spring Bed Co, L Newelt pres, Otto Schwab v-pres, Oscar Pappenheimer sec and treas, King cor Ga R R

" Sunbeams Publishing Co, (monthly) M Lee Clarke pres, 72 Old Capitol

" Supply Co, (I Y Sage, R C Strother) contractors, rms 48-49 Old Capitol

" Terra Cotta Wks, Pellegrini & Castleberry props, 304 Chapel

Union Central Life Ins. Co.
T. H. P. BLOODWORTH, Gen. Agt.
Endowment Policies at Life Rates.
See Page 39.

Sower David G, printer Franklin Pub House, r 115 W Baker
" J W, printer Franklin Pub House, bds 115 W Baker
Sowers Martha A E, (wid P) r 563-565 Marietta
" Winfield S, brick mason, r 571 Marietta
Spadget Robert *c*, wks G W Gates, bds 264 E Cain
Spahr Frederick, clk W U Tel Co, bds 19 Garnett
" Herman, sten, bds 19 Garnett
" J G, foreman O A Smith
" Otto, tchr music 19 Garnett, r same
Spain Emmet D, wks G Spain, bds 19 Dora
" Frank O, Prof Ga School of Tech, r 74 W Peachtree
" Gilbert, *c*, blacksmith, 264 Peters, r 19 Dora
" Paul, *c*, lab, bds 244 E North ave
Spain Rev Wm E, sampler, John W Sanders, r 172 Chestnut
Spalding Rev Albert T, r 31 E Harris
" Charles, printer Constitution job office, bds 51 N Forsyth
Spalding Eugene C, pres and gen mngr Sou Iron Car Line, bds 477 Peachtree
" Fannie, (wid John), bds 80 Borne
Spalding Jack J, (Calhoun, King & Spalding) r 958 Peachtree
" Mary K, (wid Volney), bds 248 Jackson

Excelsior :: Steam :: Laundry
W. E. HANYE, Manager. Guarantees All Work to Give Satisfaction.

FIRE INSURANCE
W. P. PATTILLO, Agent,
Equitable Adjustments
Prompt Settlement.

ANDERSON HOWARD
REAL ESTATE AGENT
Room 20 & 40 Fitten Bldg. Tel. Number.
COR. BROAD & MARIETTA STREETS

MITCHELL & PARKER { LUMBER DEALERS, 383 Marietta St.

Spalding Robert A Jr, clk Gramling-Spalding-Kingsbery Co, bds 624 Peachtree
" Robert D, Gramling-Spalding-Kingsbery Co, r 624 Peachtree
" Wm *c*, lab, r 149 Butler
Spalding Wm T, supt and sec Southern Iron Car Line, r 31 E Harris
Spangler Charles X, wks D C Goza, r 283 E Fair
Spann Hall, *c*, gardener I S Hopkins, r same
" Jack, *c*, drayman J K Brunner & Co
Sparks Benjamin, *c*, lab C R R, r Raspberry alley
" Charles T, bds Kimball House
" Frances (wid Wm C), r 243 Martin
" G Roberts, cond C R R, bds 502 Woodward ave
" Lud, carp, bds 82 Foundry
" O Mc, sol frt agt Seaboard Air-Line, r East Point
" Peter, *c*, wks W & A R R, r 170 Magnolia
" Samuel P, (Kiser & Sparks), bds Ballard House
" Susan B (wid John), bds 502 Woodward ave
" Wm C, (J Tye & Co), r 96 Pulliam
Sparrow Edward, bds 132 W Mitchell
Spates Miss S A, wks Selig Mfg Co

STOCKTON & KUHRT { Sanitary Plumbers, ...STEAM AND GAS FITTERS..... 9 South Broad Street. Telephone 1475.

Speairs, see also Spears
" Asher, mach VanWinkle G & M Co, bds 242 Simpson
" Elizabeth J (wid James), r 206 Luckie
" James A, carp, r 82 Davis
" Pleasant M, wks E T V & G R R, bds 82 Davis
" Thomas J, wks Winship Mach Co, r 206 Luckie
" Wm B, bds 206 Luckie
" Wm J, (Speairs & Roan), r 242 Sunset ave
Speairs & Roan, (Wm J Speairs, Chas T Roan), lawyers, rm 25 Old Capitol
Speaker George H, trav, r 696 S Pryor
Spear, see also Speer and Spier
" Alfred E, clk H G Saunders, bds 179 Jackson
" Edward, wks Atl Cotton Mill, r 78 Magnolia
" John, *c*, wks W E Treadwell & Co, r Haygood ave
" Wm Jay, clk J W Phillips & Co, r 9 Scott
Spears, see also Speairs
" C A, appr Van Winkle G & M Co
" C P, wks Sou Agl wks
" John B, carp, r 448 Wheat
" Robert S, physician, bds 69 Windsor
" W, *c*, lab city
Specht William (Specht & Brenner), r 356 Marietta

ACCIDENT INSURANCE Elevator Insurance, Insurance against Lawsuits, Fidelity Bonds issued. The EMPLOYERS' LIABILITY, of London, England. Assets over One Million Dollars. CLARENCE ANGIER, Gen. Agt., 22 1-2 Whitehall St.

ATLANTA STAMP & STENCIL WORKS, 81 S. BROAD STREET. Telephone 519.

HUMAN HAIR GOODS { The Latest Styles. } MISS MARY RYAN. 45 Whitehall St.

AMERICAN UPHOLSTERY CO. LOUNGES & PARLOR SUITS.

SOUTHERN MUTUAL BUILDING & LOAN ASS'N. OFFICE COR. PRYOR & DECATUR STS. { Why pay rent! when we will furnish Money to build a home on monthly payments but little greater?

Specht & Brenner, (Wm Specht, Carl Brenner), grocers and coal & wood 356 Marietta
Speed Millie, *c*, laundress,, r 53 Dover
Speer, see also Spear and Spier
" Abe, *c*, wks P J Wallace, r 52 Delbridge
" Adolphus, drayman Carlton & Smith, r 290 Piedmont
" Annabel, *c*, laundress, r 58 College
" Daniel N, pres Expo Cotton Mills, r 632 Peachtree
" David, *c*, wks S Stephens, r 12 Mangum
" David H, tinner, bds 225 Carter
" Emanuel, *c*, wks D T Howard, bds 202 Edgewood ave
" Emmet, carp, bds 87 Piedmont ave
" Eustace A, cashr Marsh Smith & Marsh, bds The Leland
" Frank E, ship clk Everett Ridley Ragan Co, bds 45 Wheat
" George, *c*, lab, r 129 Orme
" Jackson P, bkkpr, r 167 Ivy
" Jacob S, *c*, barber D King, r 10 Grace's al
" James W, *c*, mess W U Tel Co, r 290 W Mitchell
" John J, jeweler E W Blue, r 140 Mangum
" John L, carp, bds 225 Carter
" Lewis W, *c*, grocer, 99 Peters, r 275 Chapel
" Martin, *c*, grocer, 99 Tatnall

Southern Paint & Glass Co. { Artists' Goods and Toilet Brushes. No. 40 Peachtree St. 'Phone 1076.

Speer Miss Mary S, wks Chamberlin, Johnson & Co, bds 2 Elliott
" M, *c*, wks R O Campbell
" Nancy C, (wid Joseph), r 225 Carter
" Paul A, tinner, W R Jones & Co, bds 225 Carter
" Walter C, tinner W R Jones & Co, r 225 Carter
" Wm, *c*, wks J G Thrower
" Wm A, (John Silvey & Co), bds 112 Marietta
Speer Wm J, asst State Treasurer, State Capitol, r 544 Peachtree
" W K, wks J M High & Co
Speight Levi, molder E T V & G R R
Speights R R, printer Constitution Job Office, r country
Speigle Dudley, wks Smith & Cooper, bds 12 Gilmer
" George W, clk M Kutz, bds Grant House

N. C. SPENCE,
—Manufacturer and Dealer in—
Fine Carriages and Business Wagons
All kinds. Our work is first-class, prices moderate.
103 & 105 Decatur Street, ATLANTA, GA.

R. F. HARTFORD { Sanitary, Hydraulic, Mechanical and Electrical Engineer, 843 Equitable.

L. MEYER & CO. { Sole Agents for the Celebrated Webster Cigars, Dealers Supplied. { 1 Whitehall Street — Telephone 325.

Moncrief, Dowman & Co GALVANIZED IRON & COPPER CORNICES —MANUFACTURERS— AND METAL SKYLIGHTS. 39½ S. BROAD ST.

Spier George W, chief janitor E Atl Land Co
Spelman Seminary, Miss H E Giles prin, Miss L H Upton asst prin, 99 Leonard (See page 30 and 31)
Spence James F, lawyer 21 Old Capitol Bldg, r 15 Plum
" Marion W, brok, com and stor 58-62 E Ala, r Marietta, Ga
Spence Nathaniel C, carriage and wagon mnfr 103 Decatur, r 251 N Boulevard (See page 1103)
" Osborne B, (Spence & Simmons), r 167 W Fair
" William B, clk C J Kamper Gro Co, bds 255 Houston
" & Simmons, (Osborne B Spence, Mrs Minnie L Simmons), grocers, 167 W Fair
Spenceley Edgar, engraver J P Stevens & Bro
Spencer Albert Q, printer, bds 63 Walker
" Allen J, (A J Spencer & Co), r 164 Washington
" A J & Co, (Allen J Spencer, Ernest F Clarke), grain, 29 W Alabama
" Betsy A (wid Joseph), r 63 Walker
" Frank S, clk J C & I Daniel, r 119 E Fair
" George C, bds 278 Houston
" James M, brickmason, r 108 Larkin
" Jefferson, *c*, wks R & D R R, r Fortune, near Railroad
" Miss Julia F, music teacher, r 66 Crumley

THE MUTUAL LIFE INSURANCE COMPANY OF NEW YORK. Cunningham & Shedden Gen'l Agts., 10 DECATUR ST.

Spencer J W, State geologist, bds 191 E Fair
" Macon B, bkkpr Boyd & Baxter Furn Co, r 91 Ormond
" Thomas L, clk C K Buzbee, bds 469 Wheat
" Wm, eng A & F R R, r 26 E Georgia ave
" Wm A, bkkpr W H Patterson, r 99 Ormond
Sperlin Martha (wid Aaron S), r 166 Elliott
Spicer James, phys Sou Rupture Co, rms 11-12 48 Wall
Spiegel G W, bkkpr Max Kutz, bds Grant House
Spielberger Jacob, dry goods, r 3 Hayden
Spier, see also Spear and Speer
" George W, r 113 Houston
" Robert B, clk J W Stokes, r 38 S Broad
Spike Levi, *c*, lab E T V & G R R, r 12 Gregg
Spiles Thomas, *c*, lab, r 101 Larkin
Spilman J H, saloon 7 E Alabama, r 211 Ivy
Spinks Mrs Anna, millinery 177 Walker, r same
" B Louis, carp, r 198 Magnolia
" Charles S, carrier P O, bds 198 Magnolia
" E Jefferson, farmer, bds 177 Walker
" Henry D, eng R & D R R, r 368 E Fair
" Hiram T, car insp Met St R R, r 36 Tumlin
" John P, *c*, porter Fidelity Bnkg & Trust Co, r 27 Boulevard

GRESS LUMBER CO. 14½ S. BROAD STREET, MANUFACTURERS OF LUMBER, LATHS, SHINGLES, Etc

OPEN AN ACCOUNT —IN THE SAVINGS DEPARTMENT OF THE— Atlanta Trust and Banking Co. AND SAVE YOUR MONEY

JOS. N. MOODY FIRE INSURANCE. 20 GATE CITY BANK.

ACCIDENT INSURANCE American Casualty Ins. Security Co. Prompt and Liberal Settlements. M. B. TORBETT & CO. Successors to Torbett & McCandless, 22 KIMBALL HOUSE, DECATUR ST.

Spinks J Walter, brakeman E T V & G R R, bds 45 Buena Vista
" Louis D, car insp E T V & G R R, r 36 Howell
" Roscoe L, bkkpr, bds 36 Howell
" R C, check agt Atl Bag & Cab Co, r Bolton, Ga
" Wm, clk Stewart Bros, bds 368 E Fair
" Wm A, eng W & A R R, r 74 Jones ave
" Wm R, brickmason, r 194 Magnolia
Spinkston James, *c*, porter Standard Sew Mach Co, r 40 Smith
" Martin, *c*, lab, r Rays al
Spires Thomas, *c*, lab Dixie Lumber & Mfg Co
Spitz Albert, trav Atl Paper Co, r 229 Richardson
" Miss Clara L, sten Atl Paper Co, bds 229 Richardson
" Miss Ida, sten DeLoach Mill Mfg Co, bds 229 Richardson
Spivey Emanuel, *c*, bds 105 Houston
" Frank, *c*, wks H Crankshaw & Co
" John, *c*, lab, r rear 6 Walker
" Jordan, eng, r 719 Marietta
" Mary, *c*, laundress, r 56 Chapel
" Moses, *c*, wks Trowbridge Furn Co, r 250 W Hunter
" Robert, *c*, wks Gholstin Spring Bed Co, r Marietta Ga
" Susan A, (wid George W) r 23 Connally
" West, *c*, wks Brown & King Supply Co, r 61 West End ave
" W McCurdy, trav, bds 73 Wheat

W. J. Mallard, Jr. AMERICAN BUILDING, LOAN AND TONTINE SAV. ASS'N Money to Loan on Monthly Payments. ROOM 509 EQUITABLE BUILDING.

Spraggins Thomas, r 150 Chestnut
Spratley Hattie, *c*, r 238 W Hunter
Spratling Alfred, *c*, lab, r 180 Rhodes
" James, *c*, r 180 Rhodes
" R A, trav T S Lewis
Spratt Wm T, (Spratt & Thomsen) r 87 Garnett
" & Thomsen, (Wm T Spratt, Carl G Thomsen)
Sprayberry John G, barkpr J W Simpson
Sprenger J J, bottling works 435 Peachtree, bds Folsom's European Hotel
" Miss Kate F, tchr Davis St School, bds 435 Peachtree
" Walter J, clk A & W P R R, bds 435 Peachtree
Springer Aaron (Springer Bros), r 158 Decatur
" Bros (Aaron & Israel), dry goods 158 Decatur
" Israel (Springer Bros), r 152½ Decatur
Springer M A, mgr Warren Scharff Asphalt Paving Co
Springs Charles, *c*, r 156 Bell
" John, *c*, wks M & L H Cargile, r 20 Ivy
Spurlin John P, carp, r 146 McDaniel
Squire Hattie, *c*, dressmkr, r 112 Haynes
Squires James H, mach W & A R R, bds 108 Jones ave

Hunnicutt & Bellingrath Co., 52 and 54 Peachtree Street. Galvanized Iron Workers and Tin Roofers, Steam Fitters and PLUMBERS' SUPPLIES.

W. E. HOYLE, 41 W. Mitchell DRY STOVE WOOD.

GOLDEN TRANSFER CO. Move Iron Safes, Heavy Machinery, Freight, Etc. 1, 2 and 4 horse Drays. Only Safe Moving Wagon in the City. Office W. & A. R. R. Depot. Phone 472. John J. Kelley, Manager.

HAVE YOU ANY PROPERTY TO LIST? You cannot do better than to list it with **G. McD. NATHAN** REAL ESTATE AND LOANS 18 WALL STREET. KIMBALL HOUSE.

Squires James W, eng W & A R R, r 108 Jones ave
Stacey Cæsar, *c*, lab A & F R R
Staffnell Henry, painter. r 138 W Hunter
Stafford Ed O, clk Douglas, Thomas & Davison, bds 49 Garnett
" E J, driver Wood & Beaumont Stove and Furn Co
" Mary H (wid James H), dressmkr, r 70 Chamberlin
" Thomas, *c*, barkpr G Hentschel, r 131 Young
Stag John, *c*, lab, r 289 Butler
Stahl Adolph, office boy **M Rich & Bro,** bds 70 S Boulevard
" Benedict, wks Fulton B & C Mills, r 70 S Boulevard
" Mrs Benedict, boarding, 70 S Boulevard
" Emile (Koch & Stahl), r 75 Mayson & Turner's ave
" G R, appr E T V & G R R
Stahlman E B, commr Sou Ry & S S Assn, r 358 Peachtree
Stain John, *c*, lab, r ns Center 1 E Peachtree
Stair Fred W, real estate, bds 160 Washington
" J W, real estate, bds The Albemarle
Stalks John, *c*, wks A C St Ry
Stallard Martin L, painter, r 337 W North ave
Stallings Buck, *c*, wks Wellhouse & Sons, r 149 Markham
" David W, wks Sou Ex Co, r 129 Grant
" Ernest, solicitor Ketner Douglas & Co

LeSUEUR & RUNGE ARCHITECTS Room 41, Old Capitol Building

Stallings George L, condr Met St R R, r 24 Buena Vista ave
" James E, bkkpr Compress Co, r 176 E Georgia ave
" James W, (J W Stallings & Co) r 237 E Georgia ave
" John, *c*, carp, r South ave cor Reed
" J W & Co, (Jas W Stallings, M A Burnstead) candy mnfrs 59 S Broad
" Mrs Sarah A, dressmkr 24 Buena Vista ave, r same
" Wm A, opr Postal Tel Co, bds 125 Wheat
" W, wks Sou Spring Bed Co
Stallions Betsy, *c*, laundress, r 239 Old Wheat
Stallsworth John W, *c*, lab city, bds 34 Lowe
" Thomas, *c*, driver city, bds 34 Lowe
Stamps Abner C, trav O L Stamps & Co, bds 71 S Forsyth
" Allen, *c*, butler F H Orme, r rear same
" Columbus J, carp G P R R, r 200 Mills
" Harter, *c*, draymn, r 196 Markham
" John R, live stock, r 11 Garnett
" J V, trav Marsh Smith & Marsh, r Thomaston Ga
" Mary, *c*, r 67 Tatnall
" Oscar L (O L Stamps & Co) r 71 S Forsyth
" O L & Co, (O L and W C) commission 53 S Broad
" Wm O, (O L Stamps & Co,) bds 11 Garnett

W. S. McNEAL'S PAINT AND GLASS STORES, 114 & 116 Whitehall Street. PAINTERS' SUPPLIES.

WILCOX & WHITE ORGANS. Freyer & Bradley Music Co., 63 Peachtree.

STEPHENSON & YARBROUGH, PLUMBING, STEAM AND GAS FITTING. 18 East Hunter Street.

B. & B. FINE WINES AND LIQUORS AT WHOLESALE AND RETAIL.

Stancliff David B, sec and mngr Nat Rwy Bldg & Loan Assn, bds 92 Marietta
Standard Building & Loan Assn, H C Stockdell pres, A L Waldo sec and treas, office 15 S Broad
" Charles, *c*, drayman Wilson-Seals Co, r 207 Irwin
" Charles Q, clk Mrs M G Willis, r 69 Connally
Standard Ice Co, Paul Romare pres, Solomon Benjamin sec, treas and mngr, W Wall, bet Whitehall and Broad
Standard Oil Co, E R Pugh special agt, Means, nr Marietta
Standard Sewing Machine Co, C T Tinsley manager, 121 Whitehall
Standard Wagon Co of Ga, G H Burrows pres, Fdgar Stark sec, C L Leyden treas E D Crane mngr retail dept, 38-40 Walton
Standing Rev George, r Porter, W E
Stanfield George, *c*, porter Waldren, Hughes & Co, r cor Decatur and Moore
Stanford Benj J, clk C R Henry, r 73 Gartrell
" Charles, bds 121 McAfee
" Daniel M, wks Sou Furn Co, r 59 Berean
" Elza, *c*, carp, r 222 Irwin
" Frances B, wks A H Cooper, r cor Trinity and Capitol ave

CORONA COAL CO. 216 Decatur St. 'Phone 1115. WHOLESALE AND RETAIL COAL AND COKE

Try Bliem & Leyh's Pretzels for Dyspepsia, 127 W. Peters, Tel. 555

GEO. H. HOLLIDAY LUMBER CO. OFFICE AND FACTORY: 160 PETERS STREET. Stair Builders and Office Fixtures a Specialty. Telephone 808.

Stanford Frank, plumber, r 131 Walker
" Fred I, pressman J F Lester & Co, bds 135 Walker
" Green, *c*, wood cutter, bds 87 Haynes
" James R, eng R & D R R, bds 68 S Boulevard
" Joe W, lineman Ga Elec Lt Co, r 22 Rigdon
" John R, clk W T Crenshaw, bds 11 Luckie
" Joseph G Q, teacher, r 135 Walker
" J S, stockpr Chamberlin, Johnson & Co, bds 27 Markham
" Martha (wid David), boarding, 450 Decatur
" Martha E, (wid T M), r 121 McAfee
" T B, with Natl Bldg & Loan Assn, r 233 Courtland ave
" William, *c*, wks J Cameron, bds 222 Irwin
Stanley Alfred, *c*, r rear 450 Decatur
" A L, helper R & D R R
" Bethum L, r 37 McDonald
" B B, wks Broom Factory, bds 189 Foundry
" Charles L, carp Dixie Lumber Co, r 248 Glenn
" Charles S, *c*, wks W A Morgan, r 272 N Butler
" Ed, trunk mkr Liebermann & Kaufman
" E Likem, clk Brown & Hendrick, r 671 Woodward ave
" Henry B, bds 95 Piedmont ave
" Ira E, clk R & D R R depot, r 95 Piedmont ave

Southern Bureau of Information and Employment 70½ PEACHTREE STREET. Furnish First-Class Stenographers, Bookkeepers, Drummers, Clerks, Collectors and Carpenters, on short notice free of charge.

PICTURE FRAMES Made to Order. { **H. W. YARBROUGH,** 40½ PEACHTREE, COR. WALTON ST.

Stanley Ira E Jr, clk R & D R R, bds 95 Piedmont ave
" James, wks G W Beavers, bds 6 Hogue
" Jesse B, r 418 Wheat
" John M, carp R & D R R, r 536 Decatur
" Lodrick S, peddler, r 672 Woodward ave
" Mrs Mariah L, bds 117 Rhodes
" Miss Mattie, wks Atl Paper Co, r 392 Decatur
" Samuel, *c*, wks Hill & Walker
" Spencer, *c*, lab, r 239 Chapel
" Wm A, wks Fulton B & C Mills, r 8 Reinhardt
" Wm E, mach, r 173 Dairy
Stansbury James, *c*, plumber A Curington, r 21 Graves
Stansell Clinton B, weigher John W Sanders, bds 95 Trinity ave
" Robert L, wood and coal, bds 297 E Fair
Stanton Carl H, colltr The Ryan Co, bds 115 Courtland ave
" Charles, lab, r 273 Butler
" David D, clk R L Robinson & Co, r 115 Courtland ave
Stanton Frank C, editorial writer Atlanta Constitution, bds 49 Alexander
" John, *c*, lab, bds 196 E Cain
" M H, trav Oglesby & Meador, r Dahlonega Ga
" Wiley H, U S gauger, r 115 Courtland ave

OVERTON & DUNN { BON AIR AND JELLICO COAL COKE, WOOD AND ANTHRACITE. 45 Marietta St. Office Telephone 669. Yard Telephone 1434.

Stapleton Lawson, salesmn Marsh Smith & Marsh, r Americus Ga
Stapp Alexander S, wks E T V & G R R, r 32 Hilliard
" John J, car insp E T V & G R R, r 23 Pittman ave
" W S, car repr E T V & G R R
Star Manufacturing Co The, W C Grasty Jr pres, John R Stoner sec, mfgrs self raising flour bread leaven 36 S Broad
Stark Dennis, *c*, (Burch & Co), r near McPherson barracks
" Edgar, sec The Standard Wagon Co of Ga, r 53 Ponce de Leon ave
" James H, r 117 W Harris
Starke H Franklin, real estate, 203 Equitable, r Gordon W E
" James H Jr, repairer, Phillips & Crew Co, bds 117 W Harris
" M Lee, ins agt, bds 19 W Baker
Starks Charles, *c*, bellman Kimball House, r 164 Bell
" Henry, *c*, driver Ga Ice Co, r 267 W Mitchell
" James C, brick mason, r 38 Howell
" Marcus, *c*, porter P P Car Co, r 177 Clarke
" Samantha, *c*, laundress, r 17 Ella
" Thomas, *c*, barber John Bryant, r 64 Markham
Starnes, see also Stearns
" Hugh N, bkkpr United Underwtrs Ins Co, r 86 Merritts av
" J N, cond A C St Ry Co

BANK AND OFFICE RAILING { Window Guards and Elevator Enclosures.
ATLANTA WIRE AND IRON WORKS CO.

Jack's Bread is the Best

FULTON LUMBER CO. { Sash, Doors and Blinds, Mantles, Mouldings, Builders' Hardware, Glass, Putty, Etc. Office, Factory and Warehouse, Cor Mitchell & Mangum.

M. B. TORBETT & CO. Successors to Torbett & McCandless, No. 22 Kimball House, Decatur St. } Fire, Life, Accident, and Plate Glass Insurance Agents. State Agents for Georgia and Alabama, Caligraph Writing Machines. TELEPHONE 72.

Starnes Narciasa C (wid James), r 119 Chapel
" Oscar H, clk E P Wright, bds 313 Luckie
" Robert A, meat 231 Wheat, r 142 Fort
" R E, wks A C St Ry, bds 228 Simpson
" Wm H, guard, bds 146 Mills
" W A, cond Atl Traction Co
Starr Elnathan S, dairy, r Sells cor Alexander W E
" Henry I, carrier P O, r 154 Nelson
" Mattie, *c*, r 169 Fort
" Wm, carp, bds 144 S Forsyth
State Building & Loan Assn, S B Hoyt pres, Geo M Brown sec & treas, 20½ E Alabama
State Savings Bank, R M Farrar prest, Wm C Hale v-prest J C Dayton cashr, 34 W Alabama
Stathem Joseph R, clk W H Brotherton, bds 10 Warren pl
Stauffacher D Ray, trav, bds 315 E Fair
" John W, bkkpr G B Everett & Co, r 262 Spring
Steager Lorenzo, *c*, lab, r 186 E Cain
Stearman, see Steerman
Stearns, see also Starnes
" George F, bds 18 Baltimore pl
" George S, bds 18 Baltimore pl

Union Central Life Ins. Co. { T. H. P. BLOODWORTH, Gen. Agt. Realizes the Highest Interest Rate. See Page 59.

Stearns Harry L, bds 18 Baltimore pl
" Winnifred, tchr Atl University, r same
Steddem Edward, paper hanger, bds 76 Martin
Steed Miss B, with Douglas Thomas & Davison
" Charles, *c*, lab Waterworks
" George, *c*, wks city, r 194 W Hunter
Steele Aaron B, (A B Steele Lumber Co), r 522 Peachtree
Steele A B Lumber Co, A B Steele pres, 16-17 Grant bldg
" Charles E, lightning rods, bds 135 Nelson
" Charles M, bds 62 W Peachtree
" Edward, *c*, wks James Taylor, r rear 50 Houston
" Emmett O, fireman W & A R R, r 105 Jones ave
" Frank, moulder, r 185 E Georgia ave
" Frank, *c*, bootblack, bds 175 Butler
" Henry, *c*, porter Lieberman & Kaufman, r 201 E Ellis
" Isaac, *c*, r 27 Chestnut ave
" James Robert, *c*, barber 18 Marietta, r 175 N Butler
" James T, contractor, r 62 W Peachtree
" J R, eng W & A R R
" Miss Kate, clk The Fair, bds 137 Simpson
" Leighton W, bkkpr Benjamin & Cronheim, r 78 Hood
" Martha E, (wid J A), r 137 Simpson

FIRE INSURANCE { W. P. PATTILLO, Agent. Represents Southern Mutual, Ga.; Georgia Home, Ga.; Home, N. Y.; Phœnix, Conn.; Hamburg-Bremen, Germany. Gate City National Bank Building, Room No. 6.

ANDERSON HOWARD { REAL ESTATE AGENT Rooms 20 & 22 Fitten Bldg. Main Entrance COR. BROAD & MARIETTA STREETS

EXCELSIOR STEAM LAUNDRY. —53— Decatur Street. GOODS CALLED FOR AND DELIVERED.

MITCHELL & PARKER { LUMBER DEALERS, 383 Marietta St.

ATLANTA RUBBER STAMP AND STENCIL WORKS, 31 S. Broad St. (Old No. 57.) Tel. 519. RUBBER STAMPS.

Steele Pleny A, wks C E Steele, bds 135 Nelson
" Samuel T, *c*, porter State Ex Dept r 21 Victoria
" Wm B, clk S M Inman & Co, r 77 Windsor
" Wm F, clk M Kutz, r 139 Simpson
" Wm H, bds 62 W Peachtree
Steerman Jefferson C, policeman, r 118 W Pine
" Thomas J, elevator boy Gould bldg, bds 118 W Pine
" Wm A, moulder Sou Agl Wks, bds 118 W Pine
Stegall Charles, eng Atl Coffin Fy
" Henry, plumber, r 23 D'Alvigny
" Henry N, candy mkr Dawson Bergstrom & Co, bds 55 Plum
" John, (Campbell & Stegall), r 763 Marietta
" Warren, painter Atl Coffin Fy
" Wm, lab, r Echo, Bellwood
Steiglitz, see Stieglitz
Stein Miss Ida, with Douglas Thomas & Davison
" Isaac, shoemaker 121 Decatur, r 56 Courtland ave
" John, barkpr, bds 46 E Mitchell
" Miss Marine, with Douglas Thomas & Davison
" Philip M, clk The Fair, bds 51 Garnett
" Samuel B, carpets, r 51 Garnett
" William, bricklayer, bds 76 Cherry

STOCKTON & KUHRT { Sanitary Plumbers, STEAM AND GAS FITTERS
9 South Broad Street. Telephone 1475.

Steinau Louis, propr "The Executive," 46 E Wall, r 470 Washington

"THE EXECUTIVE."
LOUIS STEINAU, Proprietor.
46 WALL ST., OPPOSITE UNION DEPOT.
FINEST SALOON in the CITY.

Steiner Albert, sec and treas Atl Brewing & Ice Co, r 256 Whitehall
" Ira R, wks Atl Brew & Ice Co, bds 256 Whitehall
" John E, eng E T V & G R R, r 267 Formwalt
Steinhauer Chas M, collr J F Steinhauer, bds 93 Pulliam
" Frank C, clk J F Steinhauer, bds 93 Pulliam
Steinhauer John F, plumber and gas fitter 96 Whitehall, r 93 Pulliam (See front cover and p 71)
" John H, plumber J F Steinhauer, bds 93 Pulliam
" Miss Maude, tech Crew St School, bds 93 Pulliam
Steinheimer Anselm, cashier Eiseman Bros, bds 301 Whitehall

MISS MARY RYAN, { FINE MILLINERY, 45 Whitehall Street.

LIFE INSURANCE The best policy contract, Large annual dividends. The MUTUAL BENEFIT LIFE INSURANCE CO., of Newark, N. J. Assets over Fifty Million Dollars. CLARENCE ANGIER, State Agent, 201-2 Whitehall St.

SOUTHERN MUTUAL Building & Loan Ass'n. Office cor. PRYOR & DECATUR STS. } DIRECTORS—Henry L. Atwater, A. J. Orme, Wm. C. Hale, W. D. Ellis, L. J. Laird, R. M. Farrar, Wm. A. Wright, H. C. Wright and W. B. Burroughs.

SOUTHERN FURNITURE CO. BEDSTEADS ATLANTA

Steinheimer David, liquor 40 E Wall, r 163 Whitehall
" Edward E, clk A Kriesle, bds 301 Whitehall
" Isaac, clk Eiseman Bros, r 301 Whitehall
" Jacob, trav, r 203 Whitehall
" John G, clk Atl Beef Co, bds 71 E Mitchell
" Miss Ruby, tchr Fraser St School, bds 301 Whitehall
Steinichen Herman M (Koppe Bros & Steinichen), r Curran bey limits
Steint George, policeman, r 32 Hills ave
Stenabaugh Miss Emily J, treas Atl University, r same
Stephens, see also Stevens
" Alexander, *c*, brick mason, r 436 Richardson
" Alex W, student, bds 149 W Peachtree
" Alfred, *c*, wks Expo Cotton Mills, r 90 Old Expo Grounds
" Alfred, *c*, wks Willingham & Co
" Charles W, carp Beutell Mfg Co, bds 181 Marietta
" Clarence, cond A C St Ry Co, bds 70 Smith
" Clem, *c*, street sweeper, r 192 Markham
" C C, eng R & D R R
" Eliza M, (wid Wm J H) bds 151 W Baker
" E, bds 61 Bush
" George, *c*, lab, bds 96 Thurmond

Southern Paint & Glass Co. { All Kinds Toilet and Other Brushes and Artists Goods. No. 40 Peachtree Street. Telephone 1076.

Stephens George W, r 564 Woodward ave
" Guy W, opr W U Tel Co, bds 29 Walker
" Isaac, wks Sou Spring Bed Co
" James, *c*, lab public works
" James, *c*, porter G S Prior, r Magnolia Hill
Stephens Jas M, supt W U Tel Co, r 29 Walker
" John, carp, r 286 Bass
" John, mess Sou Ex Co, r 253 E Hunter
" John, r 157 Jackson
" John W, bkkpr Atl Trust & Banking Co, r 59 E Ellis
" J Eddie, clk Taylor & Galphin, bds 151 W Baker
" J L, fireman R & D R R,
" Katie E, (wid W M), r 209 Peachtree
" Luther P, physician, 232½ Marietta, r 151 W Baker
" Mrs Mary E, cook J B Bishop, r same
" Mary E, (wid John A), r 149 W Peachtree
" Mathew Jones, wks E T V & G R R, shops, r 347 McDaniel
" Minnie, *c*, cook, r 42 Reed
" M M, carp, r Bellwood ave, Bellwood
" Ralph, *c*, lab, r 74 Chestnut ave
" Reuben A, butcher 222 Smith, bds 135 same
" Samuel, *c*, r 188 Fort

L. MEYER & CO. { "ONLY THE BEST OF EVERYTHING." Cigars, Tobaccos and Fine Whiskies. No. 1 Whitehall Street. Telephone 325.

R. F. HARTFORD { Consulting Engineer. 243 EQUITABLE BUILDING.

Moncrief, Dowman & Co MANUFACTURERS OF ACME WATER ELEVATORS and PURIFIERS 39½ S. BROAD ST.

Stephens Samuel, *c*, lab, r 219 Vine
" Sandy, *c*, blksmith 12 Mangum, r 75 Haynes
" Tillman, *c*, wks city, r 84 Jones al
" Willie, *c*, lab, r 18 Delbridge
" Wm, *c*, porter James W Austin, r 286 Bass
" Wm, *c*, wks Abbott, Parker & Co
" Wm M, *c*, wks Ga Ice Co, r 51 Chamberlin
" W Bascom, clk Taylor & Galpin, bds 151 W Baker
Stephenson, see also Stevenson
" Miss Addie, clk T N Winslow, bds 288 Spring
" David H, carp, r 757 Decatur
" George M, hostler Met St R R bds 656 S Pryor
" James S, clk Thompson-Houston Elec Co, bds 7 Church
" Judge T, clk Chamberlin Johnson & Co, r 388 Spring
" J T, mach hand Dixie Lumber & Mfg Co, r Edgewood
" Robert S, clk Reads Transfer & Storage Co, bds 42 Spring
" Thomas R, (Stephenson & Yarbrough) r 509 S Pryor
" Wm, printer J J Faber, r Edgewood
Stephenson & Yarbrough (T R Stephenson, D W Yarbrough), plumbers, steam and gas fitters 18 E Hunter (See side lines)

THE MUTUAL LIFE INSURANCE COMPANY OF NEW YORK. Cunningham & Shedden Gen'l Agts., 10 DECATUR ST.

Sterchi Jules H, clk Lowry Banking Co, r 99 Ira
" Parmen C, carp, r 315 Chestnut
Sterling Eli, *c*, lab, r 6 Parks
" Emma, *c*, laundress, r 41 Garnett
" Harriet, *c*, laundress, r 5 Fraser
" Walter, *c*, wks W & A R R, r 159 State
" Whitmiel J, physician, r 128 Luckie
Sterne Henry, jeweler, r Ridge ave bey city limits
Stevens, see also Stephens
" Antoinette A, bds 218 Angier ave
" Catherine, *c*, boarding 20 E Mitchell
" Daniel, wks Sou Spring Bed Co, bds 290 E Fair
" Deane P, with G C Stevens, bds 56 W Peachtree
" Edward, *c*, driver E A Davies
" Evelene, *c*, laundress, bds 36 Adam
" Frank, (Morgan Bros), r cor Spring and Church
" George C, phosphate lands, r 56 W Peachtree
" George W, asst Reporter Supreme Court, bds 50 Hood
" Hardy, *c*, lab, r 57 S McDaniel
" Henry, *c*, wks W & A R R, r 72 Mays
" Henry J, r 179 Peters
" James, wks Sou Spring Bed Co
" James, wks J M Stevens, bds 200 Peters

THE ATLANTA TRUST AND BANKING CO. — IN ITS SAVINGS DEPARTMENT. Receives deposits of $1.00 and upwards and pays interest on the same.

JOS. N. MOODY, FIRE INSURANCE. 20 GATE CITY BANK.

AT 14½ SOUTH BROAD ST. CAN BE HAD ALL KINDS OF Lumber, Laths, Shingles, of the GRESS LUMBER CO.

M. B. TORBETT & CO. Successors to Torbett & McCandless, No. 22 Kimball House, Decatur St. Fire, Life, Accident, and Plate Glass Insurance Agents. State Agents for Georgia and Alabama. Caligraph Writing Machines. TELEPHONE 72.

Stevens Jesse M, carp, bds 26 Rock
" John M, planing mill Joiner cor C R R, r 200 Peters
" John S (Stevens & Ray), r 200 W Peters
" Justus N, meat 234 Capitol ave, r 57 N Pryor
" J Percival (J P Stevens & Bro), bds 19 W Cain
Stevens J P & Bro, (J Percival and Louis O), jewelers and steel engravers, 47 Whitehall
" Louis O (J P Stevens & Bro), bds Kimball House
" Miss Mollie H, tchr Fraser St School, r 12 Pulliam
" P, student, bds 58 Cherry
" Randolph, *c*, butler B H Hill, r rear same
" Richard G (Algee Stevens & Co) rms 134 Spring
" Samuel, *c*, brakemn E T V & G R R
" Sandy, *c*, lab, r 74 Mays
" Sarah E, tech Spelman Seminary, r same
" Sidney, *c*, draymn, r 263 Fraser
" Walter A, contractor, r 38 Irwin W E
" Wm, wks J M Stevens, bds 200 Peters
" Wm J, carp, bds 40 Mayes
" Wm N (Algee Stevens & Co) rms 23 W Alabama
" & Ray (John S Stevens, Wm R Ray) fish and oysters 250 Marietta, and meats 123 Peters

W. J. Mallard, Jr. LOANS NEGOTIATED. Office Fifth Floor Equitable Building. Room 509.

Stevenson, see also Stephenson
" Alexander, *c*, lab, r Holcombs al
" Fred, *c*, bds 295 Spring
" Mary A, (wid Wm Hanibal) r 68 Fairlie
" Robert, *c*, pool room 8½ Decatur, r 46 Daniel
Steward Jack, bkkpr Ed L Grant, bds Decatur Ga
" Jackson, *c*, lab, r 41 Rasberry al
" John, *c*, porter Mrs N L Coffee, r rear 55 W Mitchell
" John D, sten U S Clerks Office, r Decatur, Ga
Stewart, see also Stuart
" Alexander, carp, r 262 Fraser
" Allen, wks Woodward Lumber Co
" Allen, *c*, lab, r 6 Jennings al
" Andrew J, foremrn VanWinkle G & M Co, r 20 Walnut
Stewart Andrew P, tax collector Fulton County, court house annex, West End
" Arthur T, bds 66 Powers
" Bros, (Charles D and Wm F Stewart), grocers, 76 Decatur
" Carrie R (wid Joseph A), r 232 Capitol ave
" Charles D (Stewart Bros), bds 34 Gartrell
" C, wks Sou Spring Bed Co
" David, carp, r 194 Ira

W. E. HOYLE, 41 W. Mitchell St. JELLICO COAL.

GOLDEN TRANSFER CO. Every Ind. Lady, Every Gentleman, Every Child Should Learn Their City Back Yards. Office W. A. R. R. Depot. Phone 1012. Kelly, Manager.

Hunnicutt & Bellingrath Co., 52 and 54 Peachtree Street. Marbleized Iron, Slate and Hardwood Mantels, Grates, Cooking and Heating Stoves and RANGES

G. McD. NATHAN REAL ESTATE AND LOANS, 18 Wall Street, Kimball House.

Stewart D O & Co, (D O Stewart, D M Pyle), real estate, 36 N Broad
" David O (D O Stewart & Co), r 43 W Harris
" Miss Delia, wks J D Word & Co
" Miss Edith, clk Douglas, Thomas & Davison, bds 19 Walnut
" Edmund, *c*, lab Atl Gas Lt Co
" Edward, *c*, lab Water Works
" Edward, *c*, lab, r Elizabeth, near Gardner
" Edwin C, (Lumpkin Cole & Stewart), r 92 S Pryor
" Ezekiel J, painter, r 51 Leonard
" Ezekiel J Jr, mattress maker, Sou Spring Bed Co, bds 51 Leonard
" Frank, bkkpr Am Press Assocn, bds 157 S Pryor
" Frank M, (Stewart & Bowden), bds 23 W Harris
" Frank M, wks Manning Furn Co, r Poplar, Bellwood
" F, wks Sou Spring Bed Co
" George, r 13 Haynes,
" George D, lawyer, 43½ Whitehall
" Grissom B, liquors, 75 S Broad and 147 Peters, r W E
" Henry, *c*, wks Ga Ice Co
" Henry L, foreman Van Winkle G & M Co, r Curran cor Exposition

LeSUEUR & RUNGE ARCHITECTS Room 41, Old Capitol Building

Stewart Isaac, *c*, painter, r 87 Walnut
" Isaac C, carp DeLoach Mill Mfg Co, r 32 Waddell
" Jack B, (Reid & Stewart), bds Leyden House
" Jack L, clk R & D R R, bds 21 Piedmont ave
" James, clk J D Frazier, bds 23 W Harris
" James M, butcher 95 Peachtree, fish market 18 Peachtree, r 66 Powers
" James R, cabinet mkr, bds 450 Decatur
" Miss Janie, wks J D Word & Co
" Jesse, *c*, lab Waterworks
" John C, wks R & D R R, r 33 Antoinette
" John E, clk J P Stevens & Bro, bds 23 W Harris
" John M, carp, r 270 Chestnut
" John R, butcher, r 18 Chestnut
" Joseph, wks DeGive Opera House, bds 54 Connally
" Joseph W, carp, r 10 Jennings al
" Julius, wks H L Schlesinger
" J J, *c*, lab, R & D R R
" Laura W, (wid L W) dressmaker, r 140 Foundry
" Lewis, painter, r 57 Leonard
" Lou M, (wid George), r 19 Walnut
" Lucius, *c*, lab, r 46 Kennesaw

W. S. McNEAL'S PAINT AND GLASS STORES, 114 & 116 Whitehall Street. Sells Lubricating and Machine Oils.

Freger & Bradley Music Co., 63 Peachtree, Pianos & Organs.

GAS FIXTURES { STEPHENSON & YARBROUGH, 18 E. HUNTER STREET.

B. & B. { FINE WINES AND LIQUORS AT WHOLESALE AND RETAIL.

Stewart Miss Lulu, wks Empire Printing Co, r 54 Connally
" Mary E, (wid James), r 54 Connally
" Mary J, (wid Robert), propr the Normandie
" Malinda, *c*, laundress, r 12 Dover
" Ozie K, (wid Samuel), bds 398 S Boulevard
" Robert S, (Wm F Stewart & Son), bds 34 Gartrell
" Samuel, fireman C R R
" Simon A, motorman Atl Con St Rwy Co
" Spencer B, meat Bellwood ave cor R R, r 90 Emmett
" Susan, (wid John F), r 79 Rock
" Susan W, (wid John J), r 325 Peters
" Susan C, (wid Whitfield), r 202 Chapel
" Sylvester, agt New Home Machine, r 450 E Fair
" Thomas, stone mason, bds 210 Decatur
" Thomas, *c*, mechanic, r 323 Fort
" Thomas H, foreman packing room Conklin Mfg Co, r 122 Walker
" Thomas J, wks Phenix Bridge Co, bds 198 Magnolia
" Tomie, *c*, laundress, r 74 Hulsey
" Wm, *c*, hall man Markham House
" Wm A, clk S M Inman & Co, r S Atlanta
" Wm B, opr W U Tel Co, bds 21 Piedmont ave

CORONA COAL CO. 218 Decatur St. 'Phone 1116. } WHOLESALE AND RETAIL COAL AND COKE

Stewart Wm E, painter, bds 51 Leonard
" Wm F, (Stewart Bros), bds 55 Crew
" Wm F, (Wm F Stewart & Son) r 34 Gartrell
" William F & Son, (Wm F, Robert S) furniture 342 Decatur
" Wm S, candy mkr, r 75 N Humphries
Stewart & Bowden, (F M Stewart, M A Bowden) livery feed and sale stables 20-22 W Alabama
Stich George, appr A Holzman, r 34 Bradley
" John G, carp Beutell Mfg Co, r 34 Bradley
Stieglitz Miss Della, wks 39½ Whitehall, bds 105 Spring
" Harry, wks Echols & Richards, r 29 Humphries
" Wm F, gunsmith Heinz & Sons, bds 118½ Whitehall
Stier S Fannie (wid F T) r 33 Hull
Stiff J Hubert (Miles & Stiff) bds 21 W Cain
Stiles Clifford A. physician 40½ Whitehall, r 148 Trinity ave
" George F, clk R & D R R Co, bds 148 Trinity ave
" Lena, *c*, laundress, r 20 Garibaldi
" Louisa, *c*, cook, r 167 Williams
Stiles Dr Samuel W, money broker 24 Grant Bldg, bds 22 Kimball
Still John T, eng A & W P R R, r 148 Cooper
Stillman George E, cond Atl Tract Co, bds 34 Pulliam

Southern Bureau of Information and Employment 70½ PEACHTREE STREET. { Furnish First-Class Stenographers, Bookkeepers, Drummers, Clerks, Collectors and Carpenters, on short notice, free of charge.

BLIEM & LEYH, VIENNA STEAM PRETZEL, BREAD and CAKE BAKERS. 127 W. Peters. Telephone 555.

GEO. H. HOLLIDAY LUMBER CO. OFFICE AND FACTORY: 160 PETERS STREET. } Sash, Door, Blinds, Window and Door Frames. Wholesale Dealers and Shippers of Lumber. Telephone 808.

PICTURE FRAMES Made to Order. { **H. W. YARBROUGH,** 40½ PEACHTREE, COR. WALTON ST.

Stillman John H, stock clk **M Rich & Bro,** bds 34 Pulliam
" King, dept mgr **M Rich & Bro,** bds 34 Pulliam
" Mary E (wid Lee) r 34 Pulliam
" Wm W, clk The Goodman Co, bds 420 Marietta
Stilson Frederick J, jeweler 55 Whitehall, r 70 Walton
Stillwell-Bierce & Smith-Vaile Co, J W Taylor sou agt, milling and hydraulic engines, 608 Equitable bldg. (See page 5)
Stinson Henry, *c*, r 67 Gullatt
" John, *c*, carp, r 157 Larkin
" Mary J, *c*, r 327 Wheat
" M, *c*, driver Golden Transfer Co
" Samuel, *c*, sawyer George W Beavers, r Reynoldstown
" William, *c*, lab Water Wks
Stith J, *c*, mess W U T Co
" Wm E, solr White Sewing Mach Co, r E Atlanta
Stoater Ebb, *c*, wks Union Depot, bds 18 Battle
Stockard Dr Charles C, office 59 S Pryor, office tel 730, r 62 N Forsyth, r tel 757
Stockdell Fred C, insurance agt, bds 58 E Ellis
Stockdell Harry C, (Syl Lester & Co) gen agt Phoenix Ins Co of Brooklyn, rm 515-517 Equitable bldg, r 111 S Pryor

OVERTON & DUNN { COAL, COKE WOOD and Anthracite. YARD, Spring, Cor. W. & A. R. R. Telephone 1424. OFFICE, 45 Marietta Street. Telephone 660.

Stockdell John F, special agt Phœnix Ins Co, bds 485 Courtland av
Stocker Miss Corinne, society editor Atl Journal, r 231 W Peachtree
" John D, broker, r 231 W Peachtree
Stocking Samuel, treas Atl Cotton Mills, r 416 Peachtree
" Samuel Jr, clk Sou Iron Car Line, bds 416 Peachtree
Stockman John Q, salesman Morris Baggett & Co, r 12 Howell
" Mrs Lena, clk Henry Simmons, bds 12 Howell
Stocks Berry, *c*, lab, bds 62 Monroe
Stocks Coal Co, John T Stocks, mgr, F M Stocks, sec & treas, 117 N Pryor and 85 Peters. (See front cover)
Stocks Francis M, sec & treas Stocks Coal Co, r 81 Nelson
" Henry, *c*, driver Ga Ice Co
" Ida, *c*, tchr, r 31 Gilmer
Stocks James D, wood and coal 98 Edgewood ave, r 116 Courtland ave
Stocks John T, mngr Stocks Coal Co, bds 165 Peachtree
" John W, clk J D Stocks, bds 116 Courtland ave
" Laura, *c*, cook, r 31 Gilmer
" Thomas F, bkkpr Stocks Coal Co, bds 81 Nelson
" Wm H, colr Stocks Coal Co, r 127 Walker
Stockton Benjamin F, plumber Stockton & Kuhrt, r 377 Simpson

WIRE ELEVATOR ENCLOSURES { Bank & Office Railing, Window Guards, etc
ATLANTA WIRE AND IRON WORKS CO.

Jack's Breadth the Best

FULTON LUMBER CO. Office and Factory Cor Mitchell and Mangum St. { Mantels, Front Doors, Veranda and Stair Work, Builders' Hardware. Sash, Doors and Blinds. Glass, Putty, Etc.

W. P. PATTILLO, Agent, Sets City National Bank Building, Rooms 5, 6. { Equitable Adjustments Prompt Settlement.

FIRE INSURANCE

ACCIDENT INSURANCE American Casualty Ins. Security Co. { Prompt and Liberal Settlements. M. B. TORBETT & CO. Successors to Torbett & McCandless, 22 KIMBALL HOUSE, DECATUR ST.

Stockton E Daniel (Stockton & Kuhrt), r 36 Crew
" John W, molder Withers Foundry, r 404 Cooper
" Robert R, plumber Stockton & Kuhrt, bds 49 Edwards
" Robert S, bkkpr G T Dodd & Son, r Kirkwood
" W Hansell, ins agt 36 S Broad
Stockton & Kuhrt (Dan Stockton, Henry G Kuhrt), plumbers steam and gas fitters 9 S Broad (see center lines)
Stoddard A M, mach Van Winkle G & M Co
" J N, bds 197 Jackson
" William, *c*, lab, r 154 Foundry
" Wm L, draughtsman G L Norrman, bds Markham House
Stoddart Miss Ina M, sten Specialty Mfg Co, r 54 Walton
" Wm B (Carlisle & Stoddart), r 80½ S Pryor
Stokes Abe, *c*, wood cutter, r 311 Loyd
" Adam, lab, r 205 E Harris
" Charles, *c*, wks Stewart & Bowden
" David, *c*, lab, r 152 E Ellis
" Dicey, *c*, laundress, r 78 S Butler
" Fred, *c*, lab, r 152 Linden
" Gus, *c*, porter E T V & G R R
" Ivison, *c*, wks Sou Terra Cotta Wks
" Jack, *c*, lab, r 254 Edgewood ave

Union Central Life Ins. Co. { T. H. P. BLOODWORTH, Gen. Agt. Issues Twenty-Payment Life Rate Endowment on monthly payments.

Stokes John, *c*, cook W H Henderson, r same
" John W, (J W Stokes & Co), r W E
" J W & Co, (J W Stokes), monuments, 7 Exchange Pl
" Louis, *c*, wks A H Cooper, r 105½ Peachtree
" Mack, *c*, lab, bds 41 Richmond
" Marshall, *c*, lab r 123 Lovejoy
" Mary M, (wid Thomas J), r 172 Angier ave
" Rachel, *c*, laundress, r 119 Hilliard
" Robert L, salesman Marsh, Smith & Marsh, bds 72 Washington
" Robert L, *c*, lab, r 10 James
" Wm, *c*, barber, bds 99 Houston
" Wm, *c*, lab W & A R R, r 467 Davis
" Wm F, trav Sou Com Agency, r 45 Poplar Circle
" Wm J, clk W & A RR, bds 63 E Ellis
" W S, clk A J Jackson, bds 90 Summit ave
" Zeb, *c*, drayman Oglesby & Meador Grocery Co
Stoll George R, wks E T V & G R R, bds 19 Hood
Stollard Martin L, painter, r 351 W North ave
Stone Anna, *c*, eating house, 157 Decatur, r same
" Daniel W, finisher, r 22 Lee
" Edward, clk Atl Coal Co, bds 265 Decatur

Excelsior :: Steam :: Laundry W. E. HANYE, Manager. Guarantees All Work to Give Satisfaction.

ANDERSON HOWARD { REAL ESTATE AGENT Loans Negotiated. Rents Collected. COR. BROAD & MARIETTA STREETS

MITCHELL & PARKER 383 MARIETTA ST. Telephone 382 { **LUMBER DEALERS**

Stone Frank, *c*, wks Chatta Brick Co, r 75 Newton
" Henry, r 57 N Pryor
" J P, drayman Combs & Stone, r Ponce DeLeon Springs
" John, bkkpr A K Hawkes, bds 54 Ponder
" J W, physician 472 W Hunter, r same
" Leonidas, mfg of ciders, r 686 Woodward ave
" Nathan E, (Stone & Smith), r 4 Hemphill ave
" & Smith, (N E Stone, L F Smith), grocers 2 Hemphill ave
Stoner John R, sec Star Mfg Co, bds Talmadge House
" Michael, saloon 202 Marietta, r Adairsville, Ga
Stoney C Lewis, druggist, bds 679 Peachtree
" J C, bkkpr Tripod Paint Co, bds 20 Church
Storer George E, clk C J Kamper Gro Co, r 46 Church
" Herbert, artist Wm Lycett, r 46 Church
" Miss Marie L, clk C J Kamper Gro Co, bds 46 Church
Storrs School, *c*, Miss Ella E Roper principal, 110 Houston
Story A G, *c*, pastor Smith St M E Church, r Smith nr Arthur
" Betsy, *c*, laundress, r 41 Logan
" Gus, *c*, lab, r 332 Butler
" Jane, *c*, laundress, r 117 Bell
Stout Samuel V D, clk Marsh Smith & Marsh, r 206 Luckie

STOCKTON & KUHRT 9 South Broad Street. Telephone 1475. { GALVANIZED IRON WORKERS AND TIN ROOFERS. STEAM FITTERS AND PLUMBERS' + SUPPLIES.

Stovall Annie, *c*, laundress, r 120 Orme
" Augustus, *c*, porter Lieberman & Kauffman, r 273 Rhodes
" A C, cond R & D R R, r 187 Wylie
" Columbus C, wks Union Depot, r 119 Hill
" Hannah, *c*, cook Mrs E Keely, r 94 Garnett
" Jerry, *c*, grocer, r 58 Biggers
" Leila T (wid Geo P), teacher, r 13 Forest ave
" Marcellus A, collector, bds 127 Wheat
" Ozias, physician, r 161 Chapel
" Phillip, millwright Perkins Mach Co, r 207 Hunnicutt
" Thomas P Jr, bkkpr Corona Coal Co, bds 127 Wheat
" Wm F, night station master Union depot, r 111 Grant
Stowe John D, firemn R & D R R, bds 29 Gartrell
Stowers Fred, lab O A Smith
" Henry H, wood yard 458 E Fair, r 75 Grant
" Jas D (T J Stowers & Co) r S Kirkwood
" James E, wks Traynham & Ray, bds 29 Bell
" J L, city salesmn Atl Perfumery Co
" Louis H, trav, r 61 E Cain
" Thomas J (T J Stowers & Co) bds 398 Decatur
Stowers T J & Co, (Thos J, Jas D Stowers and Jas R Russell) furniture 137 Whitehall, and 400-402 Decatur
" Wm H (Bass & Stowers) bds 75 Grant

ACCIDENT INSURANCE Elevator Insurance, Insurance against Lawsuits, Fidelity Bonds issued. The EMPLOYERS' LIABILITY, of London, England. Assets over One Million Dollars. CLARENCE ANGIER, Gen. Agt., 22 1-2 Whitehall St.

SEALS ATLANTA STAMP & STENCIL WORKS, Telephone 818. 31 S. Broad St. (Old No. 57.) **STENCILS**

MILLINERY { ALL THE LATEST NOVELTIES. MISS MARY RYAN. 45 WHITEHALL ST.

SOUTHERN MUTUAL Building & Loan Ass'n. Office cor. PRYOR & DECATUR STS. { Henry L. Atwater, Pres., A. J. Orme, Vice-Pres. and Man. Loan Dep't, Wm. C. Hale, Sec. and Gen. Man., H. P. Williams, Ass't Sec.

Strahan Mrs Sarah H, r 63 Alexander
Strain C H, carp, bds 26 Rock
Strange French H, colltr J M High & Co, r 21 Hightower
" Thomas, trav Robertson Boylston & McKeldon Co, r 205 Bass
" Lawrence, wks H W Yarbrough, bds 21 Hightower
Strasberger Victor, lab, r Henry cor Vine
Stratton Benjamin F, *c*, barber J B Harris, r 322 Wheat
" Frank B, *c*, barber J B Harris, r 322 Wheat
" Thomas M, (Milson & Stratton), bds 98 Ivy
" Wm D, eng Met St R R, r 541 Pulliam
Strauss David, butcher 115 Whitehall, r 182 S Forsyth
" David H, collctr Capitol City Bank, r 138 Pulliam
Street Charles H, mach Sou Furn Co, r 43 Ponder
Street George T, (Broomhead & Street), r 148 Windsor
Street Graham, mngr A K Hawkes, bds 36 E North ave
" Thos E, eng E T V & G R R
" Willis, *c*, wks city, r 31 Latham
Streeter Fletcher G, barkpr C C Moore, bds 83 Trinity ave
" F, wks Sou Spring Bed Co
" Travis, wks Cotton Compress, r 46 Arthur
" W Peter, clk F E Block Co, bds 77 Ivy

Southern Paint & Glass Co. { TOOTH, HAIR, CLOTH, SHOE AND OTHER BRUSHES AND ARTISTS MATERIALS. No. 40 Peachtree St. Tel. 1076

AMERICAN UPHOLSTERY CO. LOUNGES & PARLOR SUITS.

FINE WHISKIES, CIGARS AND TOBACCO. { **"THE BUFFET,"** 99 No. 1 Whitehall Street. Telephone 325.

Stribling Ebenezer S, bds 90 Summit ave
" George T, trav W M Russell, r 112 Boulevard
" Harry L, clk the Ryan Co, r 91 Davis
" Jennie, *c*, r 228 Piedmont ave
" Warren D, (Quarles & Stribling) r 90 Summit ave
Strickland Albert, *c*, lab, r 128 E Ellis
" Mrs Annie, seamstress, r 5 Cooks al
" Annie, *c*, laundress, r 22 Trenholm
" Augustus, *c*, wks VanWinkle G & M Co, r 55 Johnson
" Burt, binder The Foote & Davies Co
" Clark, *c*, lab, r Garibaldi near Amy
" Columbus C, cond E T V & G R R, r 456 Luckie
" Cuff, *c*, wks Atl Lumber Co, r 38 Porter
" Dock, wks Atl Coffin Fcty
" Field, *c*, lab, r Beecher W E
" Fletcher, wks Atl Cotton Mills, bds 68 Hulsey
" George W, coll Wingate & Mell, bds 317 E Georgia ave
" Henry, *c*, drayman Chamberlin, Johnson & Co, r 234 Chapel
" Henry E, brakeman A & W P R R, r 224 Cooper
" James H, bds 35 Moore
" Jefferson, watchman Brady & Miller Stables
" John H, wks Atl Coffin Fcy, r 186 Maple

R. F. HARTFORD { Sanitary, Hydraulic, Mechanical and Electrical Engineer, 843 Equitable.

MONCRIEF, DOWMAN & CO. { GIVE SPECIAL ATTENTION TO Hot Air Furnaces And Fireplace Heaters. } 39½ S. BROAD.

Strickland John W, foreman Thomas Kirke Mfg Co, r 134 Walker
" Joseph H, *c*, gardener, r Garibaldi near Fletcher
" J W, brakeman E T V & G R R
" Lee, wks Atl Coffin Facy
" Lewis, *c*, lab, r 30 Rawson
" L T, motorman Atl C St Ry
" Moses, carp, bds 286 Decatur
" Nannie, *c*, dress mkr, r 17 Dover
" Odel, flagman R & D R R, bds 63 Johnsons ave
" Porter, *c*, wks Haltiwanger Drug Co, r 54 Chamberlin
" Ralph, wks Atl Cotton Mills, bds 68 Hulsey
" Robert, *c*, wks Conklin Mfg Co, r 16 E Mitchell
" Sanford, *c*, wks W & A R R, r 156 Magnolia
" Mrs Sarah E, r 11 Scofield
" Thomas, *c*, blksmith John M Smith, bds 49 Browns al
" Thomas J, shoemkr R A Fraser, r 129 W Harris
" Thos L, *c*, lab, r Windsor nr Fletcher
" Thomas S, *c*, hackman, r 42 Delbridge
" Tolbert, r 11 Scofield
" Wm R, collector, r 22 Nelson
" W R, cnvsr N H S Mach Co, bds 21 Hightower

THE MUTUAL LIFE INSURANCE COMPANY OF NEW YORK. { Cunningham & Shedden Gen'l Agts., 10 DECATUR ST.

Strickler Cyrus W, student, bds 75 Washington
" Rev Givens B, pastor Cent Presb Ch, r 75 Washington
" Joseph, *c*, porter Capital Female College, r 38 Capitol ave
Stricklin Sophia, *c*, r 269 Fort
String Amanda, *c*, laundress, r 17 Rawson
Stringer B Lee, clk J H Nunnally, bds The Brunswick
" Jacob, *c*, lab, r 355 Rawson
Strom Miss Annie, seamstress Kimball House, r same
" Mrs Ida, housekeeper Kimball House, r same
Strong Allen L, *c*, phys and drugst 164 Fraser, r 162 same
" Annie, *c*, cook, r 82 Wells
" Charles, *c*, wks Sou Spring Bed Co
" Cicero H, r 374 Spring
" C S, wks Conklin Mfg Co, bds 58 Jones ave
" Daniel, *c*, porter Bank of the State of Georgia
" George, *c*, candymkr J W Stallings & Co
" G, wks Trowbridge Furn Co
" Jane, *c*, laundress, r 126 Ira
" John W, *c*, stamper P O, bds 126 Ira
" Joseph, *c*, porter, bds 268 Peters
" Nellie, *c*, laundress, r 245 N Butler
Strother G J, bkkpr Sou Supply Co, r Walhalla S C
" R C, (Sou Supply Co & R C Strother) r Walhalla S C

GRESS LUMBER CO. 184½ S. BROAD STREET, MANUFACTURERS OF LUMBER, LATHS, SHINGLES, Etc

THE ATLANTA TRUST AND BANKING CO. { Receives deposits of $1.00 and upwards and pays interest on the same. IN ITS SAVINGS DEPARTMENT,

JOS. N. MOODY, FIRE INSURANCE. 20 GATE CITY BANK.

ACCIDENT INSURANCE American Casualty Ins. Security Co. { Prompt and Liberal Settlements. M. B. TORBETT & CO. Successors to Torbett & McCandless, 22 KIMBALL HOUSE, DECATUR ST.

Stroud A Jackson, *c*, butler W S Gramling, r 266 Williams
" Edward, clk C M Morris, r Edgewood
" Isaiah, *c*, shoemkr I Westmoreland, bds 69 Randolph
" James K, *c*, porter Smith & Dozier, r 69 Randolph
" Joel H, bartender James Campbell, r 21 Stonewall
" Seaborn H, watchman Grady Hospital
Stroup Julius G, car repr E T V & G R R, r 81 Stonewall
" Wm H, carp, r Bellwood ave Bellwood
" W R, cab mkr Manning Furn Co, r 225 Lambert
Strout John, *c*, coachman T A Gramling, r same
Strowet Henry, *c*, bds 103 Houston
Strozier Fannie, *c*, r 134 Markham
" Mason, *c*, lab E T V & G Ry, r 97 Randolph
Stuart, see also Stewart
" Alex, clk, r 160 Washington
" John C, clk R & D R R Co, r same
" J E, mach, W & A R R
" L, special agt Fidelity Mutual Life Ins Co, bds 72 Marietta
Stuart R J, (K L Shalleberger), mfr patent wedge couplings, 51 and 53 S Forsyth, phone 431. (See adv)
" William, peddler, r 59 McDaniel
Stubbs Charles, *c*, carp, r 92 E Cain

W. J. Mallard, Jr. { REAL ESTATE Room 500. } Office, Fifth Floor Equitable Build'g.

Stubbs George H, agt Tidewater Oil Co, rm 321 Equitable Bldg, bds 72 Washington
" Leroy, wks W & A R R, r 94 Chapel
" R L, *c*, wks Golden Transfer Co
" Steele, carp, r 405 Martin
Stubinger John C, eng T S Lewis
Stucklick Joseph W, r 68 Nelson
Stumken Isaac, clk Louis Landsberger, bds 42 Courtland
Sturdivant Eli, *c*, wks Wood & Beaumont S & F Co, r 25 Elm
" Hattie M, *c*, teacher Roach St School, r 25 Elm
" John, *c*, driver John Humphries & Bro, bds 25 Elm
Sturges James C. clk J F Lester, rms 6½ N Broad
Sturgess Annie, *c*, laundress, r 78 Hulsey
" Banjamin, *c*, porter A P Morgan, bds 78 Hulsey
Sturkey Pickens L, trav A M Robinson & Co, r Greenwood S C
Styron Irvin F (J F & S C Styron) r 110 Simpson
" I F & S C (Irving F and Stephen C) grocers 164 Simpson
" J A, eng The A L Delkin Co, bds Handy Terrace
" Stephen C (I F and S C Styron) bds 110 Simpson
Suber Robert J, clk J W Dowman, bds 20 Piedmont ave
Sublett Rev Richard A, pastor Capitol ave mission, r 97 E Georgia

Hunnicutt & Bellingrath Co., 52 and 54 Peachtree Street. { Galvanized Iron Workers and Tin Roofers, Steam Fitters and PLUMBERS' SUPPLIES.

W. E. HOYLE, 41 W. Mitchell St., CAHABA COAL.

GOLDEN TRANSFER CO. { Horse Iron Rubber, Heavy Machinery, Freight, Etc. 2 and 4 horse Drays. Only Safe Moving Wagon in the City. Office W. & A. R. R. Depot. Phone 473. John E. Kelley, Manager.

Have you any Capital to invest in Realty? You cannot do better than to consult
G. McD. NATHAN
REAL ESTATE AND LOANS, 18 WALL STREET, KIMBALL HOUSE.

Suburban Investment Co, Gordon P Kiser pres, Harry Cassin sec, 16 N Pryor
Sudan Francois, wks Louis Jacob, r 33 N Broad
" Phillip, *c*, driver John L Hogan
Suddeth J D, brakemn E T V & G R R
" Miss Lula, wks Odair & Shumate, r 197 S Pryor
Suddy Price, flagman R & D R R, bds 422 Decatur
Sudro Rica, with A H Davis, bds 13 Baltimore Pl
Sugarman Lewis, clk M Sugarman, r 96½ Whitehall
Sugarman Mrs Mollie, dry goods 151 Peters, and hair dresser 40½ Whitehall, r 96½ Whitehall. (See page 52)
" Mose, dry goods 554 Marietta, r 96½ Whitehall
" Nathan, dry goods 104 Decatur
Sullivan Ann, (wid Christopher) r 99 Trinity ave
" Christopher J, (Kiser Moore Draper Co), r 99 Trinity ave
" Daniel, fireman G R R, bds 9 Piedmont ave
" Dennis, r 372 E Fair
" Dennis, helper R & D R R, r 293 Decatur
" Edward F, fireman W & A R R
" Ed S, collr **M Rich & Bro,** bds 18 Garnett
" Ellen (wid Patrick), bds 279 E Fair
" George, *c*, lab, r 18 Carter

LeSUEUR & RUNGE {ARCHITECTS Room 41, Old Capitol Building

Sullivan George, *c*, wks Chatta Brick Co, r 44 Gray
" Georgia (wid Maurice), r 87 Loyd
" Jack J, prin Sullivan & Crichton's Bus College & School of Shorthand, r 440 Washington
" James, *c*, drayman A H Benning, r 257 Haynes
" James S, *c*, brickmason, r 169 Reed
" James T, eng E T V & G R R, r 507 S Pryor
" Jasper, clk N Sugarman, bds 309 Decatur
" John, *c*, wks S Marion, r 10 Plum
" John F, mach, bds 293 Decatur
" John H, coach builder Cody & Ray, r 206 Chapel
" John W, cond P P Car Co, r 99 Plum
" Joseph A, special agt Western Assurance Co of Toronto, bds Kimball House
" Miss Maggie, clk M Kutz, bds 279 E Fair
" Marian T (wid C A), bkkpr Merchants Retail Com Agency, bds 18 Garnett
" Miss Mary, clk Keely Co, bds 279 E Fair
" Mrs Mary V, r 70 N Butler
" M F, civil engineer, bds 40 Piedmont ave
" M V, genl mngr A C Ladd Lime Co, box 286 Cartersville, Ga
" Patrick, bds 121 W Baker

W. S. McNEAL'S PAINT AND GLASS STORES, 114 & 116 Whitehall Street. PAINTERS' SUPPLIES.
WILCOX & WHITE ORGANS. Freyer & Bradley Music Co., 63 Peachtree.
PLUMBING, STEPHENSON & YARBROUGH, 18 E. Hunter St.

B. & B. {Fine Whiskies 44, 46 and 48 MARIETTA STREET, ATLANTA. Telephone 878.

Sullivan Robert, *c*, brick layer, r 252 Foundry
" Rev Samuel W, grocer 166 Rhodes, r same
" William, clk Tide Water Oil Co, bds 87 Loyd
Sullivan & Crichton's Business College and School of Shorthand, Kiser Law Building.
" George B, grocer 168 Edgewood ave, r 77 Wheat
Summers, see also Sommers
" Alfred, painter, r 99 Glenn
" Annie, *c*, laundress, r 114 Terry
" Arthur B, clk D H Dougherty & Co, bds 163 Courtland ave
" Brisco, *c*, lab, r 156 E Cain
" Butler, *c*, drayman, r 296 Magnolia
" B Crawford, bailiff E H Orr, bds 49 Larkin
" Charles, *c*, drayman Dawson, Bergstrom & Co, r 273 Fort
" Erwin C, clk J Regenstein, bds 49 Larkin
" Floyd, *c*, eating house, r 186 E Ellis
" Frank J, r 136 Wylie
" George F, printer, bds 49 Larkin
" James, *c*, wks E T V & G R R, bds 7 Thurmond
" James M, boarding 742 S Pryor, r same
" Mary F, *c*, laundress, r 14 5th ave
" Mary J, (wid Henry), bds 136 Wylie

CORONA COAL CO. 215 Decatur St. 'Phone 1115. WHOLESALE AND RETAIL COAL AND COKE

Summers Mollie, *c*, eating house 344½ Decatur
" Mood C, trav Arnold & McCord, r Conyers Ga
" Thomas M, mgr Atl Excelsior Wks, bds 742 S Pryor
Summerset Benjamin, *c*, lab, 186 E Harris
Summit Land Co, Gen J R Lewis pres, W M Everett sec and treas, 24 E Hunter
Sumy Annie, *c*, r 104 Mills
Sun Insurance Office, J A Whitner & Co 52 Marietta
Sundgren J A, mach Atl Telephone Ex, bds 46 E Mitchell
Sunny South, Sunny South Pub Co props, Constitution bldg
Sunny South Publishing Co, Clark Howell Jr pres, C C Nichols bus mgr, J R Holliday sec and treas, office Constitution bldg
Sunset Route, (Southern Pacific Co) 18 E Wall
Super Hugh, *c*, lab, bds 193 Bell
Suttles see also Settles
" A O, mach hand Atl Lumber Co
" Chas, *c*, lab r Windsor nr Roy
" David K, grocer 225 W Mitchell, r 44 Davis
" Ike C, (Tiller & Suttles) r 120 Stonewall
" James L, cond E T V & G R R, r 137 Chapel
" John B, lawyer 69½ Whitehall, r Red Oak Ga

STEAM PRETZELS, FRESH BREAD AND CAKES. BLIEM & LEYH, 127 W. Peters. Tel. 888.
GEO. H. HOLLIDAY LUMBER CO. OFFICE AND FACTORY: 160 PETERS STREET. Hardwood Interior Finish, Mantels and Mouldings. Tel. 508.
Southern Bureau of Information and Employment {Assists in the securing of partners and the buying and selling of all kinds of legitimate businesses. 70½ PEACHTREE STREET.

PICTURE FRAMES Made to Order. { **H. W. YARBROUGH,** 40½ PEACHTREE, COR. WALTON ST.

Suttles William, *c*, wks C R R, r 32 Trenholm
Sutton Miss Alice, clk Atl Telephone Exchange, bds 73 Cone
" Clark, *c*, wks Emery Market Co
" Miss Hattie, clk Atl Telephone Exchange, bds 73 Cone
Sutton H Thomas, *c*, shoemkr, 16½ E Hunter, r 238 Fraser
(See page 1366)
" James T, solicitor Atl Nat B & L Assn, r 96 Park ave
" Jennie, *c*, r 20 Reed
" John, *c*, barber 311 Peters, r 52 Gemunden
" John, *c*, barkpr Steve Grady, r 425 Richardson
" John L, sten Lamar & Rankin Drug Co, bds 97 Capitol sq
" Salvador, salesman Perkins & Hillis, r E Atlanta
" Walter, bds 73 Cone
" William, *c*, lab C R R
" Wm B, molder Winship Mach Co, r Bellwood ave Bellwood
Swaffield A G, cashr Singer Mnfg Co, bds Ballard House
Swan Mrs F A, seamstress **M Rich & Bro,**
" George T, policeman, r 15 Kennedy
" Miss Jessie, seamstress **M Rich & Bro**
Swann Freeman, *c*, shoemaker 602 Marietta, r same
Swann James, pres The Atl Natl Bank, r New York
" Samuel A, teller Fidelity Bkg & Trust Co, r 104 Irwin

BON AIR COAL { **OVERTON & DUNN** | Tel. 669. Yard, Spring St., Cor. W. & A. R. R. Yard Tel. 1434.

Swansburg Harry, eng C R R, bds 39 Markham
Swansea Annie, *c*, laundress, r 315 Piedmont ave
Swanson Burrell, *c*, lab, r 59 Tanners al
" Claud C, decorator Chamberlin, Johnson & Co, bds 97 Capitol square
" E Turner, wks Woodward Lumber Co, r 146 Thurmond
" Irvin R, *c*, grocer 320 Piedmont ave, r 341 same
" Joe, *c*, lab, r 118 E Baker
Swanson John M, railroad ticket broker 30 E Wall, opp Union Depot, r 86 Walton
" Lee T, livery 34 S Pryor, r Hogansville, Ga
" Wm, *c*, lab, r Orme, cor Hunnicutt
" Wm W, upholsterer, r 56 Mills
" W J, clk Everett-Ridley-Ragan Co, bds 86 Walton
Swar Wm, mdse broker, r 86 Park ave
Swarts Henry J, mngr New Era Gas Appliance Co, 78 N Broad, r 13 Oak, W E
Swartz Watson H, evangelist, bds 144 Luckie
Swatsy Henry, brick mason, bds 195½ Decatur
Swaun L A, clk J M High & Co
Sweat Elias S, mach, r 254 Elliott
" John T, flagman G P R R, bds 246 Simpson

BANK AND OFFICE RAILING { Window Guards and Elevator Enclosures.
ATLANTA WIRE AND IRON WORKS CO.

Jack's Bread is the Best

FULTON LUMBER CO. { Cor Mitchell and Mangum Sts. Tel. 1045.
SASH, DOORS AND BLINDS, Interior and Exterior Finish, Mouldings, Ornaments, Etc.

CALIGRAPH WRITING MACHINES. "It stands at the head." M. B. TORBETT & CO., (Successors to Torbett & McCandless,) General Agents for Georgia and Alabama 23 KIMBALL HOUSE, DECATUR STREET.

Sweat J Glenn, pressman The Foote & Davies Co, bds 254 Elliott
" Peter, wks Wellhouse & Sons
" Riley L, wks Wellhouse & Sons, r 43 Rock
Sweatman Alfred P, carp, r s s Centre 5 w Piedmont ave
" Martha (wid James) bds s s Centre 5 w Piedmont ave
Sweetser Warren P, trav Lamson Consol Store Service, bds Brunswick House
Sweitzer George, plumber Stockton & Kuhrt
Sweeney, see also Swiney
" James, firemn C R R, bds 39 Markham
Swift Charles H (C H Swift & Co) r 401 S Pryor
Swift C H & Co, (Chas H Swift, J H Thibadeau) funeral directors 43-45 Loyd
" Dean T, trav, bds 158 Pulliam
" Fannie C (wid Thomas) r 82 Spring
" George M, sten T J Felder, bds 97 N Pryor
" Miss Idella M, tech Atl University, r same
" James, *c*, cook, r 258 Marietta
" John, *c*, janitor Grant Bldg, r 119 E Ellis
" John M, r 518 Capitol ave
" Lena B, (wid Charles) r 267 Capitol ave
" Robert B, (Swift & Harris) r 175 Spring

Union Central Life Ins. Co. { T. H. P. BLOODWORTH, Gen. Agt. Realizes the Highest Interest Rate. See Page 39.

Swift Specific Co The, H J Lamar pres, Jno G Burckhardt v-pres, H J Lamar jr, treas, W A Loyless sec, 156 E Hunter
" Thos L, cigars 2 S Broad and grocr 59 Decatur, r 158 Pulliam
" Thomas L, jr, cashier J M High & Co, bds 158 Pulliam
" Mrs T A, r 309 Peachtree
" Wiley, *c*, lab, bds 37 Bradley
" Wm H, with C H Swift & Co, r Chas H Swift
Swift & Harris, (Robt B Swift, Richard A Harris) gents furnishing goods and hats, 7 Peachtree
Swiney, see also Sweeney
" Elijah T, carp, r 95 Chapel
" Mrs Nancy C, r 150 Mills
" Oscar L, clk McKnight & Co, r 44 Howell
Swinger Robert, *c*, wks South Bros, r Brownsville
Swint B H, eng R & D R R
Swofford J A, trav F E Block Co, r Cornelia Ga
Swope Arthur W, stage carp DeGives Opra Ho, r rear 165 Foundry
Swords Charles M, mach, r 464 Luckie
" George W, saloon 60 Decatur, r Covington Ga
" James H, carp Fuller & Robie, r 331 Marietta
" Leonard, wks Atl Cot Mills, r 228 Lambert

FIRE INSURANCE { W. P. ATTILLO, Agent, Equitable Adjustments Prompt Settlement.
ANDERSON HOWARD { REAL ESTATE AGENT Rooms 30 & 40 Fitten Bldg. Pub. Rooms. COR. BROAD & MARIETTA STREETS
EXCELSIOR STEAM LAUNDRY. 58 DECATUR ST. Specialties: SHIRTS, COLLARS AND CUFFS.

MITCHELL & PARKER {Lumber, Laths, Shingles, Etc. 388 MARIETTA ST.

Swords Reese W, mach Tech School, r 340 Luckie
" W T, helper Hunnicutt & Bellingrath Co
Sybart Wesley D, bridge builder, bds 190 Elliott
Sykes Christopher C, *c*, broommkr, bds 12 Cornelia
" Wm J, printer C P Byrd, bds 40 Boulevard
" —, brakemn C R R, bds 39 Markham
Sylvester Edward, lab A O Smith
Symmers John, *c*, r 17 Magnolia
" Wm, asst bkkpr P H Snook & Son, r 236 Courtland
" W B, teller Sou Banking & Trust Co, bds 236 Courtland
Syms, see also Semmes, Simms and Sims
" Mrs Nebraska, bds 106 Irwin

TADE ELSIE, teacher Storr's School, bds 120 Houston

Taffe Fred C, mess Sou Exp Co, bds 367 Whitehall
Talbott, see also Talbert
" Wm W, cashr Brady-Miller Stables, bds The Markham
Taliaferro, see also Toliver
" Dudley, *c*, porter Big Bonanza Saloon
" Peter, *c*, wks G W Adair, r Wells

STOCKTON & KUHRT {Repairing on Plumbing, Steam and Gas Pipe, Sewer Work & Outside Plumbing.
9 South Broad Street. Telephone 1475.

Talley Alexander N, physician, r 44 Cain, office same
" Algernon S, real estate 2 S Broad, r 176 S Pryor
" A N Jr & Co (Alexander N Jr), druggists 98 Decatur
" Joseph P, carp H Crankshaw & Co, bds 15 Haynes
" J V, carp, bds 137½ Decatur
" Malissa, r 101 Eliza al
" Thomas, *c*, butler R O Douglass, r same
" Wm M, stock dealer, r 78 Walker
" Thomas C, clk R M S, bds 26 Johnson ave
Talmadge Amanda P (wid Thomas R) propr Talmadge House 37 Walton
Talmadge House, Mrs A P Talmadge propr 37-39 Walton
Talton Robert, weaver Fulton B & C Mills, bds 56 Wyman
" Thomas C, carp, r 46 Old Expo Grounds
Tanks James A, *c*, draymn, r 475 W Mitchell
" Joseph, *c*, porter New Home S M Co, r 185 E Cain
Tanksley A, eng R & D R R
" Mack, *c*, r 81 Chestnut
Tanlunson John N, bds 70 E Mitchell
" Laurence A, clk J M High & Co, r 70 E Mitchell
Tannen H, wks Fulton B & C Mills, bds 70 S Boulevard
" Lucius, *c*, waiter Metropolitan Hotel
Tanner Benjamin, *c*, drayman, r 309 Little

LIFE INSURANCE The best policy contract, large annual dividends. The MUTUAL BENEFIT LIFE INSURANCE CO., of Newark, N. J. Assets over Fifty Million Dollars. CLARENCE ANGIER, State Agent, 2114 Whitehall St.

RUBBER STAMPS. ATLANTA RUBBER STAMP AND STENCIL WORKS. 31 S. Broad St. (Old No. 57.) Tel. 519.

PATTERN HATS { The Latest Importation. } MISS MARY RYAN, No. 45 Whitehall Street.

INVESTMENTS {SOUTHERN MUTUAL B. & L Ass'n offers fair stock in small monthly payments upon which splendid returns are secured. See Wm. C. HALE, Sec., cor Pryor and Decatur Sts.

Tanner Fred L, wks A & W P R R, bds 27 R R ave, W E
Tanner George H, clk superior & city court bds 258 Peachtree
" George W, lab, r 58 College
" H O, teacher Clark University r So Atl
" Joseph B, city drummer J R Gregg & Co, r 149 W Hunter
" William J, r 93 Fort
" W J, brakeman E T V & G R R
Tapley Miss Lucy H, teacher Spelman Seminary, r same
Tappan Clarence A (Tappan & Co), r 74 Oak W E
" & Co (C A Tappan, F S McGaughey) grocers 66 Peachtree
" —— (wid Wm), bds 261 E Cain
Tapps Ella, *c*, r 29 Fort
Tarpley R O, appr Van Winkle G & M Co
Tarrant Arthur D, tinner, bds 528 Simpson
" James M, molder, bds 528 Simpson
" Terry G, molder, r Jones ave nr Herbert
" Wm T, carp, r Granger 1 s Simpson
" Wm W, carp, r 528 Simpson
Tarver Sol, *c*, r 162 Williams
Tate Angeline, *c*, wks G C & N R R, bds 664 Decatur
" Asbery, bds Shaddox House
" Edward, *c*, bds 166 Rockwell

Southern Paint & Glass Co. {All Kinds Toilet and Other Brushes and Artists Goods. No. 40 Peachtree Street. Telephone 1076.

Tate Emma C (wid S), r 17 Plum
" Mrs Fannie, bds Shaddox House
" Fannie, *c*, laundress, r 64 Haynes
" Frank, *c*, lab J W Sanders, r 24 Kuhrt
" George L, motorman, bds 64 Strong
" George W, carrier P O, r 180 S McDaniel
" H B, student, bds 85 Piedmont ave
" James, *c* (J Tate & Sons), r 262½ Decatur
" James E (Tate & Son) r 262½ Decatur
" Joseph, *c*, wks Treadwell & Abbott, r 10 Kennedy
" J & Sons, *c*, (James, James E & Thaddeus S Tate), grocers, 262–264 Decatur
" Thaddeus S, *c*, (J Tate & Sons), r 262½ Decatur
" Thomas, *c*, lab, bds 166 Rockwell
" William, *c*, stone mason, r 664 Decatur
" Willis, *c*, sick nurse, r 167 Clarke
" Wily A, printer, r 165 W Pine
" —, horseshoer, bds 51 W Mitchell
Tatum Edward, *c*, driver Waldren Hughes & Co
" Henry D, travls H P Scales Tobacco Co, r West Point Ga
" Miss Lizzie, clk J W Cowdery, bds 173 Alexander
" Robert P, grocer, 334 Marietta, r 173 Alexander

R. F. HARTFORD {Consulting Engineer. 843 EQUITABLE BUILDING.

SOUTHERN SPRING BED CO. MATTRESSES AND BEDDING

"THE BUFFET" { "ONLY THE BEST OF EVERYTHING." Supplies Families With Fine Whiskeys. } 1 Whitehall St. —— Telephone 325

Moncrief, Dowman & Co GALVANIZED IRON & COPPER CORNICES —MANUFACTURERS— AND METAL SKYLIGHTS. 39½ S. BROAD ST.

Tatum Shepard, *c*, wks Smith & Simpson, r 15 Lawshe
Taurman Randolph, trav Wilson-Seals Co
Tayloe W H, Dist Pass Agt R & D and G P R R, 8 N Pryor, bds Kimball House
Taylor Miss Ada, milliner Miss Mary Ryan, bds 54 N Forsyth
" Alexander S, (Taylor & Galphin) bds Kimball House
" Alphonso A, carp, r 80 Gilmer
" Andrew J, wood turner, r 301 Decatur
" Anna, (wid Wm M) bds 27 R R ave W E
" Anton T, office boy Sou Saw Mfg Co, bds 26 Scott
" Augustus, night watchman Butler & Walcott, r 26 Scott
" Benjamin, *c*, lab Atl Gas Light Co
" Burrell, *c*, porter Liebman & Kaufman, bds 201 E Ellis
" B, *c*, barber Kimball House, bds 202 Edgewood ave
" Charles H, salesman and tuner Phillips & Crew, r 220 S Pryor
" Charles P, bkkpr W U Tel Co, bds 220 S Pryor
" Clark, *c*, porter E D Crane
" Ed, *c*, r 379 Decatur
" Miss Edith M, tchr Fraser St School, bds 220 S Pryor
" Edmond H, special agt Mfrs Accident & Indemnity Co, r 33 Fairlie

THE MUTUAL LIFE INSURANCE COMPANY OF NEW YORK. { Cunningham & Shedden Gen'l Agts., 10 DECATUR ST.

Taylor Edward G, carp, r 107 Powers
" Edward G, clk Falvey Fruit & Produce Co, bds 569 Marietta
" Emma, *c*, cook, r 85 E Hunter
" Miss Etta, bds 51 James
" E F, *c*, porter C W Crankshaw, r 145 Butler
" E M, wks H L Schlessinger
" Garrett, *c*, drayman, r 165 Irwin
" Garry, *c*, (Beatty & Taylor), bds 321 Wheat
" George, r 136 Williams
" George, clk C A Sindall
" George, *c*, lab, r 68 Eliza al
" George, *c*, wks Atl Paper Co, r 13 Fain
" Rev George C, *c*, pastor M E Ch, r 299 W Mitchell
" George D, *c*, (Asbury, Taylor & Co), bds 176 W Mitchell
" George H, (Pim & Taylor), r 386 Houston
" George K, supt G H Holliday Lumber Co, r 707 S Pryor
" George W, record clk J A Sams, bds 414 Luckie
" Henrietta, *c*, r 127 Orme
" Henry H, carp, r 14 Venable
" Henry S, clk H K Taylor, r 120 Piedmont ave
" Hugh, r 237 Forest ave
" Hugh K, groceries 154 Decatur, bds 120 Piedmont ave

Lumber, Laths, Shingles MOULDINGS, ETC. 14½ SOUTH BROAD ST. GROSS LUMBER CO.

SAVE YOUR MONEY { The Atlanta Trust and Banking Co. COR. PRYOR AND ALABAMA STS. — } Receives deposits of $1.00 and upwards and pays interest on the same.

JOS. N. MOODY, { FIRE INSURANCE. 20 GATE CITY BANK.

CALIGRAPH WRITING MACHINES. "It stands at the head." H. B. TORBETT & CO., (Successors to Torbett & McCandless,) General Agents for Georgia and Alabama 20 KIMBALL HOUSE, DECATUR STREET.

Taylor Ike, *c*, coupler E T V & G R R
" James, *c*, r 54 Gemunden
" James W, carp Atl Tele Exchange, r 291 E Hunter
" Jennie, laundress, r 357 Fraser
" Jerry, *c*, lab, r 21 Porters al
" John, mach Expo Cottn Mills, r Old Expo Grounds
" John, *c*, r 131 Old Wheat
" John, *c*, r 75 Elm
" John N, blacksmith A & F R R, r 344 Formwalt
" John T, cond R & D R R, r 63 Johnson ave
" John T, coppersmith G R R, r 41 Moore
Taylor John W, sou agt Stillwell-Bierce and Smith-Vaile Co, 61 W Baker
" Joseph R, clk J K Brunner & Co, bds 27 R R ave W E
" Julius, *c*, helper E T V & G R R, r 388 Smith
" Jupiter, *c*, porter Am Press Assn, r rear 460 Wheat
" J Troup, journal clk Senate, r 141 Ivy
" J C, fireman E T V & G R R
" Lewis, *c*, butler The Leyden
" Miss Lillie, wks Marsh, Smith & Marsh
" Lindley, clk G H Holliday Lumber Co
" Lula, *c*, r 134 Markham

W. J. Mallard, Jr. { LOANS NEGOTIATED. Office Fifth Floor Equitable Building. Room 509.

Taylor Miss Mary, (Lynch & Taylor), r 26 Scott
" Miss Mary H, wks Trio Steam Laundry, bds 136 Williams
" Mary J, (wid J H), r 569 Marietta
" Miss Melvina, wks Fulton B & C Mills, bds 69 Tennells
" Micajah, mgr Taylor Transfer Co, r 186 Lee W E
" Mose, *c*, wks G P R R, r 138 Gray
" Newton J, car insp W & A R R, r 276 Simpson
" Pinkey, *c*, laundress, r 44 Vine
" P Fall, bkkpr Southern Exchange Bank, r Louisville Ky
" Robert, *c*, wks Winship Mach Co, r 77 Emmett
" Stephen A, clk Taylor Transfer Co, r 27 R R ave W E
" Susan (wid John J), r 69 Tennells
" Susan (wid Frank), r Wayman ave n w cor S Pryor
" Mrs S, r 2 Savannah
Taylor Thomas M, scale expert 268 Decatur, r 165 Gilmer
" Thomas P, policeman, r 247 Cooper
" Transfer Co, M Taylor mgr, E T V & G R R frt depot
" Wallace, *c*, lab, r 30 Reed
" Walter C, reporter Atl Evening Herald, bds 141 Ivy
" William, *c*, butler M E Collins, r rear same
" William, *c*, waiter Merchants Restaurant
" Wm, *c*, wks Brady Miller stables, r rear 187 E Fair

Hunnicutt & Bellingrath Co., 52 and 54 Peachtree Street. { Estimates Cheerfully Furnished for Plumbing, Steam & Gas Fitting

W. E. HOYLE, 41 W. Mitchell St., Carbon Hill Coal

GOLDEN TRANSFER CO. { Moves Pianos, Safes, Baggage, Freight, Etc. Send Lynch Mgr. City Ref. Mgr. Wade H. Office W. & A. R. R. Depot. Phone 418, Ivy. Kelley, Manager.

Have you any Capital to Invest in Realty? You cannot do better than to consult **G. McD. NATHAN** REAL ESTATE AND LOANS, 18 WALL STREET, KIMBALL HOUSE.

Taylor Wm H, eng G P R R, r 519 Marietta
" Mrs W C, r 26 Scott
" W M, patrolman, r Police Headquarters
" & Galphin, (Alexander S Taylor, Byron F Galphin), dry goods, 234 Marietta
Teague Benjamin F, trav, r 57 Crew
Teasdale George H, bkkpr S S White Dental Co, bds 214 Bass
" Thomas A, bkkpr Western Assurance Company of Toronto, r 214 Bass
Teasley Elbert, *c*, blaster, r 26 Solomon
" Judge T, *c*, barber, r 114 N Butler
Teat Hardy O, fireman W & A R R, r 85 Hood
" Henry P, pressman Foot & Davies, r Planters Hotel
" Wylie, foreman jobroom The Foote & Davies Co
Tedder Hurt T, car repr E T V & G R R
" Miss L, with Douglas Thomas & Davison
" R H, firemn R & D R R
" W Virgil, car repr E T V & G R R, bds 377 S Pryor
Teitlebaum Adolph, bkkpr Sou Furn Factory, bds 377 S Pryor
" Herman, cashier **M Rich & Bros**, bds 183 Whitehall
" Jacob, clk **M Rich & Bros**, bds 183 Whitehall
" Louis, trav Wellhouse & Sons, bds 167 Pulliam

LeSUEUR & RUNGE ARCHITECTS Room 41, Old Capitol Building

Teitlebaum Morris, bkkpr Atl Brew & Ice Co, r 167 Pulliam
" Nathan, peddler, r 108 Gilmer
Telander C, wks Sou Spring Bed Co
" G, wks Sou Spring Bed Co
Telephone Exchange, W T Gentry mngr 29½ Marietta
Tellis Ella, *c*, laundress, r 18 Spring
" Mose, *c*, wks S S S Co
Temper Katie, lace laundry, r 215 Smith
Temple J Walter, trav, r 157 Ira
Templeton Clarence, trav, r 392 Fort
Templin Max, wks Atl Brew & Ice Co, r Piedmont ave cor Harris
Tennent Henry C, clk S M Inman & Co, bds West End ave W E
Tennis Alfred, bartender Big Bonanza saloon
Tennison A P, helper E T V & G R R
" Mary, *c*, washwoman, r 344 Woodward ave
Teplitsky Annie, dry goods 126½ Decatur, r same
" Jacob, clk Annie Teplitsky, bds 126½ Decatur
Terrell Charles J, clk W L Hubbard, bds 249 E Hunter
" Charles T, painter E T V & G R R, r 38 Eads
" Dock, *c*, carp, r 241 Grace's alley
" Frank C, trimmer Ga Elec Lt Co, r 335 Chapel
" George, clk Taylor & Galphin

W. S. McNEAL'S WALL PAPER DEPARTMENT CARRIES LARGE STOCK WALL PAPERS 114 & 116 Whitehall Street.

Freyer & Bradley Music Co. WILCOX & WHITE AND NEEDHAM ORGANS. STEINWAY & SONS' KRANICH & BACH'S NEW ENGLAND PIANOS. 63 Peachtree Street.

INSTANTANEOUS HEATERS STEPHENSON & YARBROUGH, 18 E. HUNTER STREET.

B. & B. Jos. Schlitz MILWAUKEE BEER. FINE WINES AND LIQUORS. Wholesale and Retail.

Terrell George, *c*, wks John Venable, r 254 Edgewood ave
" George, *c*, porter Rose & Bailey, r 341 Washington
" Henry C, carp R & D R R, r 8 Howell
" I H, cashier Kimball House, r same
" James, *c*, butler C Heinz, r 20 Dora
" John, wks E T V & G R R, r 155 Nelson
" John, hoseman Hose Co No 1, bds 303 Simpson
" John H, *c*, wks J H Matthews, r 117 Randolph
" Jordan, *c*, carp, r 142 Butler
" Joseph M, atty genl State of Georgia, bds Leyden House
Terrell L M, supt Rwy Mail Service, r 151 Crew
" Mollie, *c*, laundress, r 25 Stephens
" Wm J, opr W U Tel Co, r 425 Woodward ave
" Wm S, wks Nelson Morris & Co, r 8 Howell
Terry David, *c*, coachman J W English, r rear same
" Earnest W, shoe mkr Gaines & Frenkel, r 25 Holland
" Frank, cond Met St R R, bds 541 Pulliam
" Fred M, patent agent, bds 20 Ella
Terry George W Jr, sec and treas Atlanta Water Wks, r 561 Woodward ave
" G L, car cleaner G P R R
" Jack, *c*, butler, r 147 Greens Ferry ave

CORONA COAL CO. 218 Decatur St. 'Phone 1115. WHOLESALE AND RETAIL COAL AND COKE

Try Bliem & Leyh's Pretzels for Dyspepsia, 127 W. Peters, Tel. 555

GEO. H. HOLLIDAY LUMBER CO. OFFICE AND FACTORY: 160 PETERS STREET. Hardwood Interior Finish, Mantels and Mouldings. Telephone 508.

Terry Jackson I, barkpr Freisleben & Co, r 35 Hilliard
" James, printer, bds 34 Peters
" John A, *c*, wks Hunnicutt & Bellingrath Co, r 17 Graves
" John T, collr John Neal, bds 54 N Forsyth
" John W, jeweler 310 Decatur, r same
" Joseph M, carp, r 68 McDaniel
" Joseph T, carp E T V & G R R, bds 68 McDaniel
" Miss Maggie, wks C P Byrd, bds 20 Ellis
" Mary J, (wid Thomas) r 13 Waterhouse
" Milton *c*, carp, r 58 Randolph
" Mrs M C, seamstress **M Rich & Bro**
" Owin T clk Mutual Loan & Banking Co, r 26 Lee, Edgewood
" Rufus W, foreman W & A R R, bds 166 Elliott
" Stephen, policeman, r 200 Alexander
" Thomas J, foreman Venable Bros, r 147 Waterhouse
" Walter R, bds 200 Alexander
" Wm F, clk So Farm Tool Co, bds 68 McDaniel
" Wm M, grocer, 127 Decatur, r 61 Gartrell
Tetter Hurt T, carp, r 334 Smith
Tew J W, eng E T V & G R R
Texas & Pacific R R, W J Walker gen agt, 36 E Wall
Textor Paul, cook Kimball House, r 481 Whitehall

Southern Bureau of Information and Employment, 70½ PEACHTREE STREET. Furnishes you with the most reliable office and store help, that can be obtained, free of charge.

PICTURE FRAMES Made to Order. { **H. W. YARBROUGH,** 49½ PEACHTREE, COR. WALTON ST.

Thacher Fred, bkkpr A C St Ry Co, bds 283 E Fair
Thackston F, clk J M High & Co
" S R, wks Expo Cotton Mills, r 44 Old Expo Grounds
Thames Joseph, wks Electric Light Co, bds 179 Peters
Thanhouser Abram (S Thanhouser & Sons) bds 50 Windsor
" Frank (S Thanhouser & Sons) bds 50 Windsor
" Samuel (S Thanhouser & Sons) r 50 Windsor
Thanhouser S & Sons, (Samuel, Frank and Abraham) props The Fair 74-78 Whitehall
Tharpe A J (J B Thompson & Co) bds 149 Marietta
Thayer Delos W (D W Thayer & Co) r 214 Courtland ave
Thayer D W & Co, (D W Thayer) publishers 38½ Marietta
Thaylor Charles, peddler, bds 276 Edgewood ave
Theus James M, mach, r 22 McDaniel Rd
Thibadeau Joseph F, supt money order dept P O, bds 96 Crew
" Joseph H, (C H Swift & Co), r 96 Crew
" Louis M, bkkpr W & A R R, r 138 Crew
" Robert T, clk P O, bds 96 Crew
Thiot Anna N, (wid Chas H), bds 132 Spring
Thirgood Jeff, *c*, driver John Williams, r 82 Central R R
" Wm, lab, r 249 Windsor

OVERTON & DUNN { COAL, COKE WOOD and Anthracite. YARD, Spring, Cor. W. & A. R. R. Telephone 1484. OFFICE, 45 Marietta Street. Telephone 669.

Thirkield Rev Wilbur P, D D, pres Gammon Theological Seminary, r same
Thomas Abe, *c*, wks W O Jones, r Edgewood
" Albert, wks Atl Cotton Mill, bds 5 Hayden
" Albert, *c*, butler J R Wood
" Albert, *c*, horse trader, r 47 E Harris
" Albert, *c*, wks McAfee & Henderson
" Alex, *c*, truck hand Union depot
" Alexander, *c*, wks Carlton & Smith, r 298 Fulton
" Alfred T, *c*, porter A W Farlinger, r 248 Currier
Thomas Rev Alvinzi G, pres Ga Eclectic College of Medicine and Surgery, r 121 Park, W E
" Amanda (wid George W), r 5 Hayden
" Amanda (wid R T), r 78 Davis
" Amanda, *c*, laundress, r 10 Kuhrt
" Amanda, *c*, laundress, r 199 Edgewood ave
" Anderson, plumber, bds 89 Haynes
" Mrs Angeline C, r 53 Boulevard
Thomas Miss Annie, sec Morris Brown College
" Anthony, *c*, porter S Wilkins, r 64 Smith
" Arthur, *c*, porter J H Nunnally
" Benj F, *c*, foreman John T Schell, r 196 W Mitchell
" Charles, butcher Union News Co

WIRE ELEVATOR ENCLOSURES { Bank & Office Railing Window Guards, etc
ATLANTA WIRE AND IRON WORKS CO.

Jack's Bread is the Best

FULTON LUMBER CO. { Office, Factory and Warehouse, Cor Mitchell & Mangum
Pulpits, Pew Ends, Newel Posts, Turned Balusters and Columns
NEW DESIGNS IN SCROLL AND TURNED WORK.

FIRE INSURANCE Strong, Reliable and Liberal Cos. { We solicit your patronage. Satisfaction guaranteed. M. B. TORBETT & CO. (Successors to Torbett & McCandless.) 22 KIMBALL HOUSE, DECATUR ST. TELEPHONE 72.

Thomas Charles, *c*, wks J S Watson, r 24 Porter
" Charles, *c*, wks P P Car Co, r 131 Bradley
" Charles J, carp, r 578 Edgewood ave
" Clayton, *c*, wks Stewart & Bowden, r 17 Spinks alley
" Clifford, *c*, porter Caldwell Bros
" Coon, *c*, lab 32 Arthur
" Dan, *c*, lab, r 17 Rasberry al
" Dan, *c*, porter Hampton & Co, r 112 Marietta
" David, *c*, well digger, r rear 5 Johnson
" David L, butcher 33 S Pryor and 107 Decatur, r 148 Crew
" Dennis, *c*, cook S L McBride, r same
" Dennis, *c*, porter Atl Journal
" Edward, *c*, butler Vassar Wooley, r same
" Edward, *c*, coachman Harry Jackson, r 40 Richmond
" Ed, *c*, drayman J A Fischer, r 294 Mangum
" Edward, *c*, porter H Y Snow
Thomas Edward G, dentist 56½ Whitehall, bds 92 S Pryor
" Elijah J, porter S S White Dental Mfg Co, r 141 E Ellis
" Elzie B, student, bds 121 Park, W E
" Emma, cook, r 44 Rhodes
" Miss Emma C, r 26 Stonewall
" Eugene, wks Sou Agl Wks

Union Central Life Ins. Co. { T. H. P. BLOODWORTH, Gen. Agt. Issues Twenty-Payment Life Rate Endowment on monthly payments.

Thomas Eugene P, stenog Johnson Co, r 435 Loyd
" Fannie, *c*, cook, r 144 Elliott
" Francis, *c*, r 158 Elliott
" George, r 9 Woodward ave
" George, *c*, lab, r 57 Clarke
" George, *c*, porter D T Heery
" George, *c*, wks Bass & Stowers, bds 10 Grant
" George H, bricklayer, r 19 Victoria
" George P, r Wilson Bellwood
Thomas George S, lawyer 24½ S Pryor, r 46 Capitol ave
" George S, draughtsman Pittman & Co, bds 46 Capitol ave
" George S, clk T O Buchanan, bds 23 Boulevard
" George W, *c*, carp, r 180 Maple
" Grigsby E, clk Brown & King Sup Co, bds 46 Capitol ave
" Gus, *c*, lab, r 23 Raspberry al
" Gus, *c*, wks Charles Vaughan
" Harry A, dry goods 570 Marietta, bds 569 same
" Hasell, auditor G C & N R R, r 79 Capitol ave
" Henry, *c*, carp Dixie Lumber & Mfg Co, r 193 E Cain
" Henry, *c*, cook Kennesaw Restaurant
" Henry, *c*, lab, r 6 Martin al
" Henry, *c*, lab Atl Gas Light Co, r 101 Foundry

FIRE INSURANCE { W. P. PATTILLO, Agent, Southern Mutual Building, Room 24. { Representa Southern Mutual, Ga.; Georgia Home, Ga.; Home, N. Y.; Phœnix, Conn.; Hamburg-Bremen, Germany.

ANDERSON HOWARD { REAL ESTATE AGENT Rooms 39 & 40 Phœnix Bldg. Telephone. COR. BROAD & MARIETTA STREETS

SHIRTS, COLLARS AND CUFFS BEAUTIFULLY DONE.
EXCELSIOR STEAM LAUNDRY,
58 Decatur Street.

Mitchell & Parker
LUMBER DEALERS. 383 MARIETTA STREET.

Thomas Henry, *c*, lab, bds Lyons ave
" Henry, *c*, lab, r 130 Ira
" Henry, *c*, lab, r 64 Chestnut ave
" Henry, *c*, lab, r 22 Ella
" Henry W, clk Secty of State, bds 275 E Fair
" Henry W, furniture, bds 123 Nelson
" Ida, *c*, laundress, r 67 Randolph
" Isaac, *c*, porter Morgan Bros, r 17 Parks
" Isaac, *c*, porter E T V & G R R, r 63 Kelly
" Ishmael H, carp, r 20 Bellwood ave
" I S, *c*, lab Water Wks
" Jack, *c*, wks John W Sanders, r 64 Bell
" Jack, *c*, draymn, r 37 Parsons
" James, carp, r Estoria nr Waterhouse
" James, *c*, brakeman A & W P R R, r Arthur nr Windsor
" James, *c*, butler F M Scott
" James, *c*, lab, bds 101 Rock
" James, *c* painter, r 168 Markham
" James F, hoseman Engine Co No 5, r 27 Walnut
" James G, clk J B Smith, bds 23 Boulevard
" James K, horseshoer G H Irby shoeing shop, r 59 King
" Jefferson, bds 62 Houston

STOCKTON & KUHRT { GALVANIZED IRON WORKERS AND TIN ROOFERS. STEAM FITTERS AND PLUMBERS' + SUPPLIES
9 South Broad Street. Telephone 1475.

Thomas Jeff A, *c*, furniture 174 Piedmont ave, r 252 Wheat
" Jeremiah C, dep U S Marshal, r 138 W Pine
" Jerry, *c*, lab, r Holcombes al
" Jesse, *c*, wks J F Walker
" John, *c*, driver T P Westmoreland, r 347 Rawson
" John, *c*, firemn Atl University, r 286 W Mitchell
" John, *c*, lab, r 272 Smith
" John, *c*, porter, r 155 Rockwell
" John, *c*, wks J P King, r West End
" John, *c*, wks S S S Co, r Reynoldstown
" John H, *c*, driver city, r 342 Chestnut
" John S, news butcher, bds 23 Boulevard
" Joseph, lineman Ga Elec Lt Co
" Joseph, *c*, carrier P O, r 22 Richmond
" Joseph, *c*, wks Pauses restaurant
" Joseph M, physician, bds 71 E Linden
" Julia, *c*, r 13 Maple
Thomas Julian P, phys and pres Sou Ind Aid Society 40½ Whitehall, r same
" J A, motorman Atl Tract Co
" J B, lineman Ga Elec Lt Co
" J C, *c*, bootblack R E Lee, r 17 S Pryor

ACCIDENT INSURANCE Health Insurance, Insurance applied Accounts, Fidelity Bonds issued. The EMPLOYERS' LIABILITY, of London, England. Assets over One Million Dollars.
CLARENCE ANGIER, Gen. Agt., 33 1-2 Whitehall St.

ALPHABETS, INKS, BRUSHES, ✱ CHECKS, ✱ Atlanta Stamp & Stencil Works, ETC. 31 S. Broad St. Telephone 518.

PATTERN HATS { The Latest Importation. } MISS MARY RYAN, No. 45 Whitehall Street.

SOUTHERN FURNITURE CO. CHAMBER SUITS

SOUTHERN MUTUAL BUILDING & LOAN ASS'N. OFFICE COR. PRYOR & DECATUR STS. { Why pay rent! when we will furnish Money to build a home on monthly payments but little greater?

Thomas J W, bds The Leland
" Rev Lawrence, *c*, pastor Bethel M E church, r 171 Wheat
" Lee, *c*, wks Atl Gas Light Co
" Lettie, *c*, laundress, r 261 Walnut
" Lewis, *c*, wks W & A R R, bds 260 Mangum
" Lewis, *c*, wks Winship Mach Co, bds 136 Howell
Thomas Lewis W, lawyer and sol genl criminal court of Atl, office court house 1st rm left Pryor st entrance, r 71 E Linden
" Lizzie, *c*, laundress, r 201 Mangum
" Louis H, brickmason, bds 255 Courtland
" Lovick P, r 367 Whitehall
" Lucinda, *c*, r 121 Bell
" Lucius, *c*, brickmason, r 18 Jennings al
" Luke, *c*, wks Emery Market Co
" Lula, *c*, domestic, r 20 Moore
" Maggie (wid Erwin A), bds H A DeLoach
" Margaret (wid Thomas), res 390 McDaniel
" Mark A, *c*, clk P O, r Decatur, Ga
" Millitt, *c*, r 80 Venable
" Milton, *c*, lab, r 219 Bell
" Minerva, *c*, laundress, r 61 Biggers

Southern Paint & Glass Co. { TOOTH, HAIR, CLOTH, SHOE AND OTHER BRUSHES AND ARTISTS MATERIALS. No. 40 Peachtree St. Tel. 1076

L. MEYER & CO. { "ONLY THE BEST OF EVERYTHING." Cigars, Tobaccos and Fine Whiskies. } No. 1 Whitehall Street. Telephone 325.

Thomas Nancy, *c*, wks Kimball House, r 20 Jennings alley
" Nelson, *c*, lab, r 119 Larkin
" Nora, *c*, r 178 Butler
" Philip M, wks Sou Agl Works
" P, wks Atlanta Machine Works
" Rasberry, *c*, porter J J & J E Maddox
" Reuben, *c*, wks H A Jolly & Sons, r Reynoldstown
" Richard, *c*, lab, r 313 Ira
" Robert, *c*, driver John M Coleman, r 142 E Baker
" Robert, *c*, lab, r 56 South ave
" Robert, *c*, servant E W Marsh
" Robert E, wks Sou Spring Bed Co, bds 23 Boulevard
" Robert J, city salesman G T Dodd & Son, bds 78 Davis
" R Lee, *c*, carrier P O, r Wylie, Reynoldstown
" Samuel, clk T J Buchanan
" Samuel *c*, driver, r 225 Haynes
" Sarah, *c*, laundress, r 7 Beerman
" Scipio, *c*, wks W & A R R, r 153 Martin
" Shadrach, *c*, driver, r 35 S Forsyth
" Shepard, *c*, wks W & A R R, r 265 Fraser
" Sidney (wid), *c*, r 19 Newton
" Stark, law student, bds 46 Capitol ave

R. F. HARTFORD { Sanitary, Hydraulic, Mechanical and Electrical Engineer, 843 Equitable.

Moncrief, Dowman & Co Architectural Sheet Metal Workers, TIN AND SLATE ROOFERS. Estimates Cheerfully Given. 39½ S. Broad St.

Thomas Stephen M, grocer 591 Marietta, r same
" Sterling, *c*, r 39 Gullatt
" Susan (wid Wm), laundress, r 89 Haynes
" Thomas, *c*, city teamster
" Thomas, *c*, driver J H McMillan, bds 240 Jackson
" Thomas, *c*, janitor Spelman Seminary, r same
" Watly, *c*, barber Wm Finley, r 144 Markham
" William, eng, † 147 Smith
" William, wks R & D R R, bds 261 Irwin
" Wm, *c*, bds 44 Rhodes
" Wm, *c*, butler J R Wood
" William, *c*, fireman S A M R R, r 154 Elliott
" William, *c*, lab W & A R R
" Wm, *c*, stone mason, r 22 S Butler
" Wm B, gen mngr Middle Ga & Atlantic R R, r 120 Spring
" Wm B, clk W & A R R, r 61 R R ave W E
" Wm B, jr, clk J J Duffy, r 23 Boulevard
" Wm C, *c*, clk U S Marshalls office, r 142 E Ellis
" Wm H, bkkpr T R Sawtell, r 27 Formwalt
" Wm I, motorman Atl Tract Co, r 354 Smith
" Wm J (Douglas Thomas & Davison) r 160 Capitol ave
" Wm L, wks R & D R R, r 35 Air-Line al

THE MUTUAL LIFE INSURANCE COMPANY OF NEW YORK. Cunningham & Shedden Gen'l Agts., 10 DECATUR ST.

Thomas Winnie, *c*, dressmaker, r 287 W Mitchell
" W C, firemn E T V & G R R
" W M, *c*, car cleaner R & D R R
" Zeph, *c*, wks Ga Oil Mill, r 68 W Cain
Thomason Andrew J (C J and A J Thomason) r 786 Marietta
" Charles J, (C J and A J Thomason) r 786 Marietta
" C J & A J (Charles J and Andrew J) grocers 786 Marietta
" G F, motorman Atl Con St Rwy Co
Thomason James J, (Thomason & Son) r 33 N Bell
Thomason James R, (Thomason & Son) r 115 Logan
" John J, pressman, bds 33 N Bell
" Roland G, starter Atl Con St R R Co
Thomason & Son, (James J & James R), printers 73 S Broad, (See opp page)
Thompson Allen, *c*, r 6 W Hunter al
" Amanda, (wid Andrew J), bds 115 Luckie
" Andrew P, gen mngr The Clarke Hardware Co, r 76 Spring
" Angeline, *c*, washwoman, r 131 Foundry
Thompson Augustus, *c*, blacksmith, rear 69 So Pryor, r 157 Connally, (See adv page 1367)
" A J, car greaser G R R, bds 167 E Hunter
" Benjamin F, r 203 Alexander

TELEPHONE 413 FOR LUMBER OF ALL KINDS. GRESS LUMBER CO., 14½ SOUTH BROAD STREET.

SAVE YOUR MONEY { The Atlanta Trust and Banking Co. COR. PRYOR AND ALABAMA STS. Receives deposits of $1.00 and upwards and pays interest on the same.

JOS. N. MOODY { FIRE INSURANCE. 20 GATE CITY BANK.

J. J. THOMASON, SR. J. R. THOMASO

Thomason & Son,

PRINTERS!

73 South Broad Street,

Atlanta, - Georgia.

J. J. THOMASON, Sr. J. R. THOMASON.

Thomason & Son,

PRINTERS!

73 South Broad Street,

Atlanta, - Georgia.

FIRE INSURANCE
Strong, Reliable and Liberal Cos.
We solicit your patronage. Satisfaction guaranteed.
M. B. TORBETT & CO.
[Successors to Torbett & McCandless,]
22 KIMBALL HOUSE, DECATUR ST. TELEPHONE 72.

Thompson Benjamin P revenue collr, bds 114 W Fair
" Burdell, clk Henry C Thompson, bds 443 Edgewood ave
" B F, supt East Decatur Land Co, r East Decatur Ga
" Calvin, carp, r 320 Smith
" Charles, fireman Ga R R yrd, bds 330 E Hunter
" Charles, *c*, gin feeder, r C R R near Humphries
" Charles, *c*, lab, r 50 Biggers
Thompson Charles E, cashier Atlanta Exchange & Banking Co, r 42 Walton
" Charles H, *c*, lab, r 203 Gilmer
" Charles W, *c*, carp, bds 29 Hightower
" C Columbus, *c*, feeder Atl Newsppr Union, r 262 W Mitchell
" Damerias (wid Wm H), bds 6 Ella
" Daniel, *c*, drayman, r Simms, beyond limits
" David, clk R M S, r 99 Smith
" David F (Lougeay & Thompson)
" Edward, clk Mrs I W Thompson, r 294 Whitehall
" Edward, *c*, clk James Brown, r 21 Rhodes
" Edward, *c*, r 41 Ivy
" Edward, *c*, lab Atl Ice Co
" Elizabeth C, (wid J) r 118 Marietta
" Emma, *c*, laundress, r 38 Adam

W. J. Mallard, Jr. {REAL ESTATE Room 509.} Office, Fifth Floor Equitable Build'g.

Thompson George B, chf clk S E Tariff Assn, r 9 Woodward ave
" George F, motorman A C St Ry, r 28 Corley
" George L, mgr Isolated Lighting dept Gen Elec Co, r 13 Alexander
" Green, (Thompson & Ivey) r 28 Fraser
" Harry, sten The Clarke Hdw Co, bds 76 Spring
" Henry, *c*, wks Sou Bottling Co, r 36 Porter
" Henry C, grocer 445 Edgewood ave, bds 443 same
" Hilliard A, policeman, r 26 Jeanette
" Horace, *c*, carp, r 152 Wheat
" Horace, *c*, carp, bds 6 Capitol ave
" Horace A, foreman Ga School of Technology, r 124 Fowler
" Mrs Ida W, grocer 292 Whitehall, r 294 same
" Irvan, *c*, wks Wellhouse & Sons, r 232 W Mitchell
" Isaac P, jeweler 390 Marietta, r 394 same
" James, wks Atl Cotton Mills, r 69 Magnolia
" James, *c*, wks Dr Hopkins, bds 14 Halls al
" James A, wks Gholstin Bed Spring Co
" James H, tel opr E T V & G R R, bds 29 Hightower
" James R, farmer, r 71 King
" James R, clk Sou Ry & S S Assn, r Angier ave near Angier Springs

Hunnicutt & Bellingrath Co., 62 and 64 Peachtree Street. } SANITARY PLUMBERS, Steam and Gas Fitters.

W. E. HOYLE, 41 W. Mitchell St., Carbon Hill Coal

GOLDEN TRANSFER CO. Horse Iron Safes, Heavy Machinery, Freight, Etc. 1, 2 and 4 horse Drays. City Office W. A. Kelley, Manager, Only Safe Moving Wagon in the City. W. R. R. Depot. Phone 4th. John 2.

G. McD. NATHAN REAL ESTATE AND LOANS, 18 Wall Street, Kimball House.

Thompson Jerry, *c*, eating house 29 Exchange pl, r same
" John, boilermkr Atl Mach Wks, bds 265 E Hunter
" John, wks King Hardware Co, r 69 Magnolia
" John A, policeman, r 180 Chapel
" John B (J B Thompson & Co), r 151 Courtland ave
" John H, tkt sllr Union Depot, bds 92 Ivy
" John H, trunkmkr Liebman & Kaufman, bds 12 Haynes
" John R, watchman Pryor St Crossing, bds 37 Peters
Thompson John S, dentist, prof prosthetic dentistry dental deptmt Sou Med College 77½ Whitehall, r 26 Capitol square
" John S, trav Shropshire & Dodd, r Conyers Ga
Thompson John T, clk Joseph N Moody
" John W, agt Rail Rd Mills Snuff 67 E Alabama, r 118 Luckie
Thompson Joseph, (Chas Beerman & Co) whol dealer wines, liquors 7-9-11 Decatur, r Kimball House
" Joseph, *c*, lab, bds 202 Butler
" Joseph, *c*, wks Little Switzerland
" Joseph, *c*, r rear 238 W Peachtree
" Joseph R, car builder E T V & G R R, bds 32 Windsor
Thompson J B & Co, (John B Thompson, A T Tharpe) feed and sale stable 162-164-166 Marietta

LeSUEUR & RUNGE {ARCHITECTS Room 41, Old Capitol Building

Thompson J Edgar, clk Sou Pass Assn, r 276 Ivy
" Lawrence, clk J Regenstein, bds 114 W Fair
" Lee, *c*, wks Atl Gas Co, r 188 Lovejoy
" Lena, r 78½ S Broad
" Leveritt B, opr W U T Co, r 203 Angier ave
" Lewis C, supt Peachtree Fish & Oyster Co, r 266 Crumley
" Lorenzo J, wks R & D R R, r 71 Howell
" Miss Lou, r 57 N Pryor
" Lou, *c*, washwoman, r 14 Hall's al
" Louis, clk W R Hoyt
" Lula (wid Wm), r 305 E Hunter
" Lula (wid J W), r 9 Hill
" Mansfield, *c*, lab, r Hunnicutt near Williams
" Mrs Mary, r 42-44 Walton
" Mary (wid George), grocer 78 N Humphries, r 76 same
" Mary E (wid Richard), r 95 Trinity ave
" Matthew, carp, r 173 Nelson
" Michael D, clk A L Holbrook & Co, bds 56 E Cain
" Moses, wks J E Pitman, bds 67 Wyman
" Nellie, *c*, cook, r 219 Fort
" Nelson, *c*, painter, r 30 N Humphries
" Paul W, *c*, wks Fulton B & C Mills, r 189 Irwin

W. S. McNEAL SELLS PAINTS, OILS & GLASS 114 & 116 Whitehall Street.

Freyer & Bradley Music Co., 63 Peachtree, Pianos & Organs.

INSTANTANEOUS HEATERS { STEPHENSON & YARBROUGH, 18 E. HUNTER STREET.

FINE LIQUORS for FAMILY TRADE + { BLUTHENTHAL & BICKART. B. & B. 44, 46 and 48 Marietta St. Tel. 378.

Thompson Rachel (wid W R D), bds 301 E Fair
" Rebecca (wid Wm), bds 21 Irwin
" Robert, carp, bds 422 Decatur
" Robert G, r 80 Walton
" Rowland G, starter A C St Ry, r 27 Corley
" R L, shipping clk Delbridge Paper Co, r Decatur Ga
" Sidney J, *c*, baker 313 Peters
" S N, clk R M S, r East Point
" Thomas Clark, clk Lowry Hardware Co, r 76 Spring
" Thomas J, policeman, r 4 High
" Thomas R, boilermkr Atl Mach Wks, r Neal
" Waddie E, *c*, wks J H Cooper, r 109 Houston
" William, *c*, waiter Kimball House
" Wm C, trav G T Dodd & Son, r Covington Ga
" Wm E, bkkpr J B Thompson & Co, bds 151 Courtland ave
" Wm H, *c*, r 116 N Butler
" Wm L, meat market, r 77 Howell
" Wm T, eng G R R yard, bds 330 E Hunter
" Willis W, r Grant cor Glynn
" Wright, *c*, wks Fulton B & C Mills
" Wylie, *c*, draymn, r 170 Williams
" W C, train disp G P R R, r Austell Ga
" & Ivey (Green Thompson, Wm A Ivey) grocries 28-30 Fraser

CORONA COAL CO. 215 Decatur St. 'Phone 1115. } WHOLESALE AND RETAIL COAL AND COKE

Thoms Alfred, firemn E T V & G R R, r 11 Middle
" A N, firemn E T V & G R R, bds 11 Middle
Thomson Carl G, (Spratt & Thomson) r 91 Garnett
" Wm S (Candler & Thomson) r 449 Boulevard.
Thorn Charles C, agt North British & Mercantile Ins Co, American Fire Ins Co of Philadelphia, Aetna Accident Ins Co, U S Guarantee Co of North America, 30 Old Capitol Bldg, r 58 Cooper
" Daniel T, carp, r Decatur cor Estoria
" S D, firemen E T V & G R R
Thornbury Mary A (wid Jas W), r 24 E Baker
Thornbury Miss Sophie H, prin Miss Thornburys School 13 Forest ave, r same
Thornbury Miss S H's School, Miss Sophie H Thornbury principal, 13 Forest ave cor Peachtree
Thornton Albert E, r 611 Peachtree
" Ben Neal, coll Neal Loan & Bkg Co, bds 125 Washington
" Emanuel, *c*, gardener A E Thornton, r same
Thornton Eugene H, cashr Neal Loan & Banking Co, r 125 Washington
" Henry, *c*, brickmason, r 59 Davis

Southern Bureau of Information and Employment 70½ PEACHTREE STREET. { If you have a business to sell or want to find something that you can make money out of, call or write us.

Vienna Steam Pretzel, Bread and Cake Bakery, BLIEM & LEYH, 127 W. Peters. Telephone 555.

GEO. H. HOLLIDAY LUMBER CO. OFFICE AND FACTORY: 160 PETERS STREET. Stair Builders and Office Fixtures a Specialty. Telephone 808.

PICTURE FRAMES Made to Order. { **H. W. YARBROUGH,** 40½ PEACHTREE, COR. WALTON ST.

Thornton Homer C, eng E T V & G R R, r 310 McDaniel
Thornton James A (tel 480), Dentist 40½ Whitehall, r (tel 1128) 92 Pulliam
Thornton James R, books, stationery, artist's materials, pictures and picture frames 27 Whitehall, bds 145 Randolph
" Jerome B, candy mkr F E Block Co, r 23 Irwin W E
" John R, salesmn Thornton's Book Store
" John R, musician, bds The Albemarle
" Levi, *c*, porter J H Nunnally, bds 40 Rawson
" Lou, *c*, laundress, r 21 Mays
" Mary A, (wid Simeon W) r 30 Mays
" Miss N, with Douglas Thomas & Davison
" Robert, *c*, lab, r 397 Richardson
" Robert, *c*, lab, r 124 Crumley
" Samuel, *c*, drayman, bds 104 Foundry
" Scott, bartender bds 30 Mays
" Vincent R, Sou Ex Mess, r 28 Smith
" Wm, *c*, wks W S Bell, r rear 121 Wheat
" William E, tel opr W & A R R, r 199 Kimball
Thrailkill S B, fireman, W & A R R
" W E, with Gate City Bank Bld, r Hapeville

BON AIR COAL { **OVERTON & DUNN** | Tel. 669. Yard, Spring St., Cor. W. & A. R. R. Yard Tel. 1434.

Thrash Ed, *c*, cook B Vignauxs, bds 166 Wheat
" Lawrence B, pressman Wellhouse & Son, r 40 Stonewall
Thrasher Benjamin, *c*, gardener, r 119 Humphries
" Emanuel, *c*, drayman, r 110 Glenn
" George, wks Woodward Lumber Co, r 42 Dover
" R Watson, clk C R R, bds 124 Smith
" Susan, *c*, laundress, r 60 Robbins
" Velpo R, fireman E T V & G R R, r 50 Eads
" Wylie, *c*, driver Babb Com Co, r 346 Magnolia
Threadcraft Frank L, clks Seaboard Air Line, bds 389 S Pryor
Threlkeld Charles, *c*, barber John Bryant, r 33 Garnett
" John, bkkpr F E Block Co, r 190 Crew
Thresher Rev Edmund, *c*, pastor Timothy Baptist Church, r Adams s e cor Randolph
Thrower Abraham, *c*, porter Glenn & Slaton, r rear 33 Forest ave
Thrower James G, contractor plastering, brick work, etc, 29½ S Broad, r Edgewood
" James K, printer Wellhouse & Sons, r 89 Park ave
" Nolan, fireman W & A R R, r 72 Marietta
" Thomas L, boarding, r 72 Marietta
Thurfield Milton, fruits, 83 Peters, r same
Thurman, see also Turman
" Aaron, *c*, meats, 65 Rawson, r 67 same

ATLANTA WIRE AND IRON WORKS CO.
Bank and Office Railing, Window Guards and Elevator Enclosures.

Jack's Bread is the Best

FULTON LUMBER CO. { Sash, Doors and Blinds, Mantles, Mouldings, Builders' Hardware, Glass, Putty, Etc.
Office, Factory and Warehouse, Cor Mitchell & Mangum.

CALIGRAPH WRITING MACHINES. "It stands at the head." M. B. TORBETT & CO., (Successors to Torbett & McCandless,) General Agents for Georgia and Alabama 22 KIMBALL HOUSE, DECATUR STREET.

Thurman Benjamin, mach, Van Winkle G & M Co
" Charles W, clk The Fair, r 167 Rhodes
" Charles M, runner eng house No 1, bds 23 Bailey
" Earl, col King Hardware Co, bds 419 Wheat
" Edward, *c*, butler C H Hill, r same
" Eugene H, col R C Meadows, bds Hayden
" Dr Fendal D, P O box 132, r 397 W Peachtree
" Frances, *c*, washwoman, r 22 Henry
" George H, carp, r es Peachtree near Bleckly ave
" Guy, collr P F Collier, bds 419 Wheat
" G E, wks Van Winkle G & M Co
" Henry C, brickmkr, r 131 Simpson
" James M (J T & J M Thurman), r Clarkston Ga
" James M G, switchman W & A R R, r 270 Elliott
" James T (J T & J M Thurman), r 419 Wheat
" Rev John A, r 28 Mayes
" John B, contractor, r 334 Fraser
" J T & J M (James T & James M Thurman), wheelwrights, 15 Ivy
" Millie, *c*, r rear 157 Mangum
" Richard E, carp, r 23 Bailey
" Wm M, mngr White Sewing Mch Co, bds 143 Walton

Union Central Life Ins. Co. { T. H. P. BLOODWORTH, Gen. Agt. Has the Lowest Death Rate. See Page 39.

Thurmond Benjamin, drayman, r 111 Ocmulgee
" George M, wks W & A R R, bds 13 Thurmond
" Kenneth, wks W & A R R, bds 13 Thurmond
" Mrs M T, dress mkr, r 13 Thurmond
Thwaite Clayton, *c*, hostler J F Averill, r same
Thweatt Benjamin, *c*, coachman Dr J S Todd, r rear 74 Marietta
" Nelson, *c*, plasterer, bds 15 Solomon
Tibble John, fireman A & F R R
Tibbs Wm C, trav T N Hall, r 77 Jones ave
Tice, see also Tyce
Tice Benj K, mgr Hotel Aragon, r same
" Floyd, *c*, bds 46 Thompson
Tichenor Anson C, inventor, r 420 Edgewood ave
Tichenor Rev Dr Isaac T, secty Home Mission Board, Sou Baptist Convention, rm 52-53 Gate City Bank Bldg, r 103 Trinity ave
Tide Water Oil Co, George H Stubbs agt, rm 321 Equitable Bldg
Tidwell Alonzo, *c*, car cleaner R & D R R
" Amanda L, (wid S A) r 29 Garnett
" Frank, shoe maker, r 11 College
" Frank W, collr T J Stowers & Co, r 137½ Whitehall

W. P. PATTILLO, Agent, { DIVIDENDS FOR PAST EIGHT YEARS TO POLICY HOLDERS HAVE AVERAGED 66 PER CENT.
Gate City National Bank Building.
SOUTHERN MUTUAL INSURANCE CO., ATHENS, GA. ASSETS OVER $1,000,000. BUSINESS CONFINED TO GEORGIA.

ANDERSON HOWARD { REAL ESTATE AGENT Rooms 39 & 40 Pitts Bd'g. Take Elevator. COR. BROAD & MARIETTA STREETS

EXCELSIOR STEAM LAUNDRY. —63— Decatur Street. GOODS CALLED FOR AND DELIVERED.

MITCHELL & PARKER {Lumber, Laths, Shingles, Etc. 383 MARIETTA ST.

Tidwell James, *c*, r 90 Haynes
" J S, mngr T J Stowers & Co, r Greenwood
" Mary, *c*, wks M S Patterson, r 90 Haynes
" Reuben W, (Tidwell & Pope) r 280 Washington
" Wm D, bkkpr Tidwell & Pope, bds 280 Washington
" Wm M, collr T J Stowers & Co
" Wm P, barkpr W W Waites & Co, bds 103 W Fair
" Mrs W R, boarding 53 S Pryor, r same
Tidwell & Pope, (R W Tidwell, D W Pope) wholesale grocers 27-29 W Mitchell, tel 446
Tiernan J P, mineralogist Atl Rl Este Exchange, bds 83½ Peachtree
Tignall Jack, *c*, lab, bds 370 Chapel
Tigner Robert S, sten Hillyer & Lee, r Jonesboro Ga
" W A, lawyer 6½ Whitehall, r Jonesboro Ga
Tignor Daniel, *c*, stable man Con St R R
Tilden Hal C, pressman Cohen Printing Co, r Decatur Ga
Tilders Joseph H, peddler, r ss Bowden 7 e Peachtree
Tildon Henry C, painter, bds 105 McAfee
" Tabby J (wid A C), r 105 McAfee
Tiller Casper, *c*, wks C R R, r C R R near W & A R R
" C, wks Sou Spring Bed Co

STOCKTON & KUHRT {PLUMBING, STEAM AND GAS FITTING, TIN ROOFING, GALVANIZED IRON WORK AND HOT AIR FURNACE WORK DONE.
9 South Broad Street. Telephone 1475.

Tiller James A, (Tiller & Suttles), r 396 Rawson
" Wm, *c*, servant, r rear 157 Mangum
" & Suttles, (Jas A Tiller, Ike C Suttles), saloon 97 Peters
Tilley James, *c*, waiter Durands rest, r 153 E Harris
Tillinghast Wm S, lawyer, r 158 Ashby W E
Tillman Charles D, evangelist, r 111 Stonewall
" Henry, *c*, lab, r 35 Kennesaw al
Tillson Wm P, contractor, r 294 E Hunter
Tilman Rev Wm H, *c*, pastor Wheat Street Baptist Church, r 144 Howell
Tilson Robert, *c*, lab, r 64 Valentine
Tilton Florida, *c*, laundress, r 110 Fraser
" Theodore W, groceries 115 Peachtree, r 526 Pulliam
Tilly Roland C, jeweler Macon, Ga, r 166 Courtland ave
Timbus Josephine, *c*, laundress, r 37 High
Times The *c* (weekly), S Cunningham *c* editor, office 35½ Ivy
Timme James H, (Timme & Albright), r cor Simpon and Ashby, West End
Timme & Albright, (J H Timme W H Albright), carpenters and contractors 44 S Pryor (see opp p 67)
Timmons Hamil C, druggist 724 Marietta, r 722 same
Timms Harry C, wks Gate City Excelsior Co, bds 20 Borne

LIFE INSURANCE The best policy contract, Large annual dividends. The MUTUAL BENEFIT LIFE INSURANCE CO., of Newark, N. J. Assets over Fifty Million Dollars. CLARENCE ANGIER, State Agent, 221-2 Whitehall St.

ATLANTA STAMP & STENCIL WORKS, 81 S. BROAD STREET. Telephone 519.

HUMAN HAIR GOODS { The Latest Styles. } MISS MARY RYAN. 45 Whitehall St.

INVESTMENTS {SOUTHERN MUTUAL B. & L Ass'n offers fair stock in small monthly payments upon which splendid returns are secured. See Wm. C. HALE, Sec., cor Pryor and Decatur Sts.

Timms Wm J, mach Holliday Lumber Co, r Beckwith n w cor Jeptha
Timothy Baptist Church, Rev Edmund Thresher, pastor, n s Adam 1 w of Fortune
Timperley Thomas E, wks Ga Elec Co, bds 192 Simpson
Tims Miss Emma, wks Selig Mfg Co
" Miss Ida, wks Selig Mfg Co
" Mrs Mary, r 29 Kennesaw al
Tinons Henry, wks Fulton B & C Mills
Tinsey Susan E (wid Joseph), r 583 Ridge ave
Tinsley Allison W, cond C R R, r 92 Walker
" Carrie, *c*, cook, r 78 Richmond
" Charles, *c*, lab, r 403 Martin
" Charles T, mgr Standard Sewing Mach Co, bds 17 Formwalt
" N C, condr Con St Ry Co, bds 98 N Pryor
" Robert, *c*, baker, bds 403 Martin
" Thomas D, eng C R R, r 1 Elliott
" Tobe, *c*, wks Gate City Bank, r rear 259 Peters
" Wm, *c*, wks Kimball House
" Wm R, wks C R R, r 38 Walker
" Miss —, milliner, bds 207 Whitehall
Tippin A J, patrolman, r 146 W Hunter,

Southern Paint & Glass Co. {Artists' Goods, All Kinds Toilet and Other Brushes. No. 40 Peachtree Street. Telephone 1076.

Tichman Max, trav, r 143 Pulliam
Tobert Clark, *c*, driver J Hirsch, r rear 198 S Forsyth
Tobias Walter, *c*, wks E T V & G R R, r 168 W Hunter
Tobin Mike, rockmason, bds 420 Marietta
Todd Abram, *c*, lab, r 162 E Cain
" Alston F, clk J Allen Smith & Co, r 146 Walker
" Charles A, wks R & D R R, bds 29 Marcus
" Edward, *c*, r Curran
" James S, physician 74 Marietta, r 78 same
" Mary, *c*, seamstress, bds 157 Wheat
" Robert P, grocer 205 Peters, r 144 Walker
" Robert P Jr, clk R P Todd, bds 144 Walker
Toland L Brown, farmer, r 251 Cooper
Tolbert, see also Talbot
" Aaron, *c*, wks Gate City Coffin Co
" Miss Callie, wks Paper Box Fcty, r 20 Postell
" Charles, drayman, r 110 Graces al
" Ellen, washwoman, r rear 44 Ripley
" Horace G, *c*, porter Dave Steinheimer, r 257 N Butler
" James J, r 107 Ivy
" James J, real estate 45 Marietta, r 64 Crew
" Miss Lizzie, wks Selig Mfg Co, bds 20 Postell

R. F. HARTFORD {Consulting Engineer. 843 EQUITABLE BUILDING.

SOUTHERN SPRING BED CO. MATTRESSES AND BEDDING

L. MEYER & CO. } Sole Agents for the Celebrated Webster Cigars, Dealers Supplied. { 1 Whitehall Street Telephone 325.

Moncrief, Dowman & Co ACME WATER ELEVATORS and PURIFIERS
MANUFACTURERS OF
39½ S. BROAD ST.

Tolbert Marcus L, real estate 45 Marietta, r 61 Houston
" Nelson, *c*, wks R & D R R, r 88 Sampson
" Paul, *c*, shoemaker 44 S Butler, r 67 Richmond
" Wm C, groceries, 188–190 Decatur, r 85 Luckie
Toliver, see also Taliaferro
" Fannie, *c*, cook Atlanta House, r same
" Hannah, *c*, cook, r 172 Clarke
" John, *c*, carp, r 2 Jones al
" Peter, *c*, well digger, r 103 Ocmulgee
" Ralph, *c*, lab W & A R R, r 112 Chapel
Tollan David, *c*, lab, r 26 Kennesaw al
Tolleson Hyly A, lab, r 283 Orme
" James R, loan broker, 6 N Pryor, r 125 Loyd
" Walter salesman **M Rich & Bro,**
Tolley Algernon S, real estate, r 176 S Pryor
Tomlin Erastus, *c*, wks Woodward Lumber Co, r 15 Solomon
" F M, carp, bds 40 Bartow
" Mattie, *c*, laundry, r 210 Smith
Tomlinson Jesse W, painter, bds 340 Luckie
" Leonard P, painter, r 41 Edwards
" W E, brakeman E T V & G R R
Tommey Albert P, (McDonald & Tommey) r 21 Tatnall

THE MUTUAL LIFE INSURANCE COMPANY OF NEW YORK. Cunningham & Shedden Gen'l Agts., 10 DECATUR ST.

Tompkins Henry B, lawyer 701-703 Equitable Bldg, r 214 W Peachtree
" Nelson C, job printer, 16 W Alabama, r 89 Windsor
Toney George W, barkpr P Breitenbucher, r 2 W Fourth
" Seaborn E, carp, r 20 Tumlin
Tong Lee, wks Sam Kee, r 69 S Pryor
Tonnage, see Turnage
Tontz Henry, *c*, lab Stockton & Kuhrt
Tony Jacob, *c*, car cleaner A & W P R R, r 255 Edgewood ave
Tooke Julia, *c*, teacher Mitchell St School, r 180 W Mitchell
Toole Benjamin F, butcher Union News Co
" C Edward, wks Sou Furn Co, r 315 W 3rd
" Frank, wks John M Moore Shoe Co, r 970 Marietta
" Miss Susie, dressmkr, r 20 Yonge
Tools Lazarus, *c*, gardener, r 337 Fort
Toombs Amanda, *c*, laundress, r 127 Bell
Toon Joshua J, r 65 Courtland ave
Topez Domingo, cigarmkr Cuesta Cigar Fy, bds Hotel Weinmeister
Topham J P, mach G P R R, bds 391 Luckie
Topins Elder, *c*, r 65 Dairy
Torbert Mary E, (wid Benjamin) bds 20 Highland ave
Torbett Aaron, *c*, wks Gate City Coffin Fy, r 105 Haynes

AT 14½ SOUTH BROAD ST. CAN BE HAD ALL KINDS OF Lumber, Laths, Shingles, of the GRESS LUMBER CO.

ATLANTA TRUST AND BANKING COMPANY
COR. PRYOR AND ALABAMA STREETS

JOS. N. MOODY, FIRE INSURANCE.
20 GATE CITY BANK.

CALIGRAPH WRITING MACHINES. "It stands at the head."
M. B. TORBETT & CO., (Successors to Torbett & McCandless,)
General Agents for Georgia and Alabama
22 KIMBALL HOUSE, DECATUR STREET.

Torbett Louise, (wid Granville C) bds 227 W North ave
Torbett Matthews B, (M B Torbett & Co) r 227 W North ave
Torbett M B & Co, (M B Torbett) successors to Torbett & McCandless, fire life accident and plate glass ins agts, state agts for Ga and Ala for Caligraph Writing Machine 13 Kimball House Decatur. (See top lines)
Torrants James M, mldr, bds 528 Simpson
Torrell V, clk J M High & Co
Torrence Arthur, candy mkr F E Block Co
" Henry, *c*, butler S P Richards
" John E, drummer F E Block Co, r w s Piedmont ave 1 n of 6th
" John L, wks S S S Co, r 298 E Fulton
" Sherwood, coupler W & A R R, r 309 Mangum
" Wm H, bkkpr King & Roberts, r 309 Mangum
" W, carp Fulton Lumber Co
Torrey Henry L (Chapman & Torrey) r 439 Loyd
" Olney E, clk C A Dahl & Co, bds 439 Loyd
Tory Austin, *c*, wood and coal, r 191 Wheat
Toskey Thomas, cabinet maker Beutell Mfg Co, r 10 Lumpkin
Towers Berry, wks Sou Agrl Wks
" Leonard W, eng Ga Ice Co
" Louis A, stone cutter, r 434 E Fair

W. J. Mallard, Jr. RENTING AGENT Office, Fifth Floor Equitable Building. Room 509.

Towns Harrison, *c*, cook Kattenhorn & Day, r Jones al
" James, *c*, porter W D Wiley & Bro
" Jesse, *c*, porter W D Wiley & Bro
" John H, *c*, shoemaker Nick Holmes, r 9 Dover
" Terry, trav agt Blumenthal & Bickert bds Markham House
Townsend Clark, *c*, city lab, r 25 Roach
" James J, carp, r 90 Reed
" Joseph, *c*, wks Cooper & Walker, r 328 W Mitchell
Townsley Bartley H, blacksmith, r 262 W Mitchell
" Benjamin H, shoe mkr Nick Holmes, bds 262 W Mitchell
Toy G T, physician, bds 36 Jones ave
" James M, eng A & W P R R, r 107 Grant
" John H, instructor mach dept Tech School, r 439 Woodward ave
" Robert B, sec Phillips & Crew Co, r 105 Forest ave
Tracy B F, eng E T V & G R R
" Miss M L, clk Jacob Pharmacy, bds 26 Church
" Wm W, bds 70 Lowe
" ——, clk J P Stevens & Bro, r 26 Church
Trader John A, clk T H Hoge, bds 244 Decatur
Traders Bank Bldg, 10 Decatur

Hunnicutt & Bellingrath Co., 52 and 54 Peachtree Street. Estimates Cheerfully Furnished for Plumbing, Steam & Gas Fitting

W. E. HOYLE, 41 W. Mitchell DRY STOVE WOOD.

GOLDEN TRANSFER CO. Horse Iron Safes, Heavy Machinery, Freight, Etc. 2 and 4 Horse Drays. Only Safe Moving Wagon in the City. Office W. & A. R. R. Depot. Phone 472. John J. Kelley, Manager.

G. McD. NATHAN REAL ESTATE AND LOANS, 18 Wall Street, Kimball House.

Train Madame Nellie, r 8 Collins
Trammel Green, *c*, lab, r 19 Holland
Trammell Cæsar, *c*, r 35 Greens Ferry ave
" John, safes 25½ S Broad, r same
" J A, clks The Ryan Co
Trammell L N, chairman Railroad Commission State of Ga, r Marietta, Ga
" Maria, *c*, r 330 Piedmont ave
" Wm J, clk Sou Rwy & S S Assn, r Marietta, Ga
Transham Green, *c*, tailor H B Elston, r 164 Fort
Trauton Lucius N, carp, r 9 McDonald
" Wm T, r 662 Woodward ave
Travelers Accident Insurance Co of Hartford, Conn, Perdue & Egleston, agts, rms 215–217 Equitable bldg
Travelers Insurance Co of Hartford, Cobb & Grant, mgrs 28 S Broad. (See page 368)
Travis Daniel, fish and oysters 532 Decatur, r 16 Lovejoy
" John, *c*, lab G P R R
" John L, sec Vacuum Oil Co, bds 106 Ivy
" Robert J, wks Vacuum Oil Co, bds 106 Ivy
Trawick S W, sou agt Brush Electric Co 447 Equitable bds 26 Church

LeSUEUR & RUNGE {ARCHITECTS Room 41, Old Capitol Building

Trautwein Miss Kate, clk The Fair, r Clarkston, Ga
Trayler Joe, *c*, lab, r 158 E Ellis
Traylor Miss Annie M, clk Douglas, Thomas & Davidson, bds 113 W Peachtree
" Edward, *c*, carp, r 155 Larkin
" George, bds 11 N Butler
" Geo W, bkkpr B S Drake, bds 137 Walton
" George M, whol tobacco, bds 29 Ponce de Leon ave
" James H, *c*, carp, r 154 Hilliard
" John A, clk Pease Prtg Co, bds 113 W Peachtree
" Joseph H, mach R & D R R, r 443 Edgewood ave
" Susia D, (wid S D), dressmkr 113 W Peachtree, r same
" ——, *c*, carp, r 223 Fort
Traynham Mack, *c*, wks **Stephenson & Yarbrough**
Traynham Wm L, (Traynham & Ray), pres Dixie Lumber & Mfg Co, r 549 Peachtree
Traynham & Ray, (Wm L Traynham Demps J Ray), sash doors and blinds 90 Decatur
Treadway Joseph, *c*, brkman E T V & G R R
Treadwell Augustus, *c*, lab, r 14 Johnson
" Benjamin F, car insp C R R, r 75 Rock
" Charles, r 185 McAfee

W. S. McNEAL SELLS PAINTS, OILS & GLASS 114 & 116 Whitehall Street.

Freyer & Bradley Music Co., 63 Peachtree, Representing STEINWAY & SONS, KRANICH & BACH, NEW ENGLAND Pianos, WILCOX & WHITE AND NEEDHAM Organs.

STEPHENSON & YARBROUGH, PLUMBING, STEAM AND GAS FITTING. 18 East Hunter Street.

BLUTHENTHAL & BICKART. B. & B. WHOLESALE WHISKIES. "CANADIAN CLUB" "OLD OSCAR PEPPER."

Treadwell Dorcas A, (wid James), r 179 Chapel
" Eliza, *c*, domestic, r 28 Piedmont ave
" Franklin S, with Maddox-Rucker Bankng Co, bds 80 Nelson
" Hardy, watchman Scott Chemical Wks, r 449 Edgewood ave
" John J, clk C R R, r 164 Haynes
" Mattie, *c*, laundress, r 127 Old Wheat
" Thomas J, bds 71 W Mitchell
" Wm A, clk C R Henry, r 449 Edgewood ave
" Wm E, (W E Treadwell & Co), r 80 Nelson
" W E & Co, (W E Treadwell, W H Beatty), cotton merchants 71–75 Thompson
" W T fireman W & A R R
Trear Louis, canvasser, bds 250 Luckie
Trenary Wm F, pattern maker, bds 210 Spring
Tresilian Elizabeth (wid Walter), bds 53 Park ave
" Thomas W, bkkpr J B Whitley, bds 53 Park ave
Trenge Frank, *c*, butler G V Gress, r same
Trezevant Wm H, gen sou agt W & A R R, and pres Union Mill & Warehouse Co, 12 E Alabama, r Marietta, Ga
Tribble Joseph B, wks John M Moore Shoe Co, r 51 Plum
" Joseph M, clk Gramling & Nisbet, r Decatur, Ga
" Wm I, stock dealer, r W 5th cor Tumlin

CORONA COAL CO. 215 Decatur St. 'Phone 1115. WHOLESALE AND RETAIL COAL AND COKE

Trice John, *c*, porter J J & J E Maddox, r 150 Wheat
Trimble Frank, *c*, barber S Fields, r 258 Marietta
" James L, *c*, wks C R R, r 161 Markham
" John, salesman **M Rich & Bro,**
" O M, shoemaker 135 Whitehall, r 138 S Forsyth
Trinity Home Mission School, Mrs M B Cheshire prin, Leonard bet Chapel and Peters
Trio Steam Laundry, Wilson & Harris proprs, 79 Edgewood
Tripod A P, pres Tripod Paint Co, r Edgewood
" A P Jr, trav Tripod Paint Co, r Edgewood
Tripod Paint Co, A P Tripod pres, J M DeSaussure treas, mfrs paints, oils, etc, 56-58 Marietta, factory 375 Decatur (See cor cards in streets)
Tripp Adaline, *c*, laundress, r 8 5th ave
" Albert, *c*, porter A L Holbrook & Co, r Edgewood ave
" John R, butcher, r 58 Fraser
" Joseph, bds Sharman House
" Lawrence, bds 103 Walton
" Mrs R P, r 177 Ivy
Trippe John W, bkkpr J J & J E Maddox, bds Bell House
Tritt J T, wks Edgar Fuller
Trivel Mrs B F, seamstress **M Rich & Bro**

Southern Bureau of Information and Employment 70½ PEACHTREE STREET. Furnishes you with the most reliable office and store help, that can be obtained free of charge.

Vienna Steam Pretzel, Bread and Cake Bakery, BLIEM & LEYH, 127 W. Peters. Telephone 555.

GEO. H. HOLLIDAY LUMBER CO. OFFICE AND FACTORY: 160 PETERS STREET. Hardwood Interior Finish, Mantels and Mouldings. Telephone 808.

PICTURE FRAMES Made to Order. { **H. W. YARBROUGH,** 40½ PEACHTREE, COR. WALTON ST.

Trivel Charles, wks Fenley Furn Co
Trotter John, wks Sou Spring Bed Co, r 28 Moore
Trotti Frank B, (Trotti, Simons & Co), r Edgewood
" Simons & Co, (F B Trotti, Jno R Simons, Bryce Smith), mdse brokers 65½ E Alabama
" John P, city drummer, r 243 Haynes
Trounstine Louis J, sec Citizens Loan & Bldg Co, sec and treas Atl Paper Co, r 246 Washington
Trout James W, carp, r 21 Berean
Troutten Byron C, mgr Gate City Excelsior Co, bds 230 Peters
Troutman James H, trav Munro & Baldwin, N Y, r 31 Gilmer
Trowbridge Henry, r 176 Angier ave
" John, r Copenhill
Troy Steam Laundry, J F Beck mgr, 37 N Forsyth (See covers)
Truett Nathan, *c*, lab, bds 256 Mangum
" Lawrence, *c*, lab C R R
Truitt Charles L, (S M Truitt & Son), bds 94 Plum
" Lela, *c*, r 15 Johnson
" Silas M, (S M Truitt & Son), r 94 Plum
" S M & Son, (Silas M and Charles L), grocers, 109 West Mitchell
Truman Lavinia, (wid James) bds 104 Irwin

OVERTON & DUNN { Best Grades of Steam and Domestic Coals, also Coke, Wood and Anthracite. 45 Marietta, Yard cor. Spring and W. & A. R. R. Office Tel. 669. Yard Tel. 1424.

Trundle W Huntley, civil eng, bds 82 N Forsyth
Trush Elijah, *c*, r 18 College
Trussell Edgar C, wks Gate City Coffin Fy, r 7 Mayson
" F D, wks Gate City Coffin Co, r 27 Tatnall
Truxton S, *c*, carp, bds 62 Munroe
Tubbessing Frank W, U S int revenue store kpr and gauger, bds 50 Waddell, Inman Pk
Tuck Miss M Agnes, teacher Atl University, r same
Tucker Addie, *c*, laundress, r 36 Beerman
" Alex, *c*, porter Arnold & McCord
" Alexander S, physician, 204 Wylie, r same
" Alfred, *c*, lab water works, r 32 Roach
" Bessie Lee, stenographer, Western Assurance Co of Toronto, bds Kimball House
" Charles, wks J M High & Co
" Charles Lee, clk Western Assurance Co of Toronto, bds 334 Courtland
" D C, blacksmith, E T V & G R R
" Edgar, clk McKenzie & Riley, bds 146 Courtland ave
" Ella, *c*, laundress, r 18 Grant
" George, *c*, lab, r 248 Adams al
" Harper H, collr J K Polk, bds 163 Courtland ave

WIRE WINDOW GUARDS { Bank and Office Railing, Elevator Enclosures, Etc.
ATLANTA WIRE AND IRON WORKS CO.

Jack's Bread is the Best

FULTON LUMBER CO. { Cor Mitchell and Mangum Sts. Tel. 1045.
SASH, DOORS AND BLINDS, Interior and Exterior Finish, Mouldings, Ornaments, Etc.

FIRE INSURANCE Strong, Reliable and Liberal Cos. { We solicit your patronage. Satisfaction guaranteed. M. B. TORBETT & CO. [Successors to Torbett & McCandless,] 22 KIMBALL HOUSE, DECATUR ST. TELEPHONE 72.

Tucker Harrison, *c*, lab, r 79 Chestnut ave
" Henry H Jr, bds 159 Capitol ave
" James, *c*, lab Water Wks
" James, grocer 154 Elliott and 255 W Fair, r 192 Haynes
" James H, grocer 255 W Fair, r 192 Haynes
" J A, appr R & D R R
Tucker Lee M, mgr Western Assurance Company of Toronto, bds Kimball House
" Lon, *c*, r 10 Elm
" Malcolm E, clk, bds 192 Haynes
" Miller, *c*, brick mason, r 64 Chamberlin
" Owen H, bds 44 Ella
" Seaborn, *c*, butler C W Hunnicutt
" S, *c*, lab Water Wks
" Tilla, *c*, washwoman, r 77 Wilson
" Mrs T W, boarding 46 E Mitchell
" Vollie, *c*, bds 371 Bass
" Walter J, physician 9½ Marietta, r 129 Crew
" Wm J, salesman **M Rich & Bro**, r Grady ave bey limits
" Wm R, clk Durands Restaurant, r Edgewood
" W, *c*, lab water works
" ——, helper Atl Mach Wks
" ——, *c*, bds 284 Wheat

Union Central Life Ins. Co. { T. H. P. BLOODWORTH, Gen. Agt Endowment Polices at Life Rates. See Page 39.

Tuggle Anderson, *c*, rock mason, bds Golden ave
" Bennett H, cond G P R R, r 273 Simpson
" Don, wks Trowbridge Furn Co, r 3 Horton
" Edward B jr, clk Jno M Moore Shoe Co, bds 71 Luckie
" Ella B (wid Edward B), r 71 Luckie
" Emmaline, *c*, washwoman, r 260 Mangum
" John P, trav Wm M Russell, r Stone Mountain, Ga
" Lucius G, car insp R & D R R, r 90 Howell
" Milton C, clk, bds 14 Pratt
" Paul L, wks W & A R R, bds 137 Walton
" Robert N, clk J C & I Daniel, r 38 Ponders ave
" Thomas F, r 182 Davis
" Vashti, (wid John W) bds 14 Pratt
" Wm, wks Commercial Oil Co
" Wm, teamster Trowbridge Furniture Co
" Rev Wm, *c*, pastor 2nd Baptist Church, r 188 Currier
Tuller Miss Alice, with Sou Shorthand & Bus Col, bds 66 Marietta
" Charles D, sec Expo Cotton Mills, bds 66 Marietta
" Francis H (wid Wm H), r 66 Marietta
Tunison George H, city inspector, r 86 Ira
" James E, with Columbian Book Store, r 115 Crew

FIRE INSURANCE { W. P. PATTILLO, Agent, Gate City Natl Bank Building, Room No. 6. { Equitable Adjustments, Prompt Settlement. Best Companies.

ANDERSON HOWARD { REAL ESTATE AGENT Room 39 & 40 Fitten Bl'g. Tele Exchange. COR. BROAD & MARIETTA STREETS

EXCELSIOR STEAM LAUNDRY. 58 DECATUR ST.
Specialties: SHIRTS, COLLARS AND CUFFS.

Mitchell & Parker
LUMBER DEALERS. 383 MARIETTA STREET.

Tunison Henry, machine hand Atlanta Lumber Co
" Miss Minnie, clk Columbian Book Store, bds 115 Crew
Tunsell W B, *c*, shoemaker 1 E Mitchell, r 90 Rhodes (See card below)

W. B. TUNSELL,
Boot and Shoemaker
GUARANTEES ALL WORK.
POLITE ATTENTION.
Orders for Fine Shoes of All Kinds.
REPAIRING NEATLY DONE.
No. 1 E. Mitchell St.,
ATLANTA, - GEORGIA.

Tunsil Cephas, *c*, driver Stocks Coal Co
Tupper Samuel Y, sec South-Eastern Tariff Association, r 99 Capitol ave
" Rev Tullius C, pastor St Phillips Ch, r 16 Washington

STOCKTON & KUHRT 9 South Broad Street. Telephone 1475. { *Repairing on Plumbing, Steam and Gas Pipe, Sewer Work & Outside Plumbing.*

Turk James, wks Sou Furn Co, bds 67 McDaniel
Turman, see also Thurman
" Early, *c*, nurse Grady Hospital, r same
" Milton C, carp, r 147 Courtland ave
" Quince E, gas fitter Atl Gas Lt Co, bds 64 Bell
" Robert L, clk Lumpkin Cole & Stewart, bds 131 Washington
" Samuel T, tinner Thomas Kirk & Co, bds 147 Courtland
" S Boykin, (Welch & Turman), notary public, r 103 Trinity
" Wm H, claim clk W & A R R, r 147 Courtland ave
Turnage Joseph W, mach Winship Mach Co, r 128 Jones ave
" Miss Mattie, clk Simon & Frohsin
" Thomas J, mach Winship Mach Co, r 61 Bush
" Wm, helper Stockton & Kuhrt
Turnell Mary, (wid Preston), r 265 E Hunter
Turner Adam, *c*, driver, 504 Decatur
" Mrs Addie M, boarding, 422 Decatur, r same
" Alfred C, asst supt Bell St Comp, r 46 Walker
" Amanda, *c*, second-hand clothing, r 173 Fort
" Ann, *c*, laundress, r 484 E Fair
" Archy M, grocer, 408 Decatur, r same
" A, *c*, lab Water Wks
" Benjamin T, r 70 Fulton

ACCIDENT INSURANCE Elevator Insurance, Insurance against Lawsuits, Fidelity Bonds issued. The EMPLOYERS' LIABILITY, of London, England. Assets over One Million Dollars.
CLARENCE ANGIER, Gen. Agt., 88 1-2 Whitehall St.

ALPHABETS, INKS, BRUSHES, CHECKS, ETC. Atlanta Stamp & Stencil Works, 31 S. Broad St. Telephone 519.

MISS MARY RYAN, { FINE MILLINERY, 45 Whitehall Street.

SOUTHERN FURNITURE CO. CHAMBER SUITS

SOUTHERN MUTUAL Building & Loan Ass'n. Office cor. PRYOR & DECATUR STS. { Henry L. Atwater, Pres., A. J. Orme, Vice-Pres. and Man. Loan Dep't, Wm. C. Hale, Sec. and Gen. Man., H. P. Williams, Ass't Sec.

Turner Miss Bernice, sten J P Stevens & Bro, bds 52 Garden
" Berry, *c*, lab, r 19 Horton
" Boswell B, bkkpr J F Wilson, r 48 Crew
" Bunch, *c*, laundress, r 29 High
" Byron, wks Union News Co, bds 8 Spencer
" Charles, *c*, lab, r 128 E Cain
" Charles, carp, r 185 Fowler
" Charles E, yard master G P R R, r 111 Walton
" Charles M, mldr Winship Mach Co, r 35 Mayes
" Chas T, asst supt Atl Comp & Whsing Co, r 79 Walker
" Cora, *c*, laundress, r 27 High
" C E, Rwy Postal Clk, r Metropolitan Hotel
" Miss Dora, bds 42 Gilmer
" D, *c*, wks Sou Spring Bed Co
" Edward, *c*, wks G W Beavers
" Ed J, *c*, clk Asbury, Taylor & Co, bds 176 W Mitchell
" Ernest H, clk Markham Hse cigar stand, bds Markham Hse
" Eudona A, clk J M High & Co
" Ezekiel E, wks G P R R, r 23 Tumlin
" E, *c*, nurse Grady Hospital, r same
" Florence, *c*, lab, r 54 Valentine
" Frank O, printer J F Lester & Co, r 170 Nelson

Southern Paint & Glass Co. { Artists' Goods and Toilet Brushes. *No. 40 Peachtree St. 'Phone 1076.*

Turner Fred, *c*, wks water works, r 75 Chestnut ave
" George, *c*, wks Kimball House
" George M, clk Kiser-Moore-Draper Co, bds 23 Garnett
" Henry, *c*, shoemaker, 75 S McDaniel, r same
" Henry, *c*, lab, r 29 Nunnally's al
" Henry M, *c*, bishop African Methodist church, r 30 Yonge
" Henry T, *c*, grocer, 216 Smith, r same
" H M, plasterer, bds 358 E Fair
" Ida, r 48 Eugenie
" Isaiah, *c*, wks Woodward Lumber Co, r 274 Wheat
" Jack *c*, lab, r 58 Valentine
" James, *c*, painter, r 13 Raspberry al
" James C, wks W T Ray, bds 88 Thurmond
" James L, pressman Constitution, r 137 W Pine
" James R, shoemkr W D Manning, r 118½ Capitol ave
" James T, wks A Foote & Bro, bds 9 Prisock al
" Jesse W, wks W & A R R, bds 8 Spencer
" John, *c*, carp, r 43 Hilliard
" John, *c*, porter, r 194 Little
" John D, sec and treas Atl Comp & Whse Co, r 50 Cone
" John H, electric eng Fulton B & C Mills
" John T, carp, r 146 Waterhouse

R. F. HARTFORD { Sanitary, Hydraulic, Mechanical and Electrical Engineer, 843 Equitable.

FINE WHISKIES, CIGARS AND TOBACCO. { "THE BUFFET," 27 { No. 1 Whitehall Street. Telephone 325.

Moncrief, Dowman & Co Architectural Sheet Metal Workers. TIN AND SLATE ROOFERS. Estimates Cheerfully Given. 39½ S. Broad St

Turner John W, cond A & F R R, bds 133 Gullatt
" Joseph E, clk Turner & Holley, bds 184 Ira
" Joseph P, wks Fulton B & C Mills, bds 450 Decatur
" Josh, *c*, wks Sciple & Sons
" Julia, *c*, teacher Gate City School, r 174 Butler
" Judge L, *c*, watchman W & A R R
" J Thomas (Turner & Holley), r 184 Ira
" Miss Katie, tailoress, bds 502 Woodward ave
" Lawrence, *c*, wks Golden Transfer Co, r 190 Markham
" Lem, *c*, wks Robert S Armstrong & Bro
" Lewis, *c*, wks Collins Brick Co, r Marietta nr Howell Mill rd
" Looney, *c*, wks James D Stocks, r 287 Piedmont ave
" Lucy, *c*, laundress, r 42 College
" L G, ins agt, bds 121 Garnett
" McDonald M, with D H Dougherty & Co, bds 239 Courtland ave
" Mark, *c*, wks G O Williams & Bro
" Mary E, (wid Davd B) r 249 Fulton
" Mrs Mattie, seamstress **M Rich & Bro**
" Mattie E, (wid James) r 8 Spencer
" Mingo, *c*, driver J H Ellsworth, r rear 328 Simpson
" Miles G, clk J M High & Co

THE MUTUAL LIFE INSURANCE COMPANY OF NEW YORK. Cunningham & Shedden Gen'l Agts., 10 DECATUR ST.

Turner Narcissa, *c*, laundress, r 342 Magnolia
" Nathan, *c*, wks Dobbs Wey & Co, r 194 Little
" Oscar L, wks A Foote & Bro, bds 9 Prisock al
" Oscar R, printer, r 155 Alexander
" Peter, *c*, student, bds 14 Roach
" Peter, *c*, carp, r 55 Hilliard
" Peyton S, clk J M High & Co
" Philip, *c*, drayman, r 26 Granger
" Pitt, *c*, wks O A Smith, r 8 Elm
" Rice, *c*, r 313 Butler
" Richard, *c*, wks Fulton Lumber Co
" Robert, *c*, lab, r Green al 1 s Irwin
" Robert, *c*, draymn John B Daniel, r 145 Clark
" Sam, *c*, wks Gate City Coffin Co, r 484 E Fair
" Samuel, *c*, wks Sciple Sons, r 77 Hilliard
" Sol, *c*, lab, r 68 Chestnut ave
" Squire, *c*, grocer 108 Haynes, r 112 same
" Thomas C, salesman V E Orr, r 52 Garden
" Thomas E, electrician, r 291 E Hunter
" Timothy, *c*, wks Sou Furn Co, r 46 Henry W E
" Victoria, *c*, r 43 Hilliard
" Wm, *c*, lab, r 186 Houston

OPEN AN ACCOUNT — IN THE SAVINGS DEPARTMENT OF THE — Atlanta Trust and Banking Co. AND SAVE YOUR MONEY

JOS. N. MOODY, FIRE INSURANCE. 20 GATE CITY BANK.

TELEPHONE 413 FOR LUMBER OF ALL KINDS. GRESS LUMBER CO., 14½ SOUTH BROAD STREET

FIRE INSURANCE Strong, Reliable and Liberal Cos. We solicit your patronage. Satisfaction guaranteed. WM. B. TORBETT & CO. [Successors to Torbett & McCandless,] 22 KIMBALL HOUSE, DECATUR ST. TELEPHONE 72.

Turner Wm, *c*, woodcutter, r 283 Terry
" Wm, *c*, carp, bds 161 Rockwell
" Wm, A, turner, r Curran
" Wm D, clk cigar stand Kimball House, r 249 Fulton
" Wm G, drayman, r 9 Priscock al
" Wm M, pressman Constitution, r 502 Woodward ave
" Wm S, (Turner & McIntosh), bds 114 Rawson
" Wm T, foreman Empire Printing Co, r 97 Hampton
" Wm W, wks Atl Compress & Warehng Co, r 101 Thompson
" Willie, *c*, r 174 Butler
" Wilse, *c*, lab Winship Machine Co
" W H, cond Atl Trac Co, bds 115 McDaniel
" —, tel opr, bds The Abermarle
" & Holley, (J Thomas Turner, John T Holley), meats Glenn, cor McDaniel
Turnipseed Benjamin, lab, r 161 W Fair
" Miss Clara, wks J D Word & Co
" Reddick W, bds 155 Nelson
Tuteur Isaac, mngr Kahn Bros, bds 110 Ivy
Tutt Emma, *c*, servant John Q Prather, r 98 N Pryor
Tuttle Amanda (wid Joel), r 220 E Hunter
" Everett W, asst supt Knowles Industrial bldg
" Miss Nannie E, teach Boulevard school, bds 220 E Hunter

W. J. Mallard, Jr. AMERICAN BUILDING, LOAN AND TONTINE SAV. ASS'N Money to Loan on Monthly Payments. ROOM 509 EQUITABLE BUILDING.

Tutwiler Charles V, clk P O, r 116 Crew
" Norval P, clk E T V & G R R, r 140 Alexander
" Sarah M, (wid N P), bds 127 Rhodes
Twiggs David, bds 73 Wheat
" Henry, clk S Snider, bds 87 E Hunter
" Henry, drummer, r 337 E Fair
Twilley Mrs Ella, r 68 Kennesaw al
Twitty Jas D, shipping clk The Fair, 54 Larkin
Tyce C O, 441 Equitable
Tye Alexander, *c*, wks city, r 207 W Hunter
" Clifton C, sten Marsh Smith & Marsh, r West End
" Drury, (J Tye & Co) r 139 Whitehall
" Drury, Jr, salesman J Tye & Co, bds 139 Whitehall
" John L, (Payne & Tye) r 232 Gordon W E
" Joshua, (J Tye & Co) r 139 Whitehall
Tye J & Co, (D Tye, J Tye, W C Sparks) wholesale and retail fresh and smoked meats, lard etc, 1 N Broad, 227 W Mitchell, 122 Marietta and 139 Whitehall (See ad p 6)
" Mattie, *c*, washwoman, r rear 67 James
" Wm, *c*, helper Atl Machine Works
Tyes Jesse, *c*, barber Markham House, r Wheat n e cor Butler

W. E. HOYLE, 41 W. Mitchell St. JELLICO COAL.

GOLDEN TRANSFER CO. Hayes Iron Safes, Heavy Machinery, Freight, Etc. 1, 2 and 4 horse Drays. Only Safe Moving Wagon in the City. Office W. & A. R. R. Depot. Phone 472. John J. Kelley, Manager.

Hunnicutt & Bellingrath Co., 52 and 54 Peachtree Street. SANITARY PLUMBERS, Steam and Gas Fitters.

HAVE YOU ANY PROPERTY TO LIST? You cannot do better than to list it with **G. McD. NATHAN** REAL ESTATE AND LOANS 18 WALL STREET. KIMBALL HOUSE.

Tyler Chas F, r 157 Walton
" Charles F, r 157 Walton
" Clevy, *c*, bricklayer, r 146 Clarke
Tyler Capt Edward L, gen mgr A & W P & W Rwy of Ala, rms 719-721 Equitable btdg, r cor Pine and Peachtree
" John E, trav Ga Corporation Loan Co, r 127 Wheat
" Lewis, *c*, wks O A Smith
" Wm R, clk R M S, bds 22 Smith
Tyner Charles O, druggist 30 Marietta, r 348 Spring
" Mary, *c*, laundress, r 211 Mangum
Tyree Asa, driver McAfee & Henderson, r 268 Vine
Tyson Mrs, *c*, dressmaker, bds 241 Wheat
Tysor Thomas J, policeman, bds 76 Cherry
Tyus Henry, *c*, porter Eiseman Bros, r 11 Raspberry al

UBELEY LOUIS, baker J D Brady, r 122 Whitehall

Umphries, see also Humpreys, Humphries and Humphrys
" Wm J, wks E S Nace, r 58 McDaniel road
Unberry Oscar, molder Van Winkle G & M Co
Underwood Miss Clyde wks W U T Co, bds 67 Formwalt
" Miss Eva, clk The Fair, bds 67 Formwalt

LeSUEUR & RUNGE ARCHITECTS Room 41, Old Capitol Building

Underwood Henry, *c*, carp, bds 183 Butler
" Henry C, lost car agt L & N R R 49½ Loyd, r nr Soldier's Home
" James M, fireman W & A R R, bds Cannon House
" Lula M, r 56 Old Expo Grounds
" Mrs M A, r 67 Formwalt
" Miss Octavia, clk The Fair, r 67 Formwalt
" Miss Tallulah, seamstress Miss Lizzie Robinson, bds 67 Formwalt
" Thomas H, mach Van Winkle G & M Co, r 392 W North
" Wm M, mach Van Winkle G & M Co, r 223 Lambert
Underwriters Protective & Improvement Committee, H C Stockdell, chairman, Robert W Bourne, mgr, rm 519 Equitable
Union Building & Loan Assn, Dr J G Roy, pres, Joseph F Kempton, sec, room 748 Equitable bldg
Union Central Life Ins Co, T H P Bloodworth, genl agt, 17½ Marietta. (See center lines and 39)
Union Depot, N Pryor, Wall, Loyd
Union Drawn Steel Co, K L Shallebarger, mgr, cold die, rolled steel, and iron shafting 51-53 S Forsyth, phone 431. (See adv)

W. S. McNEAL'S WALL PAPER DEPARTMENT CARRIES LARGE STOCK WALL PAPERS 114 & 116 Whitehall Street.

Freyer & Bradley Music Co. 63 Peachtree Street. WILCOX & WHITE AND NEEDHAM ORGANS. STEINWAY & SONS KRANICH & BACH'S NEW ENGLAND PIANOS.

PLUMBING, STEPHENSON & YARBROUGH, 18 E. Hunter St.

FINE LIQUORS for FAMILY TRADE + BLUTHENTHAL & BICKART. **B. & B.** 44, 46 and 48 Marietta St. Tel. 378.

Union Mill & Warehouse Co, Wm H Trezevant, pres, flour and feed, W & A R R
" News Co, Wm F Babbitt, mgr, 117 Loyd
Union Paper Mill Co, Louis Wellhouse, sec and treas, 38 E Alabama
" Spiritualist Association, 32½ W Alabama
Union Square Land Co, J R Mell prest, W I Zachry sec and treas, Inman bldg
United States Courts and Offices, U S Custom House
United States Custom House, car Marietta and Forsyth
United States Guarantee Co, of N Y, rm 30 Old Capitol
United States Int Revenue Office, W H Johnson collector, U S Custom House
United States Life Ins Co, Franklin B Shepard mngr 50 Marietta, (See p 365)
United States Marshalls Office, A E Buck Marshall, U S Custom House
United States Mutual Accident Ins Co of N Y, Lanier & Appler agts, 6 E Alabama
United States Saving & Loan Co, Frank R Hodge agt 21½ E Alabama

CORONA COAL CO. 215 Decatur St. 'Phone 1115. WHOLESALE AND RETAIL COAL AND COKE

United States Surveyor of Customs, C C Wimbish surveyor, U S Custom House
United States Weather Bureau, J W Byram observer, U S Custom House
United Underwriters Insurance Co, Joel Hurt prest, J R Nutting sec, rms 221-223-225-227 Equitable Bldg

JOEL HURT, PRESIDENT. **FIRE INSURANCE** J. R. NUTTING, SECRETARY.

United Underwriters Insurance Co.

ATLANTA, GEORGIA.

DIRECTORS

S. M. Inman, A. D. Adair, Joel Hurt, Ernest Woodruff, J. W. English, T. J. Hightower, R. J. Lowry, G. W. Hunnicutt, H. T. Inman, J. R. Nutting, B. A. Denmark, W. A. Russell, Geo Winship.

Upchurch Claiborn A, barkpr M Stoner, r 316 Mangum
" Thomas B, policeman, r 8 Savannah
" Wm P, bds 8 Savannah
Upman Peter, wks Phœnix Planing Mill

Southern Bureau of Information and Employment 70½ PEACHTREE STREET. If you have a business to sell or want to find something that you can make money out of, call or write us.

BLEM & LEYH. VIENNA STEAM PRETZEL, BREAD and CAKE BAKERS, 127 W. Peters. Telephone 555.

GEO. H. HOLLIDAY LUMBER CO. OFFICE AND FACTORY: 160 PETERS STREET. Hardwood Interior Finish, Mantels and Mouldings. Tel. 508.

PICTURE FRAMES Made to Order. { **H. W. YARBROUGH,** 40½ PEACHTREE, COR. WALTON ST.

Upshaw Ebb P (Upshaw & Upshaw), bds Leyden House
" Ida E, *c*, tchr Morris-Brown College, r 22 Vine
" Josephine F, *c*, r 30 Yonge
" Marshall E, wks Expo Cotton Mills, r 34 Old Expo Grnds
" Peter, *c*, carp, r 54 Vine
" Samuel, *c*, lab, r 157 Magnolia
" Thomas, *c*, drayman, r 225 Butler
" Wm, carp, r rear 85 Luckie
" Rev Wm, *c*, r 331 Haynes
" Wm S, (Upshaw & Upshaw), r Leyden House
Upshaw & Upshaw, lawyers, (Wm S & Ebb P), 16-17 Gate City Bank bld
Upshur Charles, *c*, wks DeLoach Mill Mfg Co, r 226 Butler
Upshur Dr Harold, mfr hyposura, 25 Washington, r same
Upson Cornelius, *c*, lab R & D R R
" Henry, *c*, wks Kimball House, r 29 Ella
" John, *c*, r 46 Bradley
" Stephen, *c*, carp, r 74 Delbridge
Upton Miss Lucy H, asst prin Spelman Sem, r 99 Leonard
" Sidney, wks So Terra Cotta Wks, bds 240 Greensferry ave
Urquehart Mannie, (wid Wm L) bds 77 Fairlie
Uskin Kate *c*, r 19 Chestnut ave

OVERTON & DUNN { BON AIR AND JELLICO COAL COKE, WOOD AND ANTHRACITE. 45 Marietta St. Office Telephone 669. Yard Telephone [illegible]

VACUUM OIL CO, W N Mann mngr, J L Travis sec, rm 502 Equitable Bldg
Vadalue Kit, *c*, wks R & D R R, bds 268 Irwin
Valentine Arthur, shoemaker, r 12 Yonge
" George, carp, r 326 Lee W E
" Rev George, *c*, r 12 Yonge
Valentino Mad Allie, r 18 Thompson
Valley City Milling Co, Atkisson & Burge agts 31 W Alabama
Van Robert D, trav M & J Hirsch, r Cedartown, Ga
VanBibber John W, bkkpr VanWinkle G & M Co, r 138 W Baker
VanDevender Horatio, opr W U T Co, r 490 Crew
Vanderpoel, Wm H, clk A & F R R, bds 13 Forest ave
Vandiver Millard C, mach, r Sells W E
VanDiviere L R, com agt K C, M & B RR 10 E Alabama, r 204 Washington
VanDyke Arthur H, physician, r 58 Merritts ave
" Arthur I, (Ga Soap Co), r Peeples W E
" Howard, clk Marsh, Smith & Marsh, bds West End
" S G, (Jones Mfg Co and Dixie Sprg Bed Co) r Peeples W E
" Wilson J, pres Mutual Aid, Loan & Ins Co, r Peeples W E
Vanefald Vincent, wks Merchants Restau, r 41 Eugenia
Van Epps A C, appr R & D R R

ATLANTA WIRE AND IRON WORKS CO.
Bank and Office Railing, Window Guards and Elevator Enclosures.

Jack's Bread is the Best

FULTON LUMBER CO. Office and Factory Cor Mitchell and Mangum Sts. } Mantels, Front Doors, Veranda and Stair Work, Builders' Hardware. Sash, Doors and Blinds. Glass, Putty, Etc.

M. B. TORBETT & CO. Successors to Torbett & McCandless, No. 22 Kimball House, Decatur St. } Fire, Life, Accident, and Plate Glass Insurance Agents. State Agents for Georgia and Alabama, Caligraph Writing Machines. TELEPHONE 72.

Van Epps Howard, judge city court, r 127 Washington
Van Goidtsnoven Emile, physician and surgeon 102 Whitehall, office tel 572, res tel 841, r 159 E Fair
VanHom James G, wks Edison Elec Lt Co, bds 177 Luckie
Vanhooks Tucker, *c*, carp, r 251 Orme
VanHouten Frank, r 398 Luckie
" Wm, wks Tech School
VanLear George A, prescripist Brown & Allen, bds The Leland
" W B, night clk Smith & Dozier, bds The Leland
Vann Dora, *c*, washwoman, r 300 S Pryor
Vannorden Edward H, wks Pillegrini & Castleberry, r 36 Hills av
VanOw Eliza, dressmkr, bds 176 Randolph
VanStavoren James D, artist, bds 244 Fraser
" Joseph H, artist, r 244 Fraser
" Mrs Viola, artist, bds 244 Fraser
VanVoorhes Edward L, clk Cal Fruit Cider Co, bds 26 Church
VanWinkle Edward, pres VanWinkle Gin & Machinery Co and Atl Iron & Steel Castings Co, r 327 Peachtree
Van Winkle Gin & Machinery Co, E Van Winkle pres, W Wallace Boyd sec and treas, mfrs cotton gins, oil mills and ice machines, 200 Marietta
" Jacob A, lawyer, r 78 E Baker

Union Central Life Ins. Co. { T. H. P. BLOODWORTH, Gen. Agt. Has the Lowest Death Rate. See Page 39.

VanZandt Edgar L, bkkpr H M Patterson, bds 12 Gilmer
Vardeman Theresa (wid James E) bds 78 Capitol ave
Varnard Shank, *c*, firemn A & W P R R, r 402 Smith
Varnedoe Miss Ellen, clk The Fair, bds 68 Martin
" Lewis C, pressman Constitution Job Office, r 87 Howell
" Rufus A, r 68 Martin
Varnell John W, wks Beutell Mfg Co, r 15 Parker
Varner, see also Verner
" David, *c*, bootblack Kimball House, r 114 Fraser
" Ernest, *c*, porter Alexander & Willingham, r 402 Smith
" Henry, horseshoer T L Field, r 52 Bush
" Henry, *c*, lab, r 28 Horton
" Ida, *c*, cook, r 19 Gemunden
" Louis, *c*, blacksmith, 24 N Humphries, r 76 S Humphries
" Warren, *c*, lab, bds 43 Ezzard
" Wm, fireman E T V & G R R
" William, *c*, lab, bds 76 Humphries
" Zella, *c*, porter public works
Varney Wm P, shoemaker, 329 E Fair, r 400 Glynn
Vase W C, wks Atl Cotton Mills
Vassaman Samuel, tailor Douglas, Thomas & Davison
Vaughan Charles J, saloon, 37 S Forsyth, r 210 Hilliard

W. P. PATTILLO, Agent, Gate City National Bank Building. } DIVIDENDS FOR PAST EIGHT YEARS TO POLICY HOLDERS HAVE AVERAGED 66 PER CENT
SOUTHERN MUTUAL INSURANCE CO., ATHENS, GA. ASSETS OVER $1,000,000. BUSINESS CONFINED TO GEORGIA.

ANDERSON HOWARD { REAL ESTATE AGENT Room 39 & 40 Fitten Bd'g, Tele. Elevator. COR. BROAD & MARIETTA STREETS

SHIRTS, COLLARS AND CUFFS BEAUTIFULLY DONE.
EXCELSIOR STEAM LAUNDRY, 58 Decatur Street.

MITCHELL & PARKER 383 MARIETTA ST. Telephone 332. LUMBER DEALERS

Vaughan Rev Ellis L, r 36 Larkin
" James M, saloon 2 Loyd, r 23 Moore
" James M, wks Atl Show Case Wks, r Dillon
" James W, marshal Supreme Court, r 37 E Merritts ave
" Katie D, (wid Kendrick) r 59 Johnson ave
" Thomas B, blacksmith and wheelwright 247 Marietta, r 158 W Harris
" William A, r 56 Gartrell
Vaughn Rev Charles, *c*, r 20 Liberty
" C A, wks Sou Agl Wks
" George L, painter J M Smith
" Hiram S, lab, r 104 W Cain
" Joseph, eng Hirsch Bros, rms Fitten Bldg
" Lucretia A (wid W D), grocer, r 746 Marietta
" Mattie (wid J), r 66 Fowler
" Millie, *c*, laundress, r 108 Fort
" Paul, *c*, r Grove
" Prince, *c*, butler, r 71 Tanners al
" Samuel, bds 180 Fowler
" Thomas U (Vaughn & Pope), r 738 Marietta
" Wm C, wks Atl Elevator Wks
" Wm D, candy mkr H L Schlesinger

STOCKTON & KUHRT 9 South Broad Street. Telephone 1475. PLUMBING. STEAM AND GAS FITTING. TIN ROOFING. GALVANIZED IRON WORK AND HOT AIR FURNACE WORK DONE.

Vaughn W H, brakeman E T V & G R R
" & Pope (Thomas U Vaughn, John T Pope), grocers 705 Marietta
Veal Anderson M, eng Winship Mach Co, r 31 Mayes
" Benjamin H, butcher 229 Marietta, r 41 E Merritts ave
" Edward H, butcher Union News Co
" E A, wks G C & N R R, bds 91 Loyd
" Mrs Fannie, seamstress, r 469 Edgewood ave
" Glenn, *c*, lab W & A R R, r 43 Trenholm
Veal Thomas E, chf sanitary insp city, r 478 Courtland ave
Vealy Brown, *c*, drayman, bds 308 Edgewood
" Mandy, *c*, laundress, r 308 Edgewood
" Nathan, *c*, wks Nat Surgical Inst, r 72 S Pryor
Veasey Samuel, *c*, bds 198 Decatur
Veazey Charles T, flr wlkr Keely Co, bds Brunswick House
Velensky Henry, wks J M Moore Shoe Co, r 276 Edgewood
Venable Arthur (Lambert & Venable), r Lithonia Ga
Venable Bros (S H & W H), granite contractors, monumental and architectual work and street paving, 95-96 Old Capitol
" Edward B, clk W E Venable, bds 182 Gordon W E
" John, soda fount 63 Whitehall, r 69 Railroad ave W E

LIFE INSURANCE The best policy contract, Large annual dividends. The MUTUAL BENEFIT LIFE INSURANCE CO., of Newark, N. J. Assets over Fifty Million Dollars. CLARENCE ANGIER, State Agent, 22 1-2 Whitehall St.

SEALS ATLANTA STAMP & STENCIL WORKS, 31 S. Broad St. (Old No. 57.) Telephone 519. STENCILS

MILLINERY ALL THE LATEST NOVELTIES. MISS MARY RYAN. 45 WHITEHALL ST.

SOUTHERN MUTUAL Building & Loan Ass'n. Office cor. PRYOR & DECATUR STS. DIRECTORS—Henry L. Atwater, A. J. Orme, Wm. C. Hale, W. D. Ellis, L. J. Laird, R. M. Farrar, Wm. A. Wright, H. C. Wright and W. B. Burroughs.

Venable Orlando G, clk John Venable, bds 69 Railroad ave W E
" Richard T, carp, r 4 Reinhardt
" Samuel H (Venable Bros), bds 19 Forrest ave
" Walter L, dept clk Superior Court, bds 19 Forrest ave
" Wm H (Venable Bros), r 19 Forrest ave
" Willis E, soda water 2 Marietta, r 182 Gordon W E
Venson Sarah (wid Aaron), laundress, r 100 Maple
Verdue Joseph, *c*, bellman Kimball House, r 14 Clifford
Verhime James, watchman G P R R, bds 228 Simpson
Verner, see also Varner
" Arnold, *c*, lab, r 312 Martin
" A Marshall, patrolman, r 148 S Pryor
" Fincher, carp, bds 148 S Pryor
Verner James J, real estate 39 N Broad, r 257 Hilliard
Vernett Robert B, lab, r 434 Davis
VerNooy Charles A, sec and treas Haltiwanger-Taylor Drug Co, r 185 Ivy
Vernoy A A, pass agt R & D and G P Ry 10 Pryor, r 221 Piedmont ave
" James H, mngr W A Vernoy, r 568 Woodward ave
" Wm A, saloon 27 N Pryor, r 568 Woodward ave
Verstille Henry W, U S Guager, r 87 Martin

Southern Paint & Glass Co. Artists' Goods, All Kinds Toilet and Other Brushes. No. 40 Peachtree Street. Telephone 1076.

Vesey Albert E, r 117 W Baker
Veteran Park Land & Imp Co, W M Scott pres, Doug Dean sec, 14 N Pryor
Vickers A J, supt Atl Guano Co, r Clark's Cove, Ga
" Miss Claude, sten Atl Guano Co, r Clark's Cove, Ga
" Thomas M, mach, E T V & G R R, r 479 Loyd
Vickery William H, (Elliott & Vickery), r 410 Jackson
Vignaux Bernard, rest, 16 Whitehall and 31 S Pryor, r 267 E Fair
" Bernard J, clk Atl P O, r 267 E Fair
Villard Coal Co, wood and coal, office 11 Marietta, phone 66, yard 80 Elliott, phone 1067
" Miss Jennie, boarding, r 92 Marietta
" Richard H, (Villard Coal Co), r 10 Cooper
" Wm B, clk Sou Granite Co, bds 10 Cooper
" Wm D, (Villard Coal Co) r 10 Cooper
Vincent Miss Jennie, wks **M Rich & Bro,** bds 104 Davis
" Wm J, molder E T V & G R R, r 333 Formwalt
Vineyard Mattie, *c*, cook, r 55 Hulsey
Vining David M, wks city, r 40 Pratt
" John H, phys 372 Decatur, bds 47 Thomas
" Wm, bartender G W Swords, r 32 Pratt

R. F. HARTFORD Consulting Engineer. 843 EQUITABLE BUILDING.

SOUTHERN FURNITURE CO. BEDSTEADS ATLANTA

"THE BUFFET" "ONLY THE BEST OF EVERYTHING." Supplies Families With Fine Whiskeys. 1 Whitehall St. Telephone 325

MONCRIEF, DOWMAN & CO. { GIVE SPECIAL ATTENTION TO Hot Air Furnaces And Fireplace Heaters. } 39½ S. BROAD.

Vinson Adeline, *c*, cook, r 131 Smith
Vinson George A, physician and drugs 144 Peters, r 83 Walker
" Miss Gussie, seamstress **M Rich & Bro**
" Henry W, clk Joe Goss & Co, bds 31 Gilmer
" Ike, *c*, r 73 Greens Ferry ave
" Thomas, wks W & A R R, r 256 Vine
" T Pierce, clk G A Vinson, bds 83 Walker
Vinton Robert H, chief clk E T V & G R R, bds 142 S Pryor
Virgil Clarissa, *c*, cook, r 53 Hilliard
Virginia, Tennessee & Georgia Air Line, C A Cowles, genl Sou agt 21½ E Alabama
Visby Christian I C, clk Douglas, Thomas & Davison, r 84 Luckie
" Madame H G, dress mkr, rm 35 Grant bldg
Vita Sanitarium, J G Sexton, mgr, 23 S Broad
Vittur Charles, cutlery and toys 110 Whitehall, r 95 Orange
Vogt Jacob, barkpr P Breitenbucher, r 86 Foundry
Voils Jesse, wks Atl Cotton Mills, bds 23 Hayden
Volington Charles W M, *c*, driver E A Massa, bds 305 E Fair
Von der Hoya Louis, physician 217 Capitol ave, r same
VonDereau Frank J, carp, r 221 Irwin
VonDuren Otto, wks Beutell Mfg Co, bds 82 Sampson
VonHadeln John F, carp, r 88 Culver

THE MUTUAL LIFE INSURANCE COMPANY OF NEW YORK. { Cunningham & Shedden Gen'l Agts., 10 DECATUR ST.

VonKalow Anna, teacher vocal and instrumental music, r 140½ Whitehall
VonSchulz Achilles T, teacher Atl Baptist Seminary, r same
" Mrs A T, matron Atl Baptist Seminary, r same
VonZaldeika Countess M, music teacher, rms 89 Chapel
Voorheis Chas A, v-pres Atl Iron & Steel Casting Co, bds 27 Wheat
Vorus Lillie S (wid DeWitt C), r 213 E Fair
Voss Miss Mary E, wks Atl Cotton Mills, bds 117 Simpson
" William C, wks Atl Cotton Mills, r 117 Simpson
" Wm C, wks Atl Cotton Mills, bds 117 Simpson
Voyles B J, fireman R & D R R

WACHENDORFF CHARLES, with E Wachendorff, bds 502 Simpson
" Edward, florist 502 Simpson, r same
Waddell Edward S, clk C O Tyner, bds 53 E Ellis
" George, *c*, truck hand Union Depot, bds 163 Piedmont ave
" James, *c*, wks West Point R R, r 178 Old Wheat
" James D, bds 691 Edgewood ave
" John O, pres Ga State Agrl Society, r 691 Edgewood ave
" Wm A, carp, r 165 Ira
" William W, sten, bds 691 Edgewood ave

Lumber, Laths, Shingles MOULDINGS, ETC. 14½ SOUTH BROAD ST. GRESS LUMBER CO.

ATLANTA TRUST AND BANKING COMPANY COR. PRYOR AND ALABAMA STREETS.

JOS. N. MOODY, FIRE INSURANCE. 20 GATE CITY BANK.

M. B. TORBETT & CO. Successors to Torbett & McCandless, No. 22 Kimball House, Decatur St. } Fire, Life, Accident, and Plate Glass Insurance Agents. State Agents for Georgia and Alabama, Caligraph Writing Machines. TELEPHONE 72.

Waddey George E, bkkpr The Birdsall Co, r Jonesboro, Ga
" J Danforth, clk John C Whitner & Co, bds 85 E Pine
" J D, v pres and mngr Atl Mantel Co, r 65 Houston
Waddill T O, fireman W & A R R
Wade Burrell, *c*, lab Atl Mantel Co, bds 298 Peters
" Chas H, *c*, shoemkr A J Delbridge, r 315 Wheat
" Charles L, clk S W Day, bds 197 Georgia ave
" Charles W, *c*, painter, r 235 Haynes
" Eugene, *c*, porter, bds 298 Peters
" George H, mgr motor dept Genl Elect Co, r 341 Gordon
" Henry, *c*, porter W D Wiley & Bro
" James B, *c*, lab E T V & G R R
" James C, carp, r 197 E Georgia ave
" Jennie, *c*, dressmkr, r 15 Carter
" John W, r 131 Gilmer
" Lewis D, store kpr Consol St Car Co, r W E
" Samuel, *c*, wks Atl Mach Wks, r 48 Rawson
" Wm, *c*, lab E T V & G R R, r 21 Hollins
" Wm F, wks Ga Electric Light Co, bds 62 Strong
Wadkins, see Watkins
Wadley E, *c*, wks Fulton Lumber Co
" George D, supt C R R, r Savannah, Ga

W. J. Mallard, Jr. { RENTING AGENT Office, Fifth Floor Equitable Building. Room 509.

Wadley John, *c*, wks W K Booth, r 97 E Mitchell
" Peter, *c*, wks W & A R R, r 164 Magnolia
" Samuel H, carp, r Elizabeth near Arthur
Wadlow, see also Wardlow
" Richard H, shoe mkr 590 Marietta, r same
Wadsworth Charles S, wks Fulton B & C Mills, bds 119 Martin
" Miss Emma, wks Atl Paper Co, r 119 Martin
" Hezekiah B, clk G R R, r 119 Martin
" Mrs Lula, seamstress, r 5 Rhodes
Wafford, see also Wofford
" Robert, *c*, lab, r 21 Old Wheat
Wagenbreth Wm, cigar mkr A L Cuesta, bds Weinmeister Hotel
Waggoner E L, motorman Atl Con St Rwy Co
" Harriet, *c*, r 95 W Linden
" John W, carp, r 215 Chapel
" Wm A, gen secy, railroad dept Y M C A, bds 58 E Ellis
Wagner Albert, *c*, driver W E Hoyle, r 261 Chapel
Wagoner Albert, *c*, lab, r 23 Gregg
" York, *c*, lab, bds 74 Brown's al
Wagstaff Henry C, process eng, half tone and line engravings, 10½ S Broad, r 343 Capitol ave
Wailes Miss Nellie, sten Singer Mfg Co, r 82 Piedmont

Hunnicutt & Bellingrath Co., 52 and 54 Peachtree Street. { Marbleized Iron, Slate and Hardwood Mantels, Grates, Cooking and Heating Stoves and RANGES

W. E. HOYLE, 41 W. Mitchell St., CAHABA COAL.

GOLDEN TRANSFER CO. { Hoven Iron Safes, Heavy Machinery, Freight, Etc. 1 and 4 horse Drays. Only Safe Moving Wagon in the City. Office W. & A. R. R. Depot. Phone 472. John J. Kelley, Manager.

G. McD. NATHAN REAL ESTATE AND LOANS. 18 Wall Street, Kimball House.

Waine, see also Wayne
" Edward, *c*, lab C R R
Waite, see also Wayt
" Wm F, r Curran, near Lees ave
Waits Andrew M, (W W Waits & Co), r 155 Peters
" David P, sten Ga Elec Light Co, bds 23 Walnut
" Mrs Fannie M, fish and oysters 157 Peters, r 155 same
" George W, Atl Fire Dept No 4, bds 181 Marietta
" Henry, *c*, lab, r 24 Clark
" Henry, *c*, lab, r 155 E Ellis
" James G, policeman, r 233 W Fair
" John T, bartndr W W Waits & Co, bds 103 W Fair
" Martha J (wid Samuel J), r 10 Waterhouse
" Wm P, carp, r 23 Walnut
" Wm W (W W Waits & Co), r Montgomery
" W W & Co (Wm W & Andrew M Waits), saloon 155 Peters
Waitt Ernest bkkpr L G Whitney, r 184 Simpson
" Malcolm G, cond G P R R, r 184 Simpson
Wakefield Henry D, mgr Atl Newspaper Union, bds 161 E Fair
" Miss Ludia C, proof reader Atl Newspaper Union, bds 161 E Fair

LeSUEUR & RUNGE {ARCHITECTS Room 41, Old Capitol Building

Walberg Barney, trav Elsa Woolf & Co, r 90 Courtland ave
Walcott Walter B (Butler & Walcott), r Griffin, Ga
Walden D I, wks Sou Agl Wks
" John H, clk M M Mauck, r 35 Tatnall
" Reuben Y (Walden, Hughes & Co), r 6 Church
" Hughes & Co) Reuben Y Walden, David A Hughes, Robert A Paschall), dairy 174 Peachtree
Waldo Albie L, local agt Atl Home Ins Co, Phœnix Ins Co of N Y, Ætna Ins Co of Hartford, Conn, and Home Ins Co of New Orleans, office 15 S Broad, r 217 Spring
Waldrip Margaret E (wid N S), r 82 McAfee
Waldron E W, tel opr, bds 82 N Forsyth
" R D, sanitary insp city, r 193 W North ave
Waldrop Charles, wks Atl Coffin Fy
" Edward O, trav Kiser Moore Draper & Co, bds Folsoms
" Elias P, contractor, 27 Hill
" Elihu H, wks Fulton B & C Mills r 4 Rheinhardt
" Jesse T carp, r 232 Luckie
Waldruf Mrs M E, seamstress, **M Rich & Bro**
Walker Abram, *c*, wks Atl Brew & Ice Co, r 142 E Cain
" Adolphus, clk The Clarke Hardware Co, r 88 Pulliam
" Albert, *c*, drayman, r 56 Clark

W. S. McNEAL'S PAINT AND GLASS STORES, 114 & 116 Whitehall Street, Sells Lubricating and Machine Oils.

Freyer & Bradley Music Co., 63 Peachtree, Representing STEINWAY & SONS, KRANICH & BACH, NEW ENGLAND Pianos, WILCOX & WHITE AND NEEDHAM Organs.

GAS FIXTURES {STEPHENSON & YARBROUGH, 18 E. HUNTER STREET.

B. & B. {Fine Whiskies 44, 46 and 48 MARIETTA STREET, ATLANTA. Telephone 378.

Walker Amanda, *c*, wks Trio Steam Laundry, r 130 Bell
" Amos, *c*, lab, r 33 Clark
Walker Andrew J, (Chamberlin Johnson & Co), r 88 Pulliam
" Anna E (wid J), r 37 Old Expo Grounds
" Austin, *c*, eng Gate City Gas Light Co, r 28 Monroe
" A, *c*, wks Sou Spring Bed Co
Walker A B, mngr Grant House, r same
" Benjamin, *c*, lab, r 40 Fortune
" Bob, *c*, lab, r 124 E Harris
" Caroline, *c*, laundress, r 13 Trenholm
" Charles, *c*, lab Water Works
" Charles, *c*, wks Willingham & Co
" Charles A, wks Con St Car Plant, bds 443 Edgewood ave
Walker Charles B, ticket agt W & A R R Union Depot, bds Kimball House
" Charles H, sec The Foote & Davies Co, r 76 Washington
" Charles H, butcher, r 40 Grant
" Charles J, (Hill & Walker) r 208 Haynes
" Curtis R, bds 283 Gordon W E
" David, *c*, wks H Crankshaw & Co
" David, r 666 E Fair
" David, lineman Atl Telephone Exchange, r 4 Spencer

CORONA COAL CO. 215 Decatur St. 'Phone 1115. WHOLESALE AND RETAIL COAL AND COKE

STEAM PRETZELS, FRESH BREAD AND CAKES, BLIEM & LEYH, 127 W. Peters. Tel. 588.

GEO. H. HOLLIDAY LUMBER CO. OFFICE AND FACTORY, 160 PETERS STREET. Sash, Door, Blinds, Window and Door Frames. Wholesale Dealers and Shippers of Lumber. Telephone 508.

Walker Dennis L, *c*, waiter Kimball House, r 155 Fraser
" Ed A, *c*, porter Kimball House, r 225 Piedmont ave
" Miss Effie V, tchr Walker St School, bds 76 Washington
" Eliza, *c*, laundress, r 27 Trenholm
" Miss Ella, check clk Bradfield Regulator Co, r 264 Clark
" Emma, *c*, laundress, r rear 132 Decatur
" Eugene, clk Marion W Spence, bds 61 N Forsyth
" Eugene, *c* (Cooper & Walker), r 29 Hogue
" Eugene, *c*, lab E T V & G R R
" Eugene, *c*, cook M L Willey
" Fannie, *c*, wks Markham House, r 7 Graves
" Frank, plumber Wingate & Mell, r 380 Grant
" Frank H, r Means nr Bellwood ave
Walker Frank R, lawyer 24½ S Pryor, r 13 Currier
" George, *c*, lab, r 86 Johnson ave
" George, *c*, carp, r 208 W Hunter
" George L, carp, r Highland ave nr Curran
" George R, cashier W & A R R, bds 157 Crew
" George W, wks Wm E Gathwright, r 17 Howell
" George W, blacksmith, r s s Stuart, 1 e Central ave
" Harvey G, bkkpr P H Snook & Son, bds 507 Woodward ave
" Henry, *c*, lab, r 352 McDaniel

Southern Bureau of Information and Employment 70½ PEACHTREE STREET. {Assists in the securing of partners and the buying and selling of all kinds of legitimate businesses.

PICTURE FRAMES Made to Order. { **H. W. YARBROUGH,** 40½ PEACHTREE, COR. WALTON ST.

Walker Henry, *c*, wks H Crankshaw & Co
" Henry C, printer Franklin Pub House, bds 139 Luckie
" Henry H, clk W & A R R, bds 157 Crew
" Henry W, mngr Estey Organ Co, r 166½ Peachtree
" H T, lab R & D R R,
" James, *c*, wks Durand's rest, r 3 Mangum
" James, *c*, lab, r 208 Mangum
" James, *c*, drayman, r 31 Granger
" Jamas, bds 33 Peters
" James B, clk Gude & Walker, bds 276 Courtland ave
" James F, justice of peace and brick mnfr, r Bleckley ave 8 e Peachtree
" James T, grocer 89 Houston, r same
" James W, lineman Ga Elec Lt Co
" James W, night clk Sou Ex Co, r 12 Gilmer
" John, lab Gate City Gas Lt, bds 28 Monroe
" John, *c*, bds 78 Piedmont ave
" John A, *c*, city lab, r 238 Clarke
Walker John G, lawyer rms 1-2 24½ S Pryor, bds 97 N Pryor
" John W, watchman E T V & G R R, r 56 Elliott
" John W L, bkpkr Samuel Walker, r Bleckley ave
" Jonas, *c*, drayman, r 122 Clarke

OVERTON & DUNN { Best Grades of Steam and Domestic Coals, also Coke, Wood and Anthracite. 45 Marietta, Yard cor. Spring and W. & A. R. R. Office Tel. 669. Yard Tel. 1424.

Walker Jones, *c*, wks Woodward Lum Co, r 5 Rasberry al
" Joseph, *c*, shoemaker, r 59 Chamberlin
" Joseph M, clk Sou Ex Co, r 178 Simpson
" J, *c*, lab, r rear 324 Hilliard
" J B, *c*, lab, r 18 Spinks al
" J M, clk The Fair, bds 45 Wheat
" Leon, bkkpr Chamberlin Johnson & Co, bds 88 Pulliam
" Lizzie, *c*, laundress, r 348 Fraser
" Lizzie, *c*, washwoman, r 285 Mangum
" Lou, *c*, washwoman, r 153 Larkin
" Miss Lula, wks Morris Wiseberg, r 64 Tumlin
Walker Marian J, sten and court reporter 402 Kiser Bldg, r 49½ Whitehall

M. J. WALKER,
(Assistant Official Stenographer Atlanta Circuit.)
STENOGRAPHER AND TYPEWRITER
Solicits all kinds of Stenographic Work.
402 KISER BUILDING. 'PHONE 1457. ATLANTA GA.

WIRE WINDOW GUARDS { Bank and Office Railing, Elevator Enclosures, Etc.
ATLANTA WIRE AND IRON WORKS CO.

Jack's Bread is the Best

FULTON LUMBER CO. Office, Factory and Warehouse, Cor Mitchell & Mangum } Pulpits, Pew Ends, Newel Posts, Turned Balusters and Columns — NEW DESIGNS IN SCROLL AND TURNED WORK.

ACCIDENT INSURANCE American Casualty Ins. Security Co. { Prompt and Liberal Settlements. M. B. TORBETT & CO. Successors to Torbett & McCandless, 22 KIMBALL HOUSE, DECATUR ST.

Walker Mathew T, clk W & A R R, r 157 Crew
" Matilda, *c*, laundress, r 225 Smith
" Mattie, *c*, laundress, r 331 Woodward ave
" Mattie, *c*, laundress, r 210 W Hunter
" May, *c*, wks Phillips & Crew, r 173 Irwin
" Nelson, *c*, lab, r 230 Lambert
" Oren J, (Northington & Walker), bds 179 Jackson
" Oscar, *c*, lab, bds 40 Ella
" Pierce B, *c*, barber, 16½ Wall, r 70 Randolph
" Pricella, C, r 34 Adam
" Richard, *c*, butler Normandie, r same
" Richard, *c*, lab Water Wks
" Robin, *c*, porter John Domini, bds 216 Elliott
" Robert, carp, r 264 Clark
" Robert L, bkkpr H Y Snow, r 834 Peachtree
" Robert M (Gude & Walker), r 276 Courtland
" Sam, *c*, lab, r 248 Edgewood ave
" Samuel, pictures and frames 10 Marietta, r Bleckley ave
" Samuel E, flagman G P R R, bds 228 Simpson
" Sarah A (wid L C), r 63 Daniel
" Stephen, *c*, wks C P Byrd,
" Steve, wks G P R R, bds 37 Hull

Union Central Life Ins. Co. { T. H. P. BLOODWORTH, Gen. Agt. Endowment Policies at Life Rates. See Page 39.

Wallace Thomas, *c*, lab C R R
" Thomas M, trav, r 115 Larkin
" Walter B, sten Sou Saw Mfg Co, r Piedmont Park
" Walter T, wks Wellhouse & Sons, bds 264 Clarke
" William, *c*, lab pub works
" Wm, *c*, printer, bds 210 W Hunter
" Wm, *c*, cook Markham House
" Wm, *c*, porter, r 312 Woodward ave
" Wm, drayman, r 269 Woodward ave
" Wm B, city electrician, r 86 E Pine
" William F, (Walker & Shell), r Ponce de Leon Spgs
Walker William J, gen agt Texas Pac R R, 42 E Wall, bds Kimball House
" Wm M, car insp C R R, r 497 Simpson
" William P, physician, r w s Boulevard, 1 s Bleckley ave
" Gen Wm S, r Folsom's European Hotel
" Wm T, millwright, r n s Bleckley ave, 6 E Peachtree
" & Shell, (William F Walker, Garrison Shell), blacksmiths, 117 Boulevard
Wall Charles E, r 145 Mills
" David, clk Balt Clothing Co, r Norcross, Ga
" Debora, (wid Richard), r 77 Butler

Excelsior :: Steam :: Laundry
W. E. HANYE, Manager. Guarantees All Work to Give Satisfaction.

FIRE INSURANCE { W. P. PATTILLO, Agent, Gate City National Bank Building, Room No. 8. { Equitable Adjustments Prompt Settlement. Best Companies.

ANDERSON HOWARD { REAL ESTATE AGENT Room 39 & 40 Fitten Bd'g. Take Elevator. COR. BROAD & MARIETTA STREETS

MITCHELL & PARKER { LUMBER DEALERS, 383 Marietta St.

Wall D C, eng C R R
" Peter, *c*, lab, r 68-70 Mills
" Rosina E, (wid Wm W), r 139 Hill
" Samuel M, rec teller Merchants Bank, bds 62 Bartow
" Ulysses, *c*, wks Fulton B & C Mills, bds 185 Irwin
Wall William T, treasurer city of Atlanta, rec teller Capitol City Bank, r 139 Hill
Wallace Alexander M, r 75 E Pine
Wallace Miss Anne, librarian Young Mens' Library, r 75 E Pine
" Burton, *c*, lab Trowbridge Furn Co, r 355 Edgewood ave
" Campbell, bds 113 Capitol sq
" Charles, clk C W O'Conner, r 27 Markham
" Charles, bkkpr, r 134 Waterhouse
" Charles C, eng E T V & G R R, r 217 Cooper
" Dallas P, drayman, r 64 Savannah
" Edwin, bds 27 Markham
" Ellen, (wid David) r 35 Pulliam
" Fannie, *c*, laundress, r 166 Markham
" Frank M, bartender Charles Vaughan, r 118 Simpson
" Henry F, eng Atl Mach Wks r 97 Foundry
" Henry F, Jr, wks Mutual Printing Co, bds 97 Foundry

STOCKTON & KUHRT { *Sanitary Plumbers,* ....STEAM AND GAS FITTERS.....
9 South Broad Street. Telephone 1475.

Wallace Isaac M, policeman, r 34 Hilliard
" James, lineman Ga Electric Light Co
" James, spinner Expo Cotton Mills, r Old Expo Grounds
" James B, (Ketner Douglas & Co) r 179 Highland ave
" James H, carp, r 59 Mays
" James M, (Dimmock & Wallace) r 267 Jackson
" James V, agt Singer Mach Co, bds 40 Piedmont ave
" Jeff L, clk A D Howard, bds 184 E Georgia ave
" Jerry, bds 35 Pulliam
" John, *c*, draymn, r 200 Fraser
" John, *c*, lab, r 34 Gemunden
" John, *c*, driver Freyer & Bradley rms North ave nr Boulevard
" John H, bkkpr Morgan & Bros, bds 164 Courtland
" J B, brick mason, bds Boyd House
" J Charles, (Wallace & McDonald) r 123 Waterhouse
" J C, firemn R & D R R
" J Singleton, eng W & A R R, r 167 Thompson
" Miss Maude, clk Ins Co of North America, bds 75 E Pine
" Nute H, wks Box Fy, bds 85 N Humphries
" M D, *c*, barber R E Lee, r Pittsburg
" Oliver, *c*, musician, r 163 Piedmont ave
" Paul, agt Singer Mach Co, r 40 Piedmont ave

ACCIDENT INSURANCE Elevator Insurance, Insurance against Lawsuits, Fidelity Bonds issued. The EMPLOYERS' LIABILITY, of London, England. Assets over One Million Dollars.
CLARENCE ANGIER, Gen. Agt., 22 1-2 Whitehall St.

ATLANTA STAMP & STENCIL WORKS, 81 S. BROAD STREET. Telephone 519.

HUMAN HAIR GOODS { The Latest Styles. } MISS MARY RYAN. 46 Whitehall St.

SOUTHERN MUTUAL BUILDING & LOAN ASS'N. OFFICE COR. PRYOR & DECATUR STS. { Why pay rent! when we will furnish Money to build a home on monthly payments but little greater?

Wallace Philip J, saloon 9 N Broad, r 121 Simpson
" Robert R, car insp A & W P R R, r 123 Waterhouse
" Roland M, wks Atl Gas Lt Co, bds 97 Foundry
" Samuel H, drayman, r 668 E Fair
" Seaborn L, eng R & D R R, r 47 N Bell
" St School, Miss A M Brenner principal
" Wm, wks Trowbridge Furn Co
" Wm H, brickmason, bds Boyd House
" W F, wks Atl Mach Wks
" —, *c*, wks Sou Spring Bed Co
" & McDonald, (J C Wallace, W O McDonald), saloon, 44 Decatur
Walldon William A, eng R & D R R, r 186 N Boulevard
Waller Tite, *c*, lab Atl Mach Wks r basement 105 Loyd
Wallis Augustus F, eng C R R, r 12 Markham
" G W, eng C R R, r 2 Markham
Walls Florence, *c*, washwoman, r 96 Thurmond
" John, *c*, wks Winship Mach Co, r 200 E Ellis
" Joseph N, carp, r Jackson, Bellwood
" W, wks Sou Spring Bed Co
Walpert John, wks Pintsch Gas Wks, bds 112 W Mitchell
" Walker, clk W Walpert, bds 112 W Mitchell

Southern Paint & Glass Co. { Artists' Goods and Toilet Brushes. No. 40 Peachtree St. 'Phone 1076.

Walpert Wm, saloon 107 W Mitchell, r 112 W Mitchell
" Wm, jr, bds 112 W Mitchell
Walpole Mary, (wid Patrick) r 69 E Fair
Walraven Andrew J, carp, r 319 E Fair
" Daniel S, cond G P R R, r 39 Ponder
" Miss Laura, r 138 Glenn
Walsh, see also Welch and Welsh
" Emmett, clk Chattahoochee Brick Co, bds 67 E Mitchell
" James, (Walsh & McAlpin) r 67 E Mitchell
" M A, opr W U Tel Co, r The Ardmore
" Mrs S R S, tchr Wallace St School, bds 308 S Pryor
" & McAlpin (James Walsh, George M McAlpin), granite and monumental work 10 Loyd
Walter Susan, *c*, laundress, r 114 Fort
Walters, see also Waters and Watters
Walters Brothers (R P and E R Walters), whol tobacco and cigars, 17 S Broad cor Alabama
" B F, clk parcel room Union Depot, r 156 Ira
" Dora, r 79 Ripley
" Edward R (Walters Bros), bds Leyden House
" George W, grocer 973 Marietta, r same
" John G, fireman W & A R R

R. F. HARTFORD { Sanitary, Hydraulic, Mechanical and Electrical Engineer, 843 Equitable.

AMERICAN UPHOLSTERY CO. LOUNGES & PARLOR SUITS.

L. MEYER & CO. { Sole Agents for the Celebrated Webster Cigars, Dealers Supplied. } 1 Whitehall Street. Telephone 325.

Moncrief, Dowman & Co GALVANIZED IRON & COPPER CORNICES —MANUFACTURERS— AND METAL SKYLIGHTS. 39½ S. BROAD ST.

Walters Marion, stk kpr Chamberlin, Johnson & Co, r 975 Marietta
" Minnie, bds 156 Ira
" Robert P, (Walters Bros), bds Leyden House
" Wm T, clk Sou Exp Co, r 36 W Baker
Walthall Delia, *c*, laundress, r 92 Tatnall
" Henry, *c*, coupler C R R, r 227 Haynes
" J, clk J M High & Co
Walthour, Palmer, clk S P Richards & Son, r 332 Courtland
Walton Andrew, *c*, barber Duncan & King, bds 126 Wheat
" Claborn, *c*, waiter Markham House, r 159 Houston
" Ed W, policeman, r 366 Haynes
" Ellen, (wid J B), r 26 E Ellis
" Eugene E, *c*, por Gt Atl and Pac Tea Co, bds 159 Houston
" Fannie, *c*, laundress, r rear 59 Daniel
" George W, clk G H Tanner, r 265 Courtland ave
" Jack, *c*, brakeman E T V & G R R
" Janie, *c*, wks Kimball House
" Lena, *c*, r 188 Butler
" Lewis P, *c*, grocer 115 E Harris, r same
" Luther H, clk The Fair, r 130 Peachtree
" Polly, *c*, wks Kimball House
" Pope, *c*, porter Duncan King

THE MUTUAL LIFE INSURANCE COMPANY OF NEW YORK. Cunningham & Shedden Gen'l Agts., 10 DECATUR ST.

Walton Robert H, clk Marsh, Smith & Marsh, bds 169 Hunnicutt
" Samuel, *c*, wks W & A R R
" T R, grocer 118 Whitehall, bds The Ardmore
" Wiley A, clk Sou Ex Co, bds 265 Courtland ave
" Wm, bds 366 Henry
" Wm M, r Rankin
" Wm W, wks Sou Agl Wks, r Johnson Bellwood
Wamble Miss Judia, milliner J M High & Co
Wanslow Annie, *c*, wks Kimball House
Wanamaker Frederick, student, bds 95 Trinity ave
" & Brown, Smiley & Denton agts, 28 Peachtree
Ward, see also Word
" Annie, *c*, cook, r 212 Clark
" Anthony, *c*, driver Ballard Transfer Co, r 322 Piedmont ave
" Barney, bartndr W S Parris, bds 85 Courtland ave
" Berry, *c*, lab, r 24 Henry
" Clarence R, draughtsman Bruce & Morgan, bds 27 Wheat
" Columbus, *c*, lab 25 Roach
" Elizabeth A (wid James), r 657 E Fair,
" James, *c*, brakeman E T V & G R R, bds 50 Wells
" James, *c*, coachman J L Hopkins, r 267 Jones
" Jane, *c*, laundress, r 128 Crumley

GRESS LUMBER CO. 14½ S. BROAD STREET. MANUFACTURERS OF LUMBER, LATHS, SHINGLES, Etc

OPEN AN ACCOUNT — IN THE SAVINGS DEPARTMENT OF THE — Atlanta Trust and Banking Co. AND SAVE YOUR MONEY

JOS. N. MOODY, FIRE INSURANCE. 20 GATE CITY BANK.

ACCIDENT INSURANCE American Casualty Ins. Security Co. Prompt and Liberal Settlements. M. B. TORBETT & CO. Successors to Torbett & McCandless, 22 KIMBALL HOUSE, DECATUR ST.

Ward John W, notion dept John Silvey & Co, bds Sharman House
" Julius, *c*, wks Fulton B & C Mills
" Major, *c*, butler N P Black, r same
" Major, *c*, wks John W Rice, r Edgewood
" Margaret (wid Thomas), r 15 Schofield
" Mary E, *c*, r 105 Thurmond
" Richard, architect Bruce & Morgan, bds The Albemarle
" Robert, *c*, truckmn Union Depot, r 328 Piedmont ave
" Rosa, (wid F M) bds 108 E Ellis
" Russell H, car repr E T V & G R R, r 161 Ira
" Sidney, *c*, lab E T V & G R R
" William, *c*, draymn, r 28 Hogue
" Wm A, r nr 96 Bryan
" Willie, *c*, r 24 Henry
" Wm A, (John Silvey & Co) r Sharman House
" —, *c*, wks Traynham & Ray
Wardell A E, clk G C & N R R, bds Ballard House
Wardlaw, see also Wadlow
" Charles, wks Atl Cotton Mills
" Eugene, bds 55 W Mitchell
Wardlow Robert J, plumber S A Albright, bds Frank B Reynolds
" Samuel A, asst yardmaster C R R, r 167 W Hunter

W. J. Mallard, Jr. AMERICAN BUILDING, LOAN AND TONTINE SAV. ASS'N Money to Loan on Monthly Payments. ROOM 509 EQUITABLE BUILDING.

Wardlow Wm, printer Atl Paper Co, r 71 W Mitchell
Ware Ambrey W, wks Atl Cotton Mills, r Highland ave nr Curran
" Augustus C, bds Kimball House
" Daniel, *c*, lab, bds 298 Edgewood ave
" Edward, *c*, lab Water Works
" Elisha G, r 64 McDaniel
" Miss Emma C, tchr Atl University, r same
" E, *c*, wks Sou Spring Bed Co
Ware George, (Ware & Owen), r 91 Luckie
" George H, brakeman E T V & G R R, r 440 Windsor
" G, *c*, wks Sou Spring Bed Co
" Henry, *c*, lab, r 21 Beard
" John, *c*, lab, C R R
" John, *c*, wks R & D R R, r 45 Ezzard
" J T, clk W U Tel Co, bds 7 Church
" Kelley, *c*, lab city, r 23 Ella
" Mary A(wid Wm P), r 19 Pavillion
" M, *c*, laundress, r 184 Old Wheat
" Nancy, *c*, wks F E Block, r 298 Edgewood
" Reuben, *c*, wks Thos S Lewis
" Samuel, *c*, wks Capitol City Club, r 258 Wheat
" Wesley, *c*, carp, r 203 Edgewood ave

Hunnicutt & Bellingrath Co., 52 and 54 Peachtree Street. Galvanized Iron Workers and Tin Roofers, Steam Fitters and PLUMBERS' SUPPLIES.

W. E. HOYLE, 41 W. Mitchell DRY STOVE WOOD.

COLDEN TRANSFER CO. Moves Iron Safes, Heavy Machinery, Freight, Etc. 1, 2 and 4 horse Drays. Only Safe Moving Wagon in the City. Office W. & A. R. R. Depot. Phone 472. John J. Kelley, Manager.

HAVE YOU ANY PROPERTY TO LIST? You cannot do better than to list it with **G. McD. NATHAN** REAL ESTATE AND LOANS 18 WALL STREET. KIMBALL HOUSE.

Ware William E, clk W O Smith, r 276 Spring
" Wm R, propr Fenley Furn Co, r 290 Washington
Ware & Owens (George Ware John S Owen), real estate, 2 S Broad
Warford Bettie, *c*, cook, r rear 130 Rhodes
" Lewis, *c*, carp, 280 Edgewood ave
Warie Paul H, book agt P F Collier, r 58 Chestnut ave
Waring George H Jr, clk Atl Gas Co, bds 116 E Pine
" Mrs Maria, r 25 Baltimore pl
Warlick Judson, capitalist, r 188 N Boulevard
Warnell Wm A, hostler R & D R R, bds 29 Gartrell
Warner, see also Werner
" Archie B, mach, bds 50 Hayden
" Asa W, carp, r 57 Ponder
" Charles G, clk J M High & Co, bds 53 E Ellis
" Edward, *c*, lab, bds 336 Hilliard
" Edward G, with Perdue & Egleston, r 158 Courtland ave
" Emily, *c*, cook, r rear 268 Peters
" Felicia, (wid George) r 122 Crew
" Hudson, *c*, blksmith D A Killian, r 72 Martin
" James W, sten G C & N R R, r W E
" John, butler W E Hanye, r same

LeSUEUR & RUNGE ARCHITECTS Room 41, Old Capitol Building

Warner Lewis, *c*, lab, r 140 E Ellis
" Lurenia D, (wid William) r 107 Fowler
" Miss Lurline, draughtsman E G Lind, r W E
" Marclias, *c*, driver, r 235 Crew
" Miller, *c*, wks Selig's Saloon, r 124 Clarke
" Morris B, clk Hughes & Law, bds 50 Hayden
" Richard A, r 53 E Ellis
" Seneca, carp, r 50 Hayden
" Thomas, *c*, butler J S Bigby
" Walter, *c*, wks Georgia Oil Co, r 44 Garner W E
" Walter C, clk J M High & Co, bds 53 E Ellis
" William, *c*, fireman E T V & G R R, bds 50 Wells
" Wm, *c*, lab, r 63 Davis
Warner Wm C, sec and treas Westwood Park Land Co, office rms Northern Society, r Holderness head of Oak W E
" Winnie, *c*, r 262 Crew
Warnock James T, physician, r 129 Courtland ave
" John L, wks Phœnix Planing Mill
" Newton J, wks Phœnix Planing Mill, r 96 Pearl
Warren Aaron, *c*, wks Kimball House
" Alfred W, *c*, r 18 Arthur
" A B, appr VanWinkle G & M Co

W. S. McNEAL'S PAINT AND GLASS STORES, 114 & 116 Whitehall Street. PAINTERS' SUPPLIES.

WILCOX & WHITE ORGANS. Freyer & Bradley Music Co., 63 Peachtree.

STEPHENSON & YARBROUGH, PLUMBING, STEAM AND GAS FITTING. 18 East Hunter Street.

B. & B. FINE WINES AND LIQUORS AT WHOLESALE AND RETAIL.

Warren A C, Ry Postal clk, r Edgewood
" Chapel, *c*, cor Chapel and Humphries
" Charles P, eng Old Capitol Bldg, r 83 Foundry
" Daniel I, carp, r 126 W Pine
" Frank B, bkkpr Cooledge & Bro, bds 45 Alexander
" Henry, *c*, car oiler E T V & G R R, bds 193 E North ave
" Henry, *c*, lab, r rear 125 Glenn
" James B, eng artesian well, r 67 Henry
" James E, lawyer 7½ Whitehall, bds 323 E Fair
Warren J W, sec executive dept state capitol, r Kirkwood
" L J, clk R M S, r 137 Spring
" Newton J, wks Boyd & Baxter Furn Co, r Powell, Bellwood
" Rosa *c*, laundress, r 17 Piedmont ave
" Sabra H, (wid Thomas A) r 323 E Fair
" Samuel, *c*, plasterer, r 24 College
Warren Scharf Asphalt Paving Co, F E Puffer supt, 319 Kiser Bldg
" Solomon, *c*, lab, r 321 Butler
" S Frank, with Clarence Angier, special agt Mutual Benefit Life Ins Co, r 45 Alexander
" Wm C, physician 323 E Fair, r same
" Wm H, pres Marietta Guano Co, r Cleburne, Ga

CORONA COAL CO. 216 Decatur St. 'Phone 1116. WHOLESALE AND RETAIL COAL AND COKE

Warren Wm J, eng Wellhouse & Sons, bds 300 Simpson
Warwick John, wks C R R, r 84 Davis
" William, eng G P R R, r 84 Davis
Washburn Milton, *c*, porter D Morgan, r 64 Pulliam
Washington Charles, *c*, lab E T V & G R R, r 25 Mary
" Ernest, *c*, lab, bds 250 Edgewood ave
" George, wks Expo Cotton Mills, bds 64 Magnolia
" George, *c*, wks K King, r country
" George, *c*, gardener, r 28 Logan
" George, *c*, wood and coal, 127 Fort, r 250 Edgewood ave
" Henrietta, *c*, r 3 Thompsons al
" Henry, *c*, wks R & D Railroad, bds 249 Wheat
" Henry, *c*, lab, r 28 Green
" Howell, clk John T, Hogan, r 251 Courtland
" Julia, *c*, laundress, r 220 Magnolia
Washington Life Ins Co, of New York, Thomas Peters mgr So Dept, rms 10–11–12 Gould bldg
" Milton, driver Joseph E Brown r rear
" Sarah V, dressmkr, r 251 Courtland
Washington Seminary, Mrs W T Chandler & J P Downing principals, 46 Walton, (See oppposite page 488)
" Solomon, *c*, gardener, r 7 Martins alley

Southern Bureau of Information and Employment 70½ PEACHTREE STREET. Furnish First-Class Stenographers, Bookkeepers, Drummers, Clerks, Collectors and Carpenters, on short notice free of charge.

Try Bliem & Leyh's Pretzels for Dyspepsia, 127 W. Peters, Tel. 555

GEO. H. HOLLIDAY LUMBER CO. OFFICE AND FACTORY: 180 PETERS STREET. Stair Builders and Office Fixtures a Specialty. Telephone 508.

PICTURE FRAMES Made to Order. { **H. W. YARBROUGH,** 40½ PEACHTREE, COR. WALTON ST.

Washington S, *c*, butler C D Hurt, r same
" T A (wid J H,) proprs Watson House 18½ W Mitchell
" Wm, *c*, brickmason, r 215 Martin
" William, *c*, wks Graves & Cuthbert, r 12 Old Wheat
Wasser Abe, trav Montag Bros, r 113 Pulliam
Waterhouse E W, eng C R R, bds 40 Wheat
Waterman Walter, mech A C St Ry Co, bds 179 Jackson
Waters, see also Walters, and Watters
" Alba, carp, Atlanta Lumber Co, r West End
" Ceasar, *c*, wks J F Walker
" George W, bds 156 Alexander
" Horace F, eng G P R R, r 133 Jones ave
" Howard, carp, bds 427 Gordon W E
" Jesse R, wks Expo Cotton Mills, r 31 Old Expo Grounds
" John, meats 320 Marietta, r 14 McAfee
" John, *c*, wks Eiseman & Weil, r Long View ave
" John C, foreman Eng Co No 3, r 14 McAfee
" John L, bds 177 Walker
" Joseph M, wks Fulton B & C Mills, r 20 Factory
" Julia, *c*, dressmkr, r 74 Brown's al
" J A, wks Taylor & Galphin, bds 173 Luckie

OVERTON & DUNN { BON AIR AND JELLICO COAL COKE, WOOD AND ANTHRACITE. 45 Marietta St. Office Telephone 660. Yard Telephone 1434.

Waters Miss Leland J, bkkpr New Home Sew Mach Co, bds 427 Gordon W E
" Lewis C, architect, bds 427 Gordon W E
" Miss Lowi, tchr Fair St school
" Lucinda, *c*, laundress, r 105 Old Wheat
" Mrs Martha, r 76 Old Expo Grounds
" Millie, *c*, laundress, r 20 Wells
" Rachael, *c*, laundress, r Hilliard nr Angier
" Rev Richard H, r 427 Gordon W E
" Robert S, r 156 Alexander
" Samuel T, butcher 382 Marietta, r 265 Luckie
" Tully C, eng E T V & G R R, r 724 S Pryor
" Virgil, eng E T V & G R R, r 220 Windsor.
" Wm, beef market Smith nr cor Amy
" & Henley, (John Waters, E C Henley) butchers 320 Marietta

WATHAN & CO.,
MARBLE AND GRANITE WORKS,
4 CAPITOL AVENUE.

BANK AND OFFICE RAILING { Window Guards and Elevator Enclosures.
ATLANTA WIRE AND IRON WORKS CO.

Jack's Bread is the Best

FULTON LUMBER CO. { Sash, Doors and Blinds, Mantles, Mouldings, Builders' Hardware, Glass, Putty, Etc.
Office, Factory and Warehouse, Cor Mitchell & Mangum.

M. B. TORBETT & CO. Successors to Torbett & McCandless, No. 23 Kimball House, Decatur St. } Fire, Life, Accident, and Plate Glass Insurance Agents. State Agents for Georgia and Alabama, Caligraph Writing Machines. TELEPHONE 72.

Wathan Harry P, (Wathan & Co), r 256 Gordon W E
" Mrs Richard, (Wathan & Co), r 256 Gordon W E
Wathan & Co, Mrs Richard & H P Wathan), monuments 4 Capitol ave (See card page 1172)
Watkins, see also Wadkins
" Briscoe B, collctr city marshal, r 58 Cherry
" Emeline, *c*, cook, r 210 Clark
" Frank, *c*, wks Handy Terrace
" Green, *c*, laundress, r 371 Martin
" Horace B, clk M B Avary, r 183 E Fair
" James E, cashier C J Kamper, bds 219 Howell
" John, clk C J Kamper Gro Co, r 219 Howell
" John, *c*, butcher, bds 279 Peters
" J M, trav Robinson, Boylston & McKeldin, r Anderson, S C
" Katie, *c*, laundress, r 15 Jail al
" Mary, *c*, domestic, r 47 W Hunter
" Mattie, *c*, r 43 Washington
" Pennie, *c*, wks Kimball House
" Robert F, r 219 Howell
" R Dozier, mach Brown & King Supply Co, r Hampton
" Seaborn B, *c*, porter J J & J T McLendon, r 267 Peters

Union Central Life Ins. Co. { R. H. P. BLOODWORTH, Gen. Agt. Realizes the Highest Interest Rate. See Page 39.

Watkins Tony, *c*, lab Met St R R
" Wm, *c*, lab, bds 22 Henry
" William, *c*, meats 281 Peters, r 279 same
" Wm, *c*, coupler E T V & G R R
" Wm M, ladderman H & L No 1, r 130 Alexander
" William W, (Watkins & Carpenter) blksmiths 471 Decatur, r 20 Daniel
" Wilson, *c*, lab, r 164 Elliott
" W F, trav agt, r 53 S Pryor
" & Carpenter, (Wm W Watkins, Thos P Carpenter) meats 510 Decatur
Watley Ephriam, *c*, wks Dobbs Lumber Co, bds 186 W Fair
" Henry, *c*, r 183 Fort
Watson Augustus, *c*, wks Mann Bros, r 229 W Hunter
" Charles T, asst treas The Ga Mining Mfg & Investment Co, cashr W & A R R, bds Kimball House
" Cicero A, wks Trowbridge Furn Co, r 71 Berean
" Claude, wks J M High & Co, bds 71 Johnson ave
" Ella, *c*, eating house 235 Marietta, r 154 Foundry
" Ellen, *c*, r 43 Hilliard
" Ephraim, *c*, wks Atl University, r 42 Elm
" Gus, *c*, lab, r 63 Dairy

W. P. PATTILLO, Agent, { Represents Southern Mutual, Ga.; Georgia Home, Ga.; Home, N. Y.; Phoenix, Conn.; Hamburg-Bremen, Germany.
Gate City National Bank Building, Room No. 8.
FIRE INSURANCE

ANDERSON HOWARD { REAL ESTATE AGENT Room 39 & 40 Fitten Bd'g., Nab. Bretton, COR. BROAD & MARIETTA STREETS

EXCELSIOR STEAM LAUNDRY. —53— Decatur Street.
GOODS CALLED FOR AND DELIVERED.

MITCHELL & PARKER { LUMBER DEALERS, 383 Marietta St.

Watson Henry, *c*, lab, r 176 Linden
" House, Mrs T A Washington propr, boarding, 18½ W Mitchell
" James, *c*, wks G R R, r 67 Hogue
" James, fireman R & D R R
" James A, dry goods, 18 W Mitchell, r Lithia Springs
" James S, dye house, 60 S Pryor, r 58 same
" Jeff, *c*, shoemaker, r 312 Lawton, W E
" Miss Jennie, dressmaker, bds 55 Fraser
" Judson H, barkeepr Harmson & Earwood, bds 195½ Decatur
" Kate (wid Robert), bds 26 Connally
" Lindsey D, clk The Clark Hdw Co, r 111 Walton
" Mary, *c*, laundress, r 12 Moore
" Mary, *c*, laundress, r 20 Granger
" O Z, painter, bds 40 Bartow
Watson Ralph E, sec International Railway Employees Accident Assn, bds Ballard House
" Robert, *c*, r Ponders al
" Robert, *c*, porter Chas O Tyner, r Edgewood ave
" Robert, *c*, lab, bds 103 Bell
Watson Robert F, propr Pansy Drug Store 311 Wheat, r 110 Irwin
" Miss Sallie, dressmkr, bds 55 Fraser

STOCKTON & KUHRT { Sanitary Plumbers, ...STEAM AND GAS FITTERS..... 9 South Broad Street. Telephone 1475.

Watson Samuel, *c*, wks T A Minor
" Sidney Powell, traveler, r 137 Richardson
" Sophia, *c*, laundress, r 26 Beerman
" Thomas, *c*, wks Hunnicutt & Bellingrath Co
" Thomas, wks S S Watson, bds 58 S Pryor
" Thomas E, pres and ed in chief The People's Party Paper, r Thompson Ga
" William, drummer, r 71 Johnson ave
" Wm, wks Sou Agl Wks
" Wm A, mech, r 55 Fraser
" Wm R, grocer 351 Luckie, r 353 same
" Wm S, sec and treas Elkin-Watson Drug Co, r 97 N Pryor
" W, paper hanger W S McNeal
Watters, see also Walters and Waters
" Joseph S, wks W & A R R, r 305 Woodward ave
" Wallace B, fireman W & A R R, bds 305 Woodward
Watts Albert, *c*, lab, r 147 E Linden
" Albert, *c*, grocer, 148 Fraser, r 142 same
" Alexander, *c*, lab, r 20-22 Clark
" Andrew, helper Stockton & Kuhrt
" Augustus, *c*, blksmith, r 229 W Hunter
" Charles, supt Atl Wooden Ware Co r 21 Garner, W E

LIFE INSURANCE The best policy contract, Large annual dividends. The MUTUAL BENEFIT LIFE INSURANCE CO., of Newark, N. J. Assets over Fifty Million Dollars. CLARENCE ANGIER, State Agent, 281-2 Whitehall St.

RUBBER STAMPS. ATLANTA RUBBER STAMP AND STENCIL WORKS, 31 S. Broad St. (Old No. 57.) Tel. 519.

MISS MARY RYAN, { FINE MILLINERY, 45 Whitehall Street.

SOUTHERN MUTUAL Building & Loan Ass'n. Office cor. PRYOR & DECATUR STS. { DIRECTORS—Henry L. Atwater, A J. Orme, Wm. C. Hale, W. D. Ellis, L. J. Laird, R. M. Farrar, Wm. A. Wright, H. C. Wright and W. B. Burroughs.

Watts Miss Emma, wks John B Daniel, r 40 Henry
" Frank, *c*, truck hand Union depot
" George W, r 73 Strong
" Henry, *c*, r rear 111 Courtland ave
" Henry, *c*, wks E T V & G R R, bds 388 Smith
" Henry A, grocer 57 Rawson, r same
" James, *c*, carp, r 61 Rawson
" Jesse, *c*, helper E T V & G R R
" John, *c*, butler R D Spalding, r same
" John A, collr, r 26 Venable
Watts John R, mngr Sou Travelers Pub Co, r 55 Simpson
" Joseph, watchman G P R R, r 347 North ave
" Joseph T, clk Arnold & McCord, bds 97 S Pryor
Watts Julius R, (Julius R Watts & Co) r 123 S Pryor
Watts Julius R & Co, (Julius R Watts, Hugh C Scott) jewelers 57 Whitehall
" J M, fireman R & D R R
" Laura, *c*, laundress, r rear 79 Hilliard
" Lewis, *c*, clk Albert Watts, bds 142 Fraser
" Lizzie, clk Stephen Ivy, r 79 Hilliard
" Paul G, wks J C Peck & Son, r 262 Fraser
" Robert, *c* carp, bds 142 Fraser

Southern Paint & Glass Co. { All Kinds Toilet and Other Brushes and Artists Goods. No. 40 Peachtree Street. Telephone 1076.

Watts Samuel, *c*, r 105 Harris
" Stephen, *c*, drayman, r 59 Rawson
" Susan, *c*, laundress, r rear 111 Courtland ave
" Wm, *c*, wks Robert S Armstrong & Bro
" Wm B, (Watts & Huff), r 429 Woodward ave
" W H, wks Woodward Lumber Co
" & Huff, (W B Watts, J C Huff), harness & carriages, 37 S Broad
Way, see also Wey
" Frederick J, wks Morgan Bros, r 32½ W Mitchell
" J Mangum, clk Atl Straw Hat Mnfg Co, bds Handy Terrace
" of Life, Rev W A Dodge, editor and propr, 48 Stonewall
" Lewis, student, bds 2 Cherry
Wayman, see also Weyman
" Green, *c*, bootblack Nathan Schrayer, r Rasberry bet Fort & Bell
Wayne, see also Waine
" F, clk J M High & Co
" George W, *c*, wks Kimball House
" Henry L, law & colln dept R G Dun & Co, bds 239 Capitol ave
Wayt, see also Waite

R. F. HARTFORD { Consulting Engineer. 843 EQUITABLE BUILDING.

SOUTHERN FURNITURE CO. BEDSTEADS ATLANTA

L. MEYER & CO. { "ONLY THE BEST OF EVERYTHING." Cigars, Tobaccos and Fine Whiskies. { No. 1 Whitehall Street. Telephone 325.

Moncrief, Dowman & Co MANUFACTURERS OF ACME WATER ELEVATORS and PURIFIERS 39½ S. BROAD ST.

Wayt John C, train despr E T V & G R R, r 33 Fairlie
Wealer L, *c*, lab, r 13 Randolph
Wearing H Govan, wks G P R R, bds 272 Luckie
Weatherly Arthur V, trav Jno Silvey & Co, bds 276 Spring
" Walter B, clk J C Allen, bds 6 Todd
Weathers, see also Withers
" Miss Fannie, r 157 Courtland ave
Weatherspoon, see also Witherspoon
" Dun, *c*, lab, r 17 Boaz
Weavel James H, carp Wm Bensel, bds 90 Edgewood ave
Weaver Amos, city lab, r 281 Terry
Weaver Chistopher C, tin and sheet iron works 129 Edgewood ave, r 169 Little (See card in classified dept)
" Deckard, wks, E Fuller
" Frank O, bkkpr D H Dougherty & Co, bds 196 Woodward ave
" Gus, *c*, porter E T V & G R R
" Jackson, barkpr J Domini, r 272 Simpson
" Jacob W, carp, bds 73 Larkin
" Jane, *c*, cook, r 116 Wells
" John B, *c*, porter B & B, r Piedmont ave near Decatur
" John D, beef market, bds 295 S Pryor
" John K, eng W & A R R, r 272 Simpson

THE MUTUAL LIFE INSURANCE COMPANY OF NEW YORK. Cunningham & Shedden Gen'l Agts., 10 DECATUR ST.

Weaver John N, bds 272 Simpson
" John P, cond G R R
" Lizzie, *c*, laundress, r 92 Wells
" Louise, *c*, r 15 Thompson al
" Mary, *c*, cook, r 125 Harris
" Reuben M, boiler mkr, r 148 Luckie
" Ruth, *c*, laundress, r 26 Garibaldi
" Samuel, *c*, porter E B Chapman
" Seaborn, *c*, lab, r 125 E Harris
" Thomas H, clk O K Clothing House, r 295 S Pryor
" Wm B, bkkpr General Electric Co, r 69 Richardson
" Wm D, carp H Crankshaw & Co, r 196 Woodward ave
" Wylie, *c*, lab, r 237 Foundry
Webb Alfred H, clk Clay & Malone, rms 212½ Marietta
" Alex, *c*, porter Falvey Fruit & Fish Co
" Andrew, *c*, driver Standard Ice Co, r 100 Greens Ferry ave
" Arthur C, clk Bolles & Bruckner, bds 71 Plum
" Austin, watchman, r Jackson Bellwood
" A K, (Badders & Webb), r 72 Marietta
" Burton, wks E T V & G R R, r 132 Smith
" Charles, *c*, wks Kimball House
Webb Charles S, physician 1½ Edgewood ave, r 20 E Ellis

AT 14½ SOUTH BROAD ST. CAN BE HAD ALL KINDS OF Lumber, Laths, Shingles, of the GRESS LUMBER CO.

THE ATLANTA TRUST AND BANKING CO. — IN ITS SAVINGS DEPARTMENT, — Receives deposits of $1.00 and upwards and pays interest on the same.

JOS. N. MOODY, FIRE INSURANCE. 20 CAPE CITY BANK.

M. B. TORBETT & CO. Successors to Torbett & McCandless, No. 22 Kimball House, Decatur St. Fire, Life, Accident, and Plate Glass Insurance Agents. State Agents for Georgia and Alabama, Caligraph Writing Machines. TELEPHONE 72.

Webb Dawson W, (Webb & Reader, r 15 Bradley
" Dilmus W, gas fitter Hunnicutt Bellingrath Co, r 405 Luckie
" Edward V, bkkpr Crescent Laundry, bds 18 Orme
" Eugene H, clk J M High & Co, bds 122 Davis
" George, *c*, wks G O Williams & Bro, r 4 Martin's al
" George, *c*, lab, bds 24 Henry
" Guy, clk Simon & Fronsin, r Planters Hotel
" Hannah A, (wid J A), r 139 Davis
" Henry R, lab, bds 71 Plum
" H Howard, wks Bergstrom, Dawson & Co, bds 18 Orme
" James E, molder, r 94 Terry
Webb James H, secty and treas Atlantic Electropoise Co, r 98 S Pryor
" James T, clk Swift & Harris, r 55 Kelly
" Jane, *c*, washwoman, r 100 Greens Ferry ave
" Jane, *c*, cook, r 48 Ezzard
" Jessie May, wks Fulton B & C Mills, bds 15 Bradley
" John, *c*, porter Dohme & Corrigan, bds 31 Formwalt
" John, clk Bolles & Bruckner, r 71 Plum
" John, *c*, lab, C R R
" Joseph A, wks Sou Furniture Co, r 347 E Hunter
" Joseph L, farmer, r 122 Davis

W. J. Mallard, Jr. LOANS NEGOTIATED. Office Fifth Floor Equitable Building. Room 509.

Webb Larkin D, clk E M Bass & Co, r 212 Marietta
" Lucy B, r 18 Orme
" Ludia, *c*, laundress, r 45 Hills ave
" Margaret (wid J H), r 71 Plum
" Nathan, *c*, wks G O Williams & Bro, r 5 Ella
" Oscar S, fireman G R R, r 329 E Hunter
" Owen, switchman W & A R R, r 169 Simpson
" Peter, *c*, lab pub wks
" Rebecca L (wid Edward), r 79 Kelly
" Robert C, trav Bates, Kingsbery & Co, r Anderson, S C
" Samuel B, painter, r 92 Terry
Webb Sam B, trav pass agt Cent R R of Ga, bds 92 S Pryor
" Thos J, clk, bds 55 Kelly
" Walter, r Linsey, bey limits
" Wm, wks A & W P R R, bds 79 Kelly
" Wm H, painter, r 174 S Boulevard
" Wm T, wks Sou Iron Co, 15 Bradley
" W H, propr Planter's Hotel, 10½ W Mitchell, r same 550 Decatur
" Zelotte, clk J Regenstein & Co, r 10½ W Mitchell
" & Reeder, (Dawson W Webb and Daniel J Reader) meats,
Webber Mrs A S, teacher Storr's school, r 120 Houston

Hunnicutt & Bellingrath Co., 52 and 54 Peachtree Street. Marbleized Iron, Slate and Hardwood Mantels, Grates, Cooking and Heating Stoves and RANGES

W. E. HOYLE, 41 W. Mitchell St. JELLICO COAL.

GOLDEN TRANSFER CO. Boyce Iron Safes, Heavy Machinery, Freight, No. 1, 2 and 4 horse Drays. Only Safe Moving Wagon in the City. Office W. & A. R. R. Depot. Phone 472. John J. Kelley, Manager.

G. McD. NATHAN REAL ESTATE AND LOANS, 18 Wall Street, Kimball House.

Weber Henry, bkkpr W Woods White, r 71 N Forsyth
" Nicholas, tailor, 26 W Mitchell, r same
Webster Albert D, cond Met St R R, r Ridge ave bey limits
" Andrew, *c*, lab, r 129 Markham
" Dollie, *c*, laundress, r 17 Sugar al
" Edgar H, tcher Atl University, r 46 Beckwith
" Elika A, (wid Walter R), bds 246 Formwalt
" George A, insp Atl Water Wks, r 42 Hood
" Henry, *c*, porter Atl Natl Bank, r 362 Edgewood ave
" James, *c*, lab, r Lake View ave
" Jesse, *c*, wks Ryan & Co, bds 362 Edgewood ave
" John, *c*, butler, r e s Jackson 1 n Ponce De Leon ave
" John, clk Beck & Gregg Hardware Co
" Lavinia, *c*, laundress, r 241 Mangum
" Miss Mary, sten Sou Home B & L Assn, bds 16 Capitol pl
" Silas W, teacher Moores Bus College, r 110 E Georgia ave
" Walter, *c*, butler C A Conklin, r rear same
" Willet R, real estate 51 N Pryor, r 189 Ponce de Leon ave
Weddington C W, bkkpr James A Watson, r Douglasville, Ga
Wedemeyer Francis (wid Frederick), r 48 W Fair
" Fred, musician, bds 48 W Fair
Weed James, clk C S Hays, bds 43 Martin

LeSUEUR & RUNGE {ARCHITECTS Room 41, Old Capitol Building

Weekes P L, clk J M High & Co
" Samuel, *c*, wks Atl Machine Wks, r 65 Orange
Weekley Charles H, eng E T V & G R R, r 509 Pulliam
" Lee E, eng E T V & G R R, r 94 Ira
Weems Andrew M, wks Freyer & Bradley, r Central Hotel
" Benjamin, *c*, lab, r 133 Formwalt
" Caleb, *c*, lab G P R R
" Mrs Ella I (wid Walter), r 71 Crew
" Ellmore, *c*, plasterer, r 288 Piedmont
" Eugene, *c*, waiter Kimball House, bds 161 Bell
" H Murray, piano repr Freyer & Bradley Music Co, bds Central Hotel
" John, *c*, baker, r 415 Davis
" Lynn M, (wid Samuel) propr Central Hotel, r same
" Sam, *c*, drayman, r 10 Rasberry al
" Sam'l R, shp clk Oglesby & Meador Gro Co, bds Cen Hotel
" T Randall, stock clk Kiser-Moore-Draper Co, bds 111 Jackson
" William, *c*, porter J J & J E Maddox
Weetenkamp John, mach Atl Constitution
Weil Samuel, lawyer 3½ Whitehall, r 30 Merritts ave
" Sigmund, (Eiseman & Weil) bds 30 Merritts ave
Weimer Conrad, r 164 Mangum

W. S. McNEAL'S PAINT AND GLASS STORES, 114 & 116 Whitehall Street. Sells Lubricating and Machine Oils.

Freyer & Bradley Music Co., 63 Peachtree, Pianos and Organs.

GAS FIXTURES {STEPHENSON & YARBROUGH, 18 E. HUNTER STREET.

B. & B. {FINE WINES AND LIQUORS AT WHOLESALE AND RETAIL.

Weimer Conrad, Jr, car builder W & A R R, r 152 Mangum
" George, meat broker, r 24 Piedmont ave
" Julius C, cabinet mkr G H Holliday Lumber Co, r 26 McAfee
" Louis A, clk R M S, r 94 Kelly
Weinburg Thomas, trav salesman, r 180½ Decatur
Weingart Adolph R, furniture 187 Peters, r 50 Courtland ave
Weinmeister Carl J, propr Hotel Weinmeister r same
" Carl J Jr, clk Hotel Weinmeister r same
" Henry, carp Winship Mach Co, r 51 Foundry
Winningham Oliver, farmer, r 124 Capitol ave
Weir, see also Wier
" Howell, opr W U T office, bds The Cooledge
" Mrs R Maggie, bds 37 Poplar
" Samuel D, carp Gen Elect Co, r 127 Jones ave
Weisenfeldt A A, musician, bds 30 Capitol ave
Weiss, see also Wise
" Carl H, sten E T V & G R R, bds 75 Nelson
" Hugo, clk Dohme & Corrigan Grocery Co, bds 56 W Fair
" Miss Sadie, sten Montag Bros, r 56 W Fair
" Wm, clk Dohme & Corrigan Grocery Co, r 56 W Fair
Weitnauer Charles, supt Atl Brewing & Ice Co, r 91 Harris
Weitzell John W, (Weitzell & Fitzgibbon) r 48 Highland ave

VIENNA STEAM PRETZEL, BREAD and CAKE BAKERY, 127 W. Peters. Telephone 555.

BLIEM & LEYH,

GEO. H. HOLLIDAY LUMBER CO. OFFICE AND FACTORY; 160 PETERS STREET. Sash, Door, Blinds, Window and Door Frames. Wholesale Dealers and Shippers of Lumber. Telephone 508.

CORONA COAL CO. 215 Decatur St. 'Phone 1115. WHOLESALE AND RETAIL COAL AND COKE

Weitzell & Fitzgibbon, (John W Weitzell, estate of John Fitzgibbon), carriage mfrs, 89-91-93 N Pryor
Welborn, see Wellborn
Welch, see also Walsh and Welsh
" Catherine E (wid E J), r 420 Marietta
" Forrest, *c*, driver J J Duffy
" Frank, bds 70 S Loyd
" George, blacksmith W & A R R, r 113 W Cain
" George, wks Sou Spring Bed Co
" George G, mach Grant Bld, r 71 Martin
" Geo W, rwy postal clk, r Abbott, Bellwood
" John H, engineer, r 411 Luckie
" J A, carp, Atl Lumber Co
" L E, helper Hunnicutt & Bellingrath Co, r 71 Martin
" Marshall M, (Welch & Turman), notary public, r 101 E Georgia ave
" Miss Mary L, tchr Spelman Seminary, r same
" Moses, *c*, wks Kimball House bds 155 Markham
" Robert, *c*, wks J D Bray, r 118 Terry
" Robert, *c*, lab, r Amy near Simms
" Teelander, stone cutter, r 8 Warner ave
" Wm W, chief foreman W U Tel Co 4th Dist r 155 Pulliam

Southern Bureau of Information and Employment 70½ PEACHTREE STREET. {Furnish First-Class Stenographers, Bookkeepers, Drummers, Clerks, Collectors and Carpenters, on short notice, free of charge.

PICTURE FRAMES Made to Order. { **H. W. YARBROUGH,** 40½ PEACHTREE, COR. WALTON ST.

Welch & Turman (M M Welch, S B Turman), real estate and loans, 8 E Wall
Welcher Thomas, *c*, drayman Stewart Bros) r 95 Hilliard
Weld T D, Ry Postal clk, rms 80½ Peachtree
Weldon Charles L, carp, r 58 Crumley
" Floyd, carp, r 144 S Boulevard
" Frank, railroad editor Atl Constitution
Wellborn Abner R, physician 59 Powers, r same
" Chester O, clk J M High & Co, r 50 Terry
" Elizabeth A (wid Curtis), boarding, r 32 Pratt
" E W, wks Sou Spring Bed Co
" Henry, carp, r 93 Garden
" James V, clk Douglas, Thomas & Davidson, r 385 Woodward ave
" Jesse, painter, r 162 S Boulevard
" John D, r 57 N Butler
" John R, bds 57 N Butler
" Marion A, yardmaster C R R, r 284 E Hunter
" Marshall J, specl agt United Und Ins Co, bds Kimball Hse
" Ray, clk Hughes & Law, bds 59 Powers
" Robert M, pressman Atl Paper Co, r 22 Pratt
" Wm C, carp, r Connally s of E Georgia ave

OVERTON & DUNN { COAL, COKE WOOD and Anthracite. YARD, Spring, Cor. W. & A. R. R. Telephone 1434. OFFICE, 45 Marietta Street. Telephone 669.

Wellborn Wm L, bkkpr A P Morgan, r Kirkwood, Ga
Weller Charles A, gen agt Armour Pkg Co, r Kansas City
Wellhouse Alvin, salesman Wellhouse & Sons, bds 311 Whitehall
" Fannie (wid Meyer), r 311 Whitehall
" Henry, (Wellhouse & Son) r 237 Washington
" Henry, trav, bds 62 Hood
" Leopold, salesmn Wellhouse & Son r 62 Hood
" Louis, (Wellhouse & Son) r 291 Washington
Wellhouse & Sons, (Henry and Louis Wellhouse) paper, paper bags and paper box factory, manufg stationers, 36-38 E Alabama
Wellhoff E, teacher Berlitz School, bds 17 E Cain
Wellmaker Thos, *c*, lab, r 19 Smith
Wellons Jordan, *c*, furniture repairer 72 Peachtree, r 11 Grace
" Luke, *c*, lab, r 121 Parks
Wells Annie, (wid Wm) bds 507 Woodward ave
" Asmond P, cond G P R R, r 349 Woodward ave
" Charles W, law agt E T V & G R R, 39½ Whitehall, r 281 Humphries
" Henry H, carp, r 17 Bush
" Henry R, wks De Loach Mill Mfg C, r 105 Borne
" H D, clk Hunnicutt & Bellingrath, bds Talmadge House

WIRE ELEVATOR ENCLOSURES { Bank & Office Railing Window Guards, etc
ATLANTA WIRE AND IRON WORKS CO.

Jack's Bread is the Best

FULTON LUMBER CO. Office and Factory Cor Mitchell and Mangum Sts. { Mantels, Front Doors, Veranda and Stair Work, Builders' Hardware. Sash, Doors and Blinds. Glass, Putty, Etc.

W. P. PATTILLO, Agent, Gate City National Bank Building, Room No. 8. { Equitable Adjustments Prompt Settlement. Best Companies.

FIRE INSURANCE

ACCIDENT INSURANCE American Casualty Ins. Security Co. { Prompt and Liberal Settlements. M. B. TORBETT & CO. Successors to Torbett & McCandless, 22 KIMBALL HOUSE, DECATUR ST.

Wells Jack, *c*, wks Abbott, Parker & Co
" James L, ry postal clk, r 135 Spring
" Jefferson T, (Wells & Conyers), r 25 Humphries
" John, *c*, barber 95 Peters, r same
" John D, printer Constitution, r 32 Markham
" John W, stoker Eng Co 4, r 605 Marietta
" John W, *c*, hackman, r 275 W Fair
" Julius O, Atl Provision & Com Co, r Stone Mountain
" Lee L, fireman A & W P R R, r 153 Ira
" Levi C, r 446 Whitehall
" Mary E, (wid John D), bds 149 Lee, W E
" M H, appr E T V & G R R
" Miss Susie, teacher Ira St School, bds 446 Whitehall
" Fannie C, (wid Charles H) bds 23 W Harris
" Thos J, *c*, lab, bds 145½ Wheat
" Walter A, mach R & D R R, bds 20 Lee
" Wm A, trav Paul & Gullatt Mfg Co, bds 217 Humphries
" Wm C, asst baggage agt union depot, bds 224 Capitol ave
" Wm L, cond E T V & G R R, bds 55 Garibaldi
" Wm R, r 294 Decatur
" & Conyers, (J T Wells, E L Conyers), house and sign painters, 96½ Whitehall

Union Central Life Ins. Co. { T. H. P. BLOODWORTH, Gen. Agt. Issues Twenty-Payment Life Rate Endowment on monthly payments.

Welsh, see also Walsh and Welch.
" George, r Echo, Bellwood
" O, wks Sou Spring Bed Co
Wengberg John, tailor Jerry Lynch, r 116 McDaniel
Werber Carl, beer agt W & A R R w of N Forsyth, r 87 Pulliam
" Carl A, foreman Atl Gas Lt Co, r 5 Woodward av
Werden Miss Evalina O, tchr Spelman Seminary, r same
Werner, see also Warner
" Miss Annie, music tchr, bds 181 S Pryor
Werner Edward A, Agt Ga R R, r 49 Washington
" Edward A Jr, bds 49 Washington
" Julius C, trav Fulton B & C Mills
" Richard, collr Lowry Banking Co, bds 181 S Pryor
" T J, eng R & D R R
Wesley Charles, wks Hill & Walker
" Emily, *c*, r 162 Reed
" Harrison, blksmith R H Jeter, r 417 Terry
" John, *c*, lab, r 188 W Fair
" LaFayette, *c*, mattress maker, r 27 Solomon
" Thomas J, (R H Wilson & Co) asst cashier Merchants & Mechanics Bkng & Loan Co, r 198 Peachtree
" Wm F, dry goods 161 Peters, bds 180 same

Excelsior :: Steam :: Laundry W. E. HANYE, Manager. Guarantees All Work to Give Satisfaction.

ANDERSON HOWARD { REAL ESTATE AGENT Room 39 & 40 Fitten Bd'g. Tele Elevator. COR. BROAD & MARIETTA STREETS

MITCHELL & PARKER 383 MARIETTA ST. Telephone 332 { LUMBER DEALERS

Wesleyan Christian Advocate, Rev W F Glenn editor, Rev T T Christian bus mngr, 402-404 Equitable Bldg (See page 14)
Wessler A, clk Eugene J Jacobs
West Andrew, solr Ketner Douglas & Co, r 789 Peachtree
" Andrew J, (A J West & Co) r 789 Peachtree
West A J & Co, (Andrew J West, H F West) real estate and loans, 16 N Pryor, Kimball House
West End Heights Land & Improvement Co, W M Scott, pres, J M Johnson, secy, 14 N Pryor
" End post office, Mrs Ellen R Lelgh, P M, 206 Lee, W E
" Ernest E, adjunct prof of physics Ga School of Technology, r 32 Church
" Frederick, oper W & A R R
" Garnet L, with J C West, r 215 Hilliard
" George, wks Aenchbacher Bros
" George, clk T J West, bds 223 Highland ave
" Glouster, woodcutter, r 54 Grady
" Graham, clk The Ryan Co, bds 291 Simpson
" Henry, *c*, drayman Arnold & McCord, r 79 Granger
" Henry, *c*, lab, r 71 Fort
" Henry D, clk G W Walters, bds 1003 Marietta

STOCKTON & KUHRT 9 South Broad Street. Telephone 1475. { GALVANIZED IRON WORKERS AND TIN ROOFERS. STEAM FITTERS AND PLUMBERS' + SUPPLIES.

West Henry F, (A J West & Co), bds 789 Peachtree
" Isabel, *c*, laundress, r 450 Whitehall
" Jacob B, *c*, carp Winship Mach Co, r 226 W Mitchell
" James A, janitor Marietta St School, r 265 Haynes
" James E, floor walker D H Dougherty & Co
West James G, mgr Manhattan Life Ins Co 33½ Whitehall, r 400 Courtland
" James N, wks Collins Brick Yard, r Oliver
" Jeremiah, *c*, wks DeLoach Mill Mfg Co, r 243 Irwin
" Jesse, *c*, blksmith, bds 86 James
" Jesse J, night watchmn G Tech School, r 1003 Marietta
" John, *c*, porter J P Stevens & Bro
" John C, grocer 134 Peachtree, r 57 Irwin
" John H, eng W & A R R
" Joshua, *c*, porter Branan Bros, r 199 W Mitchell
" J Oscar, clk D H Dougherty & Co
" Robert M, real estate, r 459 E Fair
" R M, r 12 Nesbit
" Sanford, *c*, wks Van Winkle Gin & Mach Co, bds 70 James
" Sarah A, (wid Henry T), r 30 Jones
" Theodore D, broker, r 172 Crew
" Thomas, *c*, soda water mkr, r 97 Gullatt

ACCIDENT INSURANCE Elevator Insurance, Insurance against Lawsuits, Fidelity Bonds issued. The EMPLOYERS' LIABILITY, of London, England. Assets over One Million Dollars. CLARENCE ANGIER, Gen. Agt., 23 1-2 Whitehall St.

SEALS ATLANTA STAMP & STENCIL WORKS, 31 S. Broad St. (Old No. 57.) Telephone 518. STENCILS

MILLINERY { ALL THE LATEST NOVELTIES. MISS MARY RYAN. 45 WHITEHALL ST.

AMERICAN UPHOLSTERY CO. LOUNGES & PARLOR SUITS.

SOUTHERN MUTUAL Building & Loan Ass'n. Office cor. PRYOR & DECATUR STS. { Henry L. Atwater, Pres., A. J. Orme, Vice-Pres. and Man. Loan Dep't, Wm. C. Hale, Sec. and Gen. Man., H. P. Williams, Ass't Sec.

West Thomas J, grocer 223 Highland ave, r same
" T J, motorman, Atl Con St Rwy Co
West View Cemetery Assn, W J Garrett prest, E P McBurney sec and gen mngr, office 34 Edgewood ave, Equitable bldg
West View Floral Company, R J Lowry prest, E P McBurney sec and treas, office 34 Edgewood ave, retail dept 5 Peachtree
" Wm, *c*, blksmith, J M Smith
" William C, fireman R & D R R, r 70 Gartrell
" Wm H, grocer 135 Whitehall, r 68 Tatnall
" Wm R, grocer 86 Tennell, r 459 E Fair
" W H, carpet layer J M High & Co
Westbrook A C, bds 24 E Baker
" A H (wid J D), r 3rd near Ponder
" Charles, mach DeLoach Mill Mfg Co, r Cornelia
" John W, bds Mrs A H Westbrook
" James Y, clk R & D R R
" Wm A, mach, r 501 Simpson
Westchester Fire Ins Co of N Y, Wm M Jones agt, 9½ Peachtree
Wester J D, salesman Miles & Stiff, bds 82 N Forsyth

Southern Paint & Glass Co. { TOOTH, HAIR, CLOTH, SHOE AND OTHER BRUSHES AND ARTISTS MATERIALS. No. 40 Peachtree St. Tel. 1076

Western Assur Co of Toronto, L M Tucker mgr, rooms 617-619 Equitable Bldg, H Cronheim city agt,
Western Railway Guide, R A Williams propr 42 Wall
" Thomas, *c*, lab A & F R R
Western Union Telegraph Company, J M Stephens supt D C Sims mngr, 26 W Alabama
Western & Atlantic Railroad, J W Thomas prest and genl manager, J L McCollum supt, J H Ambrose treas, C E Harman G P & Frt agt 301-309 Equitable bldg, J M Brown traffic mgr, J L Dickey agt, frgt depot Forsyth and W & A R R (see page 107)
" & Atlantic R R Co, Jos E Brown E B Stahlman receivers, C T Watson cashier, 20½ Alabama
Westmoreland Charles W, rec clk So Ex Co
Westmoreland-Crawford Drug Co, (P C Westmoreland, H C Crawford) druggists 24 Decatur
" Edw'd, drayman A W Farlinger, r 17 Harris
" Fannie, *c*, washwoman, r 421 Davis
" George, (Westmoreland & Austin) r 8 Highland ave
" George G, *c*, lab, r 230 Chapel
" Isaac, *c*, shoemkr 179 Whitehall, r 134 Crumley
" Jefferson, *c*, drayman R O Campbell, r W E

R. F. HARTFORD { Sanitary, Hydraulic, Mechanical and Electrical Engineer, 843 Equitable.

FINE WHISKIES, CIGARS AND TOBACCO. { "THE BUFFET," No. 1 Whitehall Street. Telephone 325.

MONCRIEF, DOWMAN & CO. { GIVE SPECIAL ATTENTION TO Hot Air Furnaces And Fireplace Heaters. } 39½ S. BROAD.

Westmoreland Lewis, *c*, wks Sou Cotton Oil Mills, r 311 Chapel
" Lorenzo A, presser Marsh, Smith & Marsh
" Mrs L C, boarding 54 N Forsyth, r same
" Mariah, *c*, laundress, r 46 Biggers
" Preston C (Westmoreland-Crawford Drug Co), r 215 Ivy
" Robert, *c*, drayman J W Stallings & Co, r 353 Martin
" Robert W, physician Kiser Bldg, r 54 N Forsyth
" Sol, *c*, porter, r 158 Wheat
" Solomon, *c*, butler W N Hawks, r 158 Wheat
Westmoreland Thomas P, judge city court, r 130 Wash'gton
" Wm, *c*, carp, r 212 Little
Westmoreland Willis F, physician, 241–243 Equitable, r 21 Baltimore Block
Westmoreland & Austin, (George Westmoreland, L B Austin), lawyers 27½ Whitehall
Weston Bryan W, bds 64 Martin
" Sarah, *c*, laundress, r 42 Gemunden
West Wood Park Land Co, W M Scott prest, W C Warner sec and treas 14 N Pryor
Wetzell Louis F, watch mkr E W Blue, r 169 Haynes
Wey, see also Way
" Henry B, (Dobbs, Wey & Co), r 253 Forest ave

THE MUTUAL LIFE INSURANCE COMPANY OF NEW YORK. { Cunningham & Shedden Gen'l Agts., 10 DECATUR ST.

Weyman, see also Wayman
" Miss Emily M, bds 195 Angier ave
" Miss Josephine, bds 195 Angier ave
" Samuel T (Weyman & Connors), r 195 Angier ave
Weyman & Connors (S T Weyman, G W Connors), bankers and brokers, Equitable Bldg (See page 366)
Whalen Patrick, stonemason, r 133 Luckie
Whaley Albert, *c*, wks S W Day
" Barney L, mngr Wm C Tolbert, r 15 Young
" David, carp, r Iswald nr Tye
" Eugene, student, r 43 Bradley
" Lee, clk, r 15 Yonge
" Russell, bds 105 Borne
Wharton E P (wid George), bds 236 Boulevard
" Louise C (wid George C), bds 125 Boulevard
Whatley Miss Eva, comp S W Postell, r 464 Luckie
Whatley Mrs Georgia, dressmkr rm 14 66½ Whitehall, r 397 Luckie (See page 52)
" James, *c*, wks S S Selig, r 17 Tatnall
" James F, boardiug, r 195½ Decatur
" James W, policeman, r 11 Pittman al
" John, *c*, servant Mrs M L Smith

GRESS LUMBER CO. 14½ S. BROAD STREET, MANUFACTURERS OF LUMBER, LATHS, SHINGLES, Etc

THE ATLANTA TRUST AND BANKING CO. IN ITS SAVINGS DEPARTMENT, { Receives deposits of $1.00 and upwards and pays interest on the same.

JOS. N. MOODY, FIRE INSURANCE. 20 GATE CITY BANK.

W. E. HOYLE, 41 W. Mitchell St., CAHABA COAL.

ACCIDENT INSURANCE American Casualty Ins. Security Co. { Prompt and Liberal Settlements. M. B. TORBETT & CO. Successors to Torbett & McCandless, 22 KIMBALL HOUSE, DECATUR ST.

Whatley Mary, *c*, cook, r 21 Richmond
Whatting Wesley T, r 33 Tumlin
Wheals Benjamin J, trav r 59 Plum
" Miss Ethel, clk The Fair, bds 59 Plum
" Miss Mina, clk Douglas, Thomas & Davison, bds 59 Plum
Wheat Frank C, paying teller Gate City Nat Bank, bds 86 Hill
" Henry C, *c*, hostler W F Westmoreland, r rear 347 Wheat
" John B, bkkpr Gate City Nat Bank, r 86 Hill
" Maggie A (wid James M), r 86 Hill
Wheelan Miss Theresa, clk T N Winslow
Wheeler Alton E, bkkpr New Home Sewing Mach Co, bds 204 Woodward ave
" Bedford, *c*, lab, r 129 Magnolia
" Felix, *c*, wks Thos S Lewis
" James, carp, r 1 Rhodes
" Jerry, *c*, wks Ballard House
" John M, wks Atl Job Shop Co, r 45 Fowler
" Lem, *c*, barber, r 7 Bradbury
" Lucas E, meat 4 Pulliam, r 213 Bass
" S Cicero, floor walker Keely Co, bds 20 Church
" Merriwether, *c*, barber 89 Peters, r 16 Mangum
" Newton, barkpr T A Minor, bds 55 Piedmont ave

W. J. Mallard, Jr. { REAL ESTATE Room 509. } Office, Fifth Floor Equitable Build'g.

Wheeler Oliver D, (Hayden & Wheeler) r 20 Chestnut
" Richard O, bkkpr D Morgan, bds 52 Crew
" Wm I, guard city stockade, r 64 Tennells
" Wm T, clk L Wheeler, bds 213 Bass
" William Warren, contractor, r 246 Ivy
Wheeler & Wilson Mfg Co, W H Sharp agt 71 Whitehall
Wheels Sidney, helper Wingate & Mell
Whidby Andrew J, policeman, r 16 Connally
Whidbey Charles A, plumber Stockton & Kuhrt, r 48 Hightower
Whilback W G, wks Forsyth St Bridge, r Planters Hotel
Whitaker, see also Whittaker
" Colquitt, cond A C St R R Co, bds 302 Simpson
" F Marian, plasterer, r 39 Logan
" G Hudson, clk J H Nunnally, bds 35 Wheat
" Indiana, *c*, laundress, r 40 Trenholm
" James, *c*, packer Atl Coffin Fy, r 93 Newton
" James, *c*, lab, r 102 Hunnicutt
" John H, pressman Constitution, r 237 W Fair
" Lee, *c*, wks Atl Coffin Fy, bds 93 Newton
" Nannie E, (wid Jared I), bds 302 Simpson
" Wm, carp, r rear 63 S McDaniel
" Wm, *c*, driver, bds 40 Tenholm

Hunnicutt & Bellingrath Co., 52 and 54 Peachtree Street. { Galvanized Iron Workers and Tin Roofers, Steam Fitters and PLUMBERS' SUPPLIES.

GOLDEN TRANSFER CO. { Moves Iron Safes, Heavy Machinery, Freight, Etc. 1, 2 and 4 horse Drays. Only Safe Moving Wagon in the City. Office W. & A. R. R. Depot. Phone 478. John J. Kelley, Manager.

Have you any Capital to Invest in Realty? You cannot do better than to consult G. McD. NATHAN REAL ESTATE AND LOANS, 18 WALL STREET, KIMBALL HOUSE.

Whitcomb Harmon H, (J T Whitcomb & Son), bds 86 Oak, W E
Whitcomb Joseph T, (J T Whitcomb & Son), r 86 Oak, W E
Whitcomb J T & Son, (J T and H H Whitcomb) mdse brokers and com, 29 W Alabama
White Aaron, *c*, butler The Belmont, r 167 Magnolia
" Allen, *c*, wks Atl Gas Lt Co, r Green's Ferry ave W E
" Andy, *c*, carp, r 32 Hogue
" Annie, *c*, laundress, r 268 E Fair
" Augustus, *c*, shoemkr, r 118 Magnolia
" Benjamin C, cond A C St Ry, bds 32 Wheat
" Bruce M (The B M White Furn Co), furn 210 Edgewood ave, r Kirkwood
" Bryant A, car repairer E T V & G R R, r 40 Robbins
" B M The Furn Co (Bruce M White, Wm T Johnston, Wm H Bedingfield), furn dlrs 193-195 Decatur
" Carrie S (wid J R), bds 75 Houston
" Celia, *c*, washwoman, r 19 Ella
" Charles, wks Fulton B & C Mills
" Charles, *c*, cook B Vignaux,
" Charles (W D White & Bro), r 29 Marcus
" Charles C, wks Boyd & Baxter Furn Co, bds 98 S Boulevard

LeSUEUR & RUNGE {ARCHITECTS Room 41, Old Capitol Building

White Charles J, bds 77 Stonewall
" Charles M, bkkpr Wellhouse & Sons, r Clarkston Ga
" C S, motorman Atl Tract Co
" David, *c*, drayman, Van Winkle G & M Co
" David F, *c*, pastor Harris St Presbyterian *c* church, bds 358 Hilliard
" David O, cond G P R R, r 73 Hood
" Dermis, *c*, driver Standard Ice Co, r 5 Rice
" Dora H, (wid John J), r 131 Spring
" D P, clk R M S, r 38 Luckie
" Earnest, *c*, lab, r 11 Barwalds al
" Edward, *c*, carp, r 203 Wheat
" Edward, r 55 Mills
" Edward Jr, (White, Klein & Co), clk Atl Constitution, r 55 Mills
" Emily J (wid Henry), r 10 Packard
" Emma (wid Samuel M), r 439 E Fair
" Emma, *c*, laundress, r 17 Sugar al
" Eugene A, clk Douglas, Thomas & Davison, r 159 Randolph
" E Alonzo, clk P O, bds 401 Loyd
" Fletcher O H, r 987 Marietta

W. S. McNEAL'S PAINT AND GLASS STORES, 114 & 116 Whitehall Street. PAINTERS' SUPPLIES.

WILCOX & WHITE ORGANS. Freyer & Bradley MUSIC CO., 63 Peachtree.

PLUMBING, { STEPHENSON & YARBROUGH, 18 E. Hunter St.

B. & B. {Fine Whiskies 44, 46 and 48 MARIETTA STREET, ATLANTA. Telephone 378.

White Frances, *c*, laundress, r 78 Randolph
" Frank, musician, bds 61 W Cain
" Frank G, clk J M High & Co, bds 146 Courtland ave
" Frank M, opr police station, bds 401 Loyd
" Fred B, tchr bkkpg Sou Short Hand & Bus College, bds Wm Haygood
" Gasaway, clk J M High & Co, r 146 Courtland ave
" George, *c*, lab R & D R R, r 277 Butler
" George, *c*, fireman E T V & G R R, r 128 Ira
" George, *c*, barber, r 349 Mangum
" George A, carp, r 247 Bass
White George B, bkkpr H W Johns Mfg Co
" George W, *c*, carrier Post Office, r 101 Houston
" Gus, *c*, wks E T V & G R R
" Harry D, civil eng, bds Queen W E
" Miss Hattie, dressmaker, bds 236 Ellis
" Hattie, r 28 Henry
" Henry, *c*, helper E T V & G R R
" Henry, wks Linch & Carter
" Henry, *c*, blacksmith, bds 88 Humphries
" Henry D (W D White & Sons), bds 77 Stonewall
" Henry J, *c*, barber 16 Peachtree, r 239 Fort

CORONA COAL CO. 215 Decatur St. 'Phone 1115. } WHOLESALE AND RETAIL COAL AND COKE

White Henry W, *c*, grocer 221 Wheat, r same
" Herbert E, clk P O, bds 64 Church
" Hugh, bkkpr Everett-Ridley-Ragan Co, r Manchester
" Hulda, *c*, washwoman, r 6 Oliver
" Ida, *c*, r 218 E Cain
" Ida, *c*, laundress, r 268 E Fair
White Ira, mgr Improvement & Investment Co, r cor Irwin and Gardner W E
" Isam, *c*, porter G C & N R R, r Oliver, Reynoldstown
" James, *c*, lab, r 39 Boulevard
" James, *c*, wks W S Bell
" James H, barkpr, G B Stewart, r 11 Haynes
" James L, wks Phillips & Crew, r 442 Windsor
" James M, hack line, r 260 W Mitchell
" James O, grocer, 110 Pine, r 112 same
" James O, wks May Mantel Co
" James T, real estate, 11 Marietta, r 37 Luckie
" Mrs Janie M, dressmaker, r 202 Woodward ave
" Jeff, *c*, plasterer, r 245 Mangum
" Jerry, *c*, driver Atlanta Baggage Co, r 131 E Harris
" John, butcher, r 21 Fortress ave
" John, *c*, drayman, r 52 Humphries

Southern Bureau of Information and Employment { Assists in the securing of partners and the buying and selling of all kinds of legitimate businesses. 70½ PEACHTREE STREET.

STEAM PRETZELS, FRESH BREAD AND CAKES. BLIEM & LEYH, 127 W. Peters. Tel. 655.

GEO. H. HOLLIDAY LUMBER CO. } OFFICE AND FACTORY: 160 PETERS STREET. Hardwood Interior Finish, Mantels and Mouldings. Tel. 508.

PICTURE FRAMES Made to Order. { **H. W. YARBROUGH,** 40½ PEACHTREE, COR. WALTON ST.

White John J, trav, r Queen, W E
" John L, train disp G P R R, bds Westmoreland House
" John S, hoseman Eng House No 5, r 164 W Hunter
" John S, tinner Stockton & Kuhrt, r 26 Victoria
" John T, carp, r 201 Fraser
" John W, carp, r 24 Henry
" John W, mech Gate City Coffin Co, bds 10 Newton
" John W, *c*, wks American Trust & Banking Co, r 230 Vine
" Joseph T, (W D White & Sons), bds 77 Stonewall
" Joseph L, clk Aragon Cigar Stand, r 23 Garnett
" Joshua P, millwright, r 320 Woodward ave
" Jube, *c*, lab, 332 Butler
" J, *c*, wks Sou Spring Bed Co
" J Alexander, clk R M S, bds Queen, W E
" J Ed, carrier P O, r 422 Decatur
" J W, appr E T V & G R R
" J W, clk R M S, rms 77½ Peachtree
" Klein & Co, (Edward White, Jr, B H Klein) coal and wood 91 Ga R R, groceries 214 E Hunter
" Lafayette, *c*, r 315 Loyd
" Landon, supt Sou Agricultural Wks, bds 256 Luckie
" Lee, *c*, brick mason, r 16 Loyd

BON AIR COAL { **OVERTON & DUNN** | Tel. 669. Yard, Spring St., Cor. W. & A. R. R. Yard Tel. 1434.

White Leonard D, bkkpr Atl Weekly Constitution, r 55 Mills
" Levi, clk E T V & G R R, bds 43 Smith
" Lewis L, wks Wellhouse & Sons, r cor Chapel and Mangum
" Miss Lillie, wks Marsh Smith & Marsh
" Lizzie, *c*, cook, Hudgins al
" Miss Lola A, music tcher, bds 77 Stonewall
" Louis, *c*, carp, r 373 Ira
" Louis L, printer Gate City Printing Co, bds 56 Walker
" Lydia, *c*, laundress, r 360 Rawson
" Madison, *c*, wks R & D R R, bds 272 Irwin
" Margaret (wid Wm) bds 159 Connally
" Marvin C, clk Mark W Johnson Seed Co, bds 55 Crew
" Mary (wid Robert), dressmkr, bds 117 Garnett
" Mary, *c*, laundress, bds 63 Orange
" Mary J (wid John W), r 10 Newton
" Matilda, *c*, cook, r 69 Wheat
" Matthew, tailor Floyd Pritchard, r 9½ W Mitchell
" Mattie M (wid Sidney), house kpr M R Berry, r same
" Miss May, dressmaker, r 10 Packard
" Menzo, special agt N W Mutual Life Ins Co, r 24 Luckie
" Miles M, policeman, r 401 Loyd
" Minnie E (wid Charles), r 398 E Fair

BANK AND OFFICE RAILING { Window Guards and Elevator Enclosures.
ATLANTA WIRE AND IRON WORKS CO.

Jack's Bread is the Best

FULTON LUMBER CO. { Cor Mitchell and Mangum Sts. Tel. 1045.
SASH, DOORS AND BLINDS, Interior and Exterior Finish, Mouldings, Ornaments, Etc.

CALIGRAPH WRITING MACHINES. "It stands at the head."
M. B. TORBETT & CO., (Successors to Torbett & McCandless,)
General Agents for Georgia and Alabama
22 KIMBALL HOUSE, DECATUR STREET.

White Minos, *c*, lab, r 26 Richmond
" Moses, *c*, carp, bds 226 Irwin
" M Eudora (wid William H), r 24 Luckie
" M L L, ruler Constitution Job Office, bds 21 Fortress ave
" Nelson, *c*, brakeman G P R R, bds 144 Elliott
" Prue, clk J H Nunnally, bds 103 S Pryor
" Ransom, *c*, wiper R & D R R, r 26 Grady
" Rebecca M (wid Thomas), bds 319 Jackson
" Reuben W, *c*, carrier P O, r 260 Rhodes
" Robert, bds 26 Henry
" Robert C, clerk R M S, bds 177 Woodward ave
" Robert L, clk R C Black, r 23 Garnett
" Robert L, r 65 Old Expo Grounds
" Rufus, *c*, wks Sou Agl Wks, r 126 Magnolia
" R F, trav Arnold & McCord
" R M, lab, E T V & G R R
" Samuel G, *c*, helper E T V & G R R, r 289 Piedmont ave
" Samuel, *c*, blksmith, r 88 Humphries
" Sarah, (wid Frank), r 236 Ellis
" Seaborn, bds 33 Peters
" Seaborn, *c*, furniture mover, r 22 Middle

Union Central Life Ins. Co. { T. H. P. BLOODWORTH, Gen. Agt. Realizes the Highest Interest Rate. See Page 39.

White Sewing Machine Co, W M Thurman mngr, 180 Peachtree
" Sim, lab, r Herbert, rear Gardner
" Sunny South, bds 148 Trinity ave
" Sylvester, *c*, night watchmn Hill & Walker
" S G, eng W & A R R
" S S, clk C R R
White S S Dental Mfg Co The, Henry M Lewis, pres, Wm H Gilbert, gen mgr, mfrs dental supplies 77½ Whitehall, 66½ S Broad
" Thomas B, mach, bds 144 S Forsyth
" Thomas H, r 75 Berean
" Thomas W, wks Atl Cotton Mills, r 136 W Baker
" Thomas W, printer Atl Constitution, bds 117 Garnett
" Tiney, *c*, laundress, r 22 S Butler
" Walter, *c*, waiter Kimball House
" Walter J, trav Gate City Art Glass Wks, r 202 Woodward ave
" Warren D, (W D White & Bro), r country
" Wm, *c*, plasterer, bds 94½ Decatur
" Wm C, carp E T V & G R R, r 311 McDaniel
" Wm A, (W D White & Sons), r 77 Stonewall
" Wm H, with Everett-Ridley-Ragan Co, bds 103 S Pryor
" Wm P, wks Atl Con Bottling Co, r 230 Decatur

EXCELSIOR STEAM LAUNDRY. —58— DECATUR ST.
Specialties: SHIRTS, COLLARS AND CUFFS.

FIRE INSURANCE { **W. P. PATTILLO, Agent,** Gate City National Bank Building, Room No. 4. { Best Companies. Equitable Adjustments Prompt Settlement.

ANDERSON HOWARD { **REAL ESTATE AGENT** Room 39 & 40 Fitten Bd'g. Tele Elevator. COR. BROAD & MARIETTA STREETS

MITCHELL & PARKER { Lumber, Laths, Shingles, Etc. 383 MARIETTA ST.

White Wm W, switchman C R R, r 22 Hills ave
" W D & Bro, (Warren D and Charles), grocers, 682 Decatur
" W D & Sons, (Wm D, Joseph F and Henry D), furniture, 153 W Peters
" W S, Mess So Ex Co, r 39 Church
White W Woods, gen agt The Northwestern Mutual Life Ins Co cor Wheat and Pryor, Y M C A bldg, r Manchester
" York, *c*, lab, r 20 Berckel
Whitehead C H, fireman W & A R R
" Jane, *c*, eating house, bds 179 Peters rear 188 Whitehall
" Julia C, (wid Charles), r 52 Crew
" Marshall D, bds 267 Ivy
" Oliver, r 5 Garnett
" W H, phys, 24 Old Capitol, r Lithia Springs
" ——, carp, bds 32 Ponder
Whitehurst Stewart A, mach R & D R R, bds 98 Irwin
Whiteside Mrs F S, principal Marietta St School, r 200 Angier ave
Whitfield Adolphus, *c*, wks Sou Spring Bed Co, r 389 E Hunter
" George M, r 34 Formwalt
" Katie, (wid R B) boarding 35 Wheat, r same
" Lucius, *c*, lab, r rear 76 Boulevard

STOCKTON & KUHRT { Repairing on Plumbing, Steam and Gas Pipe, Sewer Work & Outside Plumbing.
9 South Broad Street. Telephone 1475.

Whitfield Patrick, *c*, lab Hunnicutt & Bellingrath Co, r 72 Jenkins
" Thomas W, eng W & A R R, r 601 Simpson
Whiting B C, helper J F Steinhauer
" Paul, candy mkr Dawson Bergstrom & Co
" Wm, weaver Fulton B & C Mills, bds 56 Wyman
Whitlark J C, r 47 Old Expo Grounds
Whitley Bartow, wks Fulton B & C Mills, bds 70 S Boulevard
Whitley James B, wholesale dealer in celebrated Christian Moerlein Brewing Co's Cincinnati Beer, cor Means and Marietta, r 426 Luckie. (See page 36)
" J Louis, clk J B Whitley, bds 426 Luckie
" Thomas J, policeman, r 40 Bradley
" Wm F, patrolman, r 17 Lucy
Whitlock John R, wks G P R R, r 27 Rock
" Martin T, r 162 Loyd
Whitlock Milledge G, (M G Whitlock & Co), r Marietta Ga
Whitlock M G Jr, (M G Whitlock & Co), r Marietta Ga
Whitlock M G & Co, (M G & M G Whitlock, E E Malcolm), coal, 256 Marietta, phone 1415. (See cor cards in st dept)
" W J, blksmith, R & D R R,
Whitman J M, brickmason, bds Boyd House

LIFE INSURANCE The best policy contract, large annual dividends. The MUTUAL BENEFIT LIFE INSURANCE CO., of Newark, N. J. Assets over Fifty Million Dollars. CLARENCE ANGIER, State Agent, 23 1-2 Whitehall St.

RUBBER STAMPS. ATLANTA RUBBER STAMP AND STENCIL WORKS. 31 S. Broad St. (Old No. 57.) Tel. 519.

PATTERN HATS { The Latest Importation. } MISS MARY RYAN, No. 45 Whitehall Street.

SOUTHERN SHRIZO AND O. MATTRESSES AND BEDDING

INVESTMENTS { SOUTHERN MUTUAL B & L Ass'n offers fair stock in small monthly payments upon which splendid returns are secured. See Wm. C. HALE, Sec., cor Pryor and Decatur Sts.

Whitman Lemuel, *c*, lab, r 44 Richmond
Whitmire George C, wks R A Fraser, r Cooks dist
" James M, wks E T V & G R R, r 56 Garibaldi
" Wm C, mach, bds 613 Washington
" Wm J, wks Fulton B & C Mills, r 56 Wyman
Whitmon Claude, printer Franklin Pub House
Whitner Arch, *c*, wks Stewart & Bowden
" Charles, ins agt, bds 174 S Pryor
" Charles F, clk John C Whitner & Co, r 121 S Pryor
" Jackson, *c*, wks Kimball House
" James H (Geo H Crafts & Co), r 210 Woodward ave
" John A (John A Whitner & Co, John C Whitner & Co), r 123 S Pryor
Whitner John A & Co, (John A, John C & Thomas C), agts Sun Ins. Office Scottish Union & National, London & Lancashire, National of Hartford, 52 Marietta
" John C (John C Whitner & Co, John A Whitner & Co), r 121 S Pryor
Whitner John C & Co, (John C, John A & Thomas C), mgrs Sou dept The Merchants Ins Co of Newark, Girard Fire & Marine Ins Co 52 Marietta

Southern Paint & Glass Co. { All Kinds Toilet and Other Brushes and Artists Goods. No. 40 Peachtree Street. Telephone 1076.

Whitner Thomas C (John A Whitner & Co, John C Whitner & Co), r 174 S Pryor
Whitney Balance, *c*, lab, r 11 Rawson
" Miss Eva L, asst bkkpr Spelman Seminary, r same
" Miss Jennie L, teacher Spelman Seminary, r same
Whitney L Granville, fire insurauce 27½ Whitehall, r Hapeville
" Zeno W, clk J Regenstien & Co, bds 191 Whitehall
Whitsley Samuel J, painter, r 72 Fairlie
Whittaker, see also Whitaker
" Edward, *c*, wks T L Swift
" Miss Fannie, music teacher, bds 43 Cre.
" Frank, *c*, lamplighter, r 13 Calhoun
" James, *c*, wks Kimball House
" Richard, *c*, wks Kimball House
" Seaborn, *c*, porter J A Anderson Clothing Co, r cor Butler and Edgewood ave
" S, *c*, wks J G Thrower, r 39 Crumley
" Walter *c*, wks J G Thrower, bds 39 Crumley
Whittemore James A, optician A K Hawkes, bds 163 Courtland
Whitting —, carp Dixie Lumber & Mfg Co
Whittington Brown L, eng R & D R R, r 697 Decatur
" Mary R (wid Elijah) bds 24 Berean

R. F. HARTFORD { Consulting Engineer. 843 EQUITABLE BUILDING.

"THE BUFFET" { "ONLY THE BEST OF EVERYTHING." Supplies Families With Fine Whiskeys. } I Whitehall St. —— Telephone 325

Moncrief, Dowman & Co GALVANIZED IRON & COPPER CORNICES —MANUFACTURERS— AND METAL SKYLIGHTS. 39½ S. BROAD ST.

Whittington W P, eng R & D R R
Whittle Leonidas C, trav salesmn, r 407 Rawson
Whitworth Mrs J A, clk Thos S Lewis, r 63 Woodson
Wholesale Merchants Association, S F Woodson pres, H G Saunders sec and treas, Chamber of Commerce bldg
Whorton A James, electrician, r 240 Oak W E
" Frank, *c*, lamp trimmer Electric Light Co, r Fraser between Glenn and Ga ave
" —, *c*, barber W M Scott
Wicker Frank A, carp, bds 80 Borne
" James A, carp, r Sims near Mary
" Miss Laura, bds 80 Borne
" Robert L, carp, r 80 Borne
Widderscheim Christopher, baker Kimball House, r 100 Foundry
Widman Wright, *c*, wks Kimball House
Wiecking Christian W, clk P O, bds 67 Smith
" L F, mach E T V & G R R
Wiel Benjamin, tinner Wingate & Mell
Wier, see also Weir
" A M, comp Constitution Job Office, r country
Wiggins Ann (wid G M), r Oliver bey limits
" Charles O, printer, bds 452 Loyd

THE MUTUAL LIFE INSURANCE COMPANY OF NEW YORK. { Cunningham & Shedden Gen'l Agts., 10 DECATUR ST.

Wiggins Edward L, druggist, bds 452 Loyd
" Eugene, grocer, bds 160 Piedmont ave
" Henry, *c*, wks Fenley Furniture Co, r 15 Strong
" James P, eng insp R & D R R
" John F, cond G P R R, bds 246 Simpson
" Joseph S, r Sells cor Lawton, W E
" Lonza W, *c*, lab, r 314 Fraser
" Lucy, (wid Jesse), r 452 Loyd
" Mingo, *c*, eating house, 113 Decatur, r 226½ Wheat
" O L, helper R & D R R
" Will, wks Gate City Coffin Co, r Oliver bey limits
" Wm G, wks H M Beutell, bds 244 Decatur
" Wm J, clk T H Hoge, r 244 Decatur
Wigginton Addie, (wid ——), r 298½ Marietta
Wigley Cynthia A, bds 13 Corley's al
" G Rufus, carp, bds 26 Rock
Wikle Wm S D, roller maker W C Dodson, r 257 Boulevard
Wilbanks, see also Willbanks
" Isam, *c*, lab, r 30 Trenholm
Wilburn Alfred, *c*, brick mason, bds 106 Chapel
Wilby Alfred, plumber R K Paul, bds 336 Davis
" Frank, clk E T V & G R R, r 85 Foundry

Lumber, Laths, Shingles MOULDINGS, ETC. 14½ SOUTH BROAD ST. GRESS LUMBER CO.

SAVE YOUR MONEY { The Atlanta Trust and Banking Co. — COR. PRYOR AND ALABAMA STS. — } Receives deposits of $1.00 and upwards and pays interest on the same.

JOS. N. MOODY, } FIRE INSURANCE. 20 GATE CITY BANK.

CALIGRAPH WRITING MACHINES. "It stands at the head." M. B. TORBETT & CO., (Successors to Torbett & McCandless,) General Agents for Georgia and Alabama 22 KIMBALL HOUSE, DECATUR STREET.

Wilby George T, mach E T V & G R R, r 53 Humphries
" John, mach E T V & G R R, r 96 Foundry
Wilcox, see also Willcox
" Dilsie, *c*, cook E N Broyles, r rear 177 Gullatt
" Francis W, mngr running dept Gen Electric Co, bds McPherson Barracks
" W E, cond A C St Ry Co
Wilcoxon George, collr Mutual Life Ins Co, r 298 Wheat
Wildburger Jacob, supt sewing dept Fulton B & C Mills
Wildauer Ben, (Hosias & Wildauer) r 109 Peters
Wilde Adna H, salesman Atl Beef Co, r 300 Whitehall
Wilder Benjamin, *c*, lab, r 31 Lawshe
" David R, (Milner, Wilder & Hogan) r 43 W Cain
" Dorsey, *c*, drayman Van Winkle G & M Co
" George, *c*, cook Capt Richardson, r 76 Mays
Wiles Robert J, agt Herring Safes, r 141 W Baker
Wiley see also Wylie
" Andrew J, watchman E T V & G shops, r 402 Whitehall
" A C, peddler, bds 45 Trinity ave
" Charles A, clk Douglas Thomas & Davison, bds 402 Whitehall
" Emma, *c*, eating house, 216 Decatur, r 20 S Moore

W. J. Mallard, Jr. { LOANS NEGOTIATED. Office Fifth Floor Equitable Building. Room 509.

Wiley George, *c*, lab G P R R, r 76 Mays
" George A, wks R & D R R, r 171 Randolph
" Georgia, *c*, laundress, r 27 Parsons
" James, *c*, drayman, Fulton Lumber Co
" John P, with Lint & Lovelace, r Decatur Ga
" Joseph E, bds 171 Randolph
" Joseph T, special agt R & D R R Co, r 103 Ivy
" Robert M, (W D Wiley & Bro), r 402 Whitehall
" Steward W, *c*, carp, r 136 Howell
" Walter D, (W D Wiley & Bro), r 402 Whitehall
" W D & Bro, (Walter D and Robt M), grocers, 140 Whitehall
Wilhelm Frederick, bds 6 Hill
" Jacob E, Central Pub House, r 75 Nelson
" Richard C, hostler, E T V & G R R shops, bds 229 Cooper
Wilhite H S, Mess So Ex Co, r 178 Simpson
Wilkerson George, *c*, carp, r 95 Green's Ferry ave
" Isaac, *c*, wks Ragsdale & Co, r 144 Foundry
" John, *c*, coupler C R R, bds 11 Trenholm
" Miss Lena, boarding, r 256 Luckie
" Robt, *c*, carp, bds 95 Greens Ferry ave
" Robt, *c*, lab Venable Bros, r 5 Gemunden
" Thomas J, trav Langston & Woodson, r Newnan Ga

Hunnicutt & Bellingrath Co., 52 and 54 Peachtree Street. } Estimates Cheerfully Furnished for Plumbing, Steam & Gas Fitting

W. E. HOYLE, 41 W. Mitchell St., Carbon Hill Coal

GOLDEN TRANSFER CO. { Horse Free Hacks, Heavy Machinery, Freight, Etc. 1, 2 and 4 horse Drays. Only Safe Moving Wagon in the City. Office W. & A. R. R. Depot. Phone 412. John J. Kelley, Manager.

Have you any Capital to Invest in Realty? You cannot do better than to consult **G. McD. NATHAN** REAL ESTATE AND LOANS, 18 WALL STREET, KIMBALL HOUSE.

Wilkerson Tobe, *c*, butcher, r 212 Highland ave
" Viney, *c*, laundress, r 65 Rhodes
" W Oscar, clk Wm Wesley, r 140 W Fair
Wilkes Amanda, *c*, nurse, r 5 Teitlebaum al
" Charles W, shoemkr 145 McDaniel, r 143 same
" John, *c*, porter W S Duncan, r 143 McDaniel
Wilkes Samuel W, genl agt Clyde Charleston line, South Carolina and Georgia R Rs, 16 N Pryor Kimball House, r 384 Peachtree (See pages 117, 118 and 119)
Wilkins Grant, civil eng and contractor, bridge and construction work 9½ Peachtree, r 541 Peachtree
" James, *c*, blacksmith J M Smith, r 124 Markham
" James H, (Lowe & Wilkins), r 72 Washington
" Samuel, porter est Andrew J Miller
" Samuel, grocer 14 W Mitchell, r 38 Windsor
" William, janitor Boulevard School, r rear same
" Wm, *c*, wks W A Morgan, r 295 Fraser
Wilkinson Miss Caroline E, r 62 Tatnall
Wilkinson Ernest S, artist Atlanta Constitution, bds 94 W Harris
" James F, asst state chemist, bds 41 Woodward ave
" John, *c*, driver Chat Brick Co

LeSUEUR & RUNGE ARCHITECTS Room 41, Old Capitol Building

Wilkinson John R, special agt Maryland Ins Co 6 E Wall, r 62 Houston
" Robert, ins agt, bds 62 Houston
" Virginia A (wid Tandy C), r 31 Orme
" W W, tel opr Union Depot
Wilks Bettie (wid James), r 26 Henry
" Frank, *c*, lab, r 212 McDaniel
Will F B, *c*, wks Abbott, Parker & Co
Willard Samuel L, ship clk Coca Cola Co, r Edgewood
Willbanks, see also Wilbanks
" Levi G, mach Fulton B & C Mills, r 29 McDonald
" Martha (wid Levi G), bds 29 McDonald
Willcox, see also Wilcox
Willcox Charles H, sou agt Harrison Safety Boiler Works Philadelphia, Pa, Atherton Machine Co Lowell, Mass, The Lane & Bodley Co Cincinnati, Ohio, 35-41 N Pryor (office tel 1090, res tel 637), bds 358 Peachtree
" Harris R, special agt North British & Mercantile Fire Ins Co 30 Old Capitol bldg, bds 92 Wheat
Willes F E, mgr painting dept Sou Paint & Glass Co, r W E ave
Willey Abraham E, cond E T V & G R R
Willey Martin L, propr The Albemarle 98 Ivy, r same

W. S. McNEAL'S WALL PAPER DEPARTMENT CARRIES LARGE STOCK WALL PAPERS 114 & 116 Whitehall Street.

WILCOX & WHITE. AND NEEDHAM ORGANS. **Freyer & Bradley Music Co.** 63 Peachtree Street. STEINWAY & SONS' KRANICH & BACH'S NEW ENGLAND PIANOS.

INSTANTANEOUS HEATERS STEPHENSON & YARBROUGH, 18 E. HUNTER STREET.

B. & B. Jos. Schlitz MILWAUKEE BEER. FINE WINES AND LIQUORS. Wholesale and Retail.

Willey Mrs Julia, r Martin L Willey
Williams Adaline, *c*, cook, r 344 Decatur
" Adaline (wid M J), r 105 Plum
" Albert, *c*, lab, r 22 Lyons ave
" Alfred, *c*, waiter Metropolitan Hotel
" Alfred, *c*, draymn McGaughey & Johnson
" Alfred, *c*, lab, r 16 Parks
" Alice, *c*, laundress, r 58 S McDaniel
" Alponse, wks Emery Market Co
" Amanda, *c*, laundress Markham House, r Owens alley
" Amanda, *c*, cook, r 79 Connally
" Andrew, *c*, lab, r 319 Hilliard
" Andrew J, *c*, drayman Kelley, Bros & Bullard, r 238 Chestnut
" Ann, *c*, wks Kimball House
" Miss Anna, dress maker, r 52 Trinity ave
" Anna, *c*, laundress, r Holcombe's alley
" Anna, *c*, 88 E Baker
" Annie, restaurant, r 224 Wheat
" Annie, *c*, laundress, r rear 82 Gilmer
" Annie J (wid Wm J), r 65 Fowler
" Annie L, (wid Daniel), r 111 Courtland ave
" Anson, presser, Marsh Smith & Marsh

CORONA COAL CO. 216 Decatur St. 'Phone 1115. WHOLESALE AND RETAIL COAL AND COKE

Williams Antoinette B, clk White Sew Mch Co, r 276 Woodward av
" Augustus B, lab, r 96 Bryan
" Augustus C, contractor, r 239 Bass
" A W, drummer, bds the Belmont
" Benjamin, r 135 Alexander
" Benjamin, *c*, gardener, r 339 Lee W E
" Brown, *c*, lab, r 18 Garibaldi
" Bruce, *c*, butler Mrs John R Gramling, r rear same
" Bud, *c*, lab, bds 8 Air Line al
" Butler, *c*, lab, r n s Pine 3 w Summit ave
" B, *c*, wks Atl Gas Light Co
" B, *c*, wks Sou Spring Bed Co
" Caroline, *c*, cook Joseph Hollingsworth, r 96 Randolph
" Celia, r 302 Magnolia
" Charles, *c*, driver T J Stowers & Co
" Charles, *c*, r 8 Cornelia
" Charles, *c*, drayman Williams Lumber Co, r 336 Elliott
" Charles, *c*, lab E T V & G R R, r 407 Smith
" Charles, *c*, barkpr John Hoffman, r 292 Fraser
" Charles, *c*, grocer, r 14 Garibaldi
" Charles, bds 407 Courtland ave
" Charles A, eng, bds 285 Simpson

Southern Bureau of Information and Employment 70¼ PEACHTREE STREET. Furnishes you with the most reliable office and store help, that can be obtained, free of charge.

Try Bliem & Leyh's Pretzels for Dyspepsia, 127 W. Peters, Tel. 555

GEO. H. HOLLIDAY LUMBER CO. OFFICE AND FACTORY: 160 PETERS STREET. Hardwood Interior Finish, Mantels and Mouldings. Telephone 508.

PICTURE FRAMES Made to Order. { **H. W. YARBROUGH,** 40½ PEACHTREE, COR. WALTON ST.

Williams Charles C, motorman Atl Con St Ry, r 570 Edgewood av
" Charles H, clk E T V & G R R, r 226 Smith
" Charles H Jr, clk C R R
" Charlie, *c*, wks Atl Brewing & Ice Co
" Christopher, *c*, wks J Harbin
" Clarence E, harness mkr Lemke & Powell, r 18 Garnett
" Crawford, *c*, lab P H Snook & Son, r 118 Fort
" Curry, *c*, driver Standard Ice Co, r West End
" Miss C, wks Douglas, Thomas & Davison
" Daniel E, coal and wood 256 Marietta, r 256 Ivy
" Dave, *c*, barber W Williams, r 80 Rhodes
" David, *c*, lab, r 80 Jones al
" David, *c*, r 242 W Hunter
" David L, supt Sou Phosphate Co, r 500 Houston
" DeGraffenreid, brakemn E T V & G R R, r 52 Eads
" DeWitt, *c*, draymn, r 94 Alexander
" Dilcy, *c*, laundress, r 7 Teitlebaum
" Dock, *c*, car cleaner E T V & G R R
" Dock, *c*, well digger, r 174 Pearl
" Dollie, seamstress, r 35 Rawson
" Durham, *c*, butler G E King, r same

OVERTON & DUNN { COAL, COKE WOOD and Anthracite. YARD, Spring, Cor. W. & A. R. R. Telephone 1434. OFFICE, 45 Marietta Street. Telephone 669.

Williams Eb T, lawyer Gate City Bank Bldg, r 97 N Pryor
" Edgar, *c*, firemn Ga R R, bds 4 Central R R
" Edmund, *c*, lab, r 44 Yonge
" Edward, *c*, lab, r 128 Glenn
" Edward, printer J P Stevens & Bro
" Edward C, printer Southern Alliance Farmer, r 114 Courtland ave
" Edward L, painter, bds 214 E Georgia ave
Williams Edwin, (Woodward & Williams), r 19 R R ave W E
" Edwin E, fish 28 W Mitchell, r 17 Hills ave
" Miss Effie, tchr Spelman Seminary, r same
" Eli, *c*, painter, bds 23 Gregg
" Eliza, *c*, laundress, r 35 Terry
" Emeline, *c*, washwoman, r rear 139 Luckie
" Ernest, wks Sou Exp Co, bds 239 Bass
" Etheldred, clk J M Alexander & Co, bds 185 Forest ave
" Eugene C, clk D Morrison, bds 50 E Hunter
" Eulus, *c*, porter, bds 205 Formwalt
" E M, bds 97 Ivy
" Miss Fannie, cashr Chamberlin Johnson & Co, r 239 Bass
" Fannie, *c*, dressmaker, r 147 Markham
" Fannie, *c*, laundress, r 412 Terry
" Florence, (wid Wilson) r 342 Fraser

WIRE ELEVATOR ENCLOSURES { Bank & Office Railing Window Guards, etc
ATLANTA WIRE AND IRON WORKS CO.

Jack's Bread is the Best

FULTON LUMBER CO. } Office, Factory and Warehouse, Cor Mitchell & Mangum
Pulpits, Pew Ends, Newel Posts, Turned Balusters and Columns
NEW DESIGNS IN SCROLL AND TURNED WORK.

FIRE INSURANCE Strong, Reliable and Liberal Cos. { We solicit your patronage. Satisfaction guaranteed. H. B. TORBETT & CO. [Successors to Torbett & McCandless,] 22 KIMBALL HOUSE, DECATUR ST. TELEPHONE 72.

Williams Miss Florence, sten Merchants Retail Com Agency, bds Fraser
" Frank, *c*, lab, r 217 Glenn
" Frank, *c*, city lab, r 53 Davis
" Frank, *c*, r 31 Boulevard
" Frank, *c*, wtr Durands Restaurant
" Frederick L, wks Ketchem & Reeves, bds 82 Gilmer
" George, *c*, porter 51 N Forsyth
" George *c*, lab, bds 70 Hilliard
" George, *c*, driver Dr S P Stephens
" George, *c*, plasterer, r 6 Newmans al
" George, *c*, lab, bds 13 Ira
" George F, carp E T V & G R R, r 522 Pulliam
" George O, (G O Williams & Bro), r 118 Mills
" George W, clk J P Williams, bds 27 Ella
" Georgia J, (wid Joseph), r 264 Boulevard
" Green, *c*, lab, r 209 Smith
Williams G O & Bro, (George O & Siron A Williams), lumber, 257 Marietta
" Hannah, *c*, laundress, r rear 108 Haynes
" Hansell W, harness mkr J L McLean, r 13 Larkin
" Harriett *c*, laundress, r 32 G R R

Union Central Life Ins. Co. { T. H. P. BLOODWORTH, Gen. Agt. Issues Twenty-Payment Life Rate Endowment on monthly payments.

Williams Harrison B, *c*, wks Beach Bros, r 120 Crumley
" Harry, *c*, wks Atl Mach Wks
" Harry, *c*, grader, r 194 Orme
" Henry, *c*, porter Star Mfg Co
" Henry, *c*, r 18 Martin
" Henry, *c*, lab, r 27 Dunlap
" Henry, *c*, wks Sou Agl Wks, r 18 Delbridge
" Henry, wks E T V & G R R, r 300 Peters
" Henry, *c*, lab, r 40 Parks
" Henry, *c*, cook Pauses Restaurant
" Henry, carp, bds 72 Culver
" Henry A, wks 2½ Marietta, r 96 Bryant
" Henry H, *c*, clk R M S, r 29 Howell
" Henry J D, *c*, brickmason, r 341 Fort
" Henry P, asst sec Sou Mutual B & L Assn, bds 93 Elizabeth, Inman Park
" Henry W, *c*, eating house basement 66 Decatur, r 3½ Ivy
" Hiram J, asst bkkpr Geo W Scott Mfg Co, r Decatur, Ga
" Horace, *c*, printer, bds 155 Rockwell
" Howard, editor Atl Journal, r 407 Courtland ave
" H L (Williams & Cousins), r 375 Piedmont ave
" Miss Ida, wks Marsh, Smith & Marsh

FIRE INSURANCE { W. P. PATTILLO, Agent, Over City National Bank Building, Room No. 8. Georgia Home, Ga.; Home, N. Y.; Phenix, Conn.; Hamburg-Bremen, Germany.

ANDERSON HOWARD { REAL ESTATE AGENT Room 39 & 40 Fitten Bd'g. Tel. Boston. COR. BROAD & MARIETTA STREETS

SHIRTS, COLLARS AND CUFFS BEAUTIFULLY DONE.
EXCELSIOR STEAM LAUNDRY,
58 Decatur Street.

Mitchell & Parker
LUMBER DEALERS. 383 MARIETTA STREET.

Williams Isaac, *c*, blacksmith, 38 E Mitchell, r 358 Hilliard
" Jake, *c*, cook J R Wood, r rear same
" James, *c*, porter Maddox-Rucker Bkng Co
" James, *c*, butcher, r 68 Rawson
" James, *c*, waiter Markham House, r 8 Cent R R
" James, *c*, brick mason, r 405 Terry
" James, *c*, lab, r 155 Houston
" James, wks Crow & Beiser, r 22 Park
" James A, clk J A S Baisden, r 16 Walnut
" James E, r 185 Forest ave
" James H W, *c*, groceries, 176 Decatur, r same
" James P, groceries, 308 Decatur, r 27 Ella
" James T, clk The Clarke Hardware Co, r 264 Boulevard
" James W, carp, r e s Central ave, 1 n Madison
" Jane, *c*, laundress, r 158 Elliott
" Jane, *c*, washwoman, r 33 Henry
" Jane, *c*, laundress, r 128 Powers
" Jarrett, *c*, lab, r 13 Holland
" Jeff, *c*, lab, r 119 Tanners al
" Jeff W, *c*, wks Atl Dairy Co
" Jerry, *c*, carp, r 147 Markham
" John, *c*, wks W S Bell, r 7 Thompsons al

STOCKTON & KUHRT 9 South Broad Street. Telephone 1475. { GALVANIZED IRON WORKERS AND TIN ROOFERS. STEAM FITTERS AND PLUMBERS' + SUPPLIES

Williams John, *c*, wks Kimball House
" John, *c*, hostler John J Woodside, r 153 E Cain
" John, *c*, wks Smith & Cooper, bds 219 Ivy
" John, *c*, r 210 Gilmer
" John, *c*, shoemaker 119 Boulevard, r same
" John, *c*, wks E T V & G R R, r 18 Battle
" John, *c*, cook Folsoms Restaurant, r 32 Battle
" John, *c*, wks Andrew Wright, r 226½ Wheat
" John, *c*, wks Morris & Miller
" John, *c*, wks R & D R R, r 409 Richardson
" John, *c*, lab, r 10 Curtis al
" John, *c*, r 121 Stonewall
" John, *c*, lab. r 270 Chapel
" John, *c*, lab r 19 Dover
" John, *c*, brick mason, r rear 187 S Forsyth
" John, driver Mrs M A Williams
" John, ice dealer, r National Hotel
" John, clk H A Snelling, r 45 Lee W E
" John A, carp, r 10 Iswald
" John A, lightening rod agent, bds 276 Woodward ave
" John B, wks Gate City Coffin Co, bds 100 Mangum
" John C, carp, r 22 Iswald

ACCIDENT INSURANCE Elevator Insurance, Insurance against Lawsuits, Fidelity Bonds issued. The EMPLOYERS' LIABILITY, of London, England. Assets over One Million Dollars.
CLARENCE ANGIER, Gen. Agt., 28 1-2 Whitehall St.

ALPHABETS, INKS, BRUSHES, ✱ CHECKS, ETC. ✱ **Atlanta Stamp & Stencil Works,** 31 S. Broad St. Telephone 516.

PATTERN HATS { The Latest Importation. } **MISS MARY RYAN,** No. 45 Whitehall Street.

SOUTHERN MUTUAL BUILDING & LOAN ASS'N. OFFICE COR. PRYOR & DECATUR STS. { Why pay rent! when we will furnish Money to build a home on monthly payments but little greater?

Williams John C, horse dealer, r rear 27 Beecher W E
" John H, furn, 4 Peters, r 117 Forsyth
" John H, tel opr R & D R R, bds 61 Jones ave
" Mrs John H, millinery, 6 Peters, r 117 S Forsyth
" John M, *c*, hackman, r 38 Parsons
" John W (J W Williams & Co), r 50 College
Williams John W & Co, *c*, (Jno W Williams), steam dyeing and cleaning 141 Wheat, r 50 College. (See adv page 1366)
" Jordan, *c*, carp, r 25 Clifford
" Joseph, *c*, draymn W R Hoyt
" Joseph, porter A & W P R R, r 12 Porter
" Joseph, eng, bds 171 Randolph
" Joseph L, *c*, porter Atkisson & Burge
" Joseph W, wks J C Baldwin, r 55 Terry
" Josephine, *c*, cook, r 12 Kuhrt
" Judge, *c*, preacher, r 128 E Ellis
" J Howard, bkkpr Atl Home Ins Co, r 214 Spring
" J Lyles, clk E E Williams, bds 17 Hills ave
" King, *c*, lab E T V & G R R, r 104 Ira
" Mrs K S, bds The Normandie
" Leroy I, carp, r 458 Edgewood ave

Southern Paint & Glass Co. { TOOTH, HAIR, CLOTH, SHOE AND OTHER BRUSHES AND ARTISTS MATERIALS. No. 40 Peachtree St. Tel. 1076.

Williams Lewis, clk Union Depot, bds 342 Fraser
" Lewis, *c*, butler M B Torbett, r same
" Lizzie, *c*, washwoman, r 135 Orme
" Lizzie, *c*, r 1 Thompsons al
" Lizzie, *c*, cook, r 90 Greens Ferry ave
" Lizzie, *c*, r 165 Williams
" Logan C, (Miller & Williams), r 199 Crew
" Lou, *c*, washwoman, r 32 Henry
" Louis, *c*, lab, r 10 Curtis al
" Louisa, *c*, laundress, r 12 Sugar al
" Louise M (wid M W S S) r 57 Fowler
" Louvenia (wid Howard A) r 37 Simpson
" Lucius, *c*, grocer, bds 10 Curtis al
" Lucius W, stone mason, r 40 Chamberlin
" Lucy, *c*, cook O W Bentley, r 239 Wheat
" Lucy A (wid Joseph M) grocer 106 Spring, r same
" Luther, *c*, wks Northington & Walker
" Maggie, *c*, shirt maker, r 16 Grace
" Mahala, *c*, washwoman, r 69 Rawson
" Malcolm, *c*, draymn Traynham & Ray, r 123 Bradley
" Marion W, condr Atl Con St Ry Co, r 114 W Harris
" Marshal W, *c*, carp, r 71 Maple

R. F. HARTFORD { Sanitary, Hydraulic, Mechanical and Electrical Engineer, 843 Equitable.

SOUTHERN FURNITURE CO. CHAMBER SUITS

L. MEYER & CO. { "ONLY THE BEST OF EVERYTHING." Cigars, Tobaccos and Fine Whiskies. { No. 1 Whitehall Street. Telephone 325.

Moncrief, Dowman & Co Architectural Sheet Metal Workers. TIN AND SLATE ROOFERS. Estimates Cheerfully Given. 39½ S. Broad St.

Williams Martha, *c*, housekeeper. r 41 Grant
" Mary, *c*, laundress, r 175 Irwin
" Mary, *c*, laundress, r 32 Bell
" Miss Mary, wks Marsh, Smith & Marsh
" Miss Mary, teacher Spelman Seminary, r same
" Mary J, (wid John H), bds 76 Culver
" Mat, *c*, waiter Capitol House
" Milan B, evangelist, r 63 W Cain
" Miller G, bds 266 Spring
" Mingo L, *c*, wks J S Watson, r 23 Mary
" Miss Minnie, wks Atl Paper Co, r 76 Culver
" Mitt, *c*, driver, r 113 Humphries
" Morgan, *c*, lab, r 30 Leach
" Munroe, *c*, lab, r 477 E North ave
" Mrs M A, grocer Dillon, r same
" Ned, *c*, lab, r 216 McDaniel
" Newton R, carp, r 26 Henry
" Nina, *c*, domestic, r 70 Hilliard
" N H, auctioneer, bds Cannon House
" Ophelia, *c*, laundress, r 147 McDaniel
" Oscar, *c*, brickmason, r Floyd al
" Oscar, *c*, waiter Kimball House, r 104 Cain

THE MUTUAL LIFE INSURANCE COMPANY OF NEW YORK. Cunningham & Shedden Gen'l Agts., 10 DECATUR ST.

Williams Pat, *c*, driver Randall Bros
" Pearlie, *c*, domestic, r rear 78 Gilmer
" Peter, *c*, drayman, r 266 W Mitchell
" Peter, *c*, brick mason, r 182 Fort
" Peter, *c*, lab, r 230 Irwin
" Pleas, *c*, drayman, r 22 Berckel
" Philip A, contractor, r 43 Plum
" Philip J, blksmith DeLoach Mill Mfg Co, bds Henry Sanford
" Philip, *c*, r rear 74 E Baker
" Prince, *c*, cook Kimball House, bds 313 Fraser
" Ransom, *c*, lab, r 31 Horton
" Reuben W, *c*, wood dlr 300 Decatur, r 7 S Butler
" Richard. *c*, lab, r 6 Grace
" Richard E, eng E T V & G R R, bds 45 Buena Vista ave
" Richard T, foreman Atl Cotton Mills, r 263 Sunset ave
" Robert, *c*, wks Hunnicutt & Bellingrath Co
" Robert, *c*, painter, r 14 Gemunden
" Robert, *c*, wks Sou Terra Cotta Wks, r Dora
Williams R A, Southeastern pass agt E T V & G R R and Memphis & Little Rock R R, propr Memphi Stove Co and Western Ry Guide, 42 E Wall, r Memphis, Tenn
" Robt L, U S gauger Custom House

TELEPHONE 413 FOR LUMBER OF ALL KINDS. GRESS LUMBER CO., 14½ SOUTH BROAD STREET.

SAVE YOUR MONEY { The Atlanta Trust and Banking Co. — COR. PRYOR AND ALABAMA STS. — } Receives deposits of $1.00 and upwards and pays interest on the same.

JOS. N. MOODY, FIRE INSURANCE. 20 GATE CITY BANK.

FIRE INSURANCE Strong, Reliable and Liberal Cos. { We solicit your patronage. Satisfaction guaranteed. M. B. TORBETT & CO. [Successors to Torbett & McCandless,] 22 KIMBALL HOUSE, DECATUR ST. TELEPHONE 72.

Williams Ross, *c*, shoemaker A J Delbridge, r 170 Markham
" Roxey, *c*, washwoman, r 16 Latham
" Rufus, *c*, lab C R R, r 212 Bell
" St Clair, mng tel opr R & D R R, r 64 Martin
" Sam, *c*, lab, r 253 Chapel
" Sam, *c*, lab, r 190 E Cain
" Samuel C, bkkpr C Knowles, bds 185 Forest ave
" Samuel C, storekeeper Met St R R, r 33 Luckie
" Siron A (G O Williams & Bro) r 198 W Pine
" Stephen, *c*, cook Markham House, r 3 Walkers al
" Stephen W, *c*, wks Dixie Club, r 302 Fulton
" Susan, *c*, laundress, r 80 Jones al
" Major S W, special agt Phenix Ins Co, r 375 Piedmont ave
" Thomas, *c*, wks Kimball House
" Thomas, *c*, porter P Breitenbucher, bds 202 Edgewood ave
" Thomas, *c*, book agt, bds 205 Formwalt
" Thomas, clk Hagan & Co, r 164 Courtland ave
" Thomas, cash boy Chamberlin, Johnson & Co, r 239 Bass
" Thomas H, grain broker, r 41 E Mitchell
" Thomas H Jr, mngr Germania Life Ins Co, r 434 Boulevard
" Thomas J, bds The Normandie
" Thomas L, painter, r 214 E Georgia ave

W. J. Mallard, Jr. { REAL ESTATE Room 509. } Office, Fifth Floor Equitable Build'g.

Williams Tobe, *c*, wks Wm Finley, r 339 Calhoun
" Tony, *c*, lab, r 156 Wheat
" Turner, *c*, car cleaner, Ga R R
" T H, Supt Electric Light Co, bds 40 Bartow
" Warden H, col White Sewing Mach Co, r 142 Pine
" Warren, *c*, stone mason, r 209 Gilmer
" Washington, *c*, lab, r 347 Fort
" Welborn, *c*, wks Woodward Lmbr Co, r 284 Edgewood ave
" West, *c*, brakeman E T V & G R R
" William, *c*, drayman, r Cooks al
" Wm, *c*, wks Ewing, Matthews & Co
" Wm, *c*, brickmason, bds 191 Wheat
" William, *c*, brickmason, r 124 Magnolia
" Wm, *c*, plasterer, r 38 Rawson
" Wm, *c*, wks Hunnicutt & Bellingrath Co
" William, *c*, bellman Kimball House
" Wm, *c*, wks Beach Bros
" Wm, *c*, carp, r 70 Welton al
" Wm, *c*, lab, r rear 16 Thompson
" Wm, *c*, stationery eng Elsas May & Co, bds 68 Chestnut ave
" Wm, *c*, lab, bds 160 Gray
" Wm, *c*, barber 135 Peters, bds 212 Edgewood ave

Hunnicutt & Bellingrath Co., 63 and 64 Peachtree Street. } SANITARY PLUMBERS, Steam and Gas Fitters.

W. E. HOYLE, 41 W. Mitchell St., Carbon Hill Coal

GOLDEN TRANSFER CO. { Horse Iron Safes, Heavy Machinery, Freight, Etc., by 2 and 4 horse Drays. Only Safe Moving Wagon in the City. Office W. & A. R. R. Depot. Phone 418. John J. Kelley, Manager.

G. McD. NATHAN REAL ESTATE AND LOANS, 18 Wall Street, Kimball House.

Williams Wm, cigar maker, bds 55 Terry
" Wm, driver A C St Rwy Co, r 49 Ezzard
" Wm A, molder DeLoach Mill Mfg Co, bds Henry Sanford
" Wm A, cotton weigher, r 266 Spring
" Wm E, foreman Gate City Coffin Fy, r 147 Davis
" Wm F, bkkpr J M Alexander & Co, r 247 Forest ave
" Wm S, bkkpr Falvey Fruit & Fish Co, r 37 Poplar
" Wm T, clk D E Williams, bds 256 Ivy
Williams & Cousins, (H L Williams, C W Cousins) propr Gate City Steam Laundry, 96 S Forsyth
Williamsburg City Fire Ins Co of N Y, S G Whitney agt, 27½ Whitehall
Williamson Annie, (wid Henry J) r 128 Richardson
" Rev Charles P, pastor Christian Church, propr and editor Southern Christian, r 183 Capitol ave
" Clarence L, bds 183 Capitol ave
" Emily, *c*, r 77 Hilliard
" Ernest, flagman G P R R, bds 345 Decatur
" Estella, *c*, r 77 Hilliard
" George, *c*, waiter A Benson
" Green, *c*, grocer, r Fletcher cor Garibaldi
" Henry, *c*, gardener, r Fortune near R R

LeSUEUR & RUNGE ARCHITECTS Room 41, Old Capitol Building

Williamson Henry, *c*, r s s Linden 1 e of Hunt
" Henry, wks Sou Agrl Wks
" Henry E, freight clk Sou Exp Co, r 345 Decatur
" James, collr Fulton B & C Mills, r 345 Decatur
" James C, *c*, wood 61 Humphries, r Bluff
" James P, brakemn E T V & G R R, bds 128 Richardson
" John H, flagman A & W P R R, bds 128 Richardson
" Joseph P, carp, r 233 Little
" Miss Lavonia, wks Mrs L Robinson, bds 225 Cooper
" Masslone, *c*, lab, r 26 Summit ave
" Milledge, *c*, lab, r 67 Robbins
" Sallie, *c*, laundress, r 15 Sugar al
" Sarah, *c*, laundress, r 423 E North ave
" Sherman, *c*, lab Atl Mach Wks, r Simms near Roy
" Thomas J, clk R M S, r The Ardmore
" T H, wks Gate City Coffin Co
" Walter, brakeman E T V & G R R
" Willoughby D, bkkpr Arnold & McCord, r 414 S Pryor
" —, wks Phœnix Planing Mills
Willie John U, mach E T V & G R R, r 519 Marietta
Williford Benjamin M, city scalesman, r 13 McAfee
Willig John, printer Franklin Pub House, r 224 Luckie

W. S. McNEAL SELLS PAINTS, OILS & GLASS 114 & 116 Whitehall Street.

Freyer & Bradley Music Co., 63 Peachtree, Pianos and Organs.

INSTANTANEOUS HEATERS STEPHENSON & YARBROUGH, 18 E. HUNTER STREET.

FINE LIQUORS for FAMILY TRADE + BLUTHENTHAL & BICKART. B. & B. 44, 46 and 48 Marietta St. Tel. 378.

Willingham Baynard, asst mngr Kennesaw Guano Co, r Kirkwood
" Benjamin L, mngr Sou Phosphate Co, r 75 Highland ave
" Edward G, (Willingham & Co), r 56 Highland ave
" Edward M, (Alexander & Willingham Lumber Co), bds 56 Highland ave
" Gilbert, *c*, gas maker Atl Gas Light Co, r 97 Summit ave
" Miss Jessie, bds 37 Hull
" Joseph A, (Willingham & Co) r St Charles ave, nr Boulevard
" M Elizabeth (wid Ansel), bds 130 Formwalt
" R F, wks Willingham & Co
" Susie, *c*, r 35 Newton
Willingham Winburn J Jr, supt of agencies Sou Home Bldg & Loan Assn, bds The Aragon
Willingham & Co, (E G and Joseph A Willingham), mfrs sash, doors blinds, lumber, 84 Elliott
Willinsky Harris, wks John M Moore Shoe Co
Willis Mrs Alice, bds 404 Houston
" B F, wks E T V & G R R shops, r 321 Windsor
" James, *c*, lab, r s s Harrison al 2 e of Peachtree
" James, *c*, lab, bds 266 Fort
" Jerry H, *c*, grocer 267 Fraser, r 221 Richmond
" Jesse, *c*, draymn Grant & Alvarez, r 4 Elizabeth

CORONA COAL CO. 215 Decatur St. 'Phone 1115. WHOLESALE AND RETAIL COAL AND COKE

Willis Jett T, artist, r Greens Ferry ave, W E
" John, painter, r 74 Fowler
" John, *c*, lab, r 3 Irwin
" John B, trav, r 67 Connally
" Mrs M G, groceries 169 E Hunter, r 67 Connally
" Perry, *c*, driver J J & J T McClendon, r 151 Houston
" Randall, *c*, lab, r 121 Bradley
" Samuel M, *c*, porter Hirschberg Paper Co' r 405 Whitehall
" Simon, *c*, fireman Abe Foote & Bro, r 40 Kuhrt
" Steve, exp messenger, bds 178 Simpson
" T, *c*, lab, bds 266 Fort
" Wm, *c*, plasterer Fulton Lumber Co
" Wm, *c*, wks California Fruit Cider Co, r 149 Martin
" Wm Walter, coll W P Pattillo, bds The Ardmore
" Wyly, janitor, bds 166 Wheat
" ——, *c*, lab, r rear 225 Peters
Willmoth Wm H, meats Marietta nr Hampton, r Howell Mill road
Wills Louis, mach, bds 75 Nelson
Willson Thomas G (Willson Whiskey Co), clk Auditors office A & W P R R and W Ry of Ala, r 521 S Pryor
Willson Whiskey Co, Thomas G Willson pres, 41 Peachtree
Wilson Albert J, eng J M High & Co, r 165 Walton

Southern Bureau of Information and Employment 70½ PEACHTREE STREET. If you have a business to sell or want to find something that you can make money out of, call or write us.

Vienna Steam Pretzel, Bread and Cake Bakery, BLIEM & LEYH, 127 W. Peters. Telephone 556.

GEO. H. HOLLIDAY LUMBER CO. OFFICE AND FACTORY: 160 PETERS STREET. Stair Builders and Office Fixtures a Specialty. Telephone 508.

PICTURE FRAMES Made to Order. { **H. W. YARBROUGH,** 40½ PEACHTREE, COR. WALTON ST.

Wilson Albert T, bricklayer, r 138 Fraser
" Albert W, *c*, porter Tidwell & Pope, r 150 Forsyth
" Alexander N, principal Walker St School, r 93 Nelson
" Rev Alexander R, *c*, r 200 Markham
" Alfred, *c*, porter auditor office W & A R R
" Alpheus A, printer, bds 113 Davis
" Amanda, *c*, chambermaid, r 170 Rhodes
" Amaziah, *c*, porter, r 49 Biggers
" Andrew, *c*, porter J J & J E Maddox
" Annie, *c*, cook J D McCarty, r 192 Ivy
" Arthur McD (Wilson Seals Co) r 27 Highland ave
" Arthur S, bkkpr J M High & Co, r 48 Thomas
" Augustus A Jr, machinist, bds 21 Cornelia
" Augustus C, watchman Edgewood School r 21 Cornelia
" Benj F, *c*, lab, r 20 Granger
" Benj F, trav M Furse & Co, r 31 Berean ave
" Benjamin F, lab, r 86 Emmett
" Benj H, tel opr W U Tel Co, bds 196 Woodward ave
" Benjamin J, capitalist, r 266 Gordon W E
" Berry, wks Expo Cotton Mills, r 9 Mechanics
" Bettie, *c*, cook, r 70 Jenkins
" Bradley T, policeman, r 155 Hunnicutt

BON AIR COAL { **OVERTON & DUNN** | Tel. 669. Yard, Spring St., Cor. W. & A. R. R. Yard Tel. 1424.

Wilson Callie, *c*, wks Kimball House
" Caroline, P, (wid William T) r 100 S Pryor
" Carrie, *c*, dressmaker, r 4 Fain
" Carrie, *c*, cook, r 37 Gemunden
" Miss Carrie, wks Selig Mfg Co
" Carrie, r 390 W North ave
" Celie, *c*, laundress, r 60 S Butler
" Charles, *c*, wks Willingham & Co
" Charles, foreman Lieberman & Kaufman, r 65 Tatnall
" Charles, plumber L S Morris Plumbing Co, bds McMillan
" Charles B, clk C J Kamper Gro Co, r 31 Berean ave
" Clarence, *c*, lab, r 76 Hilliard
Wilson Coal & Lumber Co, J C Wilson pres and mngr, W S Wilson sec and treas, wholesale coal, lumber, lime, shingles and laths, 29 Gould Bldg (See ad op page 369)
" Columbus A, bkkpr Pittman & Co, r 61 Hill
" Cora, *c*, wks Dixie Laundry, r 25 Jenkins
" C G, rwy postal clk, r 99½ Peachtree
" Edgar, wks E T V & G R R, r 324 Smith
" Edward A, detective G W Shackelford, r 109 N Pryor
" Edward B, trav Tidwell & Pope
" Elbert, *c*, servt W A Powell, r rear same

ATLANTA WIRE AND IRON WORKS CO.
Bank and Office Railing, Window Guards and Elevator Enclosures.

Jack's Bread is the Best

FULTON LUMBER CO. { Sash, Doors and Blinds, Mantles, Mouldings, Builders' Hardware, Glass, Putty, Etc. Office, Factory and Warehouse, Cor Mitchell & Mangum.

CALIGRAPH WRITING MACHINES. "It stands at the head." M. B. TORBETT & CO., (Successors to Torbett & McCandless,) General Agents for Georgia and Alabama. 22 KIMBALL HOUSE, DECATUR STREET.

Wilson Elizabeth, *c*, laundress, r 256 N Butler
" Ella (wid —), r 140 Luckie
" Ella P, *c*, tchr Gray St School, bds 15 Taliaferro
" Emanuel, *c*, lab, r 54 Fort
" Eugene H (Trio Steam Laundry), bds 69 Luckie
" E, *c*, wks Wood & Beaumont Stove Co
" E B, travls Potts & Potts, r 106 Irwin
" E E, (wid J S), r 34 Wheat
" Mrs Fannie, artist, r 178 Gullatt
" Fannie, *c*, washwoman, r 95 Rock
" Floyd, *c*, wks V Smith, r 192 W Fair
" Frank, *c*, wks Willingham & Co, r 29 Ennis al
" Frank, *c*, lab Smith & Simpson, r 201 Mangum
" Fred A, contractor and builder, r 294 Spring
" George, *c*, wks Stewart & Bowden
" George, *c*, carp Fulton Lumber Co
" George, *c*, driver **M Rich & Bro**
" George F, picture agent, bds 228 Magnolia
Wilson George W, foreman Constitution Job Office, r 68 Smith
" Miss Gertrude, seamstress **M Rich & Bros**
" Greene W, *c*, meat 85 Tatnall, r 198 Markham
" G, wks Sou Spring Bed Co

Union Central Life Ins. Co. { T. M. P. BLOODWORTH, Gen. Agt. Has the Lowest Death Rate. See Page 39.

W. P. PATTILLO, Agent, { DIVIDENDS FOR PAST EIGHT YEARS TO POLICY HOLDERS HAVE AVERAGED 66 PER CENT. Gate City National Bank Building.

SOUTHERN MUTUAL INSURANCE CO., ATHENS, GA. ASSETS OVER $1,000,000. BUSINESS CONFINED TO GEORGIA.

ANDERSON HOWARD { REAL ESTATE AGENT Room 39 & 40 Fitten Bld'g. Tele Elevator. COR. BROAD & MARIETTA STREETS

Wilson Harvey P, pay teller Neal Loan and Banking Co, bds 610 Piedmont ave
" Henry, *c*, lab, r 201 Mangum
" Henry, *c*, hackman, r 268 Wheat
" Henry, *c*, wks Atl Paper Co, r 66 Orange
" Henry, *c*, wks Russell & Co, r 87 Humphreys
Wilson Henry L, real estate 413 Equitable Building, r 655 Peachtree
" Hulda, *c*, nurse, r 28 Latham
" Hugh A, molder, r 35 Means
" H D, *c*, lab O A Smith
" Irwin W, foreman Lieberman & Kaufman, r 670 S Pryor
" Isaac, *c*, shoemkr, r 251 Mangum
" Jack, wks J M Moore Shoe Co, r 58 Tumlin
" Jack, carp, bds 37 Fitzgerald
" Jackson, *c*, wks Atl Vinegar Wks
" James, *c*, brick mason, bds 160 Gilmer
" James, *c*, brick mason, r 112 Pratt
" James, *c*, driver McAfee & Son
" James A, bds 268 E Hunter
" James C, policeman, bds 104 W Fair
" James G, electrician, bds 32 Waddell, Inman Park

EXCELSIOR STEAM LAUNDRY. —52— Decatur Street.
GOODS CALLED FOR AND DELIVERED.

MITCHELL & PARKER {Lumber, Laths, Shingles, Etc. 883 MARIETTA ST.

Wilson James M, farmer, r 27 Beecher W E
" Jefferson S, wood yard, bds 13 Jeannette
" John, *c*, lab, r 16 Gas al
" John, *c*, night watchmn Atl Car Co, r 11 Granger
" John, *c*, wks R A Rackstraw, bds 60 Summit ave
" John, wks John M Moore Shoe Co, r 321 W 3rd
" John *c*, lab, r 132 Ira
" John B, clk W M Middlebrooks, r 13 Jeannette
Wilson John C, pres and genl mngr Wilson Coal & Lumber Co, r 179 Haynes
" John F, wholesale grocer 6 N Broad, r 22 Wheat
" John H, eng Met St Ry, bds 186 Nelson
" John J, grocer Bellwood ave, Bellwood, r same
" John O, clk A & W P R R & W Ry of Ala, r 390 N Ave
" John T, printer Constitution Job Office, r 131 Lovejoy
" John W, carp, r 27 Walnut
" Joseph, *c*, janitor 39½ Whitehall, r 199 Bell
" Joseph, *c*, drayman Butler & Walcott, r 10 Fort
" Joseph, *c*, brickmason, r 160 Gilmer
" Joseph, *c*, brkman E T V & G R R, r 70 Hollins
" Rev Joseph, pastor Mt Calvery Baptist Church, r 11 Granger
" Joseph Jr, *c*, brickmason, bds 160 Gilmer

STOCKTON & KUHRT {PLUMBING, STEAM AND GAS FITTING, TIN ROOFING, GALVANIZED IRON WORK AND HOT AIR FURNACE WORK DONE.
9 South Broad Street. Telephone 1475.

Wilson J, wks Sou Spring Bed Co
" J B, floor walker J M High & Co
" J C, cond E T V & G R R
" J C, *c*, carp, r 51 Wallace
" J Clifford, sten A M Robinson & Co, bds 69 Luckie
" J J Jr, travlr Dawson, Bergstrom & Co, r Laurens, S C
" J W, wks Atl Gas Co, r 19 E Mitchell
" Levi, *c*, lab, bds 192 W Fair
" Levi, carp, r 54 Porter
" Lizzie, *c*, r 86 James
" Louis, *c*, lab, r 165 E Baker
" Loyd, *c*, lab, r 239 Currier
" Lucinda, *c*, laundress, r 106 Tatnall
" Lump, *c*, wks Ga Soap Co
" L, wks Sou Spring Bed Co
" Madison, *c*, wks Van Winkle G & M Co, r 215 Vine
" Miss Maggie, wks Selig Mfg Co
" Manson, clk J M High & Co, bds 268 E Hunter
" Miss Marie, asst editor "Dixie," bds 81 Walton
" Martha E (wid Stainback), bds 17 Thomas
" Miss Mary, seamstress **M Rich & Bro**
" Mary A (wid Edward), r 54 McDaniel rd

LIFE INSURANCE The best policy contract, Large annual dividends. The MUTUAL BENEFIT LIFE INSURANCE CO., of Newark, N. J. Assets over Fifty Million Dollars. CLARENCE ANGIER, State Agent, 23 1-2 Whitehall St.

ATLANTA STAMP & STENCIL WORKS, 81 S. BROAD STREET. Telephone 519.

HUMAN HAIR GOODS { The Latest Styles. } MISS MARY RYAN. 45 Whitehall St.

INVESTMENTS {SOUTHERN MUTUAL B. & L Ass'n offers fair stock in small monthly payments upon which splendid returns are secured. See Wm. C. HALE, Sec., cor Pryor and Decatur Sts.

Wilson Mary Ella (wid Robert H) bds 288 Simpson
" Mary L (wid John M), r 13 Jeannette
" Mattie A (wid J M) r 228 Magnolia
" Miss Mattie L, clk Mrs Crandall, bds 147 Logan
" Melville, *c*, driver Great A & P Tea Co
" Mike, *c*, woodcutter White, Kline & Co, r Martin nr Ga R R
" Miss Mollie, wks Atl Paper Co, r 13 Jeannette
" Moses M, carp, H Crankshaw & Co, r 46 Jenkins
" M E (wid Thomas), seamstress J P Northrop, r 140 Luckie
" Nauk, *c*, drays The B M White Furn Co, r 34 Fort
" Nathaniel, with H L Wilson, bds 655 Peachtree
" Neal, *c*, wks Collins Brick Co, r 329 Magnolia
" Otis C, clk Keely Co, bds 56 Garnett
" Peter, *c*, wks W & A R R, r 168 Magnolia
" Phillip D, sec Guimarin Engles Co, bds 266 Gordon W E
" Reely, mach, bds 21 Cornelia
" Robert, *c*, waiter Kennesaw Restaurant
" Robert, *c*, coupler E T V & G R R
" Robert C, mngr The Natl Press Co, bds Markham House
" Robert E, bkkpr Gibbs Drug Co, bds 100 S Pryor
" Robert G, policeman, bds 33 Humphries

Southern Paint & Glass Co. {Artists' Goods, All Kinds Toilet and Other Brushes. No. 40 Peachtree Street. Telephone 1076.

Wilson Robert H, (R H Wilson & Co) cashr Merchants & Mechanics Banking & Loan Co, r 610 Piedmont ave
" Robert T, coupler W & A R R, bds 89 Foundry
" Rowland, *c*, lab, r Ira near Roy
" R, wks Sou Spring Bed Co
" R, clk J M High & Co
" R Alexander, wks G R R, r 40 Berean
" R C, comp Constitution Job Office, r 235 Hilliard
Wilson R H & Co, (R H Wilson, T J Wesley) real estate and loans, 51 N Pryor
" R K, bds 192½ Decatur
" R L, cond E T V & G R R
" Salina, *c*, cook, r 140 Elliott
" Sallie, *c*, laundress, r 42 Wilson
" Samuel, *c*, wtr Kimball House
" Seals Co, A McD Wilson pres, A S Seals sec and treas, whol grocers 66-68 N Broad
" Sidney M, meat 133 Peters, r same
" Simpson, *c*, wks Herren & Saxby, r 37 Ivy
" Stephen, *c*, porter Westmoreland-Crawford Drug Co, r 129 Butler
" Thomas R, carp, r 355 Mangum
" Tom, *c*, wks Abbott, Parker & Co, r 320 Butler

R. F. HARTFORD {Consulting Engineer. 843 EQUITABLE BUILDING.

SOUTHERN SPRING BED CO. MATTRESSES AND BEDDING

L. MEYER & CO. {Sole Agents for the Celebrated Webster Cigars, Dealers Supplied. {1 Whitehall Street Telephone 325.

Moncrief, Dowman & Co ACME WATER ELEVATORS and PURIFIERS
MANUFACTURERS OF
39½ S. BROAD ST.

Wilson T M, asst bkkpr Douglas, Thomas & Davison, bds 228 Magnolia
" T P, clk Standard Oil Co
" Virgil A, wks J C Peck & Son, r 178 Gullatt
" Wanza, *c*, porter Atl Woodenware Co
" William, *c*, bds 151 Houston
" William, *c*, wks Dawson Bergstom & Co
" William, trav Potts & Potts, r Gordon W E
" Wm, wks Atl Traction Co, r 105 Stonewall
" Wm, *c*, lab VanWinkle G & M Co
" Wm A, r 268 E Hunter
" Wm A, farmer, r 147 Logan
" Wm B, meats 211 Peters, r same
" Wm C, trav Beck & Gregg Hardware Co, r Charlotte N C
" Wm D, wood yard, bds 13 Jeannette
" Wm E, tinner, r 89 Foundry
" Wm H, eng Gholstin Bed Spring Co, r 15 McMillan
" Wm H, clk J M High & Co, r 139 S Forsyth
" Wm K, trav agt Tidwell & Pope, bds 268 E Hunter
" Wm L, farmer, r 239 Lee W E
Wilson Wm S, sec and treas Wilson Coal & Lumber Co, r 226 Forest ave

THE MUTUAL LIFE INSURANCE COMPANY OF NEW YORK. { Cunningham & Shedden Gen'l Agts., 10 DECATUR ST.

Wilson Wm T B, asst city eng, r 199 Angier ave
" Wiley, *c*, draymn, r 254 Simpson
" W W, *c*, plasterer, bds 266 Fort
Wilson & Harris, (Eugene H Wilson, W Harry Harris) proprs Trio Steam Laundry 79 Edgewood ave, tel 1099
" —, bds 156 Piedmont ave
Wimberland Wm, *c*, lab VanWinkle G & M Co
Wimberly George W, (Wimberly & Johns) bds 28 Houston
" Henry, *c*, lab, r 141 Boulevard
" Wm, druggist, bds 70 Cone
Wimberly & Johns, (Geo W Wimberly, J N Johns) carpet cleaning and laying and upholstering, 275½ Marietta
Wimbish Casanna W, laundress, r 250 Glenn
Wimbish Christopher C, *c*, col U S customs, custom house, r 215 Fort
" Henry, *c*, carp, bds 219 Fort
" James, *c*, drayman, bds 262 Edgewood ave
" Walter I, spec agt, N W Mut Life Ins Co, r East Point
Wimbush Chris, *c*, brakeman E T V & G R R,
" Elbert, *c*, grocer 226 Wheat, r same
" James T, policeman, r 48 Burckel
Wimby Lucius W, *c*, clk R M S, r 37 Hogue

AT 14½ SOUTH BROAD ST. CAN BE HAD ALL KINDS OF Lumber, Laths, Shingles, of the GRESS LUMBER CO.

ATLANTA TRUST AND BANKING COMPANY
COR. PRYOR AND ALABAMA STREETS

JOS. N. MOODY, { FIRE INSURANCE.
20 GATE CITY BANK.

CALIGRAPH WRITING MACHINES. "It stands at the head."
H. B. TORBETT & CO., (Successors to Torbett & McCandless,)
General Agents for Georgia and Alabama
23 KIMBALL HOUSE, DECATUR STREET.

Wimpy Benjamin, *c*, wks R & D R R, r 11 Horton
" Columbus, *c*, wks Cook & Coker
Wimpy John A, lawyer, 69½ E Alabama, r Oxford Ga
Wims T J, carp, E T V & G R R
Winburn Charles E, paper hanger J E Bushnell, r 40 Piedmont ave
" David W, foreman Phoenix Planing Mill, r 40 Piedmont ave
" Mrs D W, boarding, r 40 Piedmont ave
" George W, contractor, r 191 Decatur
" Henry N, carriage mkr, D A Killian, r 93 Garden
" W A, genl freight agt Central R R, r Savannah, Ga
Winbush Jake, *c*, driver G E Johnson, r 84 Mills
Winchester House, W Grimm propr, 32-34 Houston
Wind John, *c*, driver Ballard Transfer Co, bds 168 W Hunter
Winder John H, supt Seaboard Air Line r 553 Peachtree
Windom Francis, *c*, laundress, r 21 Beerman
Windsor House, Mrs Ida Garland, propr, 31½ S Pryor
" Oscar H, tinner R & D R R, r 58 Berean
Wineberg Calvin, *c*, lab Beerman & Silverman, bds 46 Foundry
Wines John, lab, bds 70 S Boulevard
Winfield Chauncey, *c*, wks Winship Mach Co, r 88 Gray
" John, *c*, wks Milam & Patterson
Winford Scott, *c*, wks Winship Mach Co, bds 148 Elliott

W. J. Mallard, Jr. { RENTING AGENT
Office, Fifth Floor Equitable Building. Room 509.

Wing Andrew J, restaurant 62 N Broad, r 485 Capitol ave
Wing John D, (Frank E Block Co), r 34 Luckie
" Miss Rosa, sten, bds 108 Trinity ave
" Wm, foreman G R R, bds 334 E Hunter
Wingard Daniel J, blksmith, r 79 Martin
Wingate John H, (Wingate & Mell) r 315 E Georgia ave
" Oliver, (Butcher & Wingate) r 166 Ivy
" Thomas F, wks Atl Glass Works, r 212 Luckie
Wingate & Mell, (J H Wingate, J L Mell) plumbers, steam and gas fitters, tinners, manufacturers galvanized iron cornice, architectural metal work, 82-84 N Broad
Wingfield Chas J, butler Rev W J Gaines, r 360 Houston
" Daniel, wks Sou Agl Wks
" Elizabeth, (wid J N) wks Fulton B & C Mills, r 552½ Decatur
" Fatty, *c*, lab Water Wks
" Janet, *c*, r rear 163 Magnolia
" J P, salesman **M Rich & Bro**
" Sarah, *c*, cook, r 117 W Pine
" Sherman, *c*, lab Atl Water Wks, r 49 Hilliard
" Thomas H, clk R M S, bds 137 Spring
" Wm, *c*, carp, r 69 Valentine
Winham Martha A, (wid E L), r 341 Simpson

Hunnicutt & Bellingrath Co., 52 and 54 Peachtree Street. { Estimates Cheerfully Furnished for Plumbing, Steam & Gas Fitting

W. E. HOYLE, { 41 W. Mitchell } DRY STOVE WOOD.

GOLDEN TRANSFER CO. { Extra Iron Safes, Heavy Machinery, Freight, Etc. 1, 2 and 4 horse Drays. Only Safe Moving Wagon in the City. Office W. & A. R. R. Depot. Phone 472. John J. Kelley, Manager.

G. McD. NATHAN REAL ESTATE AND LOANS, 18 Wall Street, Kimball House.

Winkfield Daniel, *c*, lab, r 127 Foundry
" Sarah, *c*, r 105 Foundry
Winkler Herman, (J F Linn & Co), r 249½ Marietta
Winkler Joseph H, broker and sec The Atl Accident Assn, r 138 Pulliam
" Porter King, messenger Maddox-Rucker Banking Co, bds 387 Jackson
Winkle Miss Sophia, r 6 Roach
Winn, see also Wynn
" Augustus P, carp McGaughey & Johnson, r 493 Whitehall
" Courtland S, lawyer 26½ S Pryor, r 435 Loyd
" C G, eng W & A R R
" Rev Dan, *c*, r 203 Butler
" David D, *c*, bds 41 Vine
" Edward, clk G P R R, bds 115 W Harris
" Ellen, *c*, laundress, r 61 Fain
" Franklin B (Chambers & Winn) r 29 Tumlin
" Gus, *c*, wks Central Coal & Wood Co
" Joe, *c*, lab, r 118 E Harris
" John, *c*, driver Atl Baggage & Cab Co, r 14 Dover
" John, *c*, lab, r 124 E Harris
" Joseph, *c*, plasterer, r 141 Markham

LeSUEUR & RUNGE {ARCHITECTS Room 41, Old Capitol Building

Winn Joseph, *c*, lab Water Wks
" Luvinia E (wid Thomas), dressmkr, r 310 Decatur
" Mary (wid), bds 378 E Hunter
" Mary E, r 115 W Harris
" Paul, *c*, lab, r 27 Nunnally's al
" Richard, *c*, coachman Mrs M E Stephens, r rear same
" Thomas J, car bldr E T V & G R R, r 95 Smith
" Wm, *c*, wks P O, r 295 W Mitchell
" Wm H, carp W & A R R, r 132 Jones ave
" W Thomas, plate printer J P Stevens & Bro, bds 132 Jones
Winnsitt Mrs, dressmkr, r 86 Mills
Winship Booker, *c*, r 87 W Linden
" Charles R, v-pres Winship Machine Co, r 48 E Cain
" George, pres Winship Machine Co, r 614 Peachtree
" Isaac, *c*, wks Van Winkle G & M Co, bds 166 Wheat
" James A, *c*, brklyr T Backers, r 281 Wheat
Winship Machine Co, Geo Winship pres, Chas R Winship v-pres, R E Rushton sec, foundry and machinists, W & A R R, cor Foundry
" Robert, (Winship Mach Co), r 150 Spring
Winslow T N, dry goods fancy goods and notions 28 Whitehall, r 281 Rawson

W. S. McNEAL SELLS PAINTS, OILS & GLASS 114 & 116 Whitehall Street.

STEPHENSON & YARBROUGH, PLUMBING, STEAM AND GAS FITTING. 18 East Hunter Street.

Freyer & Bradley Music Co., 63 Peachtree, Pianos, Organs. Representing STEINWAY & SONS, KRANICH & BACH, NEW ENGLAND. WILCOX & WHITE AND MEEDHAM

BLUTHENTHAL & BICKART. {B. & B. {WHOLESALE WHISKIES. "CANADIAN CLUB" "OLD OSCAR PEPPER."

Winson W R, fireman R & D R R
Winstead James M, pres Henry P Scales Tobacco Co, r Greensborough, N C
Winston Alexander, *c*, r rear 477 E Fair
" Charles, (Winston & Lyons), r 155 Martin
" N (Perkins Mchy Co) r 390 Whitehall
" Thomas E, clk E T V & G R R, bds 17 Hightower
" & Lyons, *c*, (Charles Winston, Wash A Lyons) grocers 155 Martin
Winter Mrs A L, boarding house 61 N Forsyth
" Miss Belle, tech Fair St School, bds 33 Garnett
" Charles W, r 61 N Forsyth
" Charles W Jr, trav salesmn, bds 61 N Forsyth
" James L, r Kirkwood
" John, wks Gate City Reed & Willow Ware Factory
" Mary, seamstress, r 270 E Linden
Winterburn John A, mngr Am Press Assn, r 93 Forest ave
Winterlieth Paul, wks Gate City Art Glass Wks, bds Atl House
Winters Chas W, clk R S Bramlett
" David, draymn, r 139 Glenn
" John T, cond E T V & G R R, bds 698 S Pryor
" Martha (wid Napoleon), r 100 Davis

CORONA COAL CO. 215 Decatur St. 'Phone 1115. } WHOLESALE AND RETAIL COAL AND COKE

Vienna Steam Pretzel, Bread and Cake Bakery, BLIEM & LEYH, 127 W. Peters. Telephone 555.

GEO. H. HOLLIDAY LUMBER CO. OFFICE AND FACTORY: 160 PETERS STREET. Hardwood Interior Finish, Mantels and Moulding. Telephone 508.

Winters Miss Myrtle, tchr of music, bds 89 Plum
" Samuel W, farmer, r 89 Plum
" Miss Susie, clk J Regenstein & Co, bds 100 Davis
Winton Burr F, student, bds 2 Cherry
Wisdom Henry, *c*, lab, r 115 Rhodes
Wise, see also Wiess
" Mrs A T, tchr Girls High School, r 176 Pulliam
" Henry, *c*, wks R & D R R, r 50 Bradley
" Henry O, trav R M Rose Co, r 148 Trinity
" James, *c*, clks E T V & G shops, r 178 Smith
" James, *c*, wks Wm Person, r Madison, s of limits
" John, brakeman E T V & G R R
" Reuben B, *c*, lab, r 26 Trenholm
" Rufus G, clk Beermann & Silvermann
" Wm O, clk R M Rose Co, bds 106 Ivy
Wiseberg Morris, sun bonnet mfg, 41½ Peachtree, r 100 Pulliam
" Solomon W, clk Morris Wiseberg, r same
Wishart James F, acting agt Seaboard Air Line, r 106 Ivy
" W C, clk G C & N R R, bds 705 Decatur
Wiselochle Adam, wks E T V & G R R, bds 251 Cooper
Witcham W D, mach R & D R R
Witcher Miss Ella, teacher, r 23 Fulton

Southern Bureau of Information and Employment 70½ PEACHTREE STREET. {Furnishes you with the most reliable office and store help, that can be obtained, free of charge.

PICTURE FRAMES Made to Order. { **H. W. YARBROUGH,** 40½ PEACHTREE, COR. WALTON ST.

Withers, see also Weathers
" Ed L, meat, 74 Houston, r same
" Emma, *c*, washwoman, r 90 Emmett
" George, wks Sou Agl Wks
" John, wks Sou Agl Wks
" John B, molder Atl Iron Fdry, bds 660 S Pryor
" Mrs Margaret E, r 47 Jones
" Walter S, agt Atl Foundry, r 660 S Pryor
" William, mach R & D R R, bds 59 Johnson ave
Withers Wm H, treas East Decatur Land Co, r 45-47 Wheat
" Wm J, molder, r 149 Mills
Witherspoon, see also Weatherspoon
" Charles, wks Gate City Stock Yard, bds 87 W Cain
" Herbert, (Lee & Witherspoon), bds 87 W Cain
" Otis, bkkpr Gate City Stock Yard, bds 87 W Cain
" Wm L, (Beatie & Witherspoon), r 87 W Cain
Witherspoon W Hervey, pres Atlantic Electropoise Co, r 78 E Mitchell (see top end)
Witt Carl D, clk Jacobs Pharmacy, r National Hotel
" Charles C, opr W U Tel Co, r 171 Haynes
" Charles P, finisher, r W 3rd near Ponder
" Paul D, opr W U Tel Co, bds 171 Haynes

OVERTON & DUNN { Best Grades of Steam and Domestic Coals, also Coke, Wood and Anthracite. 45 Marietta, Yard cor. Spring and W. & A. R. R. Office Tel. 669. Yard Tel 1434.

Witter J Henry, car insp W & A R R, bds 178 Simpson
Wittig Henry L, carp r 119 Plum
Wofford, see also Wafford
" Algernon, carp, r 333 Simpson
" Augustus W, brick mason, r Emmet nr Curran
Wofford Ben R, r 87 Hood
" Geo T, bkkpr Keilam & Moore, bds 65 Cone
" Jacob L, broom maker, bds 333 Simpson
" R L, motorman A C St Ry Co
" Wm B, optician Keilam & Moore, bds 87 Hood
Wohlgemuth F, exclusive dealer of Edisons Phonograph and supplies for Georgia and Florida, Tel 405, r country
Wolburg Meyer, wks S Levy, bds 112 Decatur
Wolcott Chas F, salesmn Geo Muse Clothing Co, r 187 Capitol ave
Wolf, see also Woolf
" Adolph, wks A L Cuesta, r National Hotel
" Aug A, wks E T V & G R R, bds 698 S Pryor
" John, r 50 Waddell, Inman Park
Wolfe David, clk L C Wolfe & Co, bds 161 S Forsyth
" Harris (Wolfe & Sirkin), r 10 Brotherton
" Harry R, detective C R R, r 198 Chapel
" Henry, clk L C Wolfe & Co, bds 161 S Forsyth

WIRE WINDOW GUARDS { Bank and Office Railing, Elevator Enclosures, Etc.
ATLANTA WIRE AND IRON WORKS CO.

Jack's Bread is the Best

FULTON LUMBER CO. { Cor Mitchell and Mangum Sts. Tel. 1045.
SASH, DOORS AND BLINDS, Interior and Exterior Finish, Mouldings, Ornaments, Etc.

FIRE INSURANCE Strong, Reliable and Liberal Cos. { We solicit your patronage. Satisfaction guaranteed. **M. B. TORBETT & CO.** [Successors to Torbett & McCandless,] 22 KIMBALL HOUSE, DECATUR ST. TELEPHONE 72.

Wolfe John C, evangelist, r 168 Peters
" Josephine E (wid S E), dressmaker, r 104 Thompson
" Leon C (L C Wolfe & Co), r 161 S Forsyth
Wolfe L C & Co (L C & M G Wolfe), dry goods 44-46 E Wall
" Mrs Mary M, supt Florence Mission, r 168 Peters
" M G (L C Wolfe & Co), r 161 S Forsyth
" Nathan, clk L C Wolfe & Co, bds 161 S Forsyth
" & Sirkin (Harris Wolfe and Max Sirkin), tailors 82 Peachtree
Wolff Henry H, bar kpr P Breitenbucher, bds Sharman House
Wolford Elizabeth (wid Bermon), bds Greenwood ave
" George S, department special agt Washington Life Ins Co, r 11 Powers
" Harry, cashier Hunnicutt & Bellingrath Co
" Rufus, motorman A & C St Rwy, r Greenwood ave
Wolfson Mrs Mary, wks Selig Mfg Co
Woltz Frank W, eng R & D R R
Wonseller Frank B, cashier W Woods White, bds 58 E Ellis
Wood, see also Woods
" Abraham, mach, r 260 E Hunter
" Albert, *c*, tailor M Sirkin, bds 63 Orange
" Albert A, (A A Wood & Son), r 201 Jackson

Union Central Life Ins. Co. { **T. H. P. BLOODWORTH,** Gen. Agt Endowment Policies at Life Rates. See Page 39.

Wood Albert A & Son, (Albert A & Albert P), patent attorneys and mechanical engineers, 27 Fitten bldg
" Albert J, plumber Wood & Beaumont Stove and Furniture Co, r 362 Terry
" Albert P, (Albert A Wood & Son), r 354 E Georgia ave
" Miss Annas, copyist M R Com Agency, r 59 Richardson
" Anderson, *c*, wks S T Waters, r 265 Luckie
" Belton, *c*, truckhand Union Depot
" Benjamin F, stock broker, r 92 Davis
" Chancy, *c*, drayman, r 400 Crumley
" Charles L, motorman Atl Trac Co, bds 115 McDaniel
" Charles E, collector, r 339 Formwalt
" C, *c*, wks Trowbridge Furniture Co
" Edward N, bookpr Willingham & Co, r 117 Mangum
" Edward P, clk A A Wood & Son, bds 201 Jackson
" Edward W, operator W U Tel Co, r 57 Cooper
" Rev Elijah L, r Stone Mountain
" Floyd, *c*, lab, r 202 E Baker
" Franklin N, wks Atl Coffin Fy, bds 92 Davis
" George L, r Sells, W E
" Henry M, Aud Central R R, bds 63 W Mitchell
" Ida, *c*, laundress, r 143 Decatur
" Isaac, *c*, wks T J Bridwell, r 49 Hilliard

FIRE INSURANCE { **W. P. PATTILLO, Agent,** Gate City National Bank Building, Room No. 6. { Best Companies. **Equitable Adjustments** Prompt Settlement.

ANDERSON HOWARD { **REAL ESTATE AGENT** Room 39 & 40 Fitten Bd'g. Take Elevator. COR. BROAD & MARIETTA STREETS

EXCELSIOR STEAM LAUNDRY. —58— DECATUR ST.
Specialties: SHIRTS, COLLARS AND CUFFS.

Mitchell & Parker
LUMBER DEALERS, 383 MARIETTA STREET.

Wood James H, ticket agt R & D R R, bds 97 Capitol Sq
Wood James R, boarding 45-47 Wheat, r same
" Jefferson, *c*, gardener, r 28 Clifford
" John, *c*, contractor, r 360 E Hunter
" Joseph P, *c*, wks Trowdridge Factory, r 29 Hogue
" Miss J, with Douglas Thomas & Davison
" J D, fireman G P R R, bds 128 Plum
" Miss Laura G, tchr Ira St School, bds 13 Crew
" Lizzie, *c*, laundress, r 17 Tatnall
" Miss Lula, comp C P Byrd, r 61 Woodson
" Mary A, (wid Coleman T) bds 268 Woodward ave
" Medicus L, wks J Allen Smith & Co, r 128 Plum
" Moses, real estate, r 128 Plum
" M A, (wid Isom J), bds 55 Luckie
" Nelson, *c*, bds 400 Crumley
" Preston E, coll E T V & G R R, bds 114 W Fair
" Rachael, *c*, laundress, r 143 Decatur
" Robert M, fireman E T V & G R R, r Elizabeth nr Arthur
" Robert R, trav, r 132 Spring
" Robert R, Jr, salesman Geo Muse Clothing Co, bds 132 Spring
" R, opr W U Tel Co, bds 11 Luckie
" Sam, *c*, cook C D Hill

STOCKTON & KUHRT 9 South Broad Street. Telephone 1475. { *Repairing on Plumbing, Steam and Gas Pipe, Sewer Work & Outside Plumbing.*

Wood S J, bartender James E Cummings
" Thomas, *c*, laborer, r Holcombes al
" Thomas, r 46 Fortune
" Thomas, mach, r 68 Henry W E
" Thomas O B, insurance, Equitable Bldg, r 67 Highland ave
" Thomas W, tinner Wood & Beaumont Stove & Furn Co, r Clarkston Ga
" Thomas A, eng E T V & G R R
" Thomas M, trav salesmn, r 55 Luckie
" Walter J, pres Wood & Beaumont Stove & Furniture Co, r 342 Capitol ave
" William, *c*, wks Brown Bros
" Wm D, clk R M S, r 94 Spring
" W W, rwy postal clk, r 166 Ivy
Wood & Beaumont Stove and Furniture Co, W J Wood pres, A Beaumont sec and tres, 85-87 Whitehall, 70-72 Broad
Woodall F M, wks E W Satterwhite, bds 537 Pulliam
" Ida, *c*, eating house 318½ Marietta, r same
" Isam, *c*, carp, r 55 S McDaniel
" James, *c*, wood chopper, bds 35 Trenholm

ACCIDENT INSURANCE Elevator Insurance, Insurance against Lawsuits, Fidelity Bonds issued. The EMPLOYERS' LIABILITY, of London, England. Assets over One Million Dollars.
CLARENCE ANGIER, Gen. Agt., 22 1-2 Whitehall St.

MISS MARY RYAN, FINE MILLINERY, 45 Whitehall Street.

Atlanta Stamp & Stencil Works, 31 S. Broad St. Telephone 519.
ALPHABETS, CHECKS, INKS, BRUSHES, ETC.

SOUTHERN MUTUAL Building & Loan Ass'n. Office cor. PRYOR & DECATUR STS. { Henry L. Atwater, Pres., A. J. Orme, Vice-Pres. and Man. Loan Dep't, Wm. C. Hale, Sec. and Gen. Man., H. P. Williams, Ass't Sec.

Woodall Jeb, *c*, wks Sou Furn Co, r 203 Orme
" Lynn, *c*, wks Sou Spring Bed Co, bds 318½ Marietta
" Miss Mary E, bds 26 Cone
" Sarah, *c*, r 70 Eliza al
" Sim, *c*, lab, r 68 Eliza al
Wooddall Fred M, cond C R R, bds 224 Cooper
" George H, cond A & W P R R, r 315 Edgewood ave
" William A, cond A & F R R, bds 224 Cooper
Woodbury Moulton, office boy W Woods White, r 70 Ponders ave
" Percy, wks **Stephenson & Yarbrough**
" Samuel Arthur, tuner Estey Organ Co, r 24 Church
" Walter C, wks E T V & G R R, r Simms nr Mary
" Wm A, foreman VanWinkle G & M Co, r 70 Ponder
Woodell Adonis E, chief clerk G C & N R R, bds Ballard House
Wooden, see also Wooten
" Israel, *c*, wks H Crankshaw & Co, r 13 Henry
" Rufus, *c*, wks H Crankshaw & Co, bds 13 Henry
" Wilbur F, eng Atl Trac Co, bds 229 Cooper
Woodford Augustus, *c*, driver, r 34 Beerman
" Eugenia, *c*, domestic, r 13 Beerman
Woodhall S, *c*, wks Sou Spring Bed Co
Woodham Mrs Adeline S, r 135 Luckie

Southern Paint & Glass Co. { Artists' Goods and Toilet Brushes. No. 40 Peachtree St. 'Phone 1076.

Wooding Nat J, trav G T Dodd & Son, r Hogansville Ga
Woodley Anderson W, *c*, porter A & W P R R, r 71 Newton
Woodruff Charles, firemn C R R, bds 17 Hills ave
" James P, r 52 Walker
" John, *c*, wks Woodward Lumber Co
" John M, cond A & W P R R, r 18 Fowler
" John W, clk R M S, r 269 Whitehall
" Newton, wks Sou Agrl Wks
" Richard G, yard cond R & D R R, r 24 Fitzgerald
" Samuel H, opr W U T Co
" W W, trav Thos S Lewis
Woods, see also Wood
" Edwin W, mach, r Means nr Murphy
" Frank A, tinner, r 479 Woodward ave
" Jackson, *c*, lab, bds 506 Edgewood ave
" James S, eng, bds 164 Courtland ave
" Lee, *c*, carp, r 519 Piedmont ave
" Lee, *c*, carp, r 96 Cain
" Thomas, wks Sou Spring Bed Co
" Sarah, *c*, laundress, r 62 Rhodes
" —, *c*, bds rear 42 Trenholm
Woodside John J, renting agt 48 N Broad, r 32 Powers

R. F. HARTFORD { Sanitary, Hydraulic, Mechanical and Electrical Engineer, 843 Equitable.

SOUTHERN FURNITURE CO. CHAMBER SUITS

"THE BUFFET," FINE WHISKIES, CIGARS AND TOBACCO. { No. 1 Whitehall Street. Telephone 325.

Moncrief, Dowman & Co Architectural Sheet Metal Workers. TIN AND SLATE ROOFERS. Estimates Cheerfully Given. 39½ S. Broad St.

Woodside John J Moving & Storage Co The, Chas A Morris mgr, 48 N Broad, (See below)

REFERS TO BANKS AND MERCHANTS OF OUR CITY.
CHAS. A. MORRIS, MANAGER
THE JOHN J. WOODSIDE MOVING & STORAGE CO.
We Move, Pack, Store and Ship Household Goods and Pianos. We own the only house for the storage of household goods in the city. Office Telephone 618, Residence Telephone 1338. Office 48 N. BROAD ST., COR. WALTON.

" Robert S, bkkpr John J Woodside, bds The Leland
" Rufus W, printer, r 273 Woodward ave
Woodson Emma, *c*, wks Kimball House
" Henry, *c*, porter J A S Baisden, r 1 Piedmont ave
" John Porter, paying teller Merchants Bk, bds 219 Wash'ton
" Lucinda, *c*, laundress, r 62 Orange
" Mary E (wid J V), r 150 Walton
" M F (wid Wm D), r 219 Washington
Woodson Stewart F (Langston & Woodson), r 219 Wash'ton
" Wm D, bkkpr Langston & Woodson, bds 219 Washington

THE MUTUAL LIFE INSURANCE COMPANY OF NEW YORK. Cunningham & Shedden Gen'l Agts., 10 DECATUR ST.

Woodson Wm L, bkkpr Gholstein Spring Bed Co, bds 72 Washington
Woodville Park Land Co, J T Renouff, pres, W M Scott, secy, 14 N Pryor
Woodward Aaron J, *c*, carp, r 32 Garibaldi
" Amos, *c*, carp, r Capitol ave, s w cor Wayman ave
Woodward A Park, city clerk, bds 42 Wheat
Woodward David, pres Woodward Lum Co, r 190 Forrest ave
" Harry L, real estate, bds Ballard House
" Miss Helen A, teacher Spelman Seminary, r same
" Miss Ida L, (wid James F), r 235 Peeples, W E
" James, grocer, 747 Marietta, r 6 Ponder
" James G, with Atl Journal, r 351 E Hunter
" John, *c*, lab, r 53 Fain
Woodward John E, dentist, room 237 Equitable bldg, r 54 N Forsyth
Woodward Lumber Co, David Woodward, pres, Wm D Disbro, sec & treas, lumber, sash, doors and blinds, 28 to 34 S Butler. (See back cover and p 64)
" Wm I, (Woodward & Williams), r 466 Whitehall
Woodward & Williams, (Wm I Woodward, Edwin Williams), real estate and renting 14 S Broad (See p 359)

TELEPHONE 413 FOR LUMBER OF ALL KINDS. GRESS LUMBER CO., 14½ SOUTH BROAD STREET

OPEN AN ACCOUNT IN THE SAVINGS DEPARTMENT OF THE Atlanta Trust and Banking Co. AND SAVE YOUR MONEY

JOS. N. MOODY, FIRE INSURANCE. 20 GATE CITY BANK.

FIRE INSURANCE Strong, Reliable and Liberal Cos. We solicit your patronage. Satisfaction guaranteed. M. B. TORBETT & CO. [Successors to Torbett & McCandless,] 22 KIMBALL HOUSE, DECATUR ST. TELEPHONE 72.

Woody Susie, *c*, r 22 Cedar
Woolbright Boyce, helper The Guimarin-Engles Co
" Henry W fireman W & A R R, r 142 W Hunter
" Wm A, wks W & A R R, r 137 Mills
Wooldridge Maria W (wid I W), bds 48 Tatnall
Wooley W H, brakeman E T V & G R R
Woolf, see also Wolf
Woolf LaFayette I, lawyer 34½ Decatur, r 46 Fort
" Miss Mary L, tchr Marietta St School, bds 44 Highland ave
" Winfield, sec Manchester Investment Co, r 44 Highland ave
" Winfield P, reporter Constitution, bds 44 Highland ave
Woolfolk Daniel, *c*, butler L P Thomas
" Hilliard, *c*, saloon 54 Decatur, r 124 Yonge
Woolfork Isaac, *c*, (Woolfolk & Perkins) r 399 E Hunter
" John, wks N C Spence, r South Atla
" & Perkins, *c*, (Isaac Woolfork, Henry Perkins) blacksmiths 572 Decatur
" Jefferson, *c*, lab, r 451 Fort
Woolley A Crittenden, mdse broker 54 E Alabama, r 472 Courtland
Woolley B M, M D, with B M Woolley & Co, bds 311 W Peachtree

W. J. Mallard, Jr. AMERICAN BUILDING, LOAN AND TONTINE SAV. ASS'N Money to Loan on Monthly Payments. ROOM 509 EQUITABLE BUILDING.

Woolley B M & Co, (Vasser Woolley, George S Lowndes) opium and whisky cure, 104½ Whitehall, tel 585
" Vasser, M D (B M Woolley & Co) r 311 W Peachtree, tel 1330
Wooten, see also Wooden
" Edward S, eng Sou Furniture Co, bds 421 Woodward ave
" Eugene J, bds 163½ Decatur
" Francis J, wks R & D R R, bds 680 Decatur
" Frances J, (wid J C) r 680 Decatur
" Harry, *c*, lab, r 206 McDaniel
" Harry P, fireman R & D R R, bds 680 Decatur
" Jesse W, fruits 556 Decatur, bds 680 same
" J, wks Trowbridge Furniture Co
" J H, patrolman, r 403 W Hunter
" M R, harness maker D Morgan, r 41 Castleberry
" S Annie, (wid Joseph) r 41 Castleberry
" Wm H, foreman Collins Brick Co, r Highland ave near Hampton
" W Dent, clk J R Langford, bds 680 Decatur
" W S DeGraft, clk J C Harrison, r 15 Wells
" & Germany, *c* (Alexander Wooten, Isaac Germany), blacksmiths 197 Piedmont ave
Wootten Charles T, clk C R R

Hunnicutt & Bellingrath Co., 52 and 54 Peachtree Street. SANITARY PLUMBERS, Steam and Gas Fitters.

W. E. HOYLE, 41 W. Mitchell St. JELLICO COAL.

COLDEN TRANSFER CO. Moves Iron Safes, Heavy Machinery, Freight, Etc. 1, 2 and 4 Horse Drays. Only Safe Moving Wagon in the City. Office W. A. R. R. Depot. Phone 418. John F. Kelley, Manager.

HAVE YOU ANY PROPERTY TO LIST? You cannot do better than to list it with G. McD. NATHAN REAL ESTATE AND LOANS 18 WALL STREET. KIMBALL HOUSE.

Wootten Edward L, bkkpr Commercial Oil Co
" James L, policeman, r 114 Pine
" Kate (wid Powhattan), r 116 Edgewood ave
" Luke, *c*, water boy Kimball House, r 88 Cain
Word, see also Ward
" Belton, wks J T Kirbo, bds 53 Peters
" James, trunk maker Lieberman & Kaufman, r 35 Lawshe
" James D, (J D Word & Co), r 110 Luckie
" John H, (J D Word & Co), r Bowden, Ga
" John H, clk W J Walker, bds Durand's restaurant
" J D & Co, (James D and John Word) mnfrs pants, overalls, etc, 278 Decatur
" Oscar H, clk J D Word & Co, bds 110 Luckie
" Wm B, Capitol Furniture Repair Wks, r 81 S Loyd
Wordlaw Henry, *c*, stone mason, bds 106 Gartrell
" Sandy, *c*, stone mason, r 106 Gartrell
" William, *c*, lab, bds 106 Gartrell
Workman George F, painter, bds 154 Simpson
Worley Howard A, wks G P R R, r 8 Kennedy
" J Ed, bkkpr Sou Paint & Glass Co
" Miss Malinda, wks R R Harrington, r 20 Exchange pl
" Martin V, r 9 Kennedy

LeSUEUR & RUNGE ARCHITECTS Room 41, Old Capitol Building

Worley Wm E, driver Atl Dairy Co, r 11 Butler
" Wm H, baggage master E T V & G R R, bds 314 Luckie
Worls Alexander, *c*, r Peasville
Wormser Sigmund, bkkpr Empire Print Co, r 48 Brotherton
Worrill William, *c*, lineman, Atl Tel Ex
" William, *c*, drayman, r 90 Rhodes
Worrior Joe, *c*, city lab, r 261 Whitehall
Worthier Charles J, wks May Mantel Co
Worthy Ervin, *c*, wks H F Leak
" Garland, *c*, wks Atlanta Car Co, r 227 S Prior
" Hampton, *c*, wks G H Farmer,
" James, *c*, upholsterer, r 118 N Butler
" Warren, *c*, wks G B Brown
" William, *c*, wks W & A R R, r 261 Haynes
Wotton James A, electrician Atl Telephone Exchange, r cor Lawton and Baugh
Wrenn Allen R, asst classer Maddox-Rucker Banking Co, bds Samuel Stocking
Wrenn Beverly Jr, lawyer 304 Equitable bldg, r 583 Peachtree
" Mrs B W, bds Kimball House
" E P, messgr So Ex Co, r 178 Simpson

W. S. McNEAL'S WALL PAPER DEPARTMENT CARRIES LARGE STOCK WALL PAPERS 114 & 116 Whitehall Street.

Wilcox & White, and Needham Organs. Freyer & Bradley Music Co. 63 Peachtree Street. Steinway & Sons' Kranich & Bach's New England Pianos.

PLUMBING, STEPHENSON & YARBROUGH, 18 E. Hunter St.

Vienna Steam Pretzel, Bread and Cake Bakers. 127 W. Peters. Telephone 555. BLIEM & LEYH.

FINE LIQUORS for FAMILY TRADE + BLUTHENTHAL & BICKART. B. & B. 44, 46 and 48 Marietta St. Tel. 378.

Wright Aaron, *c*, carp, r 495 Wheat
" Allen R, bds 46 Church
" Alonzo L, porter Sayre & Sons, r Peeples W E
" Alonzo W, *c*, wks Geo A Caldecott, r 30 Locust
" Ambrose R, clk Atl Home Ins Co, bds 402 Peachtree
" Andrew, *c*, harness 20½ E Hunter, r 141 Frazier
" Annie, *c*, nurse, r 48 Solomon
" Armond, *c*, butler Mrs H H Smith, r 284 Williams
" Augustus R, motorman A C St Ry Co, bds 500 Whitehall
" Benjamin, *c*, eng F M Jack, r 214 E Cain
" Benjamin, *c*, drayman, r 262 Walnut
" Benjamin, *c*, cook, r 384 Hilliard
" Cato, *c*, lab, bds 467 Davis
" Charles, painter, bds 163½ Decatur
" Charles S, printer, bds 56 Walker
" Charles, wks Sou Spring Bed Co
" Dick *c*, lab, r 203 Houston
" Dora, *c*, cook, r 59 Courtland
" Edgar, molder, r 185 McAfee
" Edward, wks Gate City Art Glass Wks, bds 51 Hulsey
" Edwin P, grocer 441 Marietta, r same
" Felix, *c*, wks B L Paul, r 45 Hills ave

CORONA COAL CO. 215 Decatur St. 'Phone 1115. WHOLESALE AND RETAIL COAL AND COKE

GEO. H. HOLLIDAY LUMBER CO. OFFICE AND FACTORY: 160 PETERS STREET. Hardwood Interior Finish, Mantels and Mouldings. Tel. 508.

Wright Floyd, *c*, whitewasher, bds 91 Reed
" Gabe, molder E T V & G R R
" George, *c*, bootblack A Nash
" George, *c*, laborer, r 168 E Hunter
" George, *c*, barber 202 Edgewood ave
" George, *c*, carp, r 500½ Edgewood ave
" George, *c*, lab, r 268 Walnut
" George Jr, *c*, draymn, bds 268 Walnut
" George R, shipping clk Wilson-Seals Co, rms 48 Wall
" George W, physician 728 S Pryor, r same
" Goodson, *c*, wks W & A R R
" G Ben, clk E T V & G R R, r 18 Bailey
" Harrison, *c*, lab E T V & G R R
" Henry, *c*, lab Atl Gas Lt Co, r 93 W Linden
" Henry, *c*, lab, bds 91 Reed
" Henry S, physician, r 74 E Baker
" Hester, *c*, cook, r 400 Mangum
" James, jeweler J P Stevens & Bro, r 59 Ivy
" James A, contractor, r 348 S Boulevard
" James D, grocer, r Bellwood ave, Bellwood
" James M, chief of detectives, r 305 Richardson
" James T, clk Keely Co, bds 250 Formwalt

Southern Bureau of Information and Employment 70½ PEACHTREE STREET. If you have a business to sell or want to find something that you can make money out of, call or write us.

PICTURE FRAMES Made to Order. { **H. W. YARBROUGH,** 40½ PEACHTREE, COR. WALTON St.

Wright Jane (wid William), r 141 McDaniel
" Jason, *c*, wks Fulton Lnmber Co, r 204 W Mitchell
" Jason, *c*, shoemaker 37 Garnett, r 204 W Mitchell
" Jim, *c*, drayman Pittman & Co, r 42 Thompson
" John, *c*, wks Kennesaw Restaurant
" John, motorman A C St Ry, r 51 Hulsey
" John, *c*, drayman, r 190 Little
" John T, grocer 124 Houston, r 47 Highland ave
" Joseph, *c*, wks C J Hancock, r rear 188 Courtland ave
" Lane, *c*, drayman, r 43 Wallace
" Lemuel, *c*, r 105 N Butler
" Louis, *c*, wks Ballard House
" Louis, *c*, groceries 116 Martin, r 30 Logan
" Miss Lucy, wks Marsh, Smith & Marsh
" Lula, *c*, laundress, r 37 Gullatt
" Luther, brakeman A & F R R, bds 728 S Pryor
" Maggie (wid G W), dressmkr, r 219 Wheat
" Maria, *c*, washwoman, r 138 Thurmond
" Mary, *c*, r 30 John
" Mary S (wid Joseph), r 34 Piedmont ave
" May (wid Hinton P), r 61 N Pryor
" Mintory, *c*, laundress, r 91 Reed

OVERTON & DUNN { BON AIR AND JELLICO COAL COKE, WOOD AND ANTHRACITE. 45 Marietta St. Office Telephone 669. Yard Telephone 1424.

Wright M Jeff, supt Electric Wks station house, r 140 Lowe
" Nelson, *c*, shoemkr P C Sheriff, r Ashby, W E
" Patsy (wid Henry), r 31 Dunlap
Wright Ralph E, lawyer 27½ Whitehall, r Edgewood
" Ransom, *c*, (Anderson & Wright) r 324 Marietta
" Richard, *c*, draymn, r 206 Chestnut
Wright Robert F, asst kpr Penitentiary State Capitol, r Elberton, Ga
" Miss Rosa, r 106 Trinity ave
" Robert L, stone mason, r 98 Venable
" S H, bds 144 S Pryor
" Thomas, *c*, wks G C & N R R, r 53 Lowe
" Thomas, *c*, fireman R & D R R, bds 14 5th ave
" Thomas, *c*, wks Markham House, r 43½ Old Wheat
" Thos R, bds The Leland
" Turner, *c*, drayman, r 107 Ira
" Warren, *c*, wks Merchants Restaurant, r 74 E Baker
" William, watchmkr J P Stevens & Bro, bds 80 Ivy
" William A, policeman, r 46 Johnson ave
" Wm A, Comptroller General, State Capitol, r 402 Peachtree
" Wm C, with Armour Packing Co, bds 171 Loyd
" Wm M, butler W T Newman, r 376 Piedmont ave

ATLANTA WIRE AND IRON WORKS CO.
Bank and Office Railing, Window Guards and Elevator Enclosures.

Jack's Bread is the Best

FULTON LUMBER CO. { Mantels, Front Doors, Veranda and Stair Work, Builders' Hardware. Sash, Doors and Blinds. Glass, Putty, Etc.
Office and Factory Cor Mitchell and Mangum Sts.

M. B. TORBETT & CO. Successors to Torbett & McCandless, No. 22 Kimball House, Decatur St. } Fire, Life, Accident, and Plate Glass Insurance Agents. State Agents for Georgia and Alabama, Caligraph Writing Machines. TELEPHONE 72.

Wright —, driver, bds 188 Hilliard
" —, grocer, bds 150 W Harris
" —, *c*, wks Traynham & Ray
Wrigley John T, foreman J P Harrison & Co, r 454 Loyd
" Joseph A, stereotyper Constitution, r 284 E Fair
" Wm H, grocer, 254 Hilliard, r same
Wrinke Wm C, jeweler A L Delkin & Co, r 127 Fraser
Wurley W C, fireman G P R R
Wurm Adolphus F, musician, bds 174 Edgewood ave
" Alfred J, music teacher, r 123 Piedmont ave
" Charles T, clk Sou Rwy & S S Assn, r 119 Piedmont ave
" F A, music teacher, r 174 Edgewood ave
Wurrescke R, fireman R & D R R
Wurz Alexander, *c*, wks Woodward Lumber Co
Wyatt Ap, *c*, lab, r 190 Fort
" Burt, *c*, barber, r 99 Peters
" Claude, *c*, wtr Kimball House, bds 213 Houston
" Coleman, *c*, driver, r 45 S McDaniel
" Cornelia, *c*, laundress, r 35 Solomon
" E V (wid Robertson) r 57 Gilmer
" George, *c*, woodcutter, r 251 Fraser
" Joseph, *c*, porter Lawrence R Bratton, r 248 Peachtree

Union Central Life Ins. Co. { T. H. P. BLOODWORTH, Gen. Agt. Has the Lowest Death Rate. See Page 39.

Wyatt J Cain (Wyatt & Schmidt) bds 57 Gilmer
" Lula, *c*, laundress, r 64 Eugenia
" Reuben A, tel opr Central R R of Ga, bds 303 Simpson
" Thomas, *c*, driver **M Rich & Bro**
" William, coll 27½ Whitehall, bds 57 Gilmer
" Wm H, salesman Marsh, Smith & Marsh
Wyatt & Schmidt (J C Wyatt, R Schmidt Jr), coal and wood 45 Thompson
Wyche Robert, *c*, wks Constitution, r 29 Taliaferro
Wyley Mrs Sarah A, tchr Ira St School, bds 105 Spring
Wylie, see also Wiley
" Celie, *c*, laundress, r 31 Grant
Wylie David G, commissioner public works, city hall (Wylie & Barclay), r Metropolitan Hotel
" David W, bds 266 Peachtree
" Harry L, sten Hosch Lumber Co, bds 84 Crew
" Henry N, bkkpr Sou Home B & L Assn, r 84 Crew
" James R, vice-pres Merchants Bank, r 266 Peachtree
" John W, student, bds 266 Peachtree
" Judge, *c*, lab water works
" Lollie Belle (wid Hart) bds 373 E Fair
" Miss Mamie, wks Mrs L Robinson, bds 20 Lee

W. P. PATTILLO, Agent, Gate City National Bank Building. } DIVIDENDS FOR PAST EIGHT YEARS TO POLICY HOLDERS HAVE AVERAGED 66 PER CENT.
SOUTHERN MUTUAL INSURANCE CO., ATHENS, GA. ASSETS OVER $1,000,000. BUSINESS CONFINED TO GEORGIA.

ANDERSON HOWARD { REAL ESTATE AGENT Room 39 & 40 Pitts Bd'g. Tel. Rooms. COR. BROAD & MARIETTA STREETS

SHIRTS, COLLARS AND CUFFS BEAUTIFULLY DONE.
EXCELSIOR STEAM LAUNDRY, 58 Decatur Street.

MITCHELL & PARKER 383 MARIETTA ST. Telephone 332. LUMBER DEALERS

Wylie Mary H (wid John H) bds 20 Lee
Wylie & Barclay, (David G Wylie, John F Barclay) undertakers and embalmers, 24 W Alabama
Wyly Benj F, Jr, genl agt A & W P R R and Western Rwy of Alabama, r 449 Peachtree
" S, *c*, wks C R R, r rear 363 Luckie
Wynn, see also Winn
" Bertha, r 66 Ga R R
" Catharine, *c*, washwoman, r rear 1 Hulsey
" Henry, *c*, coupler W & A R R, r 114 College
Wynn James O, mngr Providence Savings Life Assurance Co 116½ Peachtree, r 85 Merritt's ave
" John, solicitor, bds 15 Garnett
" J O, clk D C Loeb, r 32 Windsor
" Miss Katie, clk Douglas, Thomas & Davison, bds 29 Smith
" Miss Nannie, clk Gramling & Nisbet, r 29 Smith
" Robert S, vinegar and cider mkr, r 514 Woodward ave
" W, *c*, batteryman W U Tel Co
Wynne Chas W, furniture 102 S Forsyth, r same
" Edward, *c*, wks C R R, r 67 Green's Ferry ave
" John F, billiards 24½ Decatur, r 196 Ivy
" Julia E (wid Charles C), r 70 Fraser

STOCKTON & KUHRT 9 South Broad Street. Telephone 1475. PLUMBING, STEAM AND GAS FITTING, TIN ROOFING, GALVANIZED IRON WORK AND HOT AIR FURNACE WORK DONE

Wynne Martha A, (wid Robert R) r 29 Smith
" Mattie, *c*, cook, r rear 29 Cornelia
" Robert F, salesman J J & J E Maddox, bds 95 Smith
" Tupper, furniture repairing 22 Trinity ave, r 45 Peters
" Wm C, mach, r 402 Chestnut
" Willie, *c*, laundress, r Floyd al
" Willis, contractor r 402 Chestnut

YALOWITZ BROS, (Samuel & Morris), clothing, 185 Decatur
" Morris, (Yalowitz Bros), r 43 N Butler
" Samuel, (Yalowitz Bros), r 43 N Butler
Yancey B F, mach E T V & G R R
" Charles A, *c*, barber Markham House, bds 21 Waverly pl
" Emily, *c*, washwoman, r 30 Henry
" Fannie, *c*, nurse, r 225 Highland ave
" Henry, *c*, wks John J Woodside, r Golden ave
Yancy Abe, *c*, coachman, r Greens Ferry ave, W E
" Mrs Julia A, res 93 Stonewall
" Richard D, wks J M Stephens, r Green Ferry ave, W E
" Simeon P, wks Willingham & Co
Yarber Will, *c*, barber, bds 166 Wheat

LIFE INSURANCE The best policy contract, Large annual dividends. The MUTUAL BENEFIT LIFE INSURANCE CO., of Newark, N. J. Assets over Fifty Million Dollars. CLARENCE ANGIER, State Agent, 28 1-2 Whitehall St.

SEALS STENCILS Telephone 818. ATLANTA STAMP & STENCIL WORKS, 31 S. Broad St. (Old No. 57.)

MILLINERY ALL THE LATEST NOVELTIES. MISS MARY RYAN. 45 WHITEHALL ST.

SOUTHERN MUTUAL Building & Loan Ass'n. Office cor. PRYOR & DECATUR STS. DIRECTORS—Henry L. Atwater, A. J. Orme, Wm. C. Hale, W. D. Ellis, L. J. Laird, R. M. Farrar, Wm. A. Wright, H. C. Wright and W. B. Burroughs.

Yarboro Charles E, *c*, propr Sou Appeal 8½ Marietta, r same
Yarborough George, *c*, barber 10 Peachtree, r 334 Piedmont ave
" Joel S, r 67 Piedmont ave
" Wm F, cond G R R, r 145 G R R
Yarbray John O, night watchmn G R R, r 182 E Hunter
" Logan H, carp, r Hampton
" Robert L, eng G R R, r 170 Gilmer
" Wm M, eng W & A R R, r 39 Gray
Yarbrough Benjamin F, mach DeLoach Mill Mfg Co, r 136 Luckie
Yarbrough David W, (Stephenson & Yarbrough), r 67 Piedmont ave
" Edward, r W 5th near Ponder
Yarbrough Henry W, pictures and picture frames, 40½ Peachtree, r 257 Boulevard (See left top lines)
" John, fireman Met St R R, bds 742 S Pryor
" John J, clk A & W P R R, r 70 Smith
" Mat J, plumber, **Stephenson & Yarbrough,** r 488 Jackson
" Miller (wid Amon), r 210 Peters
" Samuel S, motorman Atl Con St Ry Co, r 15 Jones ave
" William, *c*, barber John Bryant, r 116 Wheat
Yarkins Wm, *c*, butler J R Wood, r 22 Butler

Southern Paint & Glass Co. Artists' Goods. All Kinds Toilet and Other Brushes. No. 40 Peachtree Street. Telephone 1076.

Yater Mike, tailor, bds 160 Thompson
Yates Charles, *c*, lab, r 11 Roach
" Mobile C, *c*, r 269 W Mitchell
Yeagins Henry, *c*, carp, bds 337 Fort
Yeandle Wm H, clk R M S, r 312 Capitol ave
Yekel Henry, tailor, r 39 Kelly
" Miss Mannie, clk Lamar & Rankin Drug Co, r 39 Kelly
Yenistra J A, mach E T V & G R R
Yerby R S, fireman Ga R R
" Washington, *c*, coachman J M Brosius, r rear same
Yick Sam, laundry 20½ E Alabama, r same
Yoffe Mandle, dry goods 107 Peters, r 141 same
Yopp James A, *c*, wks Classett & Beerman, r 11 Liberty
" Joseph L, tinner Hunnicutt & Bellingrath Co, bds 153 Piedmont ave
" J Mickel, *c*, wks Sou Bottling Works, bds 11 Liberty
Yoran Amos D, clk Maier & Berkele, r 14 Larkin
York Ishmael, *c*, lab Water Wks, r 74 Mills
" J W, wks Gate City Coffin Co, r 206 W Peters
" Lucian W, decorator **M Rich & Bro,** r 76 Cone
" Pink E, wks Atl Con Bottling Co, r 230 Decatur
" Mansfield, clk Constitution Pub Co, bds 87 Luckie

R. F. HARTFORD Consulting Engineer. 843 EQUITABLE BUILDING.

SOUTHERN FURNITURE CO. BEDSTEADS ATLANTA

"THE BUFFET" "ONLY THE BEST OF EVERYTHING." Supplies Families With Fine Whiskeys. 1 Whitehall St. Telephone 325

MONCRIEF, DOWMAN & CO. { GIVE SPECIAL ATTENTION TO Hot Air Furnaces And Fireplace Heaters. } 39½ S. BROAD.

York W M, opr W U Tel Co
Yorston Eliza S, (wid Charles E), prop The Leyden, r same
Yost Writing Machine Co, J W Fielder & Co agents, 11 Marietta
Yother James W, brick mason, r Poplar, Bellwood
" John A, brick layer, r 573 Marietta
Young Aaron, *c*, brick mason, r 103 Bell
" Benjamin, *c*, butler L Mims, r 254 Williams
" Carrie E, *c*, clk H M Turner, r 30 Yonge
" Charles H, bds 115 E Harris
" Columbus, *c*, cook Durand's Restaurant, r 441 Richardson
" Edward, *c*, wks John Riordan & Co, r 11 Elm
" Ellen, *c*, laundress, r 18 Richardson
" Miss Florence, bds 84 East ave
" Floyd M, physician 30½ Marietta, r 90 Plum
" Frank J, *c*, wks Cooper & Walker, r 85 Tatnall
" Frederick H, trav, r 329 Formwalt
" F, *c*, wks Sou Spring Bed Co
" Gabriel, *c*, lab, r 50 Hilliard
" George, mch Perkins Mch Co, r 127 Martin
" George, *c*, restrant bsment 48 Decatur, r 50 Raspberry al
" George, *c*, plasterer, r 172 Rhodes

THE MUTUAL LIFE INSURANCE COMPANY OF NEW YORK. { Cunningham & Shedden Gen'l Agts., 10 DECATUR ST.

Young Georgia, *c*, eating house 213 Marietta, r 295 Magnolia
" Harry J, eng E T V & G R R, bds 58 Walker
" Harry W, specl agt St Paul F & M Ins Co, bds 110½ Peachtree
" Isaac N, brickmason, r 156 W Harris
" James, *c*, wks G P R R, r 55 Trenholm
" James L, cond E T V & G R R, r 33 Fortress ave
" James W, grocer 61 McDaniel, bds 59 same
" Jane, *c*, seamstress, r 315 Piedmont ave
" Miss Janie, bds 184 East ave
" Jeff D, clk Miles & Stiff, r 209 Peachtree
" Miss Jessie, sten O L Stamps & Co, bds 140 Mangum
" John, *c*, wks Rose & Bailey, r 274 Crew
" John, *c*, r rear 301 Whitehall
" John A, wks Trio Steam Laundry
" John B, r 113 W Mitchell
" Joseph, *c*, lab water works
" Joseph D, r 23 Washington
" J Cobb, live stock 39-41 S Forsyth, r DeKalb Co
" Katie E (wid John T) r 84 East ave
" Levi, *c*, lab, r rear 51 McDaniel
" Lucinda, *c*, laundress, r 28 Davis

Lumber, Laths, Shingles MOULDINGS, ETC. 14½ SOUTH BROAD ST. GRESS LUMBER CO.

ATLANTA TRUST AND BANKING COMPANY COR. PRYOR AND ALABAMA STREETS

JOS. N. MOODY, FIRE INSURANCE. 20 GATE CITY BANK.

M. B. TORBETT & CO. Successors to Torbett & McCandless. No. 22 Kimball House, Decatur St. } Fire, Life, Accident, and Plate Glass Insurance Agents. State Agents for Georgia and Alabama, Caligraph Writing Machines. TELEPHONE 72.

Young Mrs Lucy R, grocer 148 Crumley, r 146 same
" Martha, (wid Robert), r 381 Woodward ave
" Mary A, (wid Leonard), r 23 Terry
" Mary C, (wid Wm), bds 23 Irwin, W E
" Mary F, wks Constitution, bds 329 Formwalt
Young Men's Christian Assn, C A Licklider sec, cor Pryor and Wheat, tel 1000
Young Men's Library, F H Richardson, pres, E M Mitchell secy, Miss Annie Wallace librarian, 43½ Decatur
Young Men's Real Estate Investment Co, G W Sciple, pres, R A Hemphill v-pres, R M Farrar sec and treas, Merchant's Bank
" Oscar, *c*, porter J W Phillips & Co, r 173 State
" Oscar J, *c*, wks Guimarin & Engles, r 63 Delbridge
" Pearce G, solicitor Hirsch Bros, r 322 Whitehall
" Rebecca, (wid Robert), r 140 Mangum
" Robert B (Epps & Young), r 28 Vine
" Robert C, stone cutter, bds 170 Gilmer
" Robert J, clk A W Smith & Co
" Samuel, pres Fid Bank, r 158 Highland ave
" Scipio, *c*, (Young & Gray), r rear 245 Edgewood ave
" Mrs Susie, bds 78 James

W. J. Mallard, Jr. { RENTING AGENT Office, Fifth Floor Equitable Building. Room 500.

Young Walter F, clk Water Wks office, r 381 Woodward ave
" Wiley H, clk, bds 84 East ave
" William, *c*, brick mason, bds 38 Howell
" Wm, *c*, grocer and meat 232 Fraser, r 12 Richmond
" Wm, *c*, bds 3½ Ivy
" Wm F, eng E T V & G R R, r 327 Formwalt
" William R, mach E T V & G R R, bds 140 Mangum
" Willis, *c*, lab, r 92 Mills
" W H, eng R & D R R
" & Gray, *c* (Scipio Young, Wm Gray), grocers 174 W Hunter
Younge L M, barkpr L Meyer & Co
Youngblood Addison P, whol flour and provisions 35 W Alabama, r 23 Kimball
" Bartow Y, bkkpr W R Hoyt, bds 145 Walton
" Martha (wid P H), bds 23 Kimball
" Matthew, *c*, waiter Durands Restaurant
" Robert F, eng W & A R R, r 177 Mills

ZACHARY CHARLES, *c*, wks Abbott, Parker & Co
" Francis, *c*, laundress, r 77 Tatnall
" Thomas, lab, r 162 Markham

Hunnicutt & Bellingrath Co., 52 and 54 Peachtree Street. { Marbleized Iron, Slate and Hardwood Mantels, Grates, Cooking and Heating Stoves and RANGES

W. E. HOYLE, 41 W. Mitchell St., CAHABA COAL.

GOLDEN TRANSFER CO. { Horse Iron Safes, Heavy Machinery, Freight, Etc. 1 and 4 horse Drays. Only Safe Moving Wagon in the City. Office W. & A. R. R. Depot. Phone 472. John F. Kelley, Manager.

G. McD. NATHAN REAL ESTATE AND LOANS. 18 Wall Street, Kimball House.

Zachary Wm, lab, r 65 State
Zachry Frank, *c*, blacksmith City Stockade, r 229 Fort
" Glenn, *c*, wks Fulton B & C Mills, r 48 Ripley
" James B, sec and treas Atl St Ry Co, r 357 Lee W E
" James H, collr Sciple Sons, bds 161 Whitehall
" John L, civil eng Water Wks, bds 161 Whitehall
" John M, r 161 Whitehall
" Martha, *c*, cook, bds 315 Hilliard
" Mary, *c*, laundress, r 20 Davis
" Randall, barber, bds 65 Davis
" Walter H, clk Wood & Beaumont Stove and Furn Co, bds 161 Whitehall
Zachry Wm I, promoter Industrial Enterprises, v-pres Atl City St Rwy Co and Ga Stove and Range Co, Inman Building Broad St, r 18 Park, W E (See p 366)
Zahn Matilda (wid Frederick), r 22 Mechanic
Zahner Robert, lawyer, 5 Fitten Building, r Madison ave
Zanders Howard, *c*, drayman H Y Snow, r 49 Gray
" Jackson, *c*, wks Traynham & Ray
Zeigler Aaron B, wks Singer & Miller, bds 75 Smith
Zellers Charles, *c*, lab R & D R R, r 11 Air Line alley
" Henry, *c*, lab, r 4 Central R R

LeSUEUR & RUNGE ARCHITECTS Room 41, Old Capitol Building

Zellers Jack, *c*, lab E T V & G R R, r 363 Ira
" Mrs Lizzie, wks Selig Mfg Co
" Thomas P. trav The Clarke Hardware Co, r Palmetto, Ga
Zerline Ludwig H, clk Sou Pacific Co, bds 294 W Fourth
Zerman Fannie, *c*, laundress, r 123 Bell
Zimmer George C, clk J H Nunnally, bds 39 W Cain
" John E, clk D H Dougherty & Co, bds 39 W Cain
" M J, (Bowman & Co) r 39 W Cain
" Valentine, wks Gate City Bakery, r 39 W Cain
" Wm M, night clk Hotel Aragon, bds same
" Wm V, student, bds 39 W Cain
Zimmermann John, foremn Fulton B & C Mills, r 192 N Boulevard
Zuber John, printer Atl Paper Co, r 16 Walker
" John W, gen mngr and sec Foote & Zuber Lumber Co, r 16 Walker
" Milton, *c*, lab, r 524 Piedmont ave

MAP OF ATLANTA
FOR SALE BY
H. C. SAUNDERS,
Chamber of Commerce Building.

W. S. McNEAL'S PAINT AND GLASS STORES, 114 & 116 Whitehall Street, Sells Lubricating and Machine Oils.

Freyer & Bradley Music Co., 63 Peachtree, Representing STEINWAY & SONS, KRANICH & BACH, NEW ENGLAND Pianos, WM. COX & WHITE AND NEEDHAM Organs.

GAS FIXTURES { STEPHENSON & YARBROUGH, 18 E. HUNTER STREET.

STEAM PRETZELS. FRESH BREAD AND CAKES, BLIEM & LEYH, 127 W. Peters. Tel. 558.

B. & B. { Fine Whiskies 44, 46 and 48 MARIETTA STREET, ATLANTA. Telephone 378.

ATLANTA CITY DIRECTORY

VOLUME XVII.

1893.

CLASSIFIED BUSINESS DIRECTORY.

*All headings marked thus * are "special" and only inserted when paid for.*

***Absorbent Cotton**
[FOR DENTAL AND SURGICAL PURPOSES.]
DENNISON MFG CO, Boston Mass (See page 12)

Abstract Co
Interstate Abstract Co, 604 Equitable Bldg

Accountants
PARKHURST W F, 42½ E Wall (See page 985)

***Acid Phosphate Mfrs**
SCOTT GEO W MNFG CO, Alabama cor S Broad

Atlanta Consolidated Bottling Co., Manufacturers of High Grade **Soda Water,** Moxie, Ginger Ale, Vici Tonic, &c., Sweet and Champagne Ciders, Vinegars. 228 and 230 Decatur St.

The United States Life Insurance Co., IN THE CITY OF NEW YORK. Issues a Liberal Contract. An Indisputable Policy. Gives the Maximum of Insurance at the Minimum of Cash Outlay. 50 MARIETTA ST., Opp. P. O. (See Page 365.)

***Acids & Chemicals**
SMITH O A, 27 Walton (See page 1092)

Advertising Agents
Hanbury T E, 6½ N Broad
Sou Ry S S Hotel Adv Co, 313 314 Kiser Law Bldg

Agricultural Implements
Johnson Mark W Seed Co, 35 S Pryor
Jones Mfg Co (plant fenders), 88 Thompson
Perkins Machy Co, 41 S Broad
RUSSELL & CO, 55 S Forsyth

GEO. H. HOLLIDAY LUMBER CO. OFFICE AND FACTORY, 160 PETERS STREET. Sash, Door, Blinds, Window and Door frames. Wholesale Dealers and Shippers of Lumber. Telephone 808.

Southern Bureau of Information and Employment 70½ PEACHTREE STREET. { Assists in the securing of partners and the buying and selling of all kinds of legitimate businesses.

Jack's Bread is the Best

PICTURE FRAMES Made to Order. { **H. W. YARBROUGH,** 40½ PEACHTREE, COR. WALTON ST.

THE **COZA** MARBLE CO.
DEALERS IN ALL KINDS OF
MARBLE AND GRANITE
E. HUNTER STREET,
OPPOSITE STATE CAPITOL.

Southern Agricultural Works, 458 Marietta
Southern Farm Tool Co, 65 S Forsyth
Van Winkle Gin & Machry Co, 200 Marietta
Winship Machry Co, W & A R R cor Foundry

***Air-Brakes**

New York Air Brake Co, 14 W Alabama
Westinghouse Air Brake Co, 544 Equitable bldg

Aluminum Silver

Stivarius O E, 78 N Broad

Analytical Chemists.

DEGIVE H L, 43½ Marietta (See page 542)
McCandless J M, 66 Old Capitol
PRATT N P, 19 S Broad (See page 1013)
Reynolds F R, 66 Old Capitol

Anti-friction Metal

MAGNOLIA ANTI-FRICTION METAL CO, 74 Courtlandt New York (See front cover)

Architects

BRUCE & MORGAN, 44-48 Grant bldg (See page 61)
DIETZ ADOLPHE, 31½ S Broad (See page 67)
DOWNING W T, successor to Wheeling & Downing, 702-704-706 Equitable bldg
Driver J C, 57 Old Capitol
FOOTE G W, 56 Inman bldg (See p 65)
Golucke J W, 24½ Whitehall
Goodrich W W & Co, Decatur, Ga
Hall Joseph J, 57-58 Gould bldg
Hayden & Wheeler, rm 627 Equitable
JONES ROBERT LOUIS, 80 Mangum (See opp page 66)
Laine George W, 51 Old Capitol
LESUEUR & RUNGE, 41 Old Capitol (See p 63)
Lind Edmund G, 63½ Whitehall
Longstreet J G, Inman bldg
Nixon & Lindsey, 27-29 Grant bldg
Norrman Godfrey L, 801-804 Equitable bldg
Rogers Bellinger & Prior, 56 Gould Bldg

***Architectual Papier Mache Works**

KOPPE & STEINICHEN 119 W Mitchell

Architectual Sheet Metal Works

HUNNICUTT & BELLINGRATH CO, 54 Peachtree (See p 70)
MONCRIEF, DOWMAN & CO, 39½ S Broad (See top lines)
Wingate & Mell, 82-84 N Broad

V. H. KRIEGSHABER,
RAILWAY & BUILDING SUPPLIES.
Windsor Asbestos Cement Plaster, Asbestos Roof and Pipe Coverings, Sewer Pipe. Fire Brick, Etc.
Telephone 535. No. 8 N. FORSYTH

FULTON LUMBER CO. Office, Factory and Warehouse, Cor Mitchell & Mangum. } Pulpits, Pew Ends, Newel Posts, Turned Balusters and Columns — NEW DESIGNS IN SCROLL AND TURNED WORK.

WIRE WINDOW GUARDS { Bank and Office Railing, Elevator Enclosures, Etc.
ATLANTA WIRE AND IRON WORKS CO.

LeSueur & Runge

ARCHITECTS.

26 Second Floor Inman Building,

South Broad Street, ▲ **ATLANTA, GA.**

Removed from Old Capitol Building.

ACCIDENT INSURANCE
American Casualty Ins. Security Co.
Prompt and Liberal Settlements.
M. B. TORBETT & CO
Successors to Torbett & McCandless.
22 KIMBALL HOUSE, DECATUR ST.

KOPPE BROS. & STEINICHEN
Architectural
WOOD . .
CARVERS
Designers and Modellers,
119 W. Mitchell St, ATLANTA, GA.

All kinds of work done in Wood, Plaster and Papier Mache at moderate prices.

Any Order Promptly Executed
AND
Satisfaction Guaranteed.

Architectual Wire and Iron Work

ATLANTA WIRE AND IRON WORKS CO, 64 N Broad (See bottom lines)

Art Glass Manufacturers

GATE CITY ART GLASS WORKS, 129 Marietta (See p 60)
Carter J G, 120 Peachtree

***Art Goods**

Crocker & Smith, 63 Peachtree
RICH M & BRO, 54-56 Whitehall

J. T. LOFTON & CO.,
Junction Broad and Peachtree Sts.
WALL PAPER
Room Moulding and Pressed Goods a specialty. Phone 1093.

FIRE INSURANCE { W. P. PATTILLO, Agent, Gate City National Bank Building, Room No. 8. } Equitable Adjustments Prompt Settlement.

HEWITT SUPPLY CO.
Sliding Blinds,
Fly Screens, Lumber, Shingles & Lath,
21 OLD CAPITOL BUILDING.

Art School

LYCETT WILLIAM, 83½ Whitehall

Artificial Stone

COOKSEY & MURPHY, 25 S Broad (See p 512)
SMITH O A, 27 Walton (See p 1092)

Artists.

Field J P, 68 Whitehall
Green Miss Georgia, room 54 Gould Bldg
Gregory Mrs J R, Y M C A Bldg
Guerry Prof Albert, 8th Floor Equitable Bldg
LYCETT WM, 83½ Whitehall
Morrison Hal, 34½ Peachtree

Artist's Materials

LYCETT WM, 83½ Whitehall

LYCETT'S ART ROOMS
83½ Whitehall, ATLANTA, GA.
Headquarters for Art Materials,
FINE CHINA, ETC.
Firing and Gilding China for Amateurs a Specialty.
Mail Orders Command Prompt Attention.

Mauck M M, 29 E Hunter
RICHARDS S P & SON, 36 Whitehall (See p 342)
Southern Paint & Glass Co, 40 Peachtree (See center lines)
Thornton James R, 27 Whitehall

ANDERSON HOWARD { REAL ESTATE AGENT Room 39 & 40 Fitten Bldg., Take Elevator. COR. BROAD & MARIETTA STREETS

Excelsior :: Steam :: Laundry
W. E. HANYE, Manager. Guarantees All Work to Give Satisfaction.

MITCHELL & PARKER { LUMBER DEALERS, 383 Marietta St.

ATLANTA STAMP & STENCIL WORKS, 81 S. BROAD STREET. Telephone 519.

W. R. JONES & CO.,
TIN, IRON AND SLATE
ROOFERS,
10 LOYD ST., ATLANTA.
Shop and Yard, Waverly Place.
Estimates cheerfully given.

TRIPOD PAINT CO, 56 Marietta (See cor cards in street dept)

Asbestos Materials,

Johns H W Mfg Co, 23 W Alabama

Asphaltum Paving

Warren Scharf Asphalt Paving Co, 319 Kiser Law Bldg

Auctioneers

Johnson Steve R, 26½ E Alabama
Osler James, 57 Decatur

***Baby Carriages**

Wood & Beaumont Stove & Furniture Co, 85 Whitehall

Badges & Medals

ATLANTA RUB'R STAMP & STENCIL WKS, 31 S Broad. (See side lines)

Bag Mnfrs

Fulton Bag & Cotton Mills, Ga R R cor Boulevard

Baggage Transfer

ATLANTA BAGGAGE & CAB Co, Union Depot. (See front cover)
Atlanta Parcel Ex Co, 6 Wall

Baggage & Hotel Checks

ATLANTA RUBBER STAMP & STENCIL WKS, 31 S Broad. (See side lines)

Bakers-Wholesale

BLIEM & LEYH, 127 Peters, (See side lines)
Block F E Co, 35 E Alabama
JACK F M, 70 E Alabama (see p 37)
LEWIS T S, 55 E Mitchell

Bakeries

Bliem & Leyh, 127 W Peters
Brady John D, 122 Whitehall
Gate City Bakery, 142 P'chtree
JACK FRANCIS M, 68-70 E Alabama (see p 37)
Johnson Orrie, 331 Luckie
Keeling Wm, 113 Peachtree
McSweeney J W, 112 Whitehall
Model Bakery, 180 Whitehall
Roesel G E, 117 Peters
Simmons Henry, 91 Peachtree
Smullyn A, 120 Gilmer

Baking Powder Cos

DIXIE BAKING POWDER CO, 116½-118 Peachtree (See corner cards in st dept)
Star Mfg Co, 36 S Broad

Bands of Music

ATL MILITARY BAND, 17½ Marietta
Thorntons Orchestra, Edgewood Ave Theatre
Wurms Orchestra, DeGives Opera House

Banks and Bankers

AMERICAN TRUST & BKG CO, 10 Decatur (See p 355)

HUMAN HAIR GOODS { The Latest Styles. MISS MARY RYAN. 45 Whitehall St.

The Willson Whiskey Co.,
WHOLESALE,
41 PEACHTREE STREET,
Keep always on hand the purest Whiskies, Wines and Brandies.
Old Whiskies a Specialty.

ACCIDENT INSURANCE Elevator Insurance, Insurance against Lawsuits, Fidelity Bonds issued. The EMPLOYERS' LIABILITY, of London, England. Assets over One Million Dollars. CLARENCE ANGIER, Gen. Agt., 28 1-2 Whitehall St.

SOUTHERN MUTUAL BUILDING & LOAN ASS'N. OFFICE COR. PRYOR & DECATUR STS. { Why pay rent! when we will furnish Money to build a home on monthly payments but little greater?

AMERICAN UPHOLSTERY CO. LOUNGES & PARLOR SUITS.

ATL BKG CO, 10 E Wall
ATLANTA EXCH & BKG CO, 48 Marietta
Atl Guarantee Savings Bank, 506 Equitable Bldg
Atl Investment & Bkg Co, 8½ Marietta
ATL NAT BANK THE, 15 E Alabama (See p 355)
ATLANTA TRUST & BANKING CO, 34 E Alabama (See page 366)
Bank of the State of Georgia, 49 Loyd
CAPITAL CITY BANK, 23 Whitehall (See p 359)
Commercial Travelers Savings Bank, cor Alabama and Pryor
EMPIRE STATE BANK, 6 N Pryor (See p 367)
Exchange Bank, 24 S Broad
Fidelity Banking & Trust Co, 43 S Pryor
Felder T J, special correspondnt Corbin Banking Co of N Y Equitable Bldg
FULTON SAVINGS BANK, 9½ Peachtree (See page 72)
GATE CITY NATIONAL BANK THE, cor Alabama and Pryor (See front cover)
Georgia Security & Banking Co, 28 S Broad
HOME BANK OF ATLANTA 47 N Broad (See p 363)
James Bank, 20 Whitehall
Jordan Cornelius, (private), 15 Decatur

Atlanta Consolidated Bottling Co.,
Manufacturers of High Grade
Soda Water,
Moxie, Ginger Ale, Vichy Tonic, &c., Sweet and Champagne Ciders, Vinegars.
228 and 230 Decatur St.

The United States Life Insurance Co.,
IN THE CITY OF NEW YORK.
Issues a Liberal Contract.
An Indisputable Policy.
Gives the Maximum of Insurance at the Minimum of Cash Outlay.
50 MARIETTA ST., Opp. P. O.
(See Page 365.)

Kimball J Walter, (private), rm 11, 7½ N Broad
LOWRY BANKING CO, Equitable bldg (See page 363)
Maddox-Rucker Banking Co, 30 W Alabama
Merchants Bank, 18 E Alabama
Merchants & Mechanics Banking & Loan Co, 51 N Pryor
Mutual Loan & Banking Co, 34 Edgewood ave
Neal Loan & Banking Co, 12 S Broad
Nelson L B, 12 Gate City Bank Bldg
Piedmont Loan & Banking Co, Inman Bldg
Powers H R (private) 20 N Pryor
SOU BANKING & TRUST CO, 16 S Broad (See p 357)
Southern Exchange Bank, 209-211 Equitable Bldg
Southern Loan & Banking Co, cor Pryor and Decatur
U S Saving & Loan Co, 21½ E Alabama
WEYMAN & CONNORS, (private) 511 Equitable bldg (See p 366)

Bank and Office Fixtures

ATLANTA LUMBER CO, cr Glenn & Humphries

Bank Fixtures.

ATLANTA MFG CO, 40-46 Courtland ave (See p 56)

L. MEYER & CO. { Sole Agents for the Celebrated Webster Cigars, Dealers Supplied. 1 Whitehall Street Telephone 325.

R. F. HARTFORD { Sanitary, Hydraulic, Mechanical and Electrical Engineer, 943 Equitable.

Moncrief, Dowman & Co —MANUFACTURERS— GALVANIZED IRON & COPPER CORNICES AND METAL SKYLIGHTS. 39½ S. BROAD ST.

OPEN AN ACCOUNT { IN THE SAVINGS DEPARTMENT OF THE Atlanta Trust and Banking Co. } AND SAVE YOUR MONEY

THE GOZA MARBLE CO.
DEALERS IN ALL KINDS OF
MARBLE AND GRANITE
E. HUNTER STREET,
OPPOSITE STATE CAPITOL.

Bank and Office Railing

ATLANTA WIRE & IRON WORKS CO, 64 N Broad (See bottom lines)

Barbers

Brown E, *c*, 260 Decatur
Bryant John, *c*, 11 N Broad
Chandler S A, *c*, 295 Peters
Collins B F, 5 E Mitchell
CRAMER D, 4 Whitehall
Duckworth H R, *c*, 122 W Mitchell
EQUITABLE BARBER SH'P S L Grogan propr rm 838 Equitable bldg
Finley Wm R, *c*, 99 Whitehall
Fort S, *c*, 168 Decatur
Furlough E, *c*, 342 Marietta
Graves Antoine, *c*, 12 Ivy
Harbin J, 220 Marietta
Harris J B, *c*, 9 W Alabama
Herndon A F, *c*, 20 Loyd
Henry R J, *c*, 242 Wheat
Horton R H, *c*, 42 S Pryor
Jones Edgar S, *c*, 3 Peachtree
Jones & Hoyt, 13 Marietta
King J C, *c*, 85 Decatur
King J Duncan, *c*, 1 S Pryor
Leagans E, *c*, 51 Peters
Lee Robert E, *c*, 17-19 S Pryor
Maloy Robert, *c*, 73 N Broad
Morgan W A, *c*, 96 Decatur
Nash Albert, *c*, 11 Peachtree
Nash A L, *c*, 239 Peters
Nolly Stark, *c*, 35 Decatur
Parker S, *c*, 89 Decatur
Person Edward, *c*, 1 E Alabama
Pitts Howard, 5 E Alabama
Rosenthal L, 183 Peters
Roy W T, 302 Marietta
Rucker H A, *c*, 71-73 Decatur
Schrayer Nathan, 6 W Alabama
Scott W M, *c*, 80 Peachtree
Steele J R, *c*, 18 Marietta
Sutton J, *c*, 311 Peters
Walker P B, *c*, 16½ Wall
Wells John, *c*, 95 Peters
Wheeler M, *c*, 89 Peters
White H J, *c*, 16 Peachtree
Williams Wm, *c*, 135 Peters
Yarborough Geo, *c*, 10 Peachtree

***Bar and Office Fixtures**

ATLANTA MFG CO, 40-46 Courtland ave (See page 56)

Bar Mats

FLEXIBLE STEEL WIRE
HARTMAN MFG CO, 51-53 S Forsyth (See page 764)

Baths—Turkish

Caldecott G C A, 10½ Decatur

***Beer Pumps**

Cleveland Faucet Co, 36 Peachtree

***Beer**

WHOLESALE
WHITLEY J B, cor Marietta and Means (See p 36)

Belting and Hose

Beck & Gregg Hdw Co, 35-41 N Pryor
BROWN & KING SUPPLY Co, 47-49 S Broad (See cards in sts)

V. H. KRIEGSHABER,
RAILWAY & BUILDING SUPPLIES.
Terra Cotta, Pressed Brick,
Kinnear's Steel Ceiling, Bostwick Steel Lath, Etc.
Telephone 538. No. 8 N. FORSYTH.

GRESS LUMBER CO. 14½ S. BROAD STREET, MANUFACTURERS OF LUMBER, LATHS, SHINGLES, Etc

JOS. N. MOODY, { FIRE INSURANCE. 20 CATE CITY BANK.

ACCIDENT INSURANCE { American Casualty Ins. Security Co. } Prompt and Liberal Settlements. M. B. TORBETT & CO Successors to Torbett & McCandless. 22 KIMBALL HOUSE, DECATUR ST.

W. E. HOYLE, { 41 W. Mitchell } DRY STOVE WOOD.

Lang E & Co, 48 E Wall (See page 37)
SOUTHERN BELTING CO, 51 Decatur

Bicycles

Bain & Kirkpatrick Co, 9 N Pryor
Beck & Gregg Hdw Co, 35-41 N Pryor
LOWRY HARDWARE CO, 42 Peachtree (See opp p 891)

Bill Poster

Dooly M J, 37 Marietta

Billiards and Pool

BUTLER & CHAMBERS, 7 N Broad (See opp p 470)
Wynne John F, 24½ Decatur

Blacksmiths

ALEXANDER JUNIUS, *c*, 22 Exchange pl (See page 1365)
Boddy Guy, 455 W Hunter
Booth W K, 28 Peters
Cates W T, 488 W Hunter
Chambers & Winn, 792 Marietta
David Johnson, *c*, Bleckley ave
DAVIS J A J, 60 N Broad (See page 43)
DAVIS & TURNER, 60 N Broad (See page 43)
Farmer G H, *c*, 25 Collins
FIELD T S, 49 W Hunter (See page 45)
FLOYD J B & CO, *c*, 119 Decatur (See page 1367)
Fowler & Pylant, 924 Peachtree

J. T. LOFTON & CO.,
Junction Broad and Peachtree Sts.
WALL PAPER
Room Moulding and Pressed Goods a specialty. Phone 1093.

HEWITT SUPPLY CO.
Window Glass,
Lumber,
Fly Screens.
21 OLD CAPITOL BUILDING.

Golden F S & Co, 715 Marietta
Hicks & Burge, 496 Marietta
Hill Wm, *c*, 5 S Butler
Jackson S, *c*, Capitol nr Ridge
Jarrett B, *c*, 25 Piedmont ave
JETER ROBERT H, *c*, rear 24 S Pryor
Johnson B F, *c*, 203 Peters
Langley T G, 692 Marietta
Lemon A H, *c*, 270 Peters
McArthur L L, 5 Waverly pl
Mann Bros, 18 Ivy
Maxwell J R, 27 Peters
Nolan Mathew E, 398 Marietta
O'Connell & Maher, 9-11 Loyd
PARKER G B, 31 S Forsyth (See page 47)
Parks M C, 355 Decatur
Poe Owen, *c*, 371 Peters
Quarles & Stribling, 136 Walton
Rivers J S, 250 Foundry
Seibert & Hollinshed, 211 Marietta
Simmons & Davis, rear 18 W Mitchell
Smith H, *c*, 784 Marietta
Spain G, *c*, 264 Peters
Stephens S, *c*, 12 Mangum
Thompson A C, rear 69 S Pryor
Thurman J T & J M, 15 Ivy
Varner Lewis, *c*, 24 N Humphries
Vaughn T B, 247 Marietta
Walker & Shell, 117 Boulevard
Watkins W W, 478 Decatur
Williams I, *c*, 38 E Mitchell
Woolfork & Perkins, *c*, 572 Decatur

COLDEN TRANSFER CO. { Moves Iron Safes, Heavy Machinery, Freight, Etc. 1, 2 and 4 horse Drays. Only Safe Moving Wagon in the City. Office W. & A. R. R. Depot. Phone 472. John J. Kelley, Manager.

Hunnicutt & Bellingrath Co., 52 and 54 Peachtree Street. { Galvanized Iron Workers and Tin Roofers, Steam Fitters and PLUMBERS' SUPPLIES.

HAVE YOU ANY PROPERTY TO LIST? You cannot do better than to list it with **G. McD. NATHAN** REAL ESTATE AND LOANS 18 WALL STREET. KIMBALL HOUSE.

W. R. JONES & CO.,
TIN, IRON AND SLATE
ROOFERS,
10 LOYD ST., ATLANTA.
Shop and Yard, Waverly Place.
Estimates cheerfully given.

Wooten & Germany, *c*, 197 Piedmont ave

Blank Book Mnfrs

BOORUM & PEASE, New York (See page 38)
FOOTE & DAVIES CO THE, 5½ S Broad (See op p 594)
FRANKLIN PUB HOUSE, 65-71 Ivy (See opp 762)
HARRISON JAMES P & CO, 65-71 Ivy (See opp 762)
NATIONAL BLANK BOOK CO, Holyoke Mass (See p 40)

***Blinds** [HILL'S SLIDING]

SNYDER C R, 41 N Broad (See page 73)

Block Pipe & Tin Tubing

Cleveland Faucet Co, 36 Peachtree

Boarding Houses

See also Hotels

Adams Mrs L E, 19 E Mitchell
Aiken Mrs R N, 63 S Pryor
ALBEMARLE THE, 98 Ivy (See p 375)
Albert Mrs A V, 71 W Mitchell
Baker S E, 192½ Decatur
Beadle S, 3½ Ivy
Bell Mrs E, 97 N Pryor
Booth Mrs D C, 53-55 N Forsyth
Boyd House, 102½ Decatur
Brimstella Mrs G, 51 N Forsyth
Brown H, *c*, 94½ Decatur
Brunswick Hse, 156 Whitehall
Central Hotel, 60 Decatur
Coffee Mrs N L, 55 W Mitchell
Cooledge The, 47-53 Houston
Cox J L, 27 Markham
Crush Miss N C, 72 Washingtn
Duncan R L, 114 S Pryor
Green Mrs Lena E, 46 E Hunter
Hill Mrs Kiren, 63 W Mitchell
Kennesaw House, 137 Walton
Kenny Miss Liza, 50 E Hunter
Latham Mrs T S, 40 Bartow
LELAND THE, 29-31 Houston
Leyden The, 198 Peachtree
McElroy Mrs A, 137½ Decatur
McFadden Mrs John, 118 Whitehall
Mull Daniel B, 58 Ivy
Murphy Michael, 98 Elliott
Odom Wm D, 91 Loyd
Pelot Mrs J J, 11 Luckie
Pinckard L, 28 Houston
Ragland Mrs A E, 48½ Decatur
Reed Mrs N, 15 E Mitchell
Scarratt J B, 88 N Broad
Sharman House, 107 Marietta
Shaver Mrs Mary, 33½ Peachtree
Smith Mrs M E, 163½ Decatur
Stahl Mrs B, 70 S Boulevard
Stanford Mrs M, 450 Decatur
Summers J M, 742 S Pryor
Thompson Mrs M E, 95 Trinity ave
Tidwell Mrs W R, 53 S Pryor
Tucker T W, 46 E Mitchell
Turner Mrs A M, 422 Decatur
Watson House, 18½ W Mitchell
Westmoreland Mrs L C, 54 N Forsyth
Whatley J F, 195½ Decatur
Whitfield Mrs Katie, 35 Wheat

The Willson Whiskey Co.,
WHOLESALE,
41 PEACHTREE STREET.
Keep always on hand the purest Whiskies, Wines and Brandies.
Old Whiskies a Specialty.

Freyer & Bradley Music Co., 63 Peachtree.

WILCOX & WHITE ORGANS.

STEPHENSON & YARBROUGH, PLUMBING, STEAM AND GAS FITTING. 18 East Hunter Street.

W. S. McNEAL'S PAINT AND GLASS STORES, 114 & 116 Whitehall Street. PAINTERS' SUPPLIES.

B. & B. { FINE WINES AND LIQUORS AT WHOLESALE AND RETAIL.

Wilton Miss M E, 135 Capitol
Windsor House, 31½ S Pryor
Winter Mrs A L, 61 N Forsyth
Wood J R, 27 Wheat

***Bobbins and Spools**

LANG E & CO, 48 E Wall (See page 37)

Boiler Mkrs & Dealers

Atl Machine Works, Ga R R cor King
Cook Joseph S
Finnigan J J, rear 228 Marietta
Gifford J A, 11 Means
HARRISON SAFETY BOILER WORKS, 35-41 N Pryor
MOORE MORTON K, 344 Equitable Bldg (See p 1370)
RUSSELL & CO, 55 S Forsyth
WILLCOX CHARLES H, 35-41 N Pryor

***Boiler and Tank Steel**

Carnegie Steel Co, Gould Bldg

***Bonds and Securities**

MOORE MORTON K, 344 Equitable Bldg (See p 1370)

Bookbinders

Barker W W & Co, 2½ N Broad
BYRD C P, 8 S Broad (See opp 471)
FOOTE & DAVIES CO THE, 5 S Broad (See opp 594)
FRANKLIN PUBLISHING HOUSE, 65-71 Ivy (See opp 762)

Atlanta Consolidated Bottling Co.,
Manufacturers of High Grade
Soda Water,
Moxie, Ginger Ale, Vici Tonic, &c., Sweet and Champagne Ciders, Vinegars.
228 and 230 Decatur St.

Dyspepsia, 127 W. Peters, Tel. 555

Try Bliem & Leyh's Pretzels for D

The United States Life Insurance Co.,
IN THE CITY OF NEW YORK.
Life Insurance in Its Simplest Form Protection at Lowest Cost.
Southern Department.
50 MARIETTA ST., Opp. P. O.
(See Page 365.)

Books and Stationery

Bolles & Bruckner, 8 Marietta
Burke W B, 38 Marietta
Columbian Book Store, 71 Whitehall
Glover W B, 104 Whitehall
Hagler & Amos, *c*, 204 Wheat
Lester J F, 7 Whitehall
Miller J M, 39 Marietta
RICHARDS S P & SON, 36 Whitehall (See p 342)
Simmons J D, 224 Marietta
Thornton James R, 27 Whitehall

***Books (School)**

WHOLESALE

Nash J V H & Co, 42 Marietta

Boot and Shoe Manufacturers

MOORE J M SHOE CO, 974 Marietta

Boots and Shoes

WHOLESALE

Bates Kingsbery & Co, 30 Decatur
Everett-Ridley-Ragan Co, 3 N Pryor
Gramling - Spalding - Kingsbery Co, 16 Decatur
Kiser-Moore-Draper-Co, 22 Decatur
Marsh, Smith & Marsh, cor Edgewood ave & Pryor
Silvey John & Co, 6–8 Decatur

RETAIL

Bass E M & Co, 53 Peachtree
Black R C, 35 Whitehall

GEO. H. HOLLIDAY LUMBER CO. { OFFICE AND FACTORY: 160 PETERS STREET. Stair Builders and Office Fixtures a Specialty. Telephone 508.

Southern Bureau of Information and Employment { Furnish First-Class Stenographers, Bookkeepers, Drummers, Clerks, Collectors and Carpenters, on short notice free of charge.
70½ PEACHTREE STREET.

PICTURE FRAMES Made to Order. { **H. W. YARBROUGH,** 40½ PEACHTREE, COR. WALTON ST.

Jack's Bread is the Best

THE GOZA MARBLE CO.
DEALERS IN ALL KINDS OF
MARBLE AND GRANITE
E. HUNTER STREET,
OPPOSITE STATE CAPITOL.

Chamberlin Johnson & Co, 66–68 Whitehall
Daniel Bros, 4 Marietta
Daniel J C & I, 32 Whitehall
Force G H & A W, 33 Whitehall
Gramling & Nisbet, 79–81–83 Whitehall
Hall Micajah, 30 Peachtree
High J M & Co, 65 Whitehall
Keely Co, 62 Whitehall
McKeldin & Carlton, 45 Peachtree
McKenzie & Riley, 30 Whitehall
Moore J M Shoe Co, 2 Whitehall
Nolan A A, 146 Decatur
Porter Bros, 49 Peachtree
Price & Foster, 24 Marietta
Ryan Co The, 61 Whitehall
Snelling H A, 82 Whitehall

Boot and Shoemakers.

Alexander Henry H, *c*, 20 Ivy
Alexander I, *c*, 4 Fraser
Atkins Lige, 242 S Forsyth
Baker Ennis, *c*, 129 W Peters
Baker J C, 134 Peachtree
Blakeley Charles, *c*, 87 Houston
Blocker D W, 378½ Decatur
Brown T J, *c*, 68 Randolph
Burt S H, 3 E Mitchell
Byron J H, *c*, 44 Cedar
Camel Wm, *c*, 141 Loyd
Cannon G W, 443 Marietta
Carroll W W, 189 Peters
Cohen S, 132 Decatur
Cohen & Goldstein, 98½ Decatur
Decatur Isaac, *c*, 104 W Mitchell
DELBRIDGE A J, *c*, 22 Whitehall (See page 48)
Dozier G, *c*, 274 Decatur
Duggan Thomas 518 Decatur
Fennings W, *c*, 230 W Mitchell
Fraser R A, 233 Marietta
Gaines & Frenkel, 84 Peachtree
Gambino G, 123 Decatur
Grant A L, *c*, 115 Edgewood
Gates A, *c*, 372 Marietta
Gathright W E, 270 Decatur
Gibbins C, 548 Marietta
Glass J H, 71 Markham
Goldstein S 113 Decatur
Hambey E C W, *c*, 21 Humphries
Holland L, *c*, W & A R R cor Thurmond
HOLMES NICK, *c*, 61 S Broad (See page 52)
Holmes O V, 43 Fraser
Holmes B, *c*, 64 S Pryor
Hunnicutt S, *c*, 272 Haynes
Jackson R B, *c*, 103 Richmond
Jackson Winket, *c*, 191 Ira
Jacot Louis, 33 N Broad
Jenkins C, *c*, 94 S Butler
Johnson E, *c*, 94 W Mitchell
King E, *c*, 277 Peters
King K, *c*, 49 Peters
Lassiter Alfred, *c*, 17 Ivy
Levy B, 136 Decatur
Levy S, 92½ Decatur
McDowell S, *c*, 159 Smith
McKensie Alex, *c*, 61 McDaniel
McLean Wm F, 134 W Mitchell
Matthews G, *c*, 216 Decatur

V. H. KRIEGSHABER,
RAILWAY & BUILDING SUPPLIES.
Terra Cotta, Pressed Brick,
Kinnear's Steel Ceiling, Bostwick Steel Lath, Etc.
Telephone 535. No. 8 N. FORSYTH.

FULTON LUMBER CO. { Sash, Doors and Blinds, Mantles, Mouldings, Builders' Hardware, Glass, Putty, Etc.
Office, Factory and Warehouse, Cor Mitchell & Mangum.

BANK AND OFFICE RAILING { Window Guards and Elevator Enclosures.
ATLANTA WIRE AND IRON WORKS CO.

M. B. TORBETT & CO. Successors to Torbett & McCandless, No. 22 Kimball House, Decatur St. } Fire, Life, Accident, and Plate Glass Insurance Agents. State Agents for Georgia and Alabama. Caligraph Writing Machines. TELEPHONE 72.

FIRE INSURANCE { **W. P. PATTILLO, Agent,** Gate City National Bank Building, Room No. 8. { Represents Southern Mutual, Ga.; Georgia Home, Ga.; Home, N. Y.; Phœnix, Conn.; Hamburg-Bremen, Germany.

Montgomery H, *c*, 60 Grant
Murphey G M, *c*, 975 Marietta
NELSON WALTER, *c*, 20½ W Alabama (See p 1367)
O'Connor & Moses, 538 Decatur
Parks S, *c*, 166 Decatur
Parr J N, 130 Marietta
Pate A J, 5 W Hunter
Pelman H, 93 Decatur
Persaw A, *c*, 12 Foundry
Preston E H, 721 Marietta
Robinson A, *c*, 170½ Decatur
Schell John T, *c*, 12½ E Wall
Schwann S, 236 Whitehall
Scott W, *c*, 332 Capitol ave
Shaw Robert, *c*, 30½ E Alabama
SHERIFF P C, *c*, 123 Gordon. (See page 1072)
Simpkins C, 608 Decatur
Simpkins W T, 546 Decatur
Smith S, 494 Edgewood ave
Smith William, *c*, 21 S Pryor
Stein I, 121 Decatur
SUTTON H T, *c*, 18½ E Hunter (See page 1366)
Swann F, 602 Marietta
Tolbert P, *c*, 44 S Butler
Trimble O S, 135 Whitehall
TUNSELL W B, *c*, 1 E Mitchell (See page 1150)
Turner Henry, *c*, 75 McDaniel
Varney W P, 339 E Fair
Wadlow R H, 590 Marietta
Westmoreland I, 179 Whitehall
Wilkes C W, *c*, 145 McDaniel
Williams John, 119 Boulevard
Wright Andrew, *c*, 20½ E Hunter

Atlanta Consolidated Bottling Co.,
Manufacturers of High Grade
Soda Water,
Moxie, Ginger Ale, Vici Tonic, &c., Sweet and Champagne Ciders, Vinegars.
228 and 230 Decatur St.

The United States Life Insurance Co.,
IN THE CITY OF NEW YORK.
Organized in 1850.
Writes all Approved forms of Ins.
Guarantees its Contracts.
Pays Claims at Sight.
50 Marietta St., Opp. P. O.
(See Page 365.)

Wright Jason, *c*, 37 Garnett

Bottlers

ATLANTA BREWING & ICE CO, cor Courtland ave and Harris (See p 15)
ATL CONSOLIDATED BOTTLING CO, 226-228-230 Decatur (See corner cards)
RENFRO MFG CO, 153-157 W Harris (See back cover)
Sou Bottling Co, 83-85 Mangum
Whitley J B, cor Means & Marietta (See p 36)

Box Mnfrs

Hightower Rankin & Co, Glenn cor Humphries

Brass Goods

BROWN-KING SUPPLY CO, 47 S Broad (see cor cards in street directory)
COOK JOSEPH S

Brass and Iron Founders

Aenchbacher Bros, 297 Marietta

Brass and Wire Work

MANUFACTURERS.
ATLANTA WIRE & IRON WORKS CO, 64 N Broad (see bottom lines)

Brewers

ATLANTA BREWING & ICE CO, 273 Courtland cor Harris (see p 15)

***Brewers Isinglass**

PREUSS GEORGE AD, 48 N Broad

ANDERSON HOWARD { REAL ESTATE AGENT. Room 39 & 40 Fitten Bd'g. Cor. Broad & Marietta Streets

EXCELSIOR STEAM LAUNDRY. —53— Decatur Street.
GOODS CALLED FOR AND DELIVERED.

MITCHELL & PARKER { LUMBER DEALERS, 383 Marietta St.

THE GOZA MARBLE CO.
DEALERS IN ALL KINDS OF
MARBLE AND GRANITE
E. HUNTER STREET,
OPPOSITE STATE CAPITOL.

***Brick Machinery**

BROWN & KING SUPPLY CO, 47-49 S Broad (See corner cards)

Brick Manufacturers

CHATTAHOOCHEE BRICK CO, 29 S Broad (See back bone)
Bunker F R & Co, 137 Marietta
Collins Brick Co, Marietta bey limits
South River Brick Co, 37 Decatur
Walker J F, Bleckley ave

***Brick (Hydraulic Pressed)**

SNYDER C R, 41 N Broad (See page 73)

***Brick Work Contractors**

McDUFFIE B F, 83½ Marietta (See page 61)
BLACKBURN JOHN C, 748 Equitable bldg (See page 63)

Bridge Builders

Crafts Geo H & Co, 34 Fitten bldg
Carnegie Steel Co, rm 38 Gould bldg
Gude & Walker, 730 Equitable
Wilkins Grant, 9½ Peachtree

Brokers

[STOCK & BONDS]

Appler C E, 10 E Alabama
Bates-Farley Co, 12 W Alabama
CASTLEMAN HUMPHREYS, 13 E Alabama (See page 354)
Haas Aaron & Co, 37 S Pryor
Jones D G, 17½ S Broad
Lewis Henry, Inman Bldg
Miller F W & Co, 506 Equitable
Patterson W H, 29 E Alabama
PERDUE & EGLESTON, 215 217 Equitable Bldg (See covers)
Purtell & Cassin, 8 E Alabama
Selman G C, 16½ N Broad

Brokers

[MERCHANDISE]

Abbott Louis, L 68½ E Alabama
ACKERMAN & CO, 49½ E Alabama
Atkisson & Burge, 31 W Ala
Atl Provision & Commission Co, 62 E Alabama
Brooke George W, 61½ E Ala
Buchanan Wm B, 67 E Ala
Clark & Camp, 44½ E Alabama
DeLeon B C, Grant Bldg
Dewald George A, 62 E Ala
Everett G B & Co, 53½ E Ala
Glover Miss Laura, 29½ S Broad
Gresham T A, 33 W Alabama
Haas Aaron & Co, 37 S Pryor
Hale & Ebbert, 36 W Alabama
Harralson & McCool, 17 E Ala
Haynes W G, 17 E Alabama
Henderson S T, 32½ W Ala
Hough Chas, 29 W Alabama
Hudgins Oscar E, 24½ S Pryor
Kiser & Sparks, 25 E Alabama
Knott W L, 48 Marietta

V. H. KRIEGSHABER,
Cement, LOUISVILLE, PORTLAND.
Best Brands, Lowest Prices,
Telephone 535. No. 8 N. FORTYTH.

MISS MARY RYAN, { FINE MILLINERY, 45 Whitehall Street.

ATLANTA RUBBER STAMP AND STENCIL WORKS, 31 S. Broad St. Tel. 519. (Old No. 57.)
RUBBER STAMPS.

LIFE INSURANCE The best policy contract, Large annual dividends. The MUTUAL BENEFIT LIFE INSURANCE CO., of Newark, N. J. Assets over Fifty Million Dollars. CLARENCE ANGIER, State Agent, 221-2 Whitehall St.

SOUTHERN MUTUAL Building & Loan Ass'n. Office cor. PRYOR & DECATUR STS. } DIRECTORS—Henry L. Atwater, A. J. Orme, Wm. C. Hale, W. D. Ellis, L. J. Laird, R. M. Farrar, Wm. A. Wright, H. C. Wright and W. B. Burroughs.

SOUTHERN FURNITURE CO. BEDSTEADS ATLANTA

Lowe L D & Co, C R R & Fair
Lyndon Clark T, 56 S Broad
Moomaugh Robert H, 43½ E Alabama
Murphy J H & Son, 67 E Ala
O'Connor Chas W, 56 S Broad
Paine Thomas B & Co, 55-57 E Alabama
Phelps W H H, 26 E Alabama
Ponder J M & C B, 26½ E Ala
Rogers George C, 42½ E Ala
Russell J J, 43½ E Alabama
Smith H J & Co, 65½ E Alabama
Spence M W, 58-62 E Alabama
Trotti, Simons & Co, 65½ E Ala
Whitcomb J T & Son, 29 W Ala

J. T. WHITCOMB. H. H. WHITCOMB.
J. T. WHITCOMB & SON,
Brokers and Commission Merchants
62 E. Alabama Street,
ATLANTA, - - GEORGIA

Woolley A C, 54 E Alabama

Brokers

[MONEY]

Drake B S, 35½ W Alabama
Evans Thomas, 40½ Peachtree
McKinnon G M, 2 S Broad
Redwine J B, 31 E Alabama
Smith & Owen, 17½ Peachtree
Stiles S W, 24 Grant Bldg
TOLLESON J R, 6 N Pryor

Broom Mnfrs

Cashman Broom Co, 24 E Ala

J. T. LOFTON & CO.,
Junction Broad and Peachtree Sts.
WALL PAPER
Room Moulding and Pressed Goods a specialty. Phone 1093.

HEWITT SUPPLY CO.
Lumber,
Lath and Shingles,
21 OLD CAPITOL BUILDING.

Childress H K W, n s Hill 2 w Jackson
Moses John, 366 Decatur

***Brooms**

LANG E & CO, 48 E Wall (see page 37)

***Brushes**

ATLANTA RUBBER STAMP & STENCIL WORKS, 31 S Broad (See side lines)
SOUTHERN PAINT & GLASS CO, 40 Peachtree (See center lines)

***Buggies**

CONSOLIDATED WAGON & BUGGY CO, 37-39 W Alabama (See opp 509)

***Builders Material**

Alexander & Willingham, 40½ Marietta
HART F W SASH & DOOR CO, 45-47 Decatur (See inside back cover)
Hewitt Supply Co, rm 21 O Capitol
KRIEGSHABER V H, 8 N Forsyth (See corner cards)
Sciple Sons, 6 Loyd
SNYDER C R, 41 N Broad (See page 73)
Williams G O & Bro, 257 Marietta

Building & Loan Assns

American Tontine Savings Assn, 509 Equitable Building

L. MEYER & CO. { "ONLY THE BEST OF EVERYTHING." Cigars, Tobaccos and Fine Whiskies. } No. 1 Whitehall Street. Telephone 325.

R. F. HARTFORD { Consulting Engineer. 843 EQUITABLE BUILDING.

Moncrief, Dowman & Co MANUFACTURERS OF ACME WATER ELEVATORS and PURIFIERS 39½ S. BROAD ST.

THE ATLANTA TRUST AND BANKING CO. — IN ITS SAVINGS DEPARTMENT. Receives deposits of $1.00 and upwards and pays interest on the same.

W. R. JONES & CO., TIN, IRON AND SLATE ROOFERS, 10 LOYD ST., ATLANTA. Shop and Yard, Waverly Place. Estimates cheerfully given.

Atlanta National, 527 Equitable Building
Citizens B & L Co, 9½ Peachtree
Equitable of Augusta, 39½ N Broad
Ga Bldg, Loan & Savings Assn, 36 W Alabama
Germania Loan & Banking Co, 23 Whitehall
Hibernia B & L Assn, 23 Whitehall
Mechanics Loan & Bldg Assn, 34 Edgewood ave
Mutual Aid, Loan & Investment Co, Inman Building
Mutual Benefit Building Assn, 56 Gate City Bank Building
National Railway, 29½ Marietta
NATIONAL TONTINE, 47 N Broad (See page 357)
New South, 601 Equitable Bldg
Peoples Mutual Loan, 34 Edgewood ave
Southern Home, 12 W Alabama
SOUTHERN MUTUAL, 21 N Pryor (See page 364)
Standard, 15 S Broad
State, 20½ E Alabama
Union, 748 Equitable Bldg

Build'g Movers & Raisers

PEASE W C, 32½ E Alabama (See page 993)
PIM & TAYLOR, 24 E Hunter (See cards in sts)

***Burlaps**

LANG E & CO, 48 E Wall (See page 37)

Burning Brands

ATLANTA RUBBER STAMP and Stencil Works, 31 S Broad (See side lines)

Business Colleges

MOORE'S BUS COLLEGE, 116½ Peachtree (See p 531)
SOUTHERN SHORTHAND & BUSINESS COLLEGE, 57 S Broad
Sullivan & Crichton's Business College and School of Shorthand, Kiser bldg

Cab & Baggage Co

ATLANTA BAGGAGE & CAB CO, Union Depot

***Cabinet Makers**

ATLANTA MANUFACTURING CO, 40-46 Courtland ave (See page 56)
BEATTY & TAYLOR, 91 N Forsyth (See p 415)
Bohnefeld C, rear 45 Marietta
Cramer H, 555 Marietta

***Caligraphs**

M B TORBETT & CO, successors to Torbett & McCandless, genl agts, 22 Kimball House, Decatur st (See p 13)

Candy Manufacturers

Block F E Co, 35-39 E Alabama
Dawson, Bergstrom & Co, 26 S Pryor
GARROW GEO, 100 Whitehall (See cards in St Directory)

The Willson Whiskey Co., WHOLESALE, 41 PEACHTREE STREET. Keep always on hand the purest Whiskies, Wines and Brandies. Old Whiskies a Specialty.

JOS. N. MOODY, FIRE INSURANCE. 20 GATE CITY BANK.

AT 14½ SOUTH BROAD ST. CAN BE HAD ALL KINDS OF Lumber, Laths, Shingles, of the GRESS LUMBER CO.

M. B. TORBETT & CO. Successors to Torbett & McCandless, No. 22 Kimball House, Decatur St. Fire, Life, Accident, and Plate Glass Insurance Agents. State Agents for Georgia and Alabama. Caligraph Writing Machines. TELEPHONE 72.

W. E. HOYLE, 41 W. Mitchell St. JELLICO COAL.

Johnson G E, 59 E Alabama
Schlesinger Harry L, 23 E Alabama
Stallings J W & Co, 59 S Broad

Canopies

PALMER I E, Middleton Connecticut (see p 46)

***Car Axles**

Moore Morton K, 344 Equitable Bldg (See p 1370)

***Car Equipments**

Iron Car Equipment Co, 621-623-625 Equitable Bldg

Carpenters & Contractors

(See Contractors)

***Car Wheels**

Moore Morton K, 344 Equitable Bldg (See p 1370)

Carpet Cleaning

ATL CARPET CLEANING CO, office Troy Steam Lndry
GATE CITY CARPET CLEANING CO, 275½ Marietta (See page 58)

Carpets, Oil Cloths, etc

Chamberlin, Johnson & Co, 66-68 Whitehall
High J M & Co, 65 Whitehall
Miller A J estate of, 60 Pchtree
RICH M & BRO, 54-56 Whall
Ryan Co The 61 Whitehall

Carriage & Wagon Mkrs and Dealers

HICKEY JAS E, 27 W Ala

Atlanta Consolidated Bottling Co., Manufacturers of High Grade Soda Water, Moxie, Ginger Ale, Vici Tonic, &c., Sweet and Champagne Ciders, Vinegars. 228 and 230 Decatur St.

The United States Life Insurance Co., IN THE CITY OF NEW YORK. Organized in 1850. Southern Department Offices: 50 Marietta Street, Opp. P. O. INSURANCE AT COST. Life Rate Tontine and Endowments. See page 165. F. B. SHEPARD, Mgr.

Booth W K & Son, 28 Peters
CONSOLIDATED WAGON & BUGGY CO, 37-39 W Alabama (See page 509)
DAVIS J A J, 60-62 N Broad (See page 43)
Killian D A, 28 Peters
Singer & Miller, 19 Collins
SMITH JOHN M, 122 Wheat (See page 57)
SPENCE N C, 103 Decatur (See page 1103)
Standard Wagon Co of Ga, 38-40 Walton
Weitzell & Fitzgibbon, 89-93 N Pryor

Carriage & Coupe Lines

ATLANTA BAGGAGE AND CAB CO, Union Depot (See front cover)

Carriage & Wagon Hdwre

Atlanta Carriage Hardware Co, 36-38 E Wall

Cars—Railroad

MOORE MORTON K, 344 Equitable Bldg (See page 1370)

Carving—Wood & Stone

PIANTINI F & SON, 44-46 Courtland ave (See page 71)

Castings

Aenchbacher Bros, 297 Marietta

Cement & Hair

Kreigshaber V H, 8 N Forsyth (See corner cards)

GOLDEN TRANSFER CO. Moves Iron Safes, Heavy Machinery, Freight, Etc. 1, 2 and 4 Horse Drays. Only Safe Moving Wagon in the City. Office W. & A. R. R. Depot. Phone 472. John J. Kelley, Manager.

Hunnicutt & Bellingrath Co., 52 and 54 Peachtree Street. Marbleized Iron, Slate and Hardwood Mantels, Grates, Cooking and Heating Stoves and RANGES

G. McD. NATHAN REAL ESTATE AND LOANS, 18 Wall Street, Kimball House.

THE GOZA MARBLE CO.
DEALERS IN ALL KINDS OF
MARBLE AND GRANITE
E. HUNTER STREET,
OPPOSITE STATE CAPITOL.

Ladd A C & Co, 10 N Forsyth
SNYDER C R, 41 N Broad (See page 73)
Sciple Sons, 8 Loyd
COOKSEY & MURPHEY, 25 S Broad (See page 512)

***Chemicals**

Atl Guano Co, 22-24 Gate City Bank Bldg
Ravenel St J & Co, 26-28 Gate City Bank Bldg
SMITH O A, 27 Walton (See p 1092)

Chemists

(See Analytical Chemists)

***Chimney Tops**

Sciple Sons, 8 Loyd

***China**

DRESDEN THE, 37 Whitehall 30 S Broad (See cor cards in Street Dept)

Chiropodist

Heath Henry, 8 Luckie
Morgan H G, 56½ Whitehall (See p 53)

CHRONIC DISEASES.
Drs. Starkey & Palen,
1529 Arch St. Philadelphia, Pa.
Write for our 200 page book free.

Churches

(See Miscellaneous Information)

Cider Manufacturers

ATL CON BOTTLING CO, 228-230 Decatur (See corner cards)
California Fruit Cider Co, 111 Peachtree
Grimm C D, 260 Haynes
MORGAN BROS, 144 Wheat (See p 11)
RENFRO MFG CO, 153-157 W Harris (See back cover)

Cigar Manufacturers

Baldwin J C, 242 Decatur
BUTLER & CHAMBERS, 7 N Broad (See opp p 470)
CUESTA A L, 1½ Edgewood ave (See opp p 526)
Llorens Bernard, 34½ Decatur
PLANTATION CIGAR FACTORY, 138 Marietta

Cigars and Tobacco

[WHOLESALE]

BLUTHENTHAL & BICKERT, 44-46 Marietta (See top lines)

A. L. CUESTA,
MANUFACTURER OF
Habana Cigars
IMPORTER OF HABANA TOBACCO.
1½ Edgewood Ave., - ATLANTA, GA.
53 Estreila, Habana, Cuba.

V. H. KRIEGSHABER,
RAILWAY & BUILDING SUPPLIES.
White Pine DOORS, SASH, BLINDS.
Hardwood Interior Finish, Etc.
Telephone 535. No, 8 N. FORSYTH

GAS FIXTURES { STEPHENSON & YARBROUGH, 18 E. HUNTER STREET.

Freyer & Bradley Music Co., 63 Peachtree, Pianos & Organs.

W. S. McNEAL'S PAINT AND GLASS STORES, 114 & 116 Whitehall Street. Sells Lubricating and Machine Oils.

B. & B. { FINE WINES AND LIQUORS AT WHOLESALE AND RETAIL.

Butler & Chambers, 7 N Broad (See opp p 470)
CUESTA A L, 1½ Edgewood ave (See opp p 526)
Harralson Bros & Co, 19 N Pryor
Key West Cigar Co, 99½ Peachtree
Pause Robert, 11 S Broad
PLANTATION CIGAR FACTORY, 138 Marietta
Russell W A, 2 Peachtree
Scales Henry P Tobacco Co, 34 Peachtree

[RETAIL]

(See saloons, also drugs, also grocers)

BLUTENTHAL & BICKERT, 44-46 Marietta (See top lines)
Butler & Chambers, 7 N Broad
Finney Wm H, Equitable Bldg
Hollis D B & Co, 26 Marietta,
Nichols & Llorens, Aragon Htl
Beerman H C, 1 and 3 Decatur
Bornemann A O, 63 Whitehall
Harper A T & W T, Equitable Bldg
Hill R B & Co, 24 W Alabama
MEYER L & CO, 1 Whitehall (See side lines)
Pound A F, 34 S Pryor
Reid Z T, 144 Decatur
Reynolds George, 73 N Pryor
Russell Wm A, 2 Peachtree
Swift T L, 125 Decatur

Civil Engineers

Aber Thomas, 843 Equitable bld

J. T. LOFTON & CO.,
Junction Broad and Peachtree Sts.
WALL PAPER
Room Moulding and Pressed Goods a specialty. Phone 1093.

BLIEM & LEYH, VIENNA STEAM PRETZEL, BREAD and CAKE BAKERS, 127 W. Peters. Telephone 555.

HEWITT SUPPLY CO.
Window Glass, Lumber, Fly Screens.
21 OLD CAPITOL BUILDING.

Baylor & Baylor, Court House annex
Boeckh C, 75 Houston
DAVIS, EDWARDS & KRUG, 40 Grant bldg (See p 535)

N. Wilson Davis. J. F. Edwards, A. G. Krugg.
DAVIS, EDWARDS & KRUGG,
CIVIL ENGINEERS,
40 Grant Building, - ATLANTA, GA.
N. B.—Furnishes plans and estimates for Waterworks, Sewers and Land Improvements, Surveys, and Maps for New Towns, Mineral Lands, etc.

Griffin W W, Court House
Gude & Walker, 730 Equitable
Hall Brothers, 67 Gate City Bnk

B. M. HALL. JAMES R. HALL. MAX HALL.
HALL BROTHERS,
CIVIL & MINING ENGINEERS
67 GATE CITY NATIONAL BANK BLDG.,
ATLANTA, GEORGIA.
Railroads, Topographical Surveys, City Work, Mines, Quarries, Water Power.
HYDRAULICS A SPECIALTY.

HARTFORD & CO, 843 Equitable bldg (See bottom lines)
KREIGSHABER V H, 8 N Forsyth
LATHAM F B, Court House Annex (See page 871)
Larendon W S, 39½ N Broad
McDaniel H T, 46 Old Capitol
Reimann F, 38½ Marietta
Wilkins Grant, 9½ Peachtree

Clothing Manufacturing

Brown Bros & Co, 92 Decatur

GEO. H. HOLLIDAY LUMBER CO. { OFFICE AND FACTORY: 160 PETERS STREET. Sash, Door, Blinds, Window and Door Frames. Wholesale Dealers and Shippers of Lumber. Telephone 808.

Southern Bureau of Information and Employment { Furnish First-Class Stenographers, Bookkeepers, Drummers, Clerks, Collectors and Carpenters, on short notice, free of charge.
70½ PEACHTREE STREET.

PICTURE FRAMES Made to Order. { **H. W. YARBROUGH,** 40½ PEACHTREE, COR. WALTON ST.

W. R. JONES & CO.,
ROOFERS
and Manufacturers of
Ornamental Galvanized Iron Roofing, Caps, Finials, etc.
10 LOYD STREET, ATLANTA.
Shop and Yard, Waverly Place.

Marsh, Smith & Marsh, Edgewood ave cor Pryor
Selig Mfg Co, 44½ E Wall
Word J D & Co, 278 Decatur

Clothing

[Wholesale]

Bates Kingsbery & Co, 30-32 Decatur
Hirsch M & J, 11 N Pryor

[Retail]

Anderson J A Clothing Co, 41 Whitehall
Baltimore Clothing Co, 62 Decatur
Bressler H, 197½ Peters
Caldwell Bros, 9 Whitehall
EISEMAN BROS, 15-17 Whitehall (See corner cards)
Eiseman & Weil, 3 Whitehall
Enterprise Clothing Co, 29 Whitehall
Eplan L, 78 Decatur
Greer J, 194 Decatur
Hirsch Brothers, 42 Whitehall
Jaffa J, 116 Decatur
Kreisle Alexander, 49 Whitehall
Lichtenstein M, 128 Decatur
Lumpkin, Cole & Stewart, 26 Whitehall, 9½ Alabama
Muse George Clothing Co The, 38 Whitehall
Rosenfield A & Son, 24 Whitehall
Rosenthal L, 185 Peters
Lowe & Co, 144 Decatur
Ryan Co The, 61 Whitehall
Smith W D, 34 Decatur
Yalowitz Bros, 185 Decatur

*Coal

[WHOLESALE]

WILSON COAL & LUMBER CO, 29 Gould Bldg (See opp page 369)

Coal & Wood

Bass & Stowers, 291 Wheat
Battle A F, *c*, 82 Fraser
Beauchamp G B, 504 Decatur
Beavers G W, 606 Decatur
BENNING A H, 359 Decatur (See p 421)
Bridger J C, 40 Marietta
Bridwell T J, 259 Decatur
Brown Bros, 151 Mills
Brown Major, *c*, 258 Elliott
Bunker F R & Co, 137 Marietta
Campbell R O, 95 Magnolia, office 36 N Broad
Central Coal & Wood Yard, 127 W Mitchell
CORONA COAL CO, 215 Decatur (See center lines)
Davies E A, 361 Peters
Dorsey Henry, *c*, 463 Edgewood
Duke A F, *c*, 155 Smith
Duke D D, *c*, 39 Crumley
Eberhart C, 145 Fort
Enterprise Coal Co, 49 Marietta
Fischer & Adamson, 176 Whall
Foy Austin, *c*, 196 Wheat (See page 598)
Glore J M, 199 Alexander
Graham G W, *c*, 310 Fraser
Guimarin & Bro, 147 Magnolia
Harrison & Bro, 12 Wheat and 45 Trinity ave

The Willson Whiskey Co.,
WHOLESALE,
41 PEACHTREE STREET.
Keep always on hand the purest Whiskies, Wines and Brandies.
Old Whiskies a Specialty.

Jack's Bread is the Best

FULTON LUMBER CO. { Mantels, Front Doors, Veranda and Stair Work, Builders' Hardware. Sash, Doors and Blinds. Glass, Putty, Etc.
Office and Factory Cor Mitchell and Mangum Sts.

WIRE ELEVATOR ENCLOSURES { Bank & Office Railing, Window Guards, etc
ATLANTA WIRE AND IRON WORKS CO.

ACCIDENT INSURANCE American Casualty Ins. Security Co. { Prompt and Liberal Settlements. M. B. TORBETT & CO. Successors to Torbett & McCandless, 22 KIMBALL HOUSE, DECATUR ST.

FIRE INSURANCE { W. P. PATTILLO, Agent, Gate City National Bank Building, Room No. 8. { Equitable Adjustments, Prompt Settlement.

Harper J W, 157 E Hunter
Henderson J W, 74 Houston
Holmes J B, 43½ E Alabama
HOYLE WM E, 41 W Mitchell (See side lines)
Hudgins George, Hills ave near Peters
Huff H T, 333 Peters
Huie & Parker, 187½ Peters
Humphries J Z, 127 Houston
James N, *c*, Tatnall bet Walnut and Maple
Jolly H A & Sons, 526 Decatur
Ketner & Fox, 14 E Alabama
King R M, 58 S McDaniel
Levinger Mrs J, 91 N Humphries
McAfee & Singleton, 147 Wheat
McAFEE & SON, 45 Courtland ave
McDaniel P R, rear 244 W Fair
McKnight & Co, 349 Decatur
Marion S, 384 Simpson
Monroe T F & Son, 693 Marietta (See p 8)
Moore John, 171 Smith
Moore Morton K, 344 Equitable
Morris & Miller, 472 Decatur
Morrow J W, 130 Mangum
OVERTON & DUNN, 45 Marietta (See center lines)
Perdue C L, 532 Marietta
Plane & Field, 51 Magnolia
Rackstraw R A, s s Highland ave, 3 e of Dunlap
Ragsdale James, 532 Marietta
RANDALL BROS, 648 Marietta (See back cover)

Atlanta Consolidated Bottling Co.,
Manufacturers of High Grade
Soda Water,
Moxie, Ginger Ale, Vici Tonic, &c., Sweet and Champagne Ciders, Vinegars.
228 and 230 Decatur St.

The United States Life Insurance Co.,
IN THE CITY OF NEW YORK.
Organized in 1850
Southern Department Offices:
50 Marietta Street, Opp. P. O.
INSURANCE AT COST.
Life Rate Tontine and Endowments.
See page 165. F. B. SHEPARD, Mgr.

Rice J F, office 305 Marietta
Robinson R L, 132 E Hunter
Rudasill A J, 100 S Butler
SCIPLE SONS, 8 Loyd
Simmons Manse, *c*, 243 Peters
Smith Aug W & Co, 6½ Whitehall, yd Foundry and E T V & G R R
Smith H N, 247 Fraser
Smith James, *c*, 20 Piedmont av
South River Brick Co, 37 Decatur
Specht & Brenner, 358 Marietta
STOCKS COAL CO, 117 N Pryor and 85 Peters (See back cover)
Stocks James D, 98 Edgewood
Stowers H H, 458 E Fair
Villard Coal Co, office 11 Marietta, yrd 89 Elliott
Washington G, 127 Fort
White, Klein & Co, 91 Ga R R
WHITLOCK M G & CO, 256 Marietta (See cards in business directory
Williams G O & Bro, 257 Marietta
Williams R W, 300 Decatur
Williamson J C, *c*, 61 Humphries
WILSON COAL & LUMBER Co, 29 Gould Bldg (See opp p 369)
Wyatt & Schmidt, 45 Thompson

Coal Tar Distillers

SMITH O A, CHEMICAL WORKS, 27 Walton (See p 1092)

ANDERSON HOWARD { REAL ESTATE AGENT, Room 39 & 40 Fitten Bd'g., Tele Elevator, COR. BROAD & MARIETTA STREETS

Excelsior :: Steam :: Laundry
W. E. HANYE, Manager. Guarantees All Work to Give Satisfaction.

MITCHELL & PARKER 383 MARIETTA ST. Telephone 332 { LUMBER DEALERS

THE GOZA MARBLE CO.
DEALERS IN ALL KINDS OF
MARBLE AND GRANITE
E. HUNTER STREET,
OPPOSITE STATE CAPITOL.

Coffees and Teas

Atlanta Spice Mills, 21-23 S Forsyth
Kenny C D, 119 Whitehall
Rogers L W, 106 Whitehall
Rose P W & Co, 67 E Alabama

Coffin Mnfrs

Atl Coffin Factory, 194 Elliott
Gate City Coffin Co, Mangum cor Markham

*Cold Die

UNION DRAWN STEEL CO, 51 and 53 S Forsyth

*Cold Storage

Ga Ice Co, 46-48 W Alabama

Colleges and Schools

Academy of the Immaculate Conception, 86 Loyd (See page 25)
Atl Law School, Kiser Bldg (See page 21)
Atl Med College, 60 Jenkins (See page 17)
ATLANTA POLYCLIMIC COLLEGE, 187 Marietta
Block Miss V C, 87 Martin
Byers Mrs J L, 174 Loyd
CAPITAL FEMALE COLLEGE THE, 34-36-38 Capitol ave (See page 26)
DENTAL DEPT SOU MEDICAL COLLEGE, 39-41 S Forsyth (See page 20)
GORDON SCHOOL THE, 104 Edgewood ave (See p 27)
Georgia College of Eclectic Medicine and Surgery, 42 S Butler
Ga Military Institute, Edgewood
GA SCHOOL OF TECHNOLOGY, North ave cor Cherry (See pages 22 and 23)
Grubb Miss E H W, 209 Capitol ave
MOORES BUSINESS COLLEGE, 116½ Peachtree (See opp p 531)
Moreland Park Academy, Edgewood
SOU MEDICAL COLLEGE, 94-96 N Butler (See pages 18 and 19)
Sou Shorthand & Busines College, 57 S Broad
SOU SCHOOL OF ELOCUTION, 165 Peachtree
SOUTH SIDE SCHOOL (for boys), 32 Capitol ave
Sullivan & Crichtons Business College and School of Shorthand, Kiser Bldg
West End Academy, Lee near Oak
THORNBURY MISS S H, 13 Forrest ave
WASHINGTON SEMINARY, 46 Walton (See opp p 488)
[COLORED]
ATLANTA BAPTIST SEMINARY, end of W Fair (See page 35)
ATLANTA UNIVERSITY, end of W Mitchell (See page 29)

V. H. KRIEGSHABER,
RAILWAY & BUILDING SUPPLIES.
Windsor Asbestos Cement Plaster, Asbestos Roof and Pipe Coverings, Sewer Pipe, Fire Brick, Etc.
Telephone 535. No. 8 N. FORSYTH.

SEALS STENCILS
ATLANTA STAMP & STENCIL WORKS, 31 S. Broad St. (Old No. 57.)
Telephone 816.

MILLINERY { ALL THE LATEST NOVELTIES. MISS MARY RYAN. 45 WHITEHALL ST.

ACCIDENT INSURANCE Elevator Insurance, Insurance against Lawsuits, Fidelity Bonds issued. The EMPLOYERS' LIABILITY, of London, England. Assets over One Million Dollars.
CLARENCE ANGIER, Gen. Agt., 22 1-2 Whitehall St.

SOUTHERN MUTUAL Building & Loan Ass'n. Office cor. PRYOR & DECATUR STS. { Henry L. Atwater, Pres., A. J. Orme, Vice-Pres. and Man. Loan Dep't, Wm. C. Hale, Sec. and Gen. Man., H. P. Williams, Ass't Sec.

Clark University, S Atlanta (See page 34)
Gammon Theological Seminary, S end Capitol ave (See page 28)
MORRIS BROWN COLLEGE, cor Houston & Boulevard (See pages 32 and 33)
SPELMAN SEMINARY, 99 Leonard (See pp 30 and 31)
Storr's School, 110 Houston

Commercial Agency

(See Mercantile Agencies)
Merchants Retail Com Agency, 821-825 Equitable bldg

Commission Merchants

ACKERMAN & CO, 49½ E Ala
Akers J H & Co, 39½ N Broad
Allen & Hamilton, 33 S Broad
Atlanta Fruit & Produce Co, 35 S Broad
Babb Commission Co, 115 Peters
Brown & Hendrick, 69 S Broad
Burgess & Co, 27 S Broad
Carlton & Smith, 39 S Broad
Coleman J M, 44 N Broad
Combs & Stone, 67 S Broad
Dimmock & Wallace, 1 S Broad
Falvey Fruit & Fish Co, 24 E Alabama
Furse M & Co, 37 S Broad
Haas Aaron & Co, 37 S Pryor
Harrison G F, 38 S Pryor
Hearn B L, 53 S Broad

J. T. LOFTON & CO.,
Junction Broad and Peachtree Sts.
WALL PAPER
Room Moulding and Pressed Goods a specialty. Phone 1093.

AMERICAN UPHOLSTERY CO. LOUNGES & PARLOR SUITS.

HEWITT SUPPLY CO.
Sliding Blinds,
Fly Screens, Lumber, Shingles & Lath,
21 OLD CAPITOL BUILDING.

Lint & Lovelace, 2 N Broad
Lockridge & Harrison, 29 Ivy
Lyndon C T, 67 S Broad
McLendon J J & J T, 10 N Broad
Paine T B & Co, 57 E Alabama
Phillips J W & Co, 4 N Broad
PREUSS GEO A, 48 N Broad
Shelton T A, 70 W Mitchell
Singleton F P, 77 S Broad
Shomo A M, 14 N Broad
Snow H Y, 12 N Forsyth
Spence M W, 58-62 E Alabama
Stamps O L & Co, 71 S Forsyth

*Compound Oxygen.

CHRONIC DISEASES CURED
BY INHALATION,
DRS. STARKEY & PALEN'S
Compound Oxygen Treatment.
1529 Arch Street, PHILADELPHIA, PA.
Write for our 200 page book free.

Confectioners

Bramlett R S, 77 Peachtree
Barfe George, 21 W Mitchell
Brown Charles, 94 Whitehall
Brown G, 154 Marietta
Brown John, 117 Peachtree
Coralee George, 30 S Pryor
Craven W R, 594 Marietta
Fievet Alexndr, 30 Fortress ave
Fugazzi A, 131 Whitehall
Lagomorsino Mrs Mary, 1 Peachtree

FINE WHISKIES, CIGARS AND TOBACCO. { "THE BUFFET," No. 1 Whitehall Street. Telephone 325.

R. F. HARTFORD { Sanitary, Hydraulic, Mechanical and Electrical Engineer, 843 Equitable.

MONCRIEF, DOWMAN & CO. { GIVE SPECIAL ATTENTION TO Hot Air Furnaces And Fireplace Heaters. } 39½ S. BROAD.

W. R. JONES & CO.,
ROOFERS
and Manufacturers of
Ornamental Galvanized Iron Roofing, Caps, Finials, etc.
10 LOYD STREET, ATLANTA.
Shop and Yard, Waverly Place.

LaHatte J H, 71 S Broad
Lichtenstein E, 120 Decatur
Mavrodes George, 85 Peachtree
Marvut G W, 28 S Pryor
Moon John, 33 W Mitchell
Necus J, 89 Peters
Nunnally J H, 36 Whitehall, 28 Marietta
Openshaw J W, 170 Whitehall
Rozzeto B, 36 Marietta
Sansone Bragio, 39 S Pryor
Thurfield M, 83 Peters
Wootten J W, 556 Decatur

***Consulting Chemists**

Pratt N P, 19½ S Broad (See page 1013)

Contractors and Builders

Alexander H S, 114 Walker
Apperson J A, 128 Logan
Arnold W T, 137 McAfee
Badders & Webb, 72 Marietta
BEATTY & TAYLOR, *c*, 91 N Forsyth (See page 415)
BENSEL & HINMAN, 66 E Ellis (See page 68)
Bentley W A, 25 Cornelia
BISHOP J V, 86 Summit ave
Blackburn J C, 748 Equitable Bldg (See page 63)
Bridwell J A Jr, 108 W Hunter
BROOMHEAD & STREET, 35½ S Broad (See p 66)
Butt & Smoot, 111 S Forsyth (See page 73)
Cahilll B F, 64½ Decatur
Champion M L, 315 Whitehall
Chapman & Torrey, 431 Wheat
Clark T L, 83 Fort
Clayton G A, 70½ Peachtree
COOKSEY & MURPHEY, 25 S Broad (See page 512)
CORBALLY J A, 126 Windsor (See opp page 66)
Crankshaw H & Co, 169 S Forsyth
Fallon P J & Co, 41 N Broad
Farrell I L, 44 Broyles
FISCHER JULIUS A, 164 Whitehall (See p 588)
Flowers A B, 559 Marietta
George W H, 63 Orme
Gibbs & Badden, 7 Waverly pl
Hamilton A, 206 Edgewood ave
Heifner F P, 113 S Forsyth
Hendrix J M, 418 Fraser
Keiley Patrick, 30 Cornelia
Lambert & Venable, 46 Old Capitol
Land M W, 458 Woodward ave
Larned Samuel, agt, Aragon Hotel
LEWMAN W T & CO, 732 Equitable (See opp page 67)
Liddell & Johnson, 10 Loyd
LIPES MOSES, 16 Piedmont (See page 69)
Longley B F, 235 Edgewood
McAfee W W, 124 S Pryor
McDUFFIE B F, 307 Simpson (See adv page 61)
McGilvary A, 14 Gartrell
Maher M E, (stone) 171 Mangum
Mathews W P, 189 Highland ave

The Willson Whiskey Co.,
WHOLESALE,
41 PEACHTREE STREET.
Keep always on hand the purest Whiskies, Wines and Brandies.
Old Whiskies a Specialty.

THE ATLANTA TRUST AND BANKING CO. { Receives deposits of $1.00 and upwards and pays interest on the same.
IN ITS SAVINGS DEPARTMENT,

JOS. N. MOODY, } FIRE INSURANCE.
20 GATE CITY BANK.

GRESS LUMBER CO. 14½ S. BROAD STREET, MANUFACTURERS OF LUMBER, LATHS, SHINGLES, Etc

ACCIDENT INSURANCE { Prompt and Liberal Settlements.
American Casualty Ins. Security Co. { M. B. TORBETT & CO. Successors to Torbett & McCandless, 22 KIMBALL HOUSE, DECATUR ST.

Miles & Bradt, cor Badger and Ga R R (Old Piano Wks)
Nash W T, 383 Decatur
Nunn Levi L, 34½ Decatur (See page 65)
O'Neal Hiram, *c*, (grading) cor Fort and Pine (See p 1367)
Padgett B R, 114 Merritts ave
Phillips S W, 109 Martin
Peck J C & Son, Ridge ave nr Capitol ave
PITTMAN & CO, 62 W Hunter (See p 64)

PITTMAN & CO.,
CONTRACTORS AND BUILDERS,
ROUGH AND DRESSED LUMBER, MOULDING, BRACKETS, Etc.
TELEPHONE 1040.
Office and Yard, Cor. Hunter and Thompson Sts.

Pressnell G W, 24 Liberty
Renfroe & Keys, rms 15 and 16 Fitten Bldg
Robinson Isaac, 48 Gilmer
Scott W E, 4 Gartrell
Southern Supply Co and R C Strother, 48-49 Old Capitol
TIMME & ALBRIGHT, 44 S Pryor (See opp page 67)
Venable Bros (granite), Old Captol Bldg
Waldrop E P, 7 Hill
Wright J A, 348 S Boulevard

***Contracting Engineers**

Gude & Walker, 730 Equitable Bldg

Atlanta Consolidated Bottling Co.,
Manufacturers of High Grade
Soda Water,
Moxie, Ginger Ale, Vici Tonic, &c., Sweet and Champagne Ciders, Vinegars.
228 and 230 Decatur St

W. E. HOYLE, 41 W. Mitchell St., CAHABA COAL.

The United States Life Insurance Co.,
IN THE CITY OF NEW YORK.
Life Insurance in Its Simplest Form Protection at Lowest Cost.
Southern Department,
50 MARIETTA ST., Opp. P. O.
(See Page 365.)

Contractors for Moving and Raising Buildings and Safes

PIM & TAYLOR, 24 E Hunter (See cards in st directory)

Coppersmiths

LINN J F & CO, 249 Marietta

Copper and Sheet Iron Workers

HUNNICUTT & BELLINGRATH CO, 52-54 Peachtree (See page 70)
MONCRIEF, DOWMAN & CO 39½ S Broad (See top lines)
Wingate & Mell, 82-84 N Broad

Copying and Enlarging

Dozier A W, 40½ N Forsyth
Southern Copying Co, 15½ Marietta

SOUTHERN COPYING CO.,
J. E. HARDING, Manager.
. . Agents Wanted . .
No. 17½ Marietta St., ATLANTA, GA.

***Corks**

Rankin Nicholas Glass Co, 39½ Whitehall

***Cork Pullers**

Cleveland Faucet Co, 36 Peachtree

Hunnicutt & Bellingrath Co., 52 and 54 Peachtree Street. { Galvanized Iron Workers and Tin Roofers, Steam Fitters and PLUMBERS' SUPPLIES.

GOLDEN TRANSFER CO. { Moves Iron Safes, Heavy Machinery, Freight, Etc. 1 and 4 horse Drays. Only Safe Moving Wagon in the City. Office W. & A. R. R. Depot. Phone 472. John J. Kelley, Manager.

Have you any Capital to Invest in Realty? You cannot do better than to consult
G. McD. NATHAN
REAL ESTATE AND LOANS, 18 WALL STREET, KIMBALL HOUSE.

WILCOX & WHITE ORGANS. Freyer & Bradley MUSIC CO., 63 Peachtree.

THE GOZA MARBLE CO.
DEALERS IN ALL KINDS OF
MARBLE AND GRANITE
E. HUNTER STREET,
OPPOSITE STATE CAPITOL.

***Cornices—Metal**

MONCRIEF DOWMAN & Co, 39½ S Broad (See top lines)
Wingate & Mell, 82-84 N Broad

***Cotton Alphabets**

ATLANTA RUBBER STAMP & STENCIL WORKS, 31 S Broad (See side lines)

Cotton Compress

Atlanta Compress & Warehousing Co, 71 W Peters
Bell Street Compress, Bell cor Decatur

Cotton Factors

Inman Hugh T, 17½ S Forsyth
Inman S M & Co, 152 S Broad
King John S, 406 Equitable
Langston & Woodson, 50-52 E Alabama
Maddox-Rucker Banking Co, 30 W Alabama
Riordan John & Co, 23 S Forsyth
Sanders John W, 45 S Forsyth
Smith Henry H, 39½ Whitehall

HENRY H. SMITH,
Cotton Buyer,
Dealer in all kinds of Cotton Waste.
Cotton Linters A Specialty.
ATLANTA, GA.
Sec'y H. H. Smith & Co., Savannah.

Treadwell W E & Co, 71-75 Thompson

***Cotton Gin Machinery**

BROWN & KING SUPPLY CO, 47-49 S Broad (See cor cards)
COOK JOSEPH S
VanWinkle Gin & Machinery Co, 200 Marietta

***Cotton Linters**

Smith Henry H, 39½ Whitehall

***Cotton Mchry Fittings**

LANG E & CO, 48 E Wall (See page 37)

***Cotton Mill Specialties**

BROWN & KING SUPPLY CO, 47-49 S Broad (See cor cards)
WILLCOX CHARLES N, 35, 41 N Pryor

Cotton Mills

Atl Cotton Mills, 54 Magnolia
Expo Cotton Mills, Marietta bey limits
Fulton Bag & Cotton Mills, Ga R R cor Boulevard

Cotton Seed Oil Co

Gate City Oil Co, 36 Gould bldg
Georgia Cotton Oil Co, 33½ W Alabama

Counter & Wire Railing

ATLANTA WIRE & IRON WORKS CO, 64 N Broad (See bottom lines)

Couplings (Wedge, for Shafting)

Shallaberger K L, Sou Agt, 51-53 S Forsyth

V. H. KRIEGSHABER,
Cement, LOUISVILLE, PORTLAND.
Best Brands, Lowest Prices,
Telephone 535. No. 8 N. FORTYTH.

PLUMBING, STEPHENSON & YARBROUGH, 18 E. Hunter St.

W. S. McNEAL'S PAINT AND GLASS STORES, 114 & 116 Whitehall Street.
PAINTERS' SUPPLIES.

B. & B. Fine Whiskies
44, 46 and 48 MARIETTA STREET, ATLANTA. Telephone 378.

STEAM PRETZELS, FRESH BREAD AND CAKES. BLIEM & LEYH, 127 W. Peters. Tel. 855.

STUART R J, couplings (patent wedge) 51-53 S Forsyth

Cracker Mnfrs

Block F E Block Co, 35-39 E Alabama
Lewis Thomas S, 55-57 E Mitchell
Lowe L D & Co, cor Central R R and Fair

Crockery and Glassware

Dobbs Wey & Co, 61 Peachtree
DRESDEN THE, 37 Whitehall, 30 S Broad (See corner cards in street dept)
Fair The, 74-76-78 Whitehall
Wood & Beaumont Stve & Frniture Co, 85-87 Whitehall

CURES BY INHALATION
Drs. STARKEY & PALEN'S
1529 Arch St., Philadelphia, Pa.
COMPOUND OXYGEN TREATMENT.
Write for our 200 page Book Free.

***Cutlery and Toys**

Vittur Charles, 110 Whitehall

***Cutting School**

Atlanta Cutting School, 28½ Whitehall

***Cypress Water Tanks**

Atlanta Lumber Co, 148 Humphries

J. T. LOFTON & CO.,
Junction Broad and Peachtree Sts.
WALL PAPER
Room Moulding and Pressed Goods a specialty. Phone 1093.

HEWITT SUPPLY CO.
Window Glass,
Mirrow Plates,
Plate Glass.
21 OLD CAPITOL BUILDING.

Dairies and Milk Dealers

ATLANTA DAIRY CO THE, 121 Marietta (See opp page 393)
Carpenter C E, 22 W Hunter
Cottingham J D, 129 Whitehall
Fairbanks & McKinnon, 132 Peachtree
Lowry Salina, 214 Irwin
Walden, Hughes & Co, 174 Peachtree

Decorative Artists

MONCRIEF & CO, 8 S Broad (See cards in st dept)
Sheridan C O, Grant bldg

Dental Mfrs and Supplies

White The S S Dental Mfg Co, 77½ Whitehall & 66½ S Broad

Dentists

BOOZER JOHN H, 2½ Marietta (See opp page 436)
Brockett C T, 99½ Peachtree
Browne Walker G, 63½ Whitehall
Carpenter L D, 47½ Whitehall
Catching B H, 32½ Whitehall
Chapple Dr John A, 18-19 Grant Bldg
Cooke Bros, 137½ Whitehall
Crenshaw Wm & Thomas, 31-33 Grant Bldg
Couch & Belyeu, 6½ Whitehall
Crist M Z, 64½ Whitehall
Harris G W, 235 Equitable Bldg
Hinman Thomas P, 64-65 Inman bldg

GEO. H. HOLLIDAY LUMBER CO. OFFICE AND FACTORY: 160 PETERS STREET. Hardwood Interior Finish, Mantels and Mouldings. Tel. 508.

Southern Bureau of Information and Employment 70½ PEACHTREE STREET. Assists in the securing of partners and the buying and selling of all kinds of legitimate businesses.

PICTURE FRAMES Made to Order. { **H. W. YARBROUGH,** 40½ PEACHTREE, COR. WALTON ST.

W. R. JONES & CO.,
ROOFERS
and Manufacturers of
Ornamental Galvanized Iron Roofing, Caps, Finials, etc.
10 LOYD STREET, ATLANTA.
Shop and Yard, Waverly Place.

DR. M. Z. CRIST,
.. DENTIST, ..
Office, 64½ Whitehall Street,
Over Keely Co.,
ATLANTA, - - GEORGIA.

Holland Sidney G & Frank, 24½ Whitehall
Holliday R A 40½ Whitehall
Huntley J P, 87 Washington
Jewett H R, 16½ Whitehall
Jones T R, 3½ Whitehall
Link James A, 70½ Whitehall
Morgan E T, 66½ Whitehall
PATTERSON A A, 539 Equitable Bldg

DR. ALFRED A. PATTERSON,
DENTIST.
539 Equitable.
Residence, 4 Linden.

Powell & Carpenter, 41½ Peachtree
Rosser C V, 43-45 Inman Bldg,
SIMS BROS, 5-6 Grant Bldg
Smith D & Son, 66½ Whitehall

JOHN S. THOMPSON,
DENTIST,
77½ WHITEHALL STREET.

Smith F P, rm 3 66½ Whitehall
Thomas E G, 56½ Whitehall
Thompson J S, 77½ Whitehall (See card)
THORNTON J A, 40½ Whitehall (See card)

DR. J. A. THORNTON,
DENTIST
42½ WHITEHALL ST.,
Hirsch Building.
TELEPHONE 1224.

Woodward J E, rm 237 Equitable Bldg

***Desks**

ATL MFG CO, 40-46 Courtland ave (See page 56)

Desk Railing (Wire)
(Manufacturers)

ATL WIRE & IRON WKS CO, 64 N Broad (See bottom lines)
HARTMAN MFG CO, 51-53 S Forsyth (See opp p 764)

Detective Agencies

Jones W L, 133 Gullatt
Shackelford G W, 34½ Decatur

***Diamond Merchants**

Crankshaw Charles W, 28½ Whitehall (See opp p 520)
DELKIN THE A L CO, 69 W'hall (See cards in st dept)
Kaufman S, 70 Whitehall

The Willson Whiskey Co.,
WHOLESALE,
41 PEACHTREE STREET,
Keep always on hand the purest Whiskies, Wines and Brandies.
Old Whiskies a Specialty.

Jack's Bread is the Best

FULTON LUMBER CO., Cor Mitchell and Mangum Sts. Tel. 1045. { **DOORS AND BLINDS, Interior and Exterior Finish, Mouldings, Ornaments, Etc.** SASH,

BANK AND OFFICE RAILING { Window Guards and Elevator Enclosures.
ATLANTA WIRE AND IRON WORKS CO.

CALIGRAPH WRITING MACHINES. "It stands at the head."
M. B. TORBETT & CO., (Successors to Torbett & McCandless,)
General Agents for Georgia and Alabama
22 KIMBALL HOUSE, DECATUR STREET.

***Dictionary, Webster's International**

MERRIAM G & C & CO, Springfield, Mass

***Die Sinkers**

ATL RUBBER STAMP & STENCIL WKS, 31 S Broad (See side lines)

Directory Publishers

Polk R L & Co (H G Saunders), Chamber of Commerce Bldg

Dispensaries

Monnish Drs R & W A, 106 N Forsyth
NAT'L SURGICAL INSTITUTE, 72 S Pryor
Salter M T, 68 S Broad

***Door Mats (Flexible Steel Wire)**

HARTMAN MFG CO, 51-53 S Forsyth (See opp p 764)

Door Plates and Numbers

ATLANTA RUBBER STAMP & STENCIL WORKS, 31 S Broad (See side lines)

***Drain Pipe**

Sciple Sons, 8 Loyd

Dressmakers

Adler Mrs M C, 62½ Whitehall
Bradley Josephine C, 562½ Decatur
Chamberlin Johnson & Co, 66 Whitehall

Atlanta Consolidated Bottling Co.,
Manufacturers of High Grade
Soda Water,
Moxie, Ginger Ale, Vici Tonic, &c., Sweet and Champagne Ciders, Vinegars.
228 and 230 Decatur St.

The United States Life Insurance Co.,
IN THE CITY OF NEW YORK.
Organized in 1850.
Writes all Approved forms of Ins.
Guarantees its Contracts.
Pays Claims at Sight.
50 Marietta St., Opp. P. O.
(See Page 365.)

Callaway Miss S F, 179 S Pryor
Cook Mrs Dora, 162 Whitehall
Cook Mrs M, 383 Courtland ave
Cunningham Mrs S C, 198 Whitehall
Curtis Miss A E, 117 Garnett
Dellingham & Jackson, 63 N Pryor
Douglas, Thomas & Davison, 89-91 Whitehall
Duhme Mrs C H, 36 Gilmer
Foster Mrs V A, 40½ Whitehall (See page 54)
Franklin Angeline, *c*, 368 Edgewood ave
Gholston Mrs Belle, 61 N Pryor
Gilbert Miss Mary, 117½ Whitehall
Helman M, *c*, 239 Wheat
Hook Mrs S, 199 Whitehall
Hoult Mrs N E, 95½ Peachtree
Huddleston Mrs W N, 40 Cedar
Jackson Mrs E M, 184 Whitehall
Johnson Miss Emma, 210 Whitehall
Johnston Mrs R C, 52 Cain
Jones Mrs Sallie, 45 Scott
JONES & PARKER, 70½ Whitehall (See p 55)
Jordan Mrs M L, S Pryor cor Hendrix ave
Judson Miss N, 105 Courtland
Lawson Mattie E, 94 N Pryor
Lumsden Miss Mattie, 51 Wheat
Lynch & Taylor, 49½ Peachtree
MAGILL MRS M E, 48 E Hunter (See page 53)

W. P. PATTILLO, Agent, Rate City National Bank Building, Room No. 4. { Equitable Adjustments Prompt Settlement. Fair Compensation.
FIRE INSURANCE

ANDERSON HOWARD { REAL ESTATE AGENT Rooms 39 & 40 Fitten Bd'g. Tele. Exchange. COR. BROAD & MARIETTA STREETS

EXCELSIOR STEAM LAUNDRY. —58— DECATUR ST.
Specialties: SHIRTS, COLLARS AND CUFFS.

MITCHELL & PARKER {Lumber, Laths, Shingles, Etc. 383 MARIETTA ST.

THE GOZA MARBLE CO.
DEALERS IN ALL KINDS OF
MARBLE AND GRANITE
E. HUNTER STREET,
OPPOSITE STATE CAPITOL.

Medlin Mrs K K, 106-108 E Harris
Miller Misses, 162 Pulliam
ODAIR MRS AGNES, 56½ Whitehall (See page 54)
Patterson M S, 162½ Decatur
PAULIN MADAME, 56½ Whitehall (See page 49)
Pflock Miss F, 681 S Pryor
Powell Mrs H M, 63 Garnett
Riley Mrs M F, 184 Whitehall
Robinson Mrs Lizzie, 66½ Whitehall
Sindle Mrs L, 273 Ivy
Smith Mrs M, 24 Hogue
Smith Mrs Mary T, 104 N Pryor
Stallings Mrs S A, 24 Buena Vista ave
Traylor Mrs S D, 113 W Peachtree
Tyson Mrs, *c*, 241 Wheat
Van Ow Eliza, 176 Randolph
Visby Mad H G, 35 Grant bldg
Washington S V, 251 Courtland
WHALEY MRS G, rm 14 66½ Whitehall (See p 52)

Dropsy Specialists

Green Dr H H & Sons, 29, 30 31 Fitten Bldg

Drugs

[WHOLESALE]

Daniel John B, 34 E Wall
Gibbs Drug Co, 23 E Alabama
Haltiwanger--Taylor Drug Co, 31 N Pryor
Lamar & Rankin Drug Co, 51-53 E Alabama

[RETAIL]

Abernathy J L & Co 276 Decatur
Asbury J E *c*, 317 Peters
Asbury Taylor & Co, *c*, 184 W Mitchell
Avary M B & Co, 97 Peachtree
Benjamin & Cronheim, 101 Whitehall
Beck J F, 978 Marietta
Bishop Geo W, 524 Decatur
Branyon & Shirley, 462 S Pryor
Bratton L R, 141-147 Peachtree
Brown & Allen, 14 Whitehall
Butler Slater & Co, 202 Wheat
Curtis A L, 119 Peters
Curtis Wm M, 21 W Mitchell
Daniel John B, 34 E Wall
Dawson A, 357 Peters
Elkin-Watson Drug Co, 23-25 Peachtree
Freeman & Watson, 129 Gordon, West End
Fair St Pharmacy, 236 E Fair
Gregorys Pharmacy, 146-150 Peachtree
Hall James P, 299 McDaniel
Hathorn N J, 117 W Mitchell
Hayes Bros & Co, 169 Glenn
Heery D T, Equitable bldg
Hodges W J, 192 Decatur
Inghram Bros, 431 Marietta
Jacobs E J, 63 Whitehall
Jacobs Pharmacy, 2 Marietta
Jenkins M K, 244 Houston
Kemp A P & Co, 178 Whitehall
Kimball House Drug Store, 19 Decatur

V. H. KRIEGSHABER,
RAILWAY & BUILDING SUPPLIES.
White Pine DOORS, SASH, BLINDS.
Hardwood Interior Finish, Etc.
Telephone 535. No. 8 N. FORSYTH.

RUBBER STAMPS. ATLANTA RUBBER STAMP AND STENCIL WORKS. 31 S. Broad St. (Old No. 57.) Tel. 519.

PATTERN HATS} The Latest Importation. } MISS MARY RYAN, No. 45 Whitehall Street.

SOUTHERN SPRING BED & MATTRESSES AND BEDDING

LIFE INSURANCE The best policy contract, large annual dividends. The MUTUAL BENEFIT LIFE INSURANCE CO., of Newark, N. J. Assets over Fifty Million Dollars. CLARENCE ANGIER, State Agent, 22 1-2 Whitehall St.

INVESTMENTS {SOUTHERN MUTUAL B. & L Ass'n offers fair stock in small monthly payments upon which splendid returns are secured. See Wm. C. HALE, Sec., cor Pryor and Decatur Sts.

Lawson Drug Co, 420 E Fair
Lester R F, 194 Haynes
Lockhart A O, *c*, 248 Fraser
McCown Drug Co, 302 Decatur
McFaul J W, 503 Marietta
Martin M C, 252 Decatur
OLIPHANT J T & CO, 163 Edgewood ave
Peacock J L, 117 Peters
Pierce G Y, 780 Marietta
Robinson R L & Co, 372 Decatur
Roughton Jabez F, 554 Decatur
Sharp Bros, 232 Marietta
Smenner & Co, 148 W Mitchell
Smith W P & Co, 120 Capitol av
Smith & Dozier, 102 Whitehall
Snider's Pharmacy, 524 Decatur
Strong A L, *c*, 164 Fraser
Talley A N & Co, 98 Decatur
Timmons H C, 724 Marietta
Tyner C O, 30 Marietta
Vinson G A, 144 Peters
Watson R F, 311 Wheat
Westmoreland-Crawford Drug Co, 24 Decatur

***Druggists Boxes**

Dennison Mfg Co, Boston, Mass (See page 8)

***Dry Goods**

[WHOLESALE]

Everett-Ridley-Ragan Co, cor Pryor & Wall
Kiser-Moore-Draper Co, 22 Decatur
Marsh, Smith & Marsh, cor Edgewood ave & Pryor

J. T. LOFTON & CO.,
Junction Broad and Peachtree Sts.
WALL PAPER
Room Moulding and Pressed Goods a specialty. Phone 1093.

HEWITT SUPPLY CO.
Window Glass,
Mirrow Plates,
Plate Glass.
21 OLD CAPITOL BUILDING.

Silvey John & Co, 5-7 Edgewood ave & 6-8 Decatur
Wolfe L C & Co, 44-46 E Wall

[RETAIL]

Abraham A, 4 W Mitchell
Bass E M & Co, 51-53 Peachtree
Boylan & Fagan, 152 Decatur
Brotherton W H, cor Mitchell & Whitehall
Brown S A & Co, 290 Peters
Bryant J A, 10 W Mitchell
CHAMBERLIN, JOHNSON & CO, 66-68 Whitehall
Clay & Malone, 212 Marietta
Dougherty D H & Co, 46-50 Whitehall
Douglas, Thomas & Davison, 89-91 Whitehall
Eplan Leon, 93 W Peters
Erskine Wm, 21 Whitehall
Eubanks G T, 224 Peters
Friend J M, 102 Decatur
Glass S C, 169-171 Decatur
Gholstin L, 145 W Peters
Goodman The Co, 246 Marietta
Gordon Lewis, 125 W Peters
Gramling & Nisbet, 79, 81, 83 Whitehall, 66 S Broad
Gresham & Ball, 174 Decatur
Henderson W C, Ridge ave cor Capitol ave
High J M & Co, 65-67 Whitehall
Hosch & Son, 125 Edgewood
Hosias & Wildauer, 109 Peters
Keely Co, 62 Whitehall
Landsberger Louis, 42 Decatur
Manassevitz S, 214 Marietta

"THE BUFFET" {"ONLY THE BEST OF EVERYTHING." Supplies Families With Fine Whiskeys. } 1 Whitehall St.—Telephone 325

R. F. HARTFORD {Consulting Engineer. 843 EQUITABLE BUILDING.

Moncrief, Dowman & Co —MANUFACTURERS— GALVANIZED IRON & COPPER CORNICES AND METAL SKYLIGHTS. 39½ S. BROAD ST.

SAVE YOUR MONEY { The Atlanta Trust and Banking Co. — COR. PRYOR AND ALABAMA STS. } Receives deposits of $1.00 and upwards and pays interest on the same.

W. R. JONES & CO.,
ROOFERS
and Manufacturers of
Ornamental Galvanized Iron Roofing, Caps, Finials, etc.
10 LOYD STREET, ATLANTA.
Shop and Yard, Waverly Place.

Manassevitz S, 435 Marietta
RICH M & BRO, 54-56 Whitehall
Rogers C C, 151 Decatur
Rogowoski S M, 88 Decatur
Ryan Co The, 61 Whitehall
Schell J T, 129 W Peters
Schreiber A, 141 Peters
Seawright J R, 137 Peters
Simon & Frohsin, 43 Whitehall
Smith Wm D, 34 Decatur
Springer Bros, 158 Decatur
Sugarman Mrs Mollie, 151 Peters
Sugarman N, 104 Decatur
Taylor & Galphin, 234 Marietta
Teplitsky Annie, 126½ Decatur
The Fair, 74-76-78 Whitehall
Tine W L, 149 Peters
Watson James A, 18 W Mitchell
Wesley W F, 161 Peters
Winslow T N, 28 Whitehall
Yoffe M, 107 Peters

Dry Kiln

McPherson Dry Kiln Co, room 546 Equitable Bldg

Dyeing and Cleaning

Boston Dye House, 116 Whitehall
Joyner R S, 116 Whitehall
Kries Mrs J E, 18 Trinity ave
SOUTHERN DYE HOUSE, 22-24 Walton (See back cover)
Watson J S, 60 S Pryor
WILLIAMS JOHN W & CO, *c*, 141 Wheat

Dynamite, Blasting Powder and Fuse

BROWN & KING SUPPLY CO, 47-49 S Broad (See corner cards in street dept)
LOWRY HARDWARE CO, 42 Peachtree (See opp p 891)

Electric Apparatus

BRUSH ELECTRIC CO, 447 Equitable

Electric Contractors

C & G ELECTRIC CO, 39 N Broad (See page 2)
Carter W E, 6 E Wall

*Electric Elevators

GRAVES ELEVATOR CO, (See opp page)
ATLANTA ELEVATOR CO, Means nr Ponder ave (Marietta cars)

*Electrical Engineers

HARTFORD & CO, Equitable Bldg (See bottom lines)

*Electrical Goods

PREUSS GEORGE AD, 48 N Broad

*Electric Light Co's

Georgia Electric Light Co, 14 S Broad

*Electric Light Machy

Cook Joseph S

The Willson Whiskey Co.,
WHOLESALE,
41 PEACHTREE STREET,
Keep always on hand the purest Whiskies, Wines and Brandies.
Old Whiskies a Specialty.

JOS. N. MOODY, { FIRE INSURANCE. 20 CAPITAL CITY BANK.

Lumber, Laths, Shingles
MOULDINGS, ETC.
14½ SOUTH BROAD ST.
GRESS LUMBER CO.

J. P. STEVENS & BRO.

-JEWELERS-

Graves Elevator Co.,

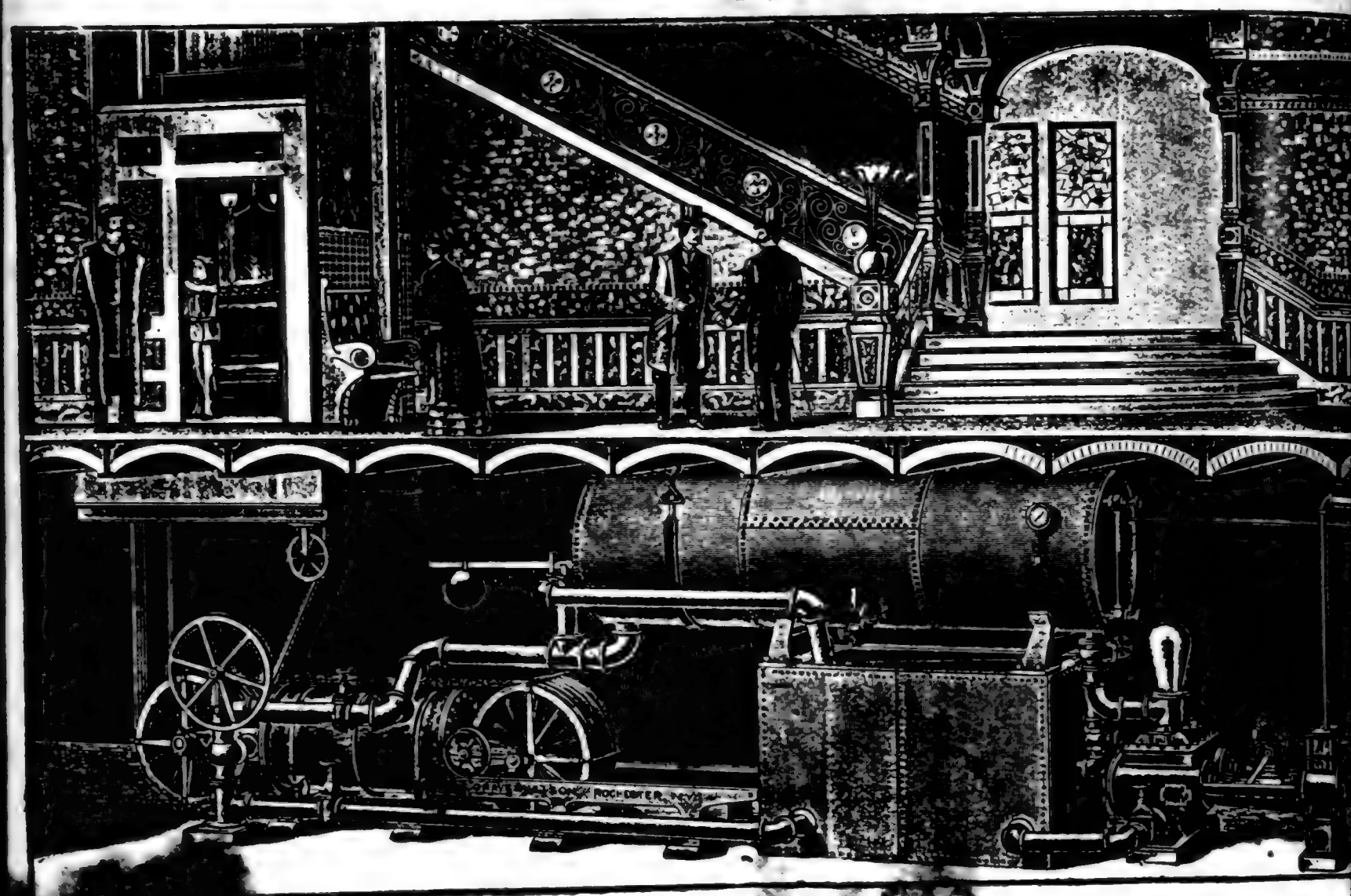

STEAM,
ELECTRIC,
HYDRAULIC,
BELT and
HAND POWER
PASSENGER AND FREIGHT

ELEVATORS.

2,500 now in use and all give Universal Satisfaction.
Illustrated Catalogues sent on application.

J. P. ROBINSON, Manager,
Inman Building, 4th Floor,
ATLANTA, GA.

CALIGRAPH WRITING MACHINES. "It stands at the head."
H. B. TORBETT & CO., (Successors to Torbett & McCandless,)
General Agents for Georgia and Alabama
22 KIMBALL HOUSE, DECATUR STREET.

W. E. HOYLE, 41 W. Mitchell St., Carbon Hill Coal

***Electric Rwy Apparatus**

SHORT ELECTRIC RAILWAY CO, 447 Equitable

***Electric Supplies**

G & G ELECTRIC CO, 39 N Broad. (See page 2)

General Electric Co, 7th floor Gould Bldg

Gate City Electric Supply and Construction Co, 37 Marietta

Electro Libration

ATLANTIC ELECTROPOISE CO, rooms 45-46 Gould bldg (See top end)

Electropoise

Electropoise Victory Dr H Sanches, room 36 Grant bldg

Electrotypers

FRANKLIN PUBLISHING HOUSE, 65-71 Ivy (See opp page 762)

Elevator Builders

ATL ELEVATOR CO, Means nr Ponder ave (Marietta cars)

GRAVES ELEVATOR CO THE, Inman bldg (See opp)

Elevator Enclosures

ATL WIRE & IRON WKS CO, 64 N Broad (See bottom lines)

Elevator Machinery

ATL ELEVATOR CO, Means nr Ponder ave (Marietta cars)

Atlanta Consolidated Bottling Co.,
Manufacturers of High Grade
Soda Water,
Moxie, Ginger Ale, Vici Tonic, &c., Sweet and Champagne Ciders, Vinegars.
228 and 230 Decatur St.

The United States Life Insurance Co.,
IN THE CITY OF NEW YORK.
Issues a Liberal Contract.
An Indisputable Policy.
Gives the Maximum of Insurance at the Minimum of Cash Outlay.
50 MARIETTA ST., Opp. P. O.
(See Page 365.)

GRAVES ELEVATOR CO (See ad opposite)

***Elocutionist**

LUMPKIN PROF W W, 165 Peachtree

***Embalmers**

Howard D T, *c*, 12 Piedmont ave (See page 48)

***Embossers**

FOOTE & DAVIES CO, 5½ S Broad (See opp p 594)

Employment Agencies

Atl Employment Agency, 105½ Peachtree

. ATLANTA .
Employment Agency,
105½ PEACHTREE STREET.
Good, reliable cooks, chambermaids, nurses, experienced waiters, butlers, drivers, skilled and common laborers furnished on short notice.
Help furnished by us saves annoyances generally brought about by servants picked up from the streets.
John W. Jones, Manager.

SOU BUREAU OF INFORMATION & EMPLOYMENT, 70½ Peachtree (See bottom lines)

***Engineers—Milling**

STILWELL & BIERCE & SMITH-VAILE CO, 608 Equitable Bldg (See page 5)

GOLDEN TRANSFER CO.
Moves Iron Safes, Heavy Machinery, Freight, Etc. 1, 2 and 4 horse Drays. Only Safe Moving Wagon in the City. Office W. & A. R. R. Depot. Phone 472. John J. Kelley, Manager.

Hunnicutt & Bellingrath Co.,
52 and 54 Peachtree Street.
Estimates Cheerfully Furnished for
Plumbing, Steam & Gas Fitting

Have you any Capital to invest in Realty? You cannot do better than to consult **G. McD. NATHAN** REAL ESTATE AND LOANS, 18 WALL STREET, KIMBALL HOUSE

Freyer & Bradley Music Co. 63 Peachtree Street. WILCOX & WHITE AND NEEDHAM ORGANS. STEINWAY & SONS' KRANICH & BACH'S NEW ENGLAND PIANOS.

THE **GOZA** MARBLE CO.
DEALERS IN ALL KINDS OF
MARBLE AND GRANITE
E. HUNTER STREET,
OPPOSITE STATE CAPITOL.

***Engineers—Mining and Hydraulic**

HALL BROS, 67 Gate City Bank bldg

***Engineers' Supplies**

BROWN & KING SUPPLY CO, 47-49 S broad (See corner cards)
Marinette Iron Works Co, 63 Gate City Bank bldg

Engines and Boilers

Atlanta Machine Works, G R R, King and Hunter
CAMPBELL H B, 20 E Hunter (See opp page 476)
Cook Joseph S
DeLoach Mill Mfg Co, 323 Equitable bldg
HARRISON'S SAFETY BOILER WKS, Charles H Willcox sou agt, 35-41 N Pryor
MOORE M K, 344 Equitable bldg (See page 1370)
Nix J S, 8 E Wall
Piedmont Engine & Mach Co, 66 S Forsyth
RUSSELL & CO, 55 S Forsyth
Shearer Machine Wks, Gresham s w cor Venable
WILLCOX CHARLES H, 41-35 N Pryor

Engravers

ATLANTA RUBBER STAMP STENCIL WKS, 31 S Broad (See side lines)
ATLANTA ENGRAVING CO 8 S Broad. (See opp p 470)
Bock Leo, 31½ W Mitchell
Budden Lithographic Co, 10-12 W Wall
Hyde Edward H, 43½ S Broad (See p 1365)
Stevens J P & Bro, (steel engvrs) 47 Whitehall
Wagstaff H C, 10½ S Broad

Excelsior Wks

ATL EXCELSIOR WKS, Ridge ave at Pulliam
Gate City Excelsior Co, Joiner cor C R R

Factory Supplies

BROWN & KING SUPPLY CO, 47-49 S Broad. (See cor card)
MOORE MORTON K, 344 Equitable bldg (See p 1370)

***Fancy Goods**

RYAN MISS MARY, 45 Whitehall. (See side lines)

***Faucet Mfrs**

Cleveland Faucet Co, 36 Peachtree

***Feed Water Heaters and Purifiers**

STILWELL-BIERCE AND SMITH-VAILE CO, 608 Equitable Bldg (See p 5)

Fence (Steel Picket)

HARTMAN MFG CO, 51-53 S Forsyth (See opp p 764)

V. H. KRIEGSHABER,
RAILWAY & BUILDING SUPPLIES.
Windsor Asbestos Cement Plaster, Asbestos Roof and Pipe Coverings, Sewer Pipe Fire Brick, Etc.
Telephone 535. No. 8 N. FORSYTH

INSTANTANEOUS HEATERS { STEPHENSON & YARBROUGH, 18 E. HUNTER STREET.

W. S. McNEAL'S WALL PAPER DEPARTMENT
CARRIES LARGE STOCK WALL PAPERS
114 & 116 Whitehall Street.

B. & B. { Jos. Schlitz MILWAUKEE BEER. FINE WINES AND LIQUORS. Wholesale and Retail.

Try Bliem & Leyh's Pretzels for Dyspepsia, 127 W. Peters, Tel. 555

Fence Mnfrs

ATLANTA WIRE & IRON WKS CO, 64 N Broad (See bottom lines)
Georgia Hedge Co, 2½ S Broad
Rice J W, 568 Decatur

***Fence Wire**

PREUSS GEO AD, 48 N Broad

Fenders Wire

ATLANTA WIRE & IRON WKS CO, 64 N Broad (See bottom lines)

Fertilizers

Angier Clarence, 23½ Whitehall (See bottom lines)
ATLANTA GUANO CO THE, 22-24 Gate City Bank Bldg (See p 14)
DeSoto Phosphate Mining Co, Alabama cor Broad
Furman Farm Improvement Co, 23½ W Alabama
High Grade Phosphate Co, 37 S Pryor
Inman H T, 17½ S Broad
Johnson Mark W Seed Co, 35 S Pryor
Kennesaw Guano Co, 19½ S Broad
Langston & Woodson, 50 E Alabama
Maddox-Rucker Bnkg Co, 30 W Alabama
Marietta Guano Co, 14½ S Broad
Ravenel St J & Co, 26-28 Gate City Bank Bldg

J. T. LOFTON & CO.,
Junction Broad and Peachtree Sts.
WALL PAPER
Room Moulding and Pressed Goods a specialty. Phone 1093.

HEWITT SUPPLY CO.
Sliding Blinds,
Fly Screens, Lumber, Shingles & Lath,
21 OLD CAPITOL BUILDING.

SCOTT GEO W MFG CO, 12 E Alabama

Geo. W. Scott Manufacturing Co.,
HILLYER BUILDING,
Cor. Broad and Alabama Sts.,
P. O. Box 395.
— Manufacturers of —
COSSYPIUM - PHOSPHO
AND ACID PHOSPHATE.

Southern Phosphate Co, 30 W Alabama
Suwanee River Phosphate Co, 16½ E Alabama

***Fertilizer Machinery**

STILLWELL BIERCE & SMITH VAILE CO, 608 Equitable Bldg (See page 5)

***Fire Brick**

Sciple Sons, 8 Loyd

***Fire Clay Stove Thimbles**

Sciple & Sons, 8 Loyd

Fish & Oysters

Adams Jacob, 115 Whitehall
Allen J A, 105 Peachtree
Day S W, 1 E Wall
Emery Market Co, 3 N Broad
Falvey Fruit & Fish Co, 24 E Alabama
Hooper B F, 122 Decatur
Meriam F B, 27 N Broad
Stephens & Ray, 250 Marietta
Stewart & Co, 18 Peachtree
Travis D, 532 Decatur
Waits Mrs F, 157 Peters

GEO. H. HOLLIDAY LUMBER CO. { OFFICE AND FACTORY: 160 PETERS STREET. Hardwood Interior Finish, Mantels and Mouldings. Telephone 508.

Southern Bureau of Information and Employment { Furnishes you with the most reliable office and store help, that can be obtained, free of charge.
70¼ PEACHTREE STREET.

PICTURE FRAMES Made to Order. { **H. W. YARBROUGH,** 40½ PEACHTREE, COR. WALTON ST.

W. R. JONES & CO.,
TIN, IRON AND SLATE
ROOFERS,
10 LOYD ST., ATLANTA.
Shop and Yard, Waverly Place.
Estimates cheerfully given.

Williams E E, 28 W Mitchell

Flavoring Extracts

MORGAN BROS, 144 Wheat (See page 11)

Florists

Atlanta Nurseries, office 508 Equitable Bldg
Boynton A E, 132 Forest ave
Bucher & Boyd, 19 S Broad
Carpenter Mrs L D, 194 Rawson
DAHL C A & CO, 10 Marietta (See opp page 530)
GALCERAN M P & WIFE, 29 Kelly (See page 41)
Hartman Julius, 106 Ponce De-Leon ave
Hinman G, 669 Marietta
ROSEBANK GREENH'SES, Rice nr Boulevard (See opp page 530)
Wachendorff E, 502 Simpson
Westview Floral Co, 5 Peachtree

Flour & Feed Mill

Union Mill & Warehouse Co, W & A R R and Magnolia

Flour & Grist Mill Machy

STILWELL-BIERCE & SMITH-VAILE CO, 608 Equitable Bldg (See page 5)

Flour, Grain & Hay

[WHOLESALE]

Akers F P H, 30 S Forsyth
Beatie J L, 54 N Broad
Brunner J K & Co 42 E Ala
Carlton & Smith, 39 S Broad
Davis E D, 155 Decatur
Duncan W S, 41-43 E Ala
Everett G B & Co, 53½ E Ala
Fain Wm L, 1-3 N Forsyth
Hall T N, 8½ W Alabama
Lowe L D & Co, 405-507 Kiser Bldg
Little J W, 19 S Broad
Martin C B, 43½ E Alabama
Smith J A & Co, 108 S Forsyth
Youngblood A P, 35 W Ala

Flour (Self Raising)

Star Mfg Co, 36 S Broad

Flower Fertilizers

Bucher & Boyd, 19 S Broad

*** Flower Guards, Steel Picket**

HARTMAN MFG CO, 51 & 53 S Forsyth (See opp page 764)

Fly Screens

HEWITT SUPPLY CO, rm 21 Old Capitol (See corner cards)

***Foundry Supplies**

BROWN & KING SUPPLY CO, 47-49 S Broad (See corner cards in st dept)
MOORE M K, 344 Equitable bldg (See page 1370)

***Fountain Supplies**

RENFRO MFG CO, 153-157 W Harris (See back cover)

The Willson Whiskey Co.,
WHOLESALE,
41 PEACHTREE STREET.
Keep always on hand the purest Whiskies, Wines and Brandies.
Old Whiskies a Specialty.

FULTON LUMBER CO., Office, Factory and Warehouse, Cor Mitchell & Mangum
Pulpits, Pew Ends, Newel Posts, Turned Balusters and Columns
NEW DESIGNS IN SCROLL AND TURNED WORK.

Jack's Bread is the Best

WIRE ELEVATOR ENCLOSURES { Bank & Office Railing Window Guards, etc
ATLANTA WIRE AND IRON WORKS CO.

FIRE INSURANCE Strong, Reliable and Liberal Cos. { We solicit your patronage. Satisfaction guaranteed. *M. B. TORBETT & CO.* [Successors to Torbett & McCandless,] 22 KIMBALL HOUSE, DECATUR ST. TELEPHONE 72.

***Freight Elevators**

Graves Elevator Co, Inman bldg (See opp. page 1257)

***Fresco Artists**

Fritsche & Lehmann, 78 N Broad
Sheridan C O, 39 Grant bldg
Schneider & Rued, 24 Williams

Fruit—Wholesale

See produce

[RETAIL]

(See confectionery)

***Fruit Baskets & Covers, (Wire)**

Atlanta Wire and Iron Wks Co, 64 N Broad (See bottom lines)

***Fruit Juices and Colorings**

MORGAN BROS, 144 Wheat (See page 11)

***Furnace Works**

MONCRIEF DOWNAN & CO, 39½ S Broad (See top lines)
Weaver C C, 129 Edgewood av
Wingate & Mell, 82-84 N Broad

Furniture Mfrs

ATLANTA MFG CO, 40-46 Courtland (See page 56)
FENLEY FURNITURE CO, 4th near Ponder
Manning Furniture Co, 35 N Broad

Atlanta Consolidated Bottling Co.,
Manufacturers of High Grade
Soda Water,
Moxie, Ginger Ale, Vici Tonic, &c., Sweet and Champagne Ciders, Vinegars.
228 and 230 Decatur St.

FIRE INSURANCE { W. P. PATTILLO, Agent, Gate City National Bank Building, Room No. 8. Represents Southern Mutual, Ga.; Georgia Home, Ga.; Home, N. Y.; Phœnix, Conn.; Hamburg-Bremen, Germany.

The United States Life Insurance Co.,
IN THE CITY OF NEW YORK.
Issues a Liberal Contract.
An Indisputable Policy.
Gives the Maximum of Insurance at the Minimum of Cash Outlay.
50 MARIETTA ST., Opp. P. O.
(See Page 365.)

NATIONAL FURNITURE CO, 974-1006 Marietta
Rahm F H & Son, 76 Old Capitol
SOUTHERN FURNITURE CO, King cor G R R (See side lines)

Furniture

Abbott & McKinney, 150-152 Marietta
Aiken R N & Co, 522 Decatur
Avant G W, 136 Marietta
Brooks BC & Bro, c, 214 Decatur
Brown W M, 380 Marietta
Buchanan W T, 305 Decatur
Bryan J P, 106 S Forsyth
Carlisle & Stoddard, 80 S Pryor
CHAMBERLIN, JOHNSON & CO, 66-68 Whitehall
Crutcher R S & Co, 87-89 Peachtree
Daniel C J, 40 Marietta
Evins J C, 20 E Hunter
Ewing Matthews & Co, 288 Decatur
Hatcher J F & M B, 296 Marietta
Haverty Michael, 77 Whitehall
Howard A D, 316 Fraser
Ives L M, 38 S Broad
Mason J A & Sons, 208 Peters
Meadows R C, 301 Marietta
Miller A J (estate of) 60-62 Peachtree
Mitchell Robert, 214 Wheat
Moore T M, 172 Decatur
Neal John, 16-20 N Broad

ANDERSON HOWARD { REAL ESTATE AGENT Room 39 & 40 Pitten Bd'g. Tele. Elevator. COR. BROAD & MARIETTA STREETS

SHIRTS, COLLARS AND CUFFS BEAUTIFULLY DONE.
EXCELSIOR STEAM LAUNDRY,
58 Decatur Street.

Mitchell & Parker
LUMBER DEALERS. 383 MARIETTA STREET.

THE **COZA** MARBLE CO.
DEALERS IN ALL KINDS OF
MARBLE AND GRANITE
E. HUNTER STREET,
OPPOSITE STATE CAPITOL.

Polk J K, 269-271 Decatur
Rhodes & Smith, 142 Decatur
RICH M & BRO, 54-56 Whitehall
Rockwell & Harris, 3 Loyd
Sevier E F, 298 Marietta
SNOOK P H & SON, 17-19 Marietta, 7-9-11 Walton (See opposite page 471)
Stewart W F & Son, 342 Decatur
Stowers T J & Co, 400 Decatur, 137 Whitehall
Thomas J F, 174 Piedmont ave
Weingart A R, 187 Peters
White B M, 210 Edgewood ave
White B M Furniture Co, 193-195 Decatur
White W D & Sons, 153 Peters
Williams J H, 4 Peters
Wood & Beaumont Stove and Furn Co, 85-87 Whitehall
Wynne Chas W, 102 S Forsyth

Furniture

(School, Church and Opera House)
Rodgers Dr L L, Wadeland, P O Box 383

Furniture Repairers

Arnold Wm, 6 Trinity ave
BEATTY & TAYLOR, 91 N Forsyth. (See page 415)
Capitol Furniture Repair Wks, 82 Capitol ave
Hopkins & Son, c, Ellis cor Valentine
Wellons Jordan, 72 Peachtree
Wynne Tupper, 22 Trinity ave

Galvanized Iron Work

CONKLIN CHAS A MFG CO, 270-274 Marietta
HUNNICUTT & BELLINGRATH CO, 52-54 Peachtree (See p 70)
JONES W R & CO, 15 Waverly pl (See p 36)
MONCRIEF DOWMAN & CO, 39½ S Broad (See top lines)
STEINHAUER J F, 96 Whitehall (See p 71)
Wingate & Mell, 82-84 N Broad

*Garden Tools

Bucher & Boyd, 19 S Broad

*Gas Appliances

New Era Gas Appliance Co, 78 N Broad (See opp p 527)

*Gas and Electric Fixtures

HUNNICUTT & BELLINGRATH CO, 52-54 Peachtree (See page 70)

*Gas Light Cos

Atlanta Gas Light Co and Gate City Gas Light Co, 8 W Alabama
Pintsch Gas Works, E T V & G R R nr Mitchell

*Gas Engines

ATLANTA ELEVATOR CO, Means nr Ponder ave

V. H. KRIEGSHABER,
RAILWAY & BUILDING SUPPLIES.
Terra Cotta, Pressed Brick,
Kinnear's Steel Ceiling, Bostwick Steel Lath, Etc.
Telephone 535. No. 8 N. FORSYTH.

ACCIDENT INSURANCE Elevator Insurance, Insurance against Lawsuits, Fidelity Bonds issued. The EMPLOYERS' LIABILITY, of London, England. Assets over One Million Dollars.
CLARENCE ANGIER, Gen. Agt., 28 1-2 Whitehall St.

PATTERN HATS { The Latest Importation. } **MISS MARY RYAN,** No. 45 Whitehall Street.

ALPHABETS, INKS, BRUSHES, ✱ CHECKS, ETC. ✱ Atlanta Stamp & Stencil Works, 31 S. Broad St. Telephone 519.

SOUTHERN MUTUAL BUILDING & LOAN ASS'N. OFFICE COR. PRYOR & DECATUR STS. { Why pay rent! when we will furnish Money to build a home on monthly payments but little greater?

*Gas Stoves

Kirke Thos M Mfg Co, 81-83 Peachtree
NEW ERA GAS APPLIANCE CO, 78 N Broad (See opp p 527)

*Gas and Gasoline Appliances

NEW ERA GAS APPLIANCE CO, 78 N Broad (See opp page 527)

*Gas and Steam Fitters

HUNNICUTT & BELLINGRATH CO, 52-54 Peachtree (See page 70)

*Gates—Automatic, Manufacturers

HARTMAN MFG CO, 51-53 S Forsyth (See opp page 1370)

General Stores

Chapman E B, 184 Peters
Crockett James P, 562 Decatur
Fuller J C, 218 Peters
Langford John R, 556 Decatur
Legg A D, 215 Peters
Leibermuth J, 56 Decatur
Price Luther J, end Capitol ave So Atlanta

Gents' Furnishings

(See Haberdashers)

*Gilders Material

SOU PAINT & GLASS CO, 40 Peachtree (See center lines)

J. T. LOFTON & CO.,
Junction Broad and Peachtree Sts.
WALL PAPER
Room Moulding and Pressed Goods a specialty. Phone 1093.

HEWITT SUPPLY CO.
Window Glass, Lumber, Fly Screens.
21 OLD CAPITOL BUILDING.

*Ginger Ale Mfrs

Grimm C D, 260 Haynes

*Glass Bottles

Rankin-Nicholas Glass Co, 39½ Whitehall

*Glass Dealers

Rankin-Nicholas Glass Co, 39½ Whitehall
SOU PAINT & GLASS CO, 40 Peachtree (See center lines)

*Glues and Gelatines

LANG E & CO, 48 E Wall (See p 37)

Glues

(Fish, Imported and Domestic)
PRUESS GEORGE AD, 48 N Broad
SOU PAINT & GLASS CO, 40 Peachtree (See center lines)

*Grain Cleaning Mchry

STILLWELL-BIERCE & SMITH-VAIL CO, 608 Equitable bldg (See p 5)

Grain and Hay

(See also Produce, also Commission, also Hay
Barnes J J, 12 N Broad
Brunner J K & Co, 42 E Ala
Duncan W S, 41-43 E Alabama
Grant & Alvarez, 40 N Forsyth
Hancock W A, 54-56 E Ala
Everett G B & Co, 53½ E Alabama

SOUTHERN FURNITURE CO. CHAMBER SUITS

L. MEYER & CO. { "ONLY THE BEST OF EVERYTHING." Cigars, Tobaccos and Fine Whiskies. } No. 1 Whitehall Street. Telephone 325.

R. F. HARTFORD { Sanitary, Hydraulic, Mechanical and Electrical Engineer, 843 Equitable.

Moncrief, Dowman & Co Architectural Sheet Metal Workers, TIN AND SLATE ROOFERS. Estimates Cheerfully Given. 39½ S. Broad St.

W. R. JONES & CO.,
TIN, IRON AND SLATE
ROOFERS,
10 LOYD ST., ATLANTA.
Shop and Yard, Waverly Place.
Estimates cheerfully given.

Frazier J D, 268-270 Marietta
Harwell & Bradley, 21½ E Alabama
Lowe L D & Co, 405-407 Kiser Bldg, cor C R R and Fair
Morgan A P, 26 E Alabama
Morgan & Bro, 31 W Mitchell
Spencer A J & Co, 29 W Alabama
Black & McIntosh, 17 E Alabama
Frazier J D, 268-270 Marietta

Granite

(See Marble and Stone)

***Grinding Mills**

DeLOACH MILL MFG CO, office 323 Equitable Bldg

Grist and Flour Mill Machinery

TAYLOR J W, sou agt 608 Equitable bldg

Grocers

[WHOLESALE]

Arnold & McCord, 20 E Alabama
Block Frank E Co, 35-39 E Alabama
Boynton H A, 19 E Alabama
Branan Bros, 55-57 E Ala
Brunner J K & Co, 42 E Ala
Dimmock & Wallace, 1 S Broad
Dodd G T & Son, 32 E Alabama
Dohme & Corrgan Grocery Co, 88 Whitehall

SAVE YOUR MONEY { The Atlanta Trust and Banking Co. COR. PRYOR AND ALABAMA STS. } Receives deposits of $1.00 and upwards and pays interest on the same.

Eubanks Isaac B, 25 W Mitchell
Hightower Hallman & Co, 56 Peachtree
Hoyt W R, 90 Whitehall
Kelly Bros & Bullard, 55 S Broad
Kenny & McDonald, 64-66 E Alabama
Langston & Woodson, 50-52 E Alabama
McClendon J J & J T, 10 N Broad
McDonald Bros, 13 N Forsyth
Maddox J J & J E, 63 E Ala
Milner, Wilder & Hogan, 62 S Broad
Oglesby & Meador Gro Co, 22 E Alabama
Schlesinger H L, 23 E Ala
Shropshire & Dodd, 28 E Ala
Tidwell & Pope, 27-29 W Mitchell
Tolbert W C, 188-190 Decatur
Wilson J F, 6 N Broad
Wilson-Seals Co, 66-68 N Broad

Grocers

[RETAIL]

Ackridge G W, 131 Chapel
Adair J S, 25 Hampton
Adair J T & Son, 31 Ivy
Adams F L, 299 Mangum
Adams Mrs M J, 98 E Pine
Adamson & Sons, 306 Decatur
Aiken C F, 231 Greens Ferry
Almand & Ragsdale, 378 Decatr
Ammons W W, 222 Whitehall
Anderson D L, 87 Tatnall

The Willson Whiskey Co.,
WHOLESALE,
41 PEACHTREE STREET,
Keep always on hand the purest Whiskies, Wines and Brandies.
Old Whiskies a Specialty.

JOS. N. MOODY, { FIRE INSURANCE. 20 GATE CITY BANK.

TELEPHONE 413 FOR LUMBER OF ALL KINDS. GRESS LUMBER CO., 14½ SOUTH BROAD STREET.

FIRE INSURANCE
Strong, Reliable and Liberal Cos. { We solicit your patronage. Satisfaction guaranteed. *M. B. TORBETT & CO.* [Successors to Torbett & McCandless,] 22 KIMBALL HOUSE, DECATUR ST. TELEPHONE 72.

W. E. HOYLE, 41 W. Mitchell St., Carbon Hill Coal

Anderson & Son, 131 Peters
Anderson & Wright, *c*, 324 Marietta
Ash T J, 650 E Fair
Askew D DeA P, 165 Houston
Baisden J A S, 45 S Broad
Baldwin C H, 98 Alexander
Baldwin R J, 155 E Hunter
Banks George, *c*, 181 E Cain
Barefield J W, 377 E Hunter
Barge Sewell & Campbell, 190 Peters
Barker Frank, *c*, 322 Hilliard
Barksdale C E, 159 Peters
Barksdale W R, 171 Smith
Barnett E, Hampton
Barton C J, 104 Greens Ferry av
Bassett H P, *c* 266 Windsor
Belcher A C, 151 W Mitchell
Bell W H, 318 Marietta
Bender William, 52 W Hunter
Bennett R W, Bellwood ave Bellwood
Bentley M H, *c*, 294 Peters
Bobo C, Bellwood ave Bellwood
Bobo & Hood, 240 Marietta
Bostian J A, 124 Grant
Bowen W H, 213 Peters
Bowen & Holcombe, 114 Capitol ave
Boyd & Co, 71 E Harris
Bradberry W B, 182 Randolph
Bradley E L & Son, 530 Decatur
Branan C W, 23 Savannah
Bridwell C, 94 W Mitchell
Brown W H, 137 Greens Ferry ave

Atlanta Consolidated Bottling Co.,
Manufacturers of High Grade
Soda Water,
Moxie, Ginger Ale, Vici Tonic, &c., Sweet and Champagne Ciders, Vinegars.
228 and 230 Decatur St.

The United States Life Insurance Co.,
IN THE CITY OF NEW YORK.
Life Insurance in Its Simplest Form Protection at Lowest Cost.
Southern Department,
50 MARIETTA ST., Opp. P. O.
(See Page 365.)

Broyles R A & Co, 241 Cooper
Buchanan T J, 290 Decatur
Burckel Edward, 297 McDaniel
Burney M, *c*, 25 Boaz
Burns S, *c*, 62 Wells
Buzbee C K, 170 Peachtree
Buzbee W T, 703 Marietta
Calaway S C Jr, *c*, 175 Walker
Caldwell J H, 127 Gordon, W E
Caldwell J S, *c*, 231 Peters
Caldwell R H, 213 Lee W E
Cann J, 207 Edgewood ave
Cape Wm, 90 Fowler
Carmichael R, *c*, 227 Peters
Carmichael Mrs L S, 432 Davis
Carr B F, 3 Leonard
Carter R H, Hilliard cor Wheat
Casey Wm, *c*, 218 Decatur
Cater C C, *c*, 201 Wheat
Chapman Mrs A E, 376 W North ave
Cheeves T, *c*, 45 McDaniel
Cheshire W M, 974 Marietta
Chewning & Ellis, 502 Decatur
Clark J T, *c*, 103 Ira
Clarke J A Jr, 226 Marietta
Clay G W, *c*, 29 Rawson
Clay Wm, *c*, 255 Butler
Close Cyrus, 36 S Pryor
Clotfelter R Lee, 604 Decatur
Clower & Bradford, 118 Capitol ave
Clower & Cobb, 194 Houston
Clower & Johnson, 284 Fort
Cohen Edward B, 222 Mangum
Collier Bros, 248 Houston
Cooper George, 130 Whitehall
Conley Mrs M M, 169 Davis

GOLDEN TRANSFER CO. { Rotary Iron Safes, Heavy Machinery, Freight, Etc. 1, 2 and 4 Horse Drays. Only Safe Moving Wagon in the City. Office W. & A. R. R. Depot. Phone 478. John J. Kelley, Manager.

Hunnicutt & Bellingrath Co., 52 and 54 Peachtree Street. { SANITARY PLUMBERS Steam and Gas Fitters.

G. McD. NATHAN REAL ESTATE AND LOANS, 18 Wall Street, Kimball House.

THE COZA MARBLE CO.
DEALERS IN ALL KINDS OF
MARBLE AND GRANITE
E. HUNTER STREET,
OPPOSITE STATE CAPITOL.

Connell James T, 987 Marietta
Cook Anderw N, 59 Loyd
Cook Bros, 163 Decatur
Cotton J W, 114 S Forsyth
Coulter J F & Co, 233 E Fair
Cowan H R, 374 Wheat
Cox W, *c*, 129 Tatnall
Crawford J M, 819 Peachtree
Crawford Mrs L, 93 Bush
Crim Wm M, 129 Lowe
Crouch George W, 340 Smith
Crumbly D H, *c*, 246 Wheat
Culberson O I, 95 R R ave, W E
Cummings J B, Bellwood ave cor Jackson
Dahlgren Ira S, 138 Peachtree
Davies E A, 363 Peters
Davis J, *c*, 406 Terry
Dean L P & Co, 208 Lee W E
Deneen John, 259 Peters
Devine & Maddox, *c*, 330 Decatur
Divine V O, 223 Chapel
Dohme & Corrigan Grocery Co, 88 Whitehall
Dowman J W, 153 Decatur
Dozier L E, 254 Hilliard
Duffy J J, 495 Peachtree
Dukes R T, 106 Pearl
Dunn Eula E, 115 Peachtree
Dunn J, 171 Walton
Earnhart W C, Bellwood ave cor Poplar
Edwards M E & Co, 114 Boulevard
Elder Mrs M R, 21 Windsor
Elliott A R, 414 Jackson
Elliott & Ray, Bellwood ave
Ellis J W, 326 Marietta
Emlen E W & M E, 410 Decatur
Ennis J T, 72 Davis
Epps J, *c*, 54 Richmond
Epps & Young, *c*, 121 Markham
Ernest Augustus Jr, 183 W Mitchell
Eskridge A P, 221 Peters
Eskridge Peter, *c*, 185 Wheat
Eubanks R S, 43 S Broad
Evans J H, 151 E Hunter
Fallin C W, *c*, 67 Humphries
Farrow A, *c*, 145 E Ellis
Faulkner W J, 238 Decatur
Fenn L H, 116 Fraser
Ficken J, 88 Stonewall
Fincannon Mrs E L, 177 Whitehall
Fincher Joseph, Ridge ave cor Pryor
Fincher & Fincher, 229 W Mitchell
Fisher Mrs D F, 180 Elliott
Fleischman Simon, 64 Decatur
Flynn W M, 189 Chapel
Foote Thomas A, 275 Whitehall
Ford Zach, *c*, 178 E Cain
Forsyth E W & J J, 215 Marietta
Foster J H, 128 Capital ave
Fowler J G, 341 E Fair
Frost M A, Marietta cor Howell Mill Road
Fuller J H, 70 Hood
Fuller P L, 756 Marietta
Fulton J A, 54 N Humphries
Furlough A W, *c*, 221½ Peters
Gaines R C, 240 Houston
Gantt J A, 252 Peters
Gardner & Myers, 184 Davis

V. H. KRIEGSHABER,
RAILWAY & BUILDING SUPPLIES.
Terra Cotta, Pressed Brick,
Kinnear's Steel Ceiling, Bostwick Steel Lath, Etc.
Telephone 535. No. 8 N. FORSYTH.

Freyer & Bradley Music Co., 63 Peachtree, Pianos and Organs.

INSTANTANEOUS HEATERS STEPHENSON & YARBROUGH, 18 E. HUNTER STREET.

W. S. McNEAL SELLS PAINTS, OILS & GLASS 114 & 116 Whitehall Street.

FINE LIQUORS for FAMILY TRADE + BLUTHENTHAL & BICKART. B. & B. 44, 46 and 48 Marietta St. Tel. 378.

Vienna Steam Pretzel, Bread and Cake Bakery, BLIEM & LEYH, 127 W. Peters. Telephone 555.

Gartrell A B, 315 McDaniel
Gates G W, 264 Wheat
Gatins John, 25 Warren pl
Glascow C, *c*, 164 Chestnut
Glass S C, 169-171 Marietta
Gobay Miss A, 191 Randolph
Golden & Parks, 155 Hilliard
Goosby Thos, *c*, 159 Wheat
Gorman D E, 772 Marietta
Graham G W, *c*, 310 Fraser
Graham J C, Pond cor Chestnut
Grant Robert, *c*, 405 McDaniel
Graves E R, 293 Magnolia
Graves H, *c*, 80 W Linden
Green W H, 221 Mangum
Green & Bro, 148 Wheat
Griffin R J, 118 Peachtree
Gunn W H, 168 Glenn
Guthman Mrs H, 281 Fulton
Haller Mrs M S, 24 Hayden
Hanlon J 86 Hulsey
Hannah C G, 744 S Pryor
Hansford J J, 49 Magnolia
Hardeman C L, 645 Marietta
Harmon Bros, 309½ Wheat
Harper W A, 53 McDaniel
Harris F, 219 Peters
Harris & Jones, 245 Marietta
Harrison J C, 51 McDaniel
Harwell J H, 472 W Hunter
Harwell W D, 148 Marietta
Hatfield G W, 256 Chapel
Hawes L A & Bro, 495 Marietta
Haygood J H, *c*, 44 Hilliard
Heard & Parks, 6 W Mitchell
Helms C W, 497 Whitehall

J. T. LOFTON & CO.,
Junction Broad and Peachtree Sts.
WALL PAPER
Room Moulding and Pressed Goods a specialty. Phone 1093.

HEWITT SUPPLY CO.
Lumber,
Lath and Shingles,
21 OLD CAPITOL BUILDING.

Henderson W C, Ridge ave cor Capitol ave
Herren & Little, 101 Peters
Hightower A D, *c*, 215 W Mitchell
Hildebrand J N, 151 Waterhouse
Hill Mrs D P, 91 Grant
Hill Mary, *c*, 1 Granger
Hill & Hill, *c*, 199 Little
Hilley R S, 123 Houston
Hinson W H, 50 Lowe
Hoffman F F, 173 Magnolia
Hogan J L, 138 Peachtree
Hogan P F, *c*, 13 Greens Ferry ave
Hogan W J, 53 Highland ave
Hoge T H, 148 Decatur
Holbrook A L & Co, 103 Peachtree
Holmes Wm *c*, 376 Crumley
Holleran Mrs F A, 93 Courtland
Hollingsworth A M 473 Wheat
Holmes N, *c*, 207 W Mitchell
Holmes Richard, 63 Fitzgerald
Hooper Mrs M M, 2 Reed
Hope J L, 299 Mangum
Hosch & Son, 125 Edgewood
Howard A D 182 E Georgia av
Howell W D, 199 Greens Ferry
Hoxie J W, cor Marietta and Hampton
Hoyt W R, 90 Whitehall, 323-329 Peachtree
Hubbard W L, 32 Piedmont av
Hudgins Mrs Eliza, 374 Decatur
Hudson J A, 332 Marietta
Hudson W O, 198 Windsor
Humphries Joseph, 248 Peters

GEO. H. HOLLIDAY LUMBER CO. OFFICE AND FACTORY: 160 PETERS STREET. Stair Builders and Office Fixtures a Specialty. Telephone 608.

Southern Bureau of Information and Employment 70½ PEACHTREE STREET. If you have a business to sell or want to find something that you can make money out of, call or write us.

PICTURE FRAMES Made to Order. { **H. W. YARBROUGH,** 40½ PEACHTREE, COR. WALTON ST.

W. R. JONES & CO.,
TIN, IRON AND SLATE
ROOFERS,
10 LOYD ST., ATLANTA.
Shop and Yard, Waverly Place.
Estimates cheerfully given.

Ivy C H & Co, 124 Marietta
Ivy Stephen, 83 Hilliard
Jackson A J, 390 Wheat
Jacobs & Rouglin, 134 Decatur
Jenkins A S, 430 Wheat
Johnson C, *c*, 65 McDaniel
Johnson O B, 240 Whitehall
Johnson G P, 127 Thurmond
Johnson R S, 506 Marietta
Johnson W M, 673 S Pryor
Johnson W R, 278 Haynes
Jones Robert B, *c*, 259 Fraser
Jones Gruffyd, 39 Peters
Jones J C, 166 Edgewood ave
Jones N J, *c*, 309 Peters
Jones R L, *c*, 216 Fraser
Jordan E H, 238 Capitol ave
Kamper C J Grocery Co, 392 Peachtree
Karwisch B, 545 Marietta
Kerlin W P, 121 Peters
Kilpatrick J W, 72 Houston
King R M, *c*, 347 Peters
Klasset A, 98 Nelson
Klein D, 97 Windsor
Kyle W C, 365 Peters
Laird Wm, 124 Whitehall
Lamb A, 745 Marietta
Lampkin A C, 122 W Peachtree
Larkin Mrs M, Hampton
Leach Mrs F C, 352 Decatur
Leach Jesse, *c*, 162 E Cain
Lee Charley, ch, 83 Wheat
Levinger Mrs J, 95 N Humphries
Ling Lum, ch, 232 Wheat
Lott R, *c*, 199 Piedmont ave
Lowe & Wilkins, 16 W Mitchell
Lung Chong Kee, 364 Decatur
Lynch Peter, 95 Whitehall 201 W Peters
Lyon J A, 52 Jones ave
McAfee C O, 143 Wheat
McCandless Bros, 251 E Hunter
McCann C H, 294 E Fair
McClellan Mrs L E, 284 W Fair
McConnell U O, 217 Peters
McCrary M L, 980 Marietta
McDaniel H T, 244 W Fair
McDonald Gillam D, *c*, 163 Fraser
McDowell R, *c*, 256 Wheat
McGhee Crawford, 157 Irwin
McHenry C, *c*, 300 Marietta
McWhorter W A, 211 Williams
Mackey S H, 132 Marietta
Magbee Mrs M A, 274 Fraser
Mann & Co, 112 Capitol ave
Marion Furse, 355 Woodward ave
Marion S, 384 Marietta
Martin G O, 313 Simpson
Martin Mark, 143 Smith
Martin & Henck, 196 S Boulevard
Meaders B J, agt, 159 Smith
Meriam F E, 27 N Broad
Merritt J B, 188 Edgewood ave
Merrill E D, 340 Marietta
Middlebrooks W M, 349 Peters
Miller T H J, 126 Marietta
Miller & Bro, 323 Peters
Minhinnett A C, 512 Decatur
Mitchell I S, 142 Whitehall
Mitchell L, 447 Marietta
Moreland R O, Old Expo Gds

The Willson Whiskey Co.,
WHOLESALE,
41 PEACHTREE STREET.
Keep always on hand the purest Whiskies, Wines and Brandies.
Old Whiskies a Specialty.

Jack's Bread is the Best

FULTON LUMBER CO. { Sash, Doors and Blinds, Mantles, Mouldings, Builders' Hardware, Glass, Putty, Etc.
Office, Factory and Warehouse, Cor Mitchell & Mangum.

ATLANTA WIRE AND IRON WORKS CO.
Bank and Office Railing, Window Guards and Elevator Enclosures.

CALIGRAPH WRITING MACHINES. "It stands at the head."
H. B. TORBETT & CO., (Successors to Torbett & McCandless,)
General Agents for Georgia and Alabama
22 KIMBALL HOUSE, DECATUR STREET.

Morris, Baggett & Co, 72 Peters
Morris C M, 133 Decatur
Morris & Callaway, 167–169 Decatur
Morrow J W, 130 Mangum
Morse J H, 102 Tatnall
Moyer I P, *c*, 255 Peters
Murden W, *c*, 34 Fortune
Murphy E G, 33 Pulliam
Murphy G N, 985 Marietta
Murphy M K, 2 Pulliam
Murphy Willis, *c*, 514 Decatur
Neal & Reeves, *c*, 231 Chestnut
Nees J J, 986 Marietta
Nolan E, 233 Wheat
Northington & Walker, 312 Wheat
Odom J C, *c*, 205 W Mitchell
Ogletree J P, 163 Chapel
O'Tyson M, 88 McDaniel
Pace H L, *c*, 200 Wheat
Paden J M, 328 Houston
Pannell W A, 612 Marietta
Pate J E, 373 E Hunter
Patterson A M, 154 Williams
Payne W D, 6 Parker
Peacock Mrs L E, 376 McDaniel
Peacock & McCollough, 135 Peters
Pendley P P, 74 S Boulevard
Phillips J R, 346 Marietta
Phillips Mrs Sarah, 146 Houston
Pitchford S N 286 Peters
Pittman J E, 15 Wyman
Poole & Childress, 329 Peters
Portwood J B, 250 Decatur

W. P. PATTILLO, Agent, { DIVIDENDS FOR PAST EIGHT YEARS TO POLICY HOLDERS HAVE AVERAGED 66 PER CENT
Gate City National Bank Building.
SOUTHERN MUTUAL INSURANCE CO., ATHENS, GA.
ASSETS OVER $1,000,000.
BUSINESS CONFINED TO GEORGIA.

Atlanta Consolidated Bottling Co.,
Manufacturers of High Grade
Soda Water,
Moxie, Ginger Ale, Vici Tonic, &c., Sweet and Champagne Ciders, Vinegars.
228 and 230 Decatur St.

The United States Life Insurance Co.,
IN THE CITY OF NEW YORK.
Organized in 1850.
Writes all Approved forms of Ins.
Guarantees its Contracts.
Pays Claims at Sight.
50 Marietta St., Opp. P. O.
(See Page 365.)

Postlewait T H, 810 Marietta
Prior G S, 75 Peachtree
Pullum S M, *c*, 191 W Mitchell
Ragsdale M, *c*, 49 McDaniel
Randall Wm, *c*, 106 Haynes
Redding W, *c*, 96 Tatnall
Reed W M, 672 Peachtree
Reese H O, 220 Houston
Reynolds I, *c*, 60 Valentine
Rice Ed, *c*, 102 Spring
Rice R J, 300 Mangum
Rice & Saxe, 59 E Hunter
Rich W M, *c*, 2 Elm
Roberts Mrs M E, 57 Greens Ferry ave
Roberts W J & Son, 109 Peachtree
Robertson E A & Co, 168 Peachtree
Rodgers J, 714 Marietta
Roseberry J R, 774 Marietta
Ross J O, 208 Vine
Ryals J, *c*, 138 Houston
Sahli G G, 482 Decatur
Sarling S B, 209½ Peters
Satterwhite R, *c*, 123 Markham
Sayre & Sons, 214 Lee, W E
Schikan J J, 106 W Mitchell
Schillinger L, 411 Peters
Schrimper Wm, 80 Boulevard
Schroder Herman, 133 Greens Ferry ave
Schuyler & Co, 209 Whitehall
Shackelford J M, 128 McDaniel
Sharp & Covington, 116 E Baker
Sheppard J J, 313 Simpson
Shepard & Son, 212 Edgewood ave

ANDERSON HOWARD { REAL ESTATE AGENT
Room 39 & 40 Fitten Bd'g. Take Elevator.
COR. BROAD & MARIETTA STREETS

EXCELSIOR STEAM LAUNDRY. —53— Decatur Street.
GOODS CALLED FOR AND DELIVERED.

MITCHELL & PARKER { Lumber, Laths, Shingles, Etc. 383 MARIETTA ST.

THE GOZA MARBLE CO.
DEALERS IN ALL KINDS OF
MARBLE AND GRANITE
E. HUNTER STREET,
OPPOSITE STATE CAPITOL.

Simonton Bros 191 E Ga ave
Simonton J, *c*, 212 E Cain
Simpson A, *c*, 181 Irwin
Sims Bros, 430 Marietta
Smith A A, Bellwood cor Poplr
Smith H N, 247 Fraser
Smith Isaac H, 368 Decatur
Smith J B, 38 Decatur
Smith J P, 342 Terry
Smith L A, 820 Peachtree
Smith M A, 104 N Butler
Smith S D, *c*, 271 Peters
Solms A, Bluff cor Wells
Solomon Amos, *c*, 36 Rhodes
South A, 796 Marietta
Specht Wm, 183 W Mitchell
Specht & Brenner, 356 Marietta
Speer L W, *c*, 99 Peters
Spence & Simmons, 167 W Fair
Stewart Bros, 76 Decatur
Stone & Smith, 2 Hemphill
Styron I F & S C, 164 Simpson
Sullivan S W, 166 Rhodes
Sumner G B, 168 Edgewood av
Suttles D K, 225 W Mitchell
Swanson I R, *c*, 320 Piedmont
Swift Thomas L, 59 Decatur
Tappan & Co, 66 Peachtree
Tate J & Sons, *c*, 262-264 Decatur
Tatum R P, 334 Marietta
Taylor H K, 154 Decatur
Terry W M, 127 Decatur
Thomas C J & A J, 786 Marietta
Thomas S M, 591 Marietta
Thompson Mrs George, 78 N Humphries
Thompson H C, 445 Edgewood
Thompson Mrs I W, 294 Thompson
Thompson & Ivey, 28 Fraser
Tilton T W, 115 Peachtree
Todd R P, 205 Peters
Truitt S M & Son, 109 W Mitchell
Tucker J H, 154 Elliott
Turner A M, 408 Decatur
Turner H T, *c*, 216 Smith
Turner Squire, *c*, 108 Haynes
Vaughn Mrs L B, 746 Marietta
Vaughn & Pope, 705 Marietta
Walker J T. 89 Houston
Walters G W, 973 Marietta
Walton L P, 115 E Harris
Walton T R, 118 Whitehall
Watkins Seaborn, *c*, 267 Peters
Watson W R, 351 Luckie
Watts Albert, *c*, 148 Fraser
West J C, 134 Peachtree
West T J, 223 Highland ave
West W R, 86 Tennells
White H W, 221 Wheat
White J O, 110 Pine
White, Klein & Co, 214 E Hunter
White W D & Bro, 682 Decatur
Wiggins Eugene, 142 Wheat
Wiley W D & Bro, 140 Whitehall
Wilkins Samuel, 14 W Mitchell
Williams J H W, 176 Decatur
Williams J P, 308 Decatur
Williams Mrs L A, 106 Spring
Williams Mrs M A, Dillon
Willis J H, *c*, 267 Fraser
Willis Mrs M G, 169 E Hunter

V. H. KRIEGSHABER,
Cement, LOUISVILLE, PORTLAND.
Best Brands, Lowest Prices,
Telephone 535. No. 8 N. FORTYTH.

ATLANTA STAMP & STENCIL WORKS, 81 S. BROAD STREET. Telephone 519.

HUMAN HAIR GOODS { The Latest Styles. } MISS MARY RYAN. 45 Whitehall St.

LIFE INSURANCE The best policy contract, Large annual dividends. The MUTUAL BENEFIT LIFE INSURANCE CO., of Newark, N. J. Assets over Fifty Million Dollars. CLARENCE ANGIER, State Agent, 28 1-2 Whitehall St.

INVESTMENTS { SOUTHERN MUTUAL B & L Ass'n offers fair stock in small monthly payments upon which splendid returns are secured. See Wm. C. HALE, Sec., cor Pryor and Decatur Sts.

Wilson J J, Bellwood ave
Wimbush Elbert, *c*, 226 Wheat
Winston & Lyons, *c*, 155 Martin
Woodward J, 747 Marietta
Wright E P, 441 Marietta
Wright J T, 124 Houston
Wright Louise, *c*, 116 Martin
Wrigley W H, 254 Hilliard
Young J W, 61 McDaniel
Young Mrs L R, 148 Crumley
Young Wm, *c*, 230 Fraser
Young & Gray, *c*, 174 W Hunter

***Guards, Steel Picket**
(Window, tree and Flower)
HARTMAN MFG CO, 51-53 S Forsyth (See opp p 794)

Gun and Locksmiths
Barron T J, 28½ Peachtree
Collier J M, 75 Peachtree
Heinz & Sons, 11 Whitehall
Hennies C E, 88½ Decatur
Jones C F, 21 S Broad

Haberdashers
Anderson J A, Clothing Co, 41 Whitehall
Beardsley & Son, 17 Decatur
Caldwell Bros, 9 Whitehall
Daniel Bros, 4 Marietta
EISEMAN BROS, 15 and 17 Whitehall. (See cor cards in st dept)
Eiseman & Weil, 3 Whitehall
Enterprise Clothing Co, 29 Whitehall
Gay A O M & Son, 18 Whitehall

J. T. LOFTON & CO.,
Junction Broad and Peachtree Sts.
WALL PAPER
Room Moulding and Pressed Goods a specialty. Phone 1093.

HEWITT SUPPLY CO.
Lumber,
Lath and Shingles,
21 OLD CAPITOL BUILDING.

Goldsmith P Turner, 15 Peachtree. (See page 724)

MEN'S
Fine Furnishing Goods
AND SHIRTS
..TO ORDER..
TURNER GOLDSMITH,
15 PEACHTREE.

Hirsch Bros, 42 Whitehall
Hughes & Law, 9 Peachtree
Lumpkin, Cole & Stewart, 26 Whitehall, 9½ E Alabama
Muse The George Clothing Co, 38 Whitehall
Northrop Joseph P, 13 Pchtree
Rosenfield A & Son, 24 Whall
Swift & Harris, 7 Peachtree

Hack Lines
ATL BAGGAGE & CAB CO, Union Depot
Hoyle W E, 41 W Mitchell

***Hair—Plastering**
SNYDER C R, 41 N Broad (See page 73)

Hair Dressing Parlors
ASHTON M L, 55½ Whitehall (See page 55)
Atl Hair Dressing Parlor, 62½ Whitehall
MORGAN HARRY G, 49½ Whitehall (See page 53)

SOUTHERN SPRING BED CO. MATTRESSES 470 BEDDING CO.

L. MEYER & CO. { Solo Agents for the Celebrated Webster Cigars, Dealers Supplied. } 1 Whitehall Street Telephone 325.

R. F. HARTFORD { Consulting Engineer. 843 EQUITABLE BUILDING.

ATLANTA TRUST AND BANKING COMPANY
COR. PRYOR AND ALABAMA STREETS

Moncrief, Dowman & Co MANUFACTURERS OF ACME WATER ELEVATORS and PURIFIERS 39½ S. BROAD ST.

W. R. JONES & CO.,
TIN, IRON AND SLATE
ROOFERS,
10 LOYD ST., ATLANTA.
Shop and Yard, Waverly Place.
Estimates cheerfully given.

SUGARMAN MRS M, 40½ Whitehall (See page 52)

***Hair Goods**

RYAN MISS MARY, 45 Whitehall (See side lines)

***Hammock Manrs**

TRAVERS BROS & CO, NEW YORK (see page 38)
PALMER I E, Middletown Conn (see page 46)

Hand Power Elevators

ATLANTA ELEVATOR CO, Means near Ponder ave (Marietta cars)
GRAVES ELEVATOR CO, Inman Bldg (see opp 1257)

***Hangers, Pillow Blocks, Etc**

Shellaberger K L, 51-53 S Forsyth (tel 431)

Hardware

Alexander J M & Co, 3-5 S Broad
Bain & Kirkpatrick Co, 9 N Pryor
Beck & Gregg Hardware Co, 35-41 N Pryor
Clarke Hardware Co The, 33 Peachtree
Franklin H, 123 Whitehall
Hightower J B & Co, 86 Whitehall
King Hardware Co, 65 Peachtree
Kirke Thos Mfg Co, 81-83 Peachtree
Logan & Graham, 86 Decatur
LOWRY HARDWARE CO, 42 Peachtree (See opp p 891)
Lynch P A, 201 Peters

***Hardware Specialties**

Atlanta Carriage Hardware Co, 36-38 E Wall

Harness Makers

HICKEY JAMES E, 27 W Alabama (See p 779)
Johnson J L, 18 Ivy
Kirbo J T, 53 Peters
LAND J S, 95 Decatur

J. S. LAND,
Manufacturer of
SADDLES, HARNESS,
Bridles, Collars,
And Everything in the Saddle and Harness Line.
Repairing Promptly and Satisfactorily Done.
95 Decatur Street,
ATLANTA, - - GA.

Lemke & Powell, 43 Decatur
McLean J S, 35 S Forsyth

DAVID MORGAN,
Manufacturer of and Wholesale Dealer in
Saddles and Harness,
Bridles, Spurs, Collars, Whips, Saddlery, Hardware, Etc.
80 Whitehall St., - ATLANTA, GA.

The Willson Whiskey Co.,
WHOLESALE,
41 PEACHTREE STREET,
Keep always on hand the purest Whiskies, Wines and Brandies.
Old Whiskies a Specialty.

JOS. N. MOODY, FIRE INSURANCE.
20 CATE CITY BANK.

AT 14½ SOUTH BROAD ST.
CAN BE HAD ALL KINDS OF
Lumber, Laths, Shingles, of the GRESS LUMBER CO.

ATLANTA, GA., RESIDENCES HEATED BY DETROIT HEATING AND LIGHTING CO'S BOLTON HEATERS.

(SEE OTHER PAGE.)

DETROIT HEATING AND LIGHTING CO.

FACTORY AND HOME OFFICE
WIGHT STREET, DETROIT, MICH.
CHICAGO, 88 Lake St. NEW YORK, 126 Liberty St. BOSTON, 42 Pearl St, St. LOUIS, 414 N. Broadway.

SOLE MANUFACTURERS OF THE

Celebrated— **BOLTON HOT WATER HEATER,**

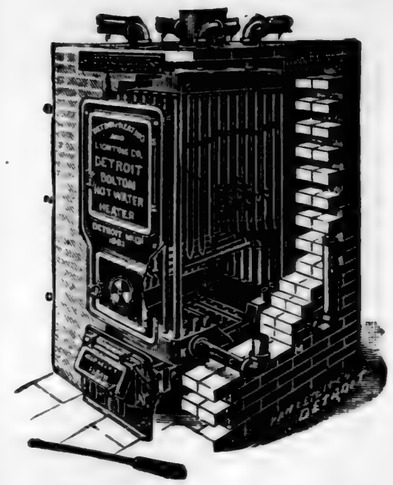

For Warming
ALL CLASSES OF BUILDINGS.
THOUSANDS IN USE
EVERYWHERE,
Heating all Classes of Buildings.

Res. of Hon. F. P. Rice, Atlanta, Ga.
HEATED BY BOLTON HEATER.

Reliable— **COMBINATION GAS MACHINE.**

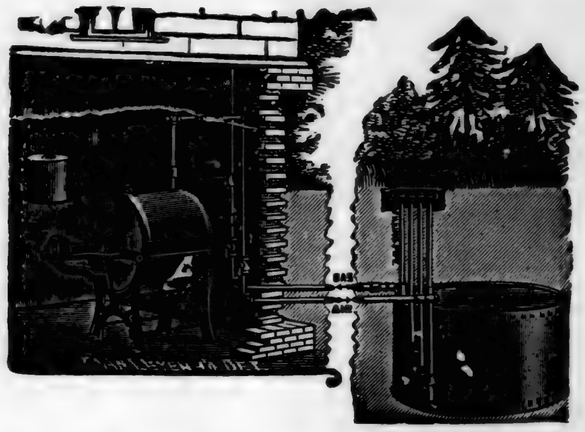

Best Independent
LIGHTING APPARATUS.

Over 20 Years in Use,
Without an Accident.

AVERAGE COST OF GAS,
½ Cent per Hour per Burner.

LIGHTED BY COMBINATION GAS MACHINE.

See other side. SEND FOR CATALOGUE.

Medlock Harness Co, 130 Peachtree
Morgan David, 80 Whitehall and 64 Peachtree
Reeder M J, 60 S Broad (See p 58)
Watts & Huff, 37 S Broad
Wright Andrew, *c*, 20½ E Hunter

Hat Mnfrs

Atlanta Straw Hat Co, 169½ Marietta

Hats and Caps

[WHOLESALE]

Atkins J W & E C, 26 Decatur
Marsh, Smith & Marsh, 22 Edgewood ave
Silvey John & Co, 5-7 Edgewood ave, 6-8 Decatur

[RETAIL]

Daniel Bros, 4 Marietta
EISEMAN BROS, 15-17 Whitehall (See cor cards in st dept)
Enterprise Clothing Co, 29 Whitehall
Gay A O M & Son, 18 Whitehall
Hirsch Bros, 42 Whitehall
Hughes & Law, 9 Peachtree
Lumpkin Cole & Stewart, 26 Whitehall
McKeldin & Carlton, 45 Peachtree
Muse The George Clothing Co, 38 Whitehall
Porter Bros, 49 Peachtree

Atlanta Consolidated Bottling Co.,
Manufacturers of High Grade
Soda Water,
Moxie, Ginger Ale, Vici Tonic, &c., Sweet and Champagne Ciders, Vinegars.
228 and 230 Decatur St.

The United States Life Insurance Co.,
IN THE CITY OF NEW YORK.
Organized in 1850
Southern Department Offices:
50 Marietta Street, Opp. P. O.
INSURANCE AT COST.
Life Rate Tontine and Endowments.
See page 165. F. B. SHEPARD, Mgr.

Rosenfeld A & Son, 24 Whitehall
Swift & Harris, 7 Peachtree

Hay

(See Grain Hay and Feed)

*Heaters

BOLTON HOT WATER HTR Detroit Heating & Lighting Co Mfrs, Detroit Mich. (See adv opp)

*Heavy Drugs and Chemicals

SOUTHERN PAINT & GLASS CO, 40 Peachtree. (See center lines)

*Heavy Machinery Movers

GOLDEN TRANSFER CO, office W & A R R depot, tel 472. (See side lines)
DOKE ANDERSON, cor Alabama and Broad. (See p 47)

Hides and Leather

Linch & Carter, 144 Marietta
Schoen Bros, 184 Decatur
Sheek & Co, 11 N Forsyth

*High Explosives

(Dynamite)

Repauno Chemical Co, rm 12 Y M C A Bldg

*Hitching Posts

(Steel)

HARTMAN MFG CO, 51-53 S Forsyth (See opp p 764)

W. E. HOYLE, 41 W. Mitchell } **DRY STOVE WOOD.**

GOLDEN TRANSFER CO. } Moves Iron Safes, Heavy Machinery, Freight, Etc., 1, 2 and 4 horse Drays. Only Safe Moving Wagon in the City. Office W. & A. R. R. Depot. Phone 472. John J. Kelley, Manager.

Hunnicutt & Bellingrath Co.,
52 and 54 Peachtree Street.
} Estimates Cheerfully Furnished for **Plumbing, Steam & Gas Fitting**

G. McD. NATHAN REAL ESTATE AND LOANS, 18 Wall Street, Kimball House.

THE GOZA MARBLE CO.
DEALERS IN ALL KINDS OF
MARBLE AND GRANITE
E. HUNTER STREET,
OPPOSITE STATE CAPITOL.

***Hoisting Machinery**

ATLANTA ELEVATOR CO, Means nr Ponder (Marietta cars)
GRAVES ELEVATOR CO, Inman Bldg (See opp. 1257)

Horse Shoers

Cody & Ray, 60 S Forsyth
FIELD T S, 49-51 W Hunter (See p 45)

T. S. FIELD,
Professional - Horseshoer.
49 WEST HUNTER ST.
Cures Split Hoofs and Quarter Cracks,
CONTRACTED FEET, CORNS AND THRUSH.
And Stop Interfering and Keep the Feet in a Good Healthy Condition by a Skillful and Practical Style of Shoeing.

Irby G H, The The Shoeing Shop 4 Loyd
PARKER G B & CO, 33 S Forsyth (see p 47)

***Hose**

SOUTHERN BELTING CO, 51 Decatur (See page 1099)

Hospitals

(See miscellaneous information)
BACTERIO MEDICAL DISPENSARY CO, 6½ N Broad (See page 7)

Hotels

ANGIER HOUSE, 97 Capitol ave (See p 41)
Ardmore The, 108½ S Forsyth
ARLINGTON, 85 Marietta (See page 53)
Atlanta House, 97 Decatur
Ballard House, 201 Peachtree
Belmont The, 62 64-68 Walton (See p 74)
BRISTOL HOUSE, 10½ Loyd
Brunswick The, 156-158 Whitehall
Cannon House, 64½ Decatur
Central Hotel, 60½ Decatur
Cooledge The, 49-51 Houston
European Hotel, 9½ Whitehall
FOLSOM'S EUROPEAN HOTEL, 14-20 Marietta
Grant House, 86½ Whitehall
HANDY TERRACE HOTEL, 103-113 Spring

Handy Terrace Hotel,
103, 113 SPRING STREET.
A FIRST-CLASS FAMILY AND
Commercial Hotel,
New House, New Furniture, Electric Bells and Baths.
TABLE UNEXCELLED.
REASONABLE RATES.
Free Transportation to and from Union Depot. Electric Cars pass the door.
SPECIAL RATES TO FAMILIES.

V. H. KRIEGSHABER,
RAILWAY & BUILDING SUPPLIES.
White Pine DOORS, SASH, BLINDS.
Hardwood Interior Finish, Etc.
Telephone 535. No. 8 N. FORSYTH.

STEPHENSON & YARBROUGH, PLUMBING, STEAM AND GAS FITTING. 18 East Hunter Street.

Freyer & Bradley Music Co., 63 Peachtree, Representing STEINWAY & SONS, KRANICH & BACH, NEW ENGLAND Pianos, WILCOX & WHITE AND NEEDHAM Organs.

W. S. McNEAL SELLS PAINTS, OILS & GLASS 114 & 116 Whitehall Street.

BLUTHENTHAL & BICKART. B. & B. WHOLESALE WHISKIES. "CANADIAN CLUB" "OLD OSCAR PEPPER."

Hotel Aragon, 171-173 Pchtree
Hotel Weinmeister, 34 Forsyth
Kimball House, cor Pryor, Decatur and Wall
Leland The, 29-31 Houston
Markham House, 22-24 Loyd
Metropolital Hotel, cor Pryor and Alabama
Myrtle House, 14½ Whitehall
National Hotel, 6 Peachtree
Normandie The, 296 Peachtree
Planters Hotel, 10½ W Mitchell
Sharman House, 107 Marietta
Talmadge House, 37-39 Walton

Housefurnishing Goods

DRESDEN THE, 37 Whitehall 30 S Broad (See cor cards in st directory)
HUNNICUTT & BELLINGRATH CO, 52 54 Peachtree (See page 70)
King Hdware Co, 65 Peachtree
Kirke Thos Mfg Co, 81-83 Peachtree
MEMPHI STOVE CO, 98 Whitehall (See page 57)
Wood. Beaumont Stove & Furniture Co, 85-87 Whitehall

House Raisers & Movers

O'NEAL HIRAM, c, Pine cor Fort (See page 1367)
PEASE W C, agt, 32½ E Alabama (See page 993)
PIM & TAYLOR, 24 E Hunter (See cor cards in st direc)

J. T. LOFTON & CO.,
Junction Broad and Peachtree Sts.
WALL PAPER
Room Moulding and Pressed Goods a specialty. Phone 1093.

Vienna Steam Pretzel, Bread and Cake Bakery, BLIEM & LEYH, 127 W. Peters. Telephone 555.

HEWITT SUPPLY CO.
Window Glass, Lumber, Fly Screens.
21 OLD CAPITOL BUILDING.

Hydraulic Elevators

ATLANTA ELEVATOR CO, Means nr Ponder ave (Marietta cars)
GRAVES ELEVATOR CO, Inman Bldg (see p 1257)

***Hydraulic Engineers**

Hall Bros, 67 Gate City Bank Building
STILWELL-BIERCE & SMITH-VAILE CO, 608 Equitable Bldg (See page 5)

***Hygenic Air Compressor**

Cleveland Faucet Co, 36 Peachtree

***Ice Boxes**

(Bar Counter)
Cleveland Faucet Co, 36 Peachtree

***Ice Machines**

BURNS MFG CO, 827 Equitable Bldg (See page 16)
Van Winkle Gin & Mach Co, 200 Marietta

Ice Mfrs

ATL BREWING & ICE CO, 273 Courtland ave, cor Harris (See page 15)
BURNS MFG CO, 48 Fort (See page 16)
Crystal Ice Co, rear 232 Marietta
Gate City Ice Co, Ridge ave, nr Capitol ave
Ga Ice Co, 46-48 W Alabama

GEO. H. HOLLIDAY LUMBER CO. OFFICE AND FACTORY: 160 PETERS STREET. Hardwood Interior Finish, Mantels and Mouldings. Telephone 508.

Southern Bureau of Information and Employment 70¼ PEACHTREE STREET. Furnishes you with the most reliable office and store help, that can be obtained, free of charge.

PICTURE FRAMES
Made to Order.

H. W. YARBROUGH,
40¾ PEACHTREE, COR. WALTON ST.

W. R. JONES & CO.,
ROOFERS
and Manufacturers of
Ornamental Galvanized Iron Roofing, Caps, Finials, etc.
10 LOYD STREET, ATLANTA.
Shop and Yard, Waverly Place.

PURITY ICE CO, 40 Fort (See page 16)
Emery Market Co, 3 N Broad
Standard Ice Co, W Wall bet Whitehall and Broad

*Infirmaries

St Joseph Infirmary, 294 Courtland ave (see page 24)

*Industrial Syndicates

HOPPIE GEORGE E, rooms 1-2 Brown Bldg, 2-4 S Broad (see page 74)

*Injectors

Cook Joseph S

*Ink

(Stamp and Stencil)

ATLANTA RUBBER STAMP & STENCIL WORKS, 31 S Broad (see side lines)

Insurance Agents

ANGIER CLARENCE, 23½ Whitehall (see bottom lines)
ARNALL CHARLES S, rm 28 Old Capitol (See page)
BLOODWORTH T H P, 15½ Marietta (see page 39)
Bowie John A, 6½ Whitehall
Brown Geo M, 20½ E Alabama
Burney J A, 39½ N Broad
Carrier A B, 50 Marietta
Chatterley H Z, 52 Marietta
COBB & GRANT, 28 S Broad (See page 368)
Cook John B, 52 Old Capitol
COMLY JAMES F, 38 Inman bldg
Cranston Henry, 4 Grant bldg
CRENSHAW W T, cor Pryor and Decatur
CRONHEIM HERMAN, 401 Kiser bldg (See page 524)
CUNNINGHAM & SHEDDEN, genl agts, 10 Decatur
Davis H C, 732 Equitable
Deane W D, 52 Marietta
DeSAUSSURE & MATHEWS, 24 S Broad
Fielder J W, 11 Marietta
Gay E S, mgr, 56 Gate City Bank bldg
Harris, Nutting & Co, 10 E Wall
Haskell W W, 27½ Whitehall
Henry R J, 7 Marietta
Holleman C L, rms 1-2 Grant bld
Howard A G, 6 E Wall (See page 360)
Hunt I H, 41 N Broad
Jackson & Maddox, 32½ W Ala
Jones T H, 40½ Whitehall
Jones W M & Co, 9½ Peachtree
Ketner, Douglas & Co, 233 Equitable bldg
Knowles Clarence, rooms 309-317 Equitable bldg
LANIER & APPLER, 6 E Alabama (See p 870)
Lowe & Manry, 7 S Broad
McIlwaine A G, 52 Marietta
MERRILL A H, 41½ Peachtree (See p 358)
Milledge R H, 203 Equitable

The Willson Whiskey Co.,
WHOLESALE,
41 PEACHTREE STREET.
Keep always on hand the purest Whiskies, Wines and Brandies.
Old Whiskies a Specialty.

FULTON LUMBER CO., Cor Mitchell and Mangum Sts. Tel. 1045.
SASH, DOORS AND BLINDS, Interior and Exterior Finish, Mouldings, Ornaments, Etc.

Jack's Bread is the Best

WIRE WINDOW GUARDS { Bank and Office Railing, Elevator Enclosures, Etc.
ATLANTA WIRE AND IRON WORKS CO.

FIRE INSURANCE
Strong, Reliable and Liberal Cos.
We solicit your patronage. Satisfaction guaranteed
W. B. TORBETT & CO.
[Successors to Torbett & McCandless,]
22 KIMBALL HOUSE, DECATUR ST. TELEPHONE 72.

MIMS LIVINGSTON, gen Sou mngr 9 Marietta (See p 356)
MOODY J N, 20 Gate City Bank Bldg (See side lines)
Morse E L, 537 Equitable Bldg
Nutting J R, 221-227 Equitable
OGDEN & FELDER, 319 Equitable Bldg (See covers)
PATTILLO W P, 8 Gate City Bank Bldg (See side lines)
PERDUE & EGLESTON, 215-217 Equitable Bldg (See cov)
Peters Thomas, 10 Gould Bldg
Riley Grant & Co, 28 S Broad
Ryle D M & Co, 36 N Broad
Seddon W L & Co, Inman bldg
SHEPARD F B, mngr, 50 Marietta. (See cor cards in st dept)
Starke M Lee, 70 Old Capitol
Stockdell H C, mngr, 315-317 Equitable bldg
THORN CHARLES C, 30 Old Capitol bldg
Torbett M B & Co, fire, plate glass, guarantee, accident and life, 22 Kimball House, Decatur, (See top lines)
Tucker L M, 617-619 Equitable bldg
Waldo A L, 15 S Broad
White W W, Y M C A bldg
Whitner J A & Co, 52 Marietta
Whitner J C & Co, 52 Marietta
Whitney L, 27½ Whitehall
Wynn J O, 116½ Marietta

FIRE INSURANCE { **W. P. PATTILLO, Agent,** Over City National Bank Building, Room No. 8.
Best Companies. **Equitable Adjustments** Prompt Settlement.

Atlanta Consolidated Bottling Co.,
Manufacturers of High Grade
Soda Water,
Moxie, Ginger Ale, Vici Tonic, &c., Sweet and Champagne Ciders, Vinegars.
228 and 230 Decatur St.

The United States Life Insurance Co.,
IN THE CITY OF NEW YORK.
Organized in 1850
Southern Department Offices:
50 Marietta Street, Opp. P. O.
INSURANCE AT COST.
Life Rate Tontine and Endowments.
See page 165. F. B. SHEPARD, Mgr.

Insurance Companies

ACCIDENT

Atl Acc Ins Assn, 37 S Broad
Aetna, 30 Old Capitol
AMERICAN CASUALITY INSURANCE & SECURITY CO OF BALTIMORE, 22 Kimball House, Decatur (See top lines)
Am Employers Liability, W L Seddon & Co mngrs sou dept 27½ Whitehall
EMPLOYERS LIABILITY ASSURANCE CO OF LONDON, Clarence Angier, 23½ Whitehall (See bottom lines)
FIDELITY & CASUALTY CO, W T Crenshaw gen agt cor Pryor and Decatur Kimball House
Guarantors of Pennsylvania The, 732 Equitable Bldg
International Ry Employes Acc Assn, 41-44 Gould Bldg
Mnfrs Acc Indemnity Co, 202 Equitable
Preferred Mutual Acc Assn, 40½ Whitehall
Provident Fund Society of N Y, 708 Equitable Bldg
TRAVELERS ACCIDENT OF HARTFORD, CONN, Perdue & Egleston agts rm 215-217 Equitable Bldg
United States Mutual Accident Assn of N Y, Lanier & Appler agts 6 E Alabama

ANDERSON HOWARD { **REAL ESTATE AGENT** Room 30 & 40 Fitten Bd'g. Tele Elevator. COR. BROAD & MARIETTA STREETS

EXCELSIOR STEAM LAUNDRY. —58— DECATUR ST.
Specialties: SHIRTS, COLLARS AND CUFFS.

Mitchell & Parker
LUMBER DEALERS, 383 MARIETTA STREET.

THE **COZA** MARBLE CO.
DEALERS IN ALL KINDS OF
MARBLE AND GRANITE
E. HUNTER STREET,
OPPOSITE STATE CAPITOL.

[ELEVATOR]

American Casualty Ins and Sec Co, M B Torbett & Co, genl agts, 22 Kimball House, Decatur (See top lines)
Am Employers' Liability Ins, W L Seddon & Co, mgrs sou dept, Inman bldg
FIDELITY & CASUALTY CO, Ogden & Felder, agts, rm 319 Equitable bldg (See covers)

[FIRE]

Ætna of Hartford, 15 S Broad
Amazon, 52 Marietta
Am Fire of N Y, Ketner, Douglas & Co, agts, 233 Equitable
Am Fire Ins Co of Phila, 30 Old Capitol
Atlanta Home, 15 S Broad
British Am Assurance Co, W W Haskell, agt, 27½ White hall
CALEDONIA FIRE OF SCOTLAND, J N Moody, agt, 20 Gate City Bank blkg, (See inside lines)
CITIZEN'S FIRE OF N Y, Lanier & Appler, agts, 6 E Alabama
COMMERCIAL UNION ASSURANCE CO OF LONDON, M B Torbett & Co agts, 22 Kimball House, Decatur
Continental Fire of N Y, Riley Grant & Co agts, 26 S Broad
Delaware of Phila, Clarence Knowles mngr, 309-317 Equitable Bldg
DELAWARE OF PHILA, Purdue & Egleston agts, 215-217 Equitable Bldg
Fire Association of Phila, J A Bowie agt, 6½ Whitehall
GEORGIA HOME of Columbus Ga, W P Pattillo agt, 8 Gate City Bank Bldg (See side lines)
GERMAN-AM of N Y, J N Moody agt, 20 Gate City Bank Bldg (See inside lines)
Girard Fire of Phila, 20½ E Ala
GLENS FALLS of Glens Falls N Y, Riley Grant & Co agts, 26 S Broad
GREENWICH FIRE, Livingston Mims mngr, 9 Marietta
GREENWICH of N Y, J N Moody agt, 20 Gate City Bank Bldg (See inside lines)
Guardian Assurance Co of London, 6½ Whitehall
HAMBURG BREMEN CO, W P Pattillo agt, 8 Gate City Bank bldg (See side lines)
HARTFORD FIRE, Thomas Egleston gen agt, Perdue & Egleston local agts, 215-217 Equitable bldg
Home of N O, 15 S Broad
HOME OF N Y, W P Pattillo agt, 8 Gate City Bank bldg (See side lines)
IMPERIAL OF ENGLAND, J N Moody agt, 20 Gate City Bank bldg

V. H. KRIEGSHABER,
RAILWAY & BUILDING SUPPLIES.
Windsor Asbestos Cement Plaster, Asbestos Roof and Pipe Coverings, Sewer Pipe, Fire Brick, Etc.
Telephone 535. No. 8 N. FORSYTH.

ACCIDENT INSURANCE Elevator Insurance, Insurance against Lawsuits, Fidelity Bonds issued. The EMPLOYERS' LIABILITY, of London, England. Assets over One Million Dollars.
CLARENCE ANGIER, Gen. Agt., 28 1-2 Whitehall St.

ALPHABETS, INKS, BRUSHES, ETC. ✱ CHECKS, ETC. ✱ Atlanta Stamp & Stencil Works, 31 S. Broad St. Telephone 519.

MISS MARY RYAN, FINE MILLINERY, 45 Whitehall Street.

SOUTHERN MUTUAL Building & Loan Ass'n. Office cor. PRYOR & DECATUR STS. { Henry L. Atwater, Pres., A. J. Orme, Vice-Pres. and Man. Loan Dep't, Wm. C. Hale, Sec and Gen. Man., H. P. Williams, Ass't Sec.

Ins Co of N Am, Gate City Bank bldg
Lancashire of Manchester, Ketner, Douglas & Co agts, 233 Equitable bldg
LANCASHIRE OF ENGLAND, J N Moody agt, 20 Gate City Bank bldg
LANCASHIRE INS CO, GEN AM DEPARTMENT, DeSaussure & Mathews agts, 24 S Broad
Lion Fire of London, Lowe & Manry agts, 7 S Broad
LIVERPOOL, LONDON & GLOBE OF ENGLAND, M B Torbett & Co agts, 22 Kimball House, Decatur st (See top lines)
LIVERPOOL, LONDON & GLOBE OF ENGLAND, DeSaussure & Mathews agts, 24 S Broad
LONDON ASSURANCE CORPORATION, W T Crenshaw agt, cor Pryor and Decatur, Kimball House
London & Lancashire, 52 Marietta
London & Lancashire, 20½ E Alabama
London & Lancashire of Liverpool, 9½ Peachtree
Macon Fire of Macon Ga, Lanier & Appler agts, 6 E Alabama
Mechanics & Traders of N O, 6½ Whitehall

J. T. LOFTON & CO.,
Junction Broad and Peachtree Sts.
WALL PAPER
Room Moulding and Pressed Goods a specialty. Phone 1093.

HEWITT SUPPLY CO.
Sliding Blinds,
Fly Screens, Lumber, Shingles & Lath,
21 OLD CAPITOL BUILDING.

Merchants of Newark, 52 Marietta
Merchants of Newark, Lowe & Manry agts, 7 S Broad
Nationl of Hartford, 52 Marietta
NEW YORK UNDERWRITERS AGENCY, DeSaussure & Mathews agts, 24 S Broad
Niagara of N Y, J N Moody agt, 20 Gate City Bank Bldg (See inside lines)
North British & Mercantile, 30 Old Capitol Bldg
NORTHERN ASSURANCE CO of London, Ogden & Felder agts, 319 Equitable Bldg (See covers)
NORWICH UNION FIRE INS SOCIETY, DeSaussure & Mathews agts, 24 S Broad
ORIENT OF HARTFORD CONN, M B Torbett & Co agt, 22 Kimball House, Decatur St. (See top lines)
Penna Fire of Phila, Clarence Knowles mngr, 309-317 Equitable bldg
PENNA FIRE, 28 S Broad
Phenix of Brooklyn, 15 S Broad
Phenix of Brooklyn, H C Stockdell gen agt, 315-317 Equitable bldg
Phoenix of Hartford, W P Pattillo agt, 8 Gate City Bnk bldg
PHOENIX ASSURANCE CO Of LONDON, M B Torbett & Co agts, 22 Kimball House Decatur St. (See top lines)

SOUTHERN FURNITURE CO. CHAMBER SUITS

FINE WHISKIES, CIGARS AND TOBACCO. "THE BUFFET," No. 1 Whitehall Street. Telephone 325.

R. F. HARTFORD { Sanitary, Hydraulic, Mechanical and Electrical Engineer, 843 Equitable.

Moncrief, Dowman & Co Architectural Sheet Metal Workers, TIN AND SLATE ROOFERS. Estimates Cheerfully Given. 39½ S. Broad St.

OPEN AN ACCOUNT { IN THE SAVINGS DEPARTMENT OF THE Atlanta Trust and Banking Co. { AND SAVE YOUR MONEY

W. R. JONES & CO.,
ROOFERS
and Manufacturers of
Ornamental Galvanized Iron Roofing, Caps, Finials, etc.
10 LOYD STREET, ATLANTA.
Shop and Yard, Waverly Place.

PHENIX of Brooklyn, W T Crenshaw agt, cor Pryor and Decatur, Kimball House
Queen of Am, 221-227 Equitable
ROCHESTER GERMAN OF ROCHESTER N Y, De Saussure & Mathews agts, 24 S Broad
Royal of Liverpool, C L Holleman agt, 1-2 Grant bldg
St Paul Fire & Marine, H Cronheim agt, 401 Kiser Law bldg
Scottish Union & National, 52 Marietta
Scottish Union & Natl of Edinburgh, Lowe & Manry agts, 7 S Broad
SOUTHERN MUTUAL of Athens Ga, W P Pattillo agt, 8 Gate City Bank bldg
Sun Fire office, 52 Marietta.
Underwriter's Protection & Improvement Committee, room 319 Equitable bldg
United Underwriters, 221-227 Equitable bldg
Westchester Fire of N Y, Wm M Jones agt, 9½ Peachtree
Western Assu Co of Toronto, H Cronheim agt, 401 Kiser Law bldg
Western Assurance Co of Toronto, L M Tucker mngr, 617-619 Equitable bldg
Williamsburg City of N Y, L G Whitney agt, 27½ Whitehall

[GUARANTEE]
The Am Casualty Ins & Security Co, 11 Marietta
Am Employers Liability Ins Co, W L Seddon & Co mngrs So Dept,
FIDELITY & CASUALTY CO of N Y, W T Crenshaw gen agt, cor Pryor and Decatur, Ogden & Felder agents. 319 Equitable bldg
Guarantee of N A, 30 Old Capitol Bldg
Guarantors of Pa, 732 Equitable Bldg
U S Guarantee Co, 30 Old Capitol

[INDUSTRIAL]
Home Friendly Society, 29½ S Broad
Industrial Mutual Aid Society, 43½ Whitehall
Southern Indus Aid Society, 95½ Peachtree

[LIFE]
Aetna, C C Thorn agt 30 Old Capitol Bldg
CONN MUTUAL, 4 Grant bdg
Eagle Life Assn, J F Bradley local sec, 2½ Marietta
EQUITABLE LIFE ASSURANCE SOCIETY OF N Y, Perdue & Egleston gen agts 215-217 Equitable Bldg
FIDELITY MUTUAL LIFE INS CO, Equitable Bldg (See page 365)

The Willson Whiskey Co.,
WHOLESALE,
41 PEACHTREE STREET,
Keep always on hand the purest Whiskies, Wines and Brandies.
Old Whiskies a Specialty.

JOS. N. MOODY, { FIRE INSURANCE. 20 GATE CITY BANK.

TELEPHONE 413 FOR LUMBER OF ALL KINDS. GRESS LUMBER CO., 14½ SOUTH BROAD STREET

FIRE INSURANCE
Strong, Reliable and Liberal Cos. { We solicit your patronage. Satisfaction guaranteed. WM. B. TORBETT & CO. [Successors to Torbett & McCandless,] 22 KIMBALL HOUSE, DECATUR ST. TELEPHONE 72.

W. E. HOYLE, { 41 W. Mitchell St. } JELLICO COAL.

Germania of City of N Y, 39 Grant Bldg
Manhattan, J G West mngr, 33½ Whitehall
MARYLAND LIFE OF BALTIMORE, 6 E Wall Kimball House (See page 360)
Mass Benefit Assn, 36 N Broad
MICHIGAN MUTUAL LIFE INS CO, James F Conely genl agt, 38 Inman Bldg
Mutual Benefit of Newark, 23½ Whitehall
MUTUAL LIFE OF NEW YORK, 10 Decatur (See center lines)
Mutual Reserve Fund Life Assn, 40½ Whitehall
NEW YORK LIFE, Livingston Mims mngr, 9 Marietta (See page 356)
Northwestern Mutual, Y M C A Building
PENN MUTUAL, A H Merrill genl agt (See page 358)
PHŒNIX MUTUAL OF HARTFORD, Chas S Arnall genl agt, 28 Old Capitol Bldg (See page 364)
Provident Savings Life Assurance Society, J O Wynn mgr, 116½ Peachtree
TRAVELERS OF HARTFORD, Cobb & Grant Sou mgrs, 26 S Broad (See p 368)
UNION CENTRAL, T H P Bloodworth gen agt, 15½ Marietta (see page 39)

Atlanta Consolidated Bottling Co.,
Manufacturers of High Grade
Soda Water,
Moxie, Ginger Ale, Vici Tonic, &c., Sweet and Champagne Ciders, Vinegars.
228 and 230 Decatur St

The United States Life Insurance Co.,
IN THE CITY OF NEW YORK.
Life Insurance in Its Simplest Form Protection at Lowest Cost.
Southern Department,
50 MARIETTA ST., Opp. P. O.
(See Page 365.)

UNITED STATES, F B Shepard mngr, 50 Marietta (see p 365)
Washington of N Y, 10-11-12 Gould Bldg

[LIVE STOCK]
Southern Live Stock Ins Co, room 317 Equitable Bldg

[PLATE GLASS]
FIDELITY & CASUALTY CO, W T Crenshaw gen agt, cor Pryor and Decatur, Kimball House
LLOYDS PLATE GLASS OF NEW YORK, M B Torbett & Co state agts, 22 Kimball House, Decatur (See top lines)
New York Plate Glass, 6½ Whitehall

[STEAM BOILER]
Am Employers Liability, W L Seddon & Co mgrs Sou dept
FILDELITY & CASUALTY CO, Ogden & Felder agts, 319 Equitable Bldg (see covers)
HARTFORD STEAM BOILER INSP & INS CO, Perdue & Egleston agts, 215-217 Equitable Bldg

[UNDERWRITERS' COMPACT]
Atlanta Compact Fire, 30 Fitten bldg
South-Eastern Tariff Assn, 528-542 Equitable bldg

GOLDEN TRANSFER CO. { Horse Iron Safes, Heavy Machinery, Freight, Etc. 2 and 4 Horse Drays. Only Safe Moving Wagon in the City. Office W. & A. R. R. Depot. Phone 472. John J. Kelley, Manager.

Hunnicutt & Bellingrath Co., 52 and 54 Peachtree Street. { SANITARY PLUMBERS, Steam and Gas Fitters.

HAVE YOU ANY PROPERTY TO LIST? You cannot do better than to list it with **G. McD. NATHAN** REAL ESTATE AND LOANS 18 WALL STREET KIMBALL HOUSE

THE **GOZA** MARBLE CO.
DEALERS IN ALL KINDS OF
MARBLE AND GRANITE
E. HUNTER STREET,
OPPOSITE STATE CAPITOL.

***Interior Finishers**

ATLANTA MFG CO, 40-46 Courtland ave (See page 56)
Beutell Mfg Co, Houston at R & D R R

***Investments**

(See also, Land & Investment Cos)
American Invt Co, 6½ Whitehall
HOPPIE GEO E, rms 1-2 Brown bldg, 2-4 S Broad (See page 74)
Improvement & Investment Co, 317 Kiser Law bldg
Mutual Aid Loan & Invt Co, 26 S Broad
North Am Deposit & Invt Co, 23 Fitten bldg

***Iron Beams and Girders**

Carnegie Steel Co, Gould bldg
MOORE M K, 344 Equitable bldg (See page 1370)

***Iron Brokers**

ARMSTRONG R S & BRO, rear 232 Marietta

***Iron Pipe and Fittings**

BROWN & KING SUPPLY CO, 47-49 S Broad (See cor cards in st dept)

***Iron and Steel Wire Rope**

BROWN & KING SUPPLY Co, 47-49 S Broad (See cor cards in st dept)

***Iron and Steel Wire**

PREUSS GEORGE AD, 48 N Broad

***Jeweler-Mnfg**

HOLZMAN ABRAHAM, 47½ Whitehall (See p 1365)

***Jewlers Boxes**

DENNISON MFG CO, Boston Mass (See p 12)

***Junk**

ARMSTRONG R S & BRO, rear 232 Marietta
Revson F, 152 Peters

Justices of the Peace

Bloodworth J P, 27½ Hunter
Landrum S H, 34½ Decatur
Manning A A, 62½ Peachtree
Orr E H, 51 E Hunter

***Kindling**

Rosin-Dross Kindling, Miss L Glover 29½ S Broad

***Ladies Tailor System**

WHATLEY MRS G, 66½ Whitehall (See p 52)

Land and Investment Companies

(See also Investment Cos)
Atl Land & Loan Co, 827 Equitable Bldg
BROOKS-SYNDICATE LAND CO, 14 N Pryor
Chattahoochee Land Co, 1 Old Capitol Bldg

V. H. KRIEGSHABER,
Cement, LOUISVILLE, PORTLAND.
Best Brands, Lowest Prices.
Telephone 535. No. 8 N. FORTYTH.

W. S. McNEAL'S WALL PAPER DEPARTMENT
CARRIES LARGE STOCK WALL PAPERS
114 & 116 Whitehall Street.

WILCOX & WHITE, AND NEEDHAM ORGANS.
Freyer & Bradley Music Co. 63 Peachtree Street.
STEINWAY & SONS' KRANICH & BACH'S NEW ENGLAND PIANOS.

PLUMBING, STEPHENSON & YARBROUGH, 18 E. Hunter St.

VIENNA STEAM PRETZEL, BRE'D and CAKE BAKERY, 127 W. Peters. Telephone 555.
BLIEM & LEYH.

FINE LIQUORS for FAMILY TRADE + BLUTHENTHAL & BICKART. 44, 46 and 48 Marietta St. B. & B. Tel. 378.

East Atl Land Co, 521 Equitable Bldg
East Decatur Land Co, 16½ Whitehall
East Lake Land Co, 15 Decatur
ELLEN N LAND CO, 14 N Pryor
Ingleside Land Co, 203 Equitable Bldg
KEMPTON PARK IMPROVEMENT CO, 748 Equitable Bld
McNAUGHT LAND CO, 14 N Pryor
Manchester Inv Co, 34½ E Wall
Mountain View Land Co, 16 E Alabama
PEACHTREE LAND CO, 14 N Pryor
Peters Land Co, 9½ Peachtree
Summit Land Co, 24 E Hunter
SURBURBAN INVESTMENT CO, 14 N Pryor
Union Square Land Co, Inman Bldg
VETERAN PARK LAND CO, 14 N Pryor
WEST END HEIGHTS LAND CO, 14 N Pryor
WESTWOOD PARK LAND CO, 14 N Pryor
WOODVILLE PARK LAND CO, 14 N Pryor

***Landscape Gardener**

O'Neal Hiram, *c*, cor Fort and Pine (See page 1367)

J. T. LOFTON & CO.,
Junction Broad and Peachtree Sts.
WALL PAPER
Room Moulding and Pressed Goods a specialty. Phone 1093.

HEWITT SUPPLY CO.
Window Glass, Mirrow Plates, Plate Glass.
21 OLD CAPITOL BUILDING.

***Lantern Globes**

Rankin Nicholas Glass Co, 39½ Whitehall

***Laths & Shingles**

ATLANTA LUMBER CO, 148 Humphries
RANDALL BROS, 648 Marietta (See back cover)
WILSON COAL & LUMBER CO, 29 Gould Bldg (See opp page 369)

Laundries

[STEAM]

ATLANTA STEAM LAUNDRY, 130 Peachtree
Crescent Steam Laundry, 124 Peachtree
Dixie Laundry, 65 Ivy
EXCELSIOR STEAM LAUNDRY CO, 53 Decatur. (See bottom lines)
Gate City Steam Laundry, 96 So Forsyth
TRIO LAUNDRY, 79 Edgewood ave
TROY STEAM LAUNDRY, 37 N Forsyth. (See covers)

CHINESE

Chew Chung, 86 N Brroad
Hop Sam, 178 Peachtree
Kee Sam 316 Marietta
Lee Geo, 97 S Pryor
Lee G, 69 Decatur
Lee Hop, 181 Whitehall
Lee J, 175 Marietta
Lee Quong, 106 Whitehall

GEO. H. HOLLIDAY LUMBER CO.
OFFICE AND FACTORY: 160 PETERS STREET.
Hardwood Interior Finish, Mantels and Mouldings.
Tel. 508.

Southern Bureau of Information and Employment
70½ PEACHTREE STREET.
If you have a business to sell or want to find something that you can make money out of, call or write us.

PICTURE FRAMES
Made to Order.

H. W. YARBROUGH,
40½ PEACHTREE, COR. WALTON ST.

Jack's Bread is the Best

W. R. JONES & CO.,
ROOFERS
and Manufacturers of
Ornamental Galvanized Iron Roofing, Caps, Finials, etc.
10 LOYD STREET, ATLANTA.
Shop and Yard, Waverly Place.

Lung Sam, basemt 45 Marietta
Sang Sam, 10½ Whitehall
Sing Chung, 157 Decatur
Sing Sam, 9½ Marietta
Sing Wah, 7 W Hunter
Yick Sam, 20 E Alabama

Lawyers

Abbott B F & C A, 53-55 Gate City Bank bldg
Adams Percy H, 8½ Marietta
Albert W J, 2½ Marietta
Alexander & Lambdin, 20½ E Alabama
Anderson J A, 23½ Whitehall
Andrew W P, 10½ S Broad
Arkwright P S, 14½ S Broad
Arnold & Arnold, 21 and 22 Gould bldg
Arrowood J M, 19 Fitten bldg
Ashworth T F, 27½ Whitehall
Austin J W, 69½ E Alabama
Avary R L, 9½ Peachtree
BARNES L P, 49½ E Hunter
Barnett S, 537 Equitable
Behling A H, 7½ N Broad
Bigby Reed & Berry, Inman bldg
Bishop & McWhorter, 48½ E Wall
Black W H, 242-244 Equitable bldg
Blackburn R B, 48 Inman bldg
Blalock & Birney, 23½ Whitehall
Bradley J F, 2½ Marietta
Bray W M, 29½ Marietta
Brooks C L, 9½ Peachtree
Brooks L R, 9½ Peachtree
Brown J L, 34½ E Wall
Brown W R, 9 Whitehall
Broyles & Son, 57½ E Hunter
Bryan A R, 51 Old Capitol
Burns E P, 827 Equitable Bldg
BURNS J A, 827 Equitable Bldg
Calhoun A E, Gate City Bank
Calhoun, King & Spalding, 62-65 Gate City Bank Bldg
Calhoun W L, Court House
Candler John S, rm 502 Equitable Bldg
Candler & Thomson, 5, 6, 7, Fitten Bldg
Carter G A, 6½ Whitehall
Clark W W, 62½ Peachtree
COBB T R R, 10 Grant Bldg
Colville Fulton, 69 Gate City Bank Bldg
Connally S N, 24½ Whitehall
Cox A H, 23½ Whitehall
COX J W, 23½ Whitehall

J. W. Cox
ATTORNEY,
Telephone 233. 23½ Whitehall.

File suits or defend suits, draw papers, give advice when consulted, and attends promptly to all legal matters.

Crane G N, 34½ Decatur
Culberson & Hunt, 32½ E Wall
DALEY W R, 13-14 Fitten bldg
Daniel J F, 21½ E Alabama
DAVIS A H, 11 Grant Bldg
Dorsey, Brewster & Howell, 39½ Whitehall

The Willson Whiskey Co.,
WHOLESALE,
41 PEACHTREE STREET,
Keep always on hand the purest Whiskies, Wines and Brandies.
Old Whiskies a Specialty.

FULTON LUMBER CO.,
Office and Factory Cor Mitchell and Mangum Sts.
Mantels, Front Doors, Veranda and Stair Work, Builders' Hardware. Sash, Doors and Blinds. Glass, Putty, Etc.

ATLANTA WIRE AND IRON WORKS CO.
Bank and Office Railing, Window Guards and Elevator Enclosures.

JOHN L. HALL. WM. R. HAMMOND.

HALL & HAMMOND,

ATTORNEYS AT LAW,

23½ Whitehall St.,

ATLANTA, - GEORGIA.

Will practice in all the Courts in Atlanta and in the Courts of the Flint and Stone Mountain Circuits.

ERNEST C. KONTZ. BEN. J. CONYERS.

KONTZ & CONYERS,

Attorneys at Law,

6 1-2 South Broad St.,

ATLANTA, - GEORGIA.

SAM'L C. DUNLAP. NEIL HUTCHINS, JR.

DUNLAP & HUTCHINS,

Attorneys at Law,

231 Equitable Building,

ATLANTA, - GEORGIA.

Commercial Insurance & Corporation Law.
Also, practice regularly in U. S. Court.

Walter R. Daley,

Attorney at Law,

Rooms 13 and 14

FITTEN BUILDING,

ATLANTA, - GA.

W. C. GLENN. C. D. MADDOX.

GLENN & MADDOX,

Attorneys at Law,

Rooms 66-68 Gate City Bank Build'g,

L. I. WOOLF,

ATTORNEY

And Counsellor at Law,

34½ Decatur St.

J. C. KIMBALL, Jr.

Attorney at Law,

231 EQUITABLE BUILDING.

Examination of Titles to Real Estate,
Commercial Law and General Practice.

Mord. Foote, Jr.

Attorney at Law

53 Inman Building.

Thos R. R. Cobb,

Attorney at Law,

No. 10 Grant Building,

ATLANTA, GA.

THOMAS J. RIPLEY,

Attorney * at * Law,

21 1-2 E. Alabama St.,

ATLANTA, - GEORGIA.

Special Attention Given all Business.

L. J. GLENN,

Attorney at Law,

49 1-2 E. Hunter St., Room 1,

ATLANTA, GA.

R. J. JORDAN. J. E. ROBINSON.

Jordan & Robinson,

Attorneys at Law,

55½ E. Hunter St.

N. J. & T. A. Hammond,

Attorneys at Law,

Gate City Bank Building.

JAMES A. BURNS,

Attorney at Law,

Room 827 Equitable Building,

ATLANTA, GA.

Corporation, Commercial, Banking, Real Estate and Patent Law.

Geo. P. Roberts,

Attorney at Law

47 1-2 E. HUNTER ST.,

ATLANTA, - GEORGIA.

☞ Collections a Specialty.

William B. Farley,

* Attorney at Law, *

Room 703 Equitable Building,

Box 139.

ATLANTA, . GA.

Commercial Law and General Practice.

M. B. TORBETT & CO.
Successors to Torbett & McCandless,
No. 22 Kimball House, Decatur St.
Fire, Life, Accident, and Plate Glass Insurance Agents. State Agents for Georgia and Alabama, Caligraph Writing Machines.
TELEPHONE 72.

Douglas Hamilton, 411 Equitable Bldg
Dunlap & Hutchins, 231 Equitable Bldg
Echols J W, 315-317 Kiser bldg
Eichberg David, 9½ Peachtree
Ellis Wm D, Jr, 17½ S Broad
Ellis & Gray, 17½ S Broad
Erwin Howell C, 17½ Peachtree
Etheridge H A, 503 Equitable
EVERETT W M, 24 E Hunter (Tel 1459)
FARLEY W B, 703 Equitable
Field Alonzo, 29½ Marietta
Fontaine F M, 66-68 Gate City Bank Bldg
FOOTE M, Jr, 53 Inman bldg
Frazier E H, 27½ Whitehall
Gaines W W, 69½ Whitehall
Garrett & Neufville, 3½ Whitehall
Gilbert H W, 27½ Whitehall
Gilbert J H, 59 Gate City Bank
Glenn L J, 49½ E Hunter
Glenn W C, 66-68 Gate City Bank bldg
Glenn & Maddox, 66-68 Gate City Bank bldg
Glenn & Slaton, 7-8-9 Grant bld
Goode S W, 7 Marietta
Goodwin J B, 23½ Whitehall
Green D W & Co, 34½ W Alabama
Grubbs W H, 31-33 Fitten bldg
Haden W W, 21½ E Alabama
Haight Will, 35½ Marietta
Hall & Hammond, 23½ Whitehall

Atlanta Consolidated Bottling Co.,
Manufacturers of High Grade
Soda Water,
Moxie, Ginger Ale, Vici Tonic, &c., Sweet and Champagne Ciders, Vinegars.
228 and 230 Decatur St.

The United States Life Insurance Co.,
IN THE CITY OF NEW YORK.
Organized in 1850.
Writes all Approved forms of Ins.
Guarantees its Contracts.
Pays Claims at Sight.
50 Marietta St., Opp. P. O.
(See Page 365.)

Hammond N J & T A, 35-37 Gate City Bank bldg
Haralson F L, 45½ E Hunter
Harrison & Peeples, State Capitol
Hartsfield R G, rooms 242-244 Equitable bldg
Haygood, Lovett & Plyer, 525 Equitable bldg
Higgins J C, 38 Old Capitol bldg
Hill B H & C D, rms 14-15-16 Old Capitol bldg
Hill Malvern, 39½ Whitehall
Hillyer Henry, 8½ W Alabama
Hillyer & Lee, 8½ W Alabama
Hines, Shubrick & Felder, Inman bldg
HOLLOWAY J S N, 66 Inman bldg
HOOK J S, 38 Old Capitol
Hopkins J L & Sons, 28 Pchtree
Howell G A, 16½ E Alabama
Hulsey & Bateman, 29½ Marietta
Hutcheson & Key, 7½ Whitehall
Hynds J A, 27½ Whitehall
Jackson & Jackson, 201-207 Kiser bldg
Jenkins J C, 38½ Marietta
Johnston H C, 41 S Broad
Johnston Malcolm, 531 Equitable
Jones M H V, 26½ S Pryor
Jordan R J, 55½ E Hunter
Jordan & Robinson, 55½ E Hunter
Kimball J C jr, 231 Equitable
KING CAMPBELL, 4th floor Gate City Bank Bldg
King G M, 11 Marietta

W. P. PATTILLO, Agent,
Gate City National Bank Building.
DIVIDENDS FOR PAST EIGHT YEARS TO POLICY HOLDERS HAVE AVERAGED 66 PER CENT.
SOUTHERN MUTUAL INSURANCE CO., ATHENS, GA.
ASSETS OVER $1,000,000.
BUSINESS CONFINED TO GEORGIA.

ANDERSON HOWARD
REAL ESTATE AGENT
Room 39 & 40 Fitten Bd'g. Take Elevator.
COR. BROAD & MARIETTA STREETS

SHIRTS, COLLARS AND CUFFS BEAUTIFULLY DONE.
EXCELSIOR STEAM LAUNDRY,
58 Decatur Street.

MITCHELL & PARKER 383 MARIETTA ST. Telephone 332. LUMBER DEALERS

THE GOZA MARBLE CO.
DEALERS IN ALL KINDS OF
MARBLE AND GRANITE
E. HUNTER STREET.
OPPOSITE STATE CAPITOL.

King & Anderson, 503 Equitable bldg
KONTZ & CONYERS, 6½ S Broad (hook and ladder bldg)
Ladson C T, 43½ E Alabama
LATHAM T W, 32-34 Gate City Bank bldg
Lawton J L, 49½ E Hunter
Lee Blewett, 8½ W Alabama
LEFTWICH T J, 43 Gate City Bank bldg
Lewis & Green, 602 Equitable
Lofton M E, *c*, 12 Piedmont ave

M. E. LOFTON,
Attorney and Counsellor at Law,
Practices in all State and Federal Courts.
PROMPT ATTENTION GIVEN TO BUSINESS.
Office, 7½ Whitehall Street.
Centennial Building.

Lumpkin J H, 21½ E Alabama
McAfee & Gowdy, 49½ Hunter
Macks Morris, 10 Ivy
Maddox C D, 66 Gate City Bank bldg
Manning A A, 62½ Peachtree
Martin D N, 501 Houston
Martin E W, 55½ Whitehall (See page 974)
Meyer A A, 201-207 Kiser bldg
Mitchell E M & G F, rms 14-15 Grant bldg
MOYERS W T, 28 S Pryor (See front cover)
Murphey Azmon A, 65½ E Alabama
Mayson & Hill, 8½ Marietta
Mynatt P L & Son, 49 Gate City Bank bldg
Nisbet Keith A, 48 E Wall
NOYES J A, 68 Gate City Bank
O'Bryan F M, 57½ E Hunter
O'Neill Jas F, 27½ Whitehall
Osborn G T, 34½ E Wall
Parker & Barge, 6½ Whitehall
Patty H M, 21½ E Alabama
Payne & Tye, 38-40 Gate City Bank bldg
Phillips B Z, 62-65 Gate City Bank bldg
Pope W H, 10½ S Broad
Purington Edwin, 160 Washington
Quillian F A, 55½ Whitehall
Ray L R, 70½ Whitehall
Read & Brandon, 14½ S Broad
Redwine J B, 29 E Alabama
Reid & Stewart, 69½ Whitehall
Reinhardt A M, 7½ Whitehall
Rhett W H, 3½ Whitehall
Ripley T H, 21½ E Alabama
ROBERTS G P, 45½ E Hunter
Rodgers R L, 16½ Whitehall
Rosser & Carter, 12½ E Ala
ROUNTREE D W, 70-71 Gate City Bank bldg
Seidell C W, 3½ Whitehall
Sibley R L, 6½ Whitehall
Simmons & Corrigan, 39½ N Broad
Skeen L P, 23½ Whitehall
Smith Alex & Victor, 41-42 Gate City Bank bldg
Smith Burton, 10½ S Broad
Smith C W, 27½ Whitehall

V. H. KRIEGSHABER,
RAILWAY & BUILDING SUPPLIES.
White Pine DOORS, SASH, BLINDS.
Hardwood Interior Finish, Etc.
Telephone 535. No. 8 N. FORSYTH.

SEALS STENCILS
ATLANTA STAMP & STENCIL WORKS,
Telephone 819.
31 S. Broad St. (Old No. 57.)

MILLINERY
ALL THE LATEST NOVELTIES.
MISS MARY RYAN.
45 WHITEHALL ST.

LIFE INSURANCE The best policy contract, Large annual dividends. The MUTUAL BENEFIT LIFE INSURANCE CO., of Newark, N. J. Assets over Fifty Million Dollars. CLARENCE ANGIER, State Agent, 22 1-2 Whitehall St.

SOUTHERN MUTUAL Building & Loan Ass'n. Office cor. PRYOR & DECATUR STS. DIRECTORS—Henry L. Atwater, A. J. Orme, Wm. C. Hale, W. D. Ellis, L. J. Laird, R. M. Farrar, Wm. A. Wright, H. C. Wright and W. B. Burroughs.

SOUTHERN FURNITURE CO. BEDSTEADS ATLANTA

Smith Hoke, 10½ S Broad
Smith J C M, 34½ Decatur
Smith J H, 11½ S Broad
Smith P F, 69½ Whitehall
Snow, Church & Co, (agency) 48½ E Wall
Spears & Roan, room 25 Old Capitol bldg
Spence J T, 21 Old Capitol
Stewart G D, 43½ Whitehall
Suttles J B, 69½ Whitehall
Thomas G S, 24½ S Pryor
Thomas L W, court house
Tigner W A, 6½ Whitehall
Tompkins H B, 701 Equitable
Upshaw & Upshaw, 16-17 Gate City Bank bldg
Van Winkle J A, 78 E Baker
Walker F R, 24½ S Pryor
Walker J G, 24½ S Pryor
Weil Samuel, 3½ Whitehall
Westmoreland & Austin, 27½ Whitehall
Williams E T, 25 Gate City Bank bldg
Wimpy J A, 69½ E Alabama
Winn C S, 26½ S Pryor
Woolf L I, 34½ Decatur
WRENN BEVERLY JR, 304 Equitable bldg
Wright R E, 27½ Whitehall
Zahner R, 5 Fitten bldg

***Leather Belting**

BROWN & KING SUPPLY CO, 47-49 S Broad (See cards in st directory)
Southern Belting Co, 51 Decatur

J. T. LOFTON & CO.,
Junction Broad and Peachtree Sts.
WALL PAPER
Room Moulding and Pressed Goods a specialty. Phone 1093.

HEWITT SUPPLY CO.
Window Glass,
Mirrow Plates,
Plate Glass.
21 OLD CAPITOL BUILDING.

Leather and Findings

Daniel J C & I, 32 Whitehall
Gramling Spalding Kingsbery Co, 16-18 Decatur
Kiser-Moore-Draper Co, 22 Decatur
McKeldin & Carlton, 45 Peachtree

Libraries

DIRECTORY LIBRARY, Chamber of Commerce Bldg
Young Men's Library, 43½ Decatur

Lime Plaster & Cement

Ladd A C Lime Co, 10 N Forsyth
KRIEGSHABER V H, 8 N Forsyth (See corner cards)
SCIPLE SONS, 8 Loyd
SNYDER C R, 4 N Broad (See page 73)
WHITLOCK M G & CO, 256 Marietta (See corner cards)
WILSON COAL & LUMBER CO, 29 Gould Bldg (See opp page 369)

***Linen Stores**

Erskine W, 21 Whitehall

***Lithographs**

Budden Lithographic Co, 10-12 W Wall

Livery, Feed and Sale Stables

Abbott, Parker & Co, 53-55 Loyd

"THE BUFFET" "ONLY THE BEST OF EVERYTHING." Supplies Families With Fine Whiskeys. 1 Whitehall St. Telephone 325

R. F. HARTFORD Consulting Engineer. 843 EQUITABLE BUILDING.

MONCRIEF, DOWMAN & CO. { GIVE SPECIAL ATTENTION TO Hot Air Furnaces And Fireplace Heaters. } 39½ S. BROAD.

ATLANTA TRUST AND BANKING COMPANY
COR. PRYOR AND ALABAMA STREETS

W. R. JONES & CO.,
ROOFERS
and Manufacturers of
Ornamental Galvanized Iron Roofing, Caps, Finials, etc.
10 LOYD STREET, ATLANTA.
Shop and Yard, Waverly Place.

Brady-Miller feed & sale stables 160-174 Marietta
Cook & Coker, 59 Loyd
Herren & Saxby, 37 Ivy
Hill & Walker, 47 S Forsyth
Jones W O, 39-41 S Forsyth
Milam & Patterson, 14 Loyd
Smith & Brown 83 Decatur
Stewart & Bowden, 20-22 W Alabama
Swanson L T, 34 S Pryor
Thompson J B & Co, 164 Marietta

Loans

(See also Banks, also Building and Loan Asssns, also Mortgage loans)
Atl Real Estate Loan & Invst Co, 41 S Broad
Atl Security Co, 34 E Alabama
Barker & Holleman, 30-32 Gould Bldg
Barnett S, 537 Equitable Bldg
Bates Farley Co, 12 W Alabama
Brown G M, 20½ E Alabama
Dixon J Y, 411 Equitable bldg
Estes J M, 42½ N Broad
Evans Thomas & Co, 40½ Peachtree
Gann R M, 2 S Broad
Fontaine Francis, 46½ Marietta
Ga Co-operative Loan Co, 80½ Peachtree
Ga Loan Savings & Bnkg Co, 39½ Whitehall
Goode & Beck, 7 Marietta
Grant J W, 43 Grant Bldg
Haas A & Co, 37 S Pryor
Hale & Ebbert, 36 W Alabama
Hopkins & Howorth, 92 S Forsyth
Jordan C, 15 Decatur
KELLY J D, 332 Equitable
KROUSE HARRY, 20 N Pryor
MALLARD WM J JR, 509 Equitable
Miller F W & Co, 506 Equitable bldg
Morrison D, 47 E Hunter
NATHAN G McD, 18 E Wall Kimball House (See top lines)
Nelson L B, 12 Gate City Bank
Phillips W R Jr & Co, 35½ S Broad
Purtell & Cassin, 8 E Alabama
Redwine J B, 29 E Alabama
SCOTT W M & CO, 14 N Pryor
Scott & Leibman, 28 Peachtree
Southern Land & Loan Co, 525 Equitable Bldg
TOLLESON J R, 6 N Pryor
Welch & Turman, 8 E Wall
West A J & Co, 16 N Pryor.
ZACHRY W I, Inman Bldg

***Locomotives**

Moore M K, 344 Equitable Bldg (See page 1370)

***Looms, Harness and Reeds**

LANG E & CO, 48 Wall (See page 37)

The Willson Whiskey Co.,
WHOLESALE,
41 PEACHTREE STREET,
Keep always on hand the purest Whiskies, Wines and Brandies.
Old Whiskies a Specialty.

JOS. N. MOODY, { FIRE INSURANCE. 20 GATE CITY BANK.

Lumber, Laths, Shingles
MOULDINGS, ETC.
14½ SOUTH BROAD ST.
GRESS LUMBER CO.

M. B. TORBETT & CO. } Fire, Life, Accident, and Plate Glass Insurance Agents. State Agents for Georgia and Alabama, Caligraph Writing Machines.
Successors to Torbett & McCandless,
No. 22 Kimball House, Decatur St. TELEPHONE 72.

W. E. HOYLE, 41 W. Mitchell St., CAHABA COAL.

***Lubricating Oils and Greases**

Commercial Oil Co, Bellwood ave at G P Ry
Preuss Geo Ad, 48 N Broad
Standard Oil Co, Means near Marietta
Tidewater Oil Co, 321 Equitable Bldg

Lumber Mnfrs and Dealers

ATLANTA LUMBER CO, 148 Humphries
ALEXANDER & WILLINGHAM, 18½ Marietta (See opp page 377)
Bell W S, 33 Ivy
Caldwell A B, 39½ N Broad
Crankshaw H & Co, 169 S Forsyth
Davis A W, 61½ E Alabama
Dixie Lumber & Mfg Co, 155-185 Thompson
Enterprise Lumber Co, 20-21 Grant bldg
Fischer J A, 164 Whitehall
Foote & Zuber Lumber Co, 44½ Marietta
Fremont & Cheatham, 230 Equitable bldg
GRESS LUMBER CO, 14½ S Broad (See bottom lines)
HART F W SASH & DOOR CO, 45-47 Decatur (See page 1371)
HEWETT SUPPLY CO, 21 Old Capitol (See corner cards)

Atlanta Consolidated Bottling Co.,
Manufacturers of High Grade
Soda Water,
Moxie, Ginger Ale, Vici Tonic, &c., Sweet and Champagne Ciders, Vinegars.
228 and 230 Decatur St.

The United States Life Insurance Co.,
IN THE CITY OF NEW YORK.
Issues a Liberal Contract.
An Indisputable Policy.
Gives the Maximum of Insurance at the Minimum of Cash Outlay.
50 MARIETTA ST., Opp. P. O.
(See Page 365.)

Holliday G H Lumber Co, 160 Peters
Hosch Lumber Co, 504 Equitable bldg
Laurens Lumb Co, 38½ Marietta
McGaughey & Johnson, 169 Walker
MITCHELL & PARKER, 383 Marietta (See top lines)
Parrott Lumber Co, 29 S Broad
Phoenix Planing Mill, 23-31 N Butler
Pittman & Co, 62 W Hunter (See page 64)
RANDALL BROS, 648 Marietta (See back cover)
Smith & Simpson, 391 Peters
Steele A B Lumber Co, 16-17 Grant Bldg
Stevens J M, Joiner cor C R R
Traynham & Ray, 90 Decatur
Williams G O & Bro, 257 Marietta
Willingham & Co, 84 Elliott
WILSON COAL & LUMBER CO, 29 Gould bldg (See opp page 369)
WOODWARD LUMBER CO, 28-34 S Butler (See page 64)

Machinery

ATHERTON MACHINE CO, 41 N Pryor
Birdsall Co The, T E Grimes, mgr, 70 S Forsyth
BROWN & KING SUPPLY CO, 47-49 S Broad (See corner cards in St Directory)

GOLDEN TRANSFER CO. { Moves Iron Safes, Heavy Machinery, Freight, Etc. 1 and 4 horse Drays. Only Safe Moving Wagon in the City. Office W. & A. R. R. Depot. Phone 472. John J. Kelley, Manager.

Hunnicutt & Bellingrath Co., 52 and 54 Peachtree Street. { Marbleized Iron, Slate and Hardwood Mantels, Grates, Cooking and Heating Stoves and RANGES

G. McD. NATHAN REAL ESTATE AND LOANS, 18 Wall Street, Kimball House.

Freyer & Bradley Music Co., 63 Peachtree, Representing STEINWAY & SONS, KRANICH & BACH, NEW ENGLAND Pianos, WM. COX & WHITE AND NEEDHAM Organs

THE GOZA MARBLE CO.
DEALERS IN ALL KINDS OF
MARBLE AND GRANITE
E. HUNTER STREET,
OPPOSITE STATE CAPITOL.

Camp Thomas, 8 E Wall
CAMPBELL H B, 20 E Mitchell (See opp page 476)

H. B. CAMPBELL,
Shafting, Hangers, Pulleys, Etc.
Furnished and Put Up.
A Stock of Second-Hand Machinery Always on hand.
I can save you money on outfits or repairs.
In Rear of Atlanta Paper Co.
Cor. Mitchell & Pryor St., ATLANTA, GA.

Cook Joseph S
Davis J A, Water Wheel & Machinery Co, 13 E Alabama
HARRISON SAF'TY BOIL'R WKS, Philadelphia, Chas H Willcox, sou agt, 35-41 N Pryor
LANE & BODLEY CO THE, 35-41 N Pryor
LANG E & CO, 48 E Wall (see page 37)
Malsby & Avery, 61 S Forsyth
Moore M K, 344 Equitable Bldg (See page 1370)
Nix J S, 8 E Wall
Piedmont Engine & Machine Co, 64-66 S Forsyth
Perkins Mach Co, 41 S Broad
RUSSELL & CO, 55 S Forsyth
STILWELL BIERCE, SMITH VAILE & CO, Equitable Bldg (See page 5)
VanWinkle Gin & Machinery Co, 200 Marietta
WILLCOX CHARLES H, 35, 41 N Pryor
Winship Mach Co, W & A R R cor Foundry

Machinery, Tools and Supplies

BROWN & KING SUPPLY CO, 47-49 S Broad (See corner cards in St dept)
BROWN & KING SUPPLY CO, 47-49 S Broad (See cor cards)
Cook Joseph S
MOORE MORTON K, 344 Equitable Bldg (See p 1370)

Machinists

Ashley H P, 27 S Forsyth
Aenchbacher Bros, 295-297 Marietta
Atl Iron & Steel Casting Co, 51 Old Capitol Bldg
Atl Mach Wrks, Ga R R, King and Hunter
Campbell H B, 20 E Mitchell (See opp p 476)

H. B. CAMPBELL,
Special Tools, Dies, Etc.
MADE TO ORDER.
Prices Low, and all Work Guaranteed
Rear of Atlanta Paper Company,
Cor. Mitchell & Pryor Sts., ATLANTA, GA

DeLoach Mill Mfg Co, 323 Equitable bldg
Reeves W F, basement Fitten bldg
Rice J W, 568 Decatur

V. H. KRIEGSHABER,
RAILWAY & BUILDING SUPPLIES.
Windsor Asbestos Cement Plaster, Asbestos Roof and Pipe Coverings, Sewer Pipe. Fire Brick, Etc.
Telephone 535. No. 8 N. FORSYTH

GAS FIXTURES { STEPHENSON & YARBROUGH, 18 E. HUNTER STREET.

W. S. McNEAL'S PAINT AND GLASS STORES,
114 & 116 Whitehall Street.
Sells Lubricating and Machine Oils.

B. & B. { Fine Whiskies
44, 46 and 48 MARIETTA STREET,
ATLANTA. Telephone 378.

STEAM PRETZELS, FRESH BREAD AND CAKES, BLIEM & LEYH, 127 W. Peters. Tel. 566.

Shearer Machine Wks, Gresham cor Venable
Van Winkle Gin & Mach Co, 200 Marietta
Winship Mach Co, W & A R R cor Foundry
Withers W S, 660 S Pryor

***Machinery Repairers**

CAMPBELL H B, 20 E Mitchell (See opp page 476)

H. B. CAMPBELL,
All Kinds of Machinery Repaired.
No Work but the Best.
First-Class Second-hand Pulleys, Hangers, Etc. Kept on Hand.
I can save you money on outfits or repairs.
In Rear of Atlanta Paper Co.
Cor. Mitchell & Pryor St., ATLANTA, GA.

Machinery—Second hand

ARMSTRONG R S & BRO, rear 232 Marietta

Manicures

Clark Mrs A L, 115 Whitehall
COGSWELL MISS E N, 49½ Whitehall (See page 1365)
Gresham Mrs A B, 62½ Whitehall,
MORGAN H L, 49½ Whitehall (See page 53)

Mantels

ATLANTA LUMBER CO, 148 Humphries
ATLANTA MFG CO, 40-46 Courtland ave (See page 56)

J. T. LOFTON & CO.,
Junction Broad and Peachtree Sts.
WALL PAPER
Room Moulding and Pressed Goods a specialty. Phone 1093.

HEWITT SUPPLY CO.
Sliding Blinds,
Fly Screens, Lumber, Shingles & Lath,
21 OLD CAPITOL BUILDING.

Beutell Mfg Co, cor Houston and R & D R R
Dixie Lumber & Mfg Co, 155-185 Thompson
HART F W SASH & DOOR CO, 45-47 Decatur (See inside back cover)
HUNNICUTT & BELLINGRATH CO, 52-54 Peachtree (See page 70)
May Mantel Co, 119 W Mitchall
Miller A J, (estate of), 60-62 Peachtree
HOLLIDAY G H, LUMBER CO, 160 Peters. (See side lines)
PIANTINI F & SON, 44-46 Courtland ave. (See page 71)
Willingham & Co, 84 Elliott

Manufacturers Agents

Baker & Morgan, 238 Equitable
KRIEGSHABER V H, 8 N Forsyth. (See corner cards)
LANG E & CO, 48 E Wall. (See page 37)
McCalla W E, 6½ Whitehall
MOORE M K, 344 Equitable bldg. (See page 1370)
PRUESS GEORGE AD, 48 N Broad
Taylor John W, Equitable bldg
WILLCOX CHARLES H, 35-41 N Pryor

Map Publishers.

Saunders H G, Chamber of Commerce bldg

GEO. H. HOLLIDAY LUMBER CO. { OFFICE AND FACTORY: 160 PETERS STREET
Sash, Door, Blinds, Window and Door Frames. Wholesale Dealers and Shippers of Lumber. Telephone 808.

Southern Bureau of Information and Employment { Assists in the securing of partners and the buying and selling of all kinds of legitimate businesses.
70½ PEACHTREE STREET.

PICTURE FRAMES Made to Order. { **H. W. YARBROUGH,** 40½ PEACHTREE, COR. WALTON ST.

W. R. JONES & CO.,
TIN, IRON AND SLATE
ROOFERS,
10 LOYD ST., ATLANTA.
Shop and Yard, Waverly Place.
Estimates cheerfully given.

Orr V E 226 Equitable bldg
Hudgins & Co, 7½ S Broad

***Marble Carvers**

PIANTINI F & SON, 44-46 Courtland ave (see p 71)

Marble, Stone & Granite

Blue Ridge Marble Co, 12 Gate City Bank bldg
Atl Stone & Granite Co, Gullatt and G R R
Collier H L, 55½ Whitehall
Crouch G G, 79 S Loyd
Goza D C, 129 E Hunter
MOZELY & BUTLER, Marietta Ga
Patterson Bros, S Boulevard cor Ga R R
ROBBINS A S, 50 Loyd (see p 62)
Sou Granite Co, 523 Equitable
Sou Marble Co, 197 Jackson
Venable Bros, 95 96 Old Capt'l
Walsh & McAlpin, 10 Loyd
WATHAN & CO, 4 Capitol ave (See page 1172)

***Marine Engines, Boilers and Tanks**

ATLANTIC WORKS THE, East Boston Mass (See p 40)

Match Mnfrs

American Match Co, Bellwood ave cor G P Ry

***Mattress Mnfrs**

Gholstin Spring Bed Co, Hill cor Ga R R
Logue J J, 12½ E Hunter
SOU SPRING BED CO, King cor Ga R R (See side lines)

***Meal**

[WHOLESALE]

Akers F H P, 30 S Forsyth
Brunner J K & Co, 42 E Alabama

Meats

[WHOLESALE]

Armour Packing Co, 46-48 E Alabama
Atl Beef Co, 5 N Forsyth
Morris, Nelson & Co, 2 N Broad

Meat Market

Alexander J Jr, *c*, 308 Fraser
Arberry J W, 224 E Linden
Autrey M F, 217 Marietta
Awtrey J L, 91 Venable
Barnes J M, 155 E Hunter
Belcher A C & Co, 159 W Mitchell
Bettis J E, 245 Peters
Boyles J F, 234 E Fair
Brooks A C, 229 Old Wheat
Brown Charles, 126 Houston
Burch & Co, *c*, 125 Gordon
Burdett J C, 338 Marietta
Campbell & Stegall, 759 Marietta
Carmichael W M, 544 Marietta
Carpenter Bros, 516 Decatur
Cohen W, 180 Decatur
Connally J O, *c*, 170 Decatur
Crawford Mat, 212 E Cain
Crow & Beiser, 224 Decatur

The Willson Whiskey Co.,
WHOLESALE,
41 PEACHTREE STREET.
Keep always on hand the purest Whiskies, Wines and Brandies.
Old Whiskies a Specialty.

FULTON LUMBER CO. Office, Factory and Warehouse, Cor Mitchell & Mangum
Pulpits, Pew Ends, Newel Posts, Turned Balusters and Columns
NEW DESIGNS IN SCROLL AND TURNED WORK.

Jack's Bread is the Best

WIRE WINDOW GUARDS { Bank and Office Railing, Elevator Enclosures, Etc.
ATLANTA WIRE AND IRON WORKS CO.

ACCIDENT INSURANCE American Casualty Ins. Security Co. { Prompt and Liberal Settlements. M. R. TORBETT & CO. Successors to Torbett & McCandless, 22 KIMBALL HOUSE, DECATUR ST.

FIRE INSURANCE { **W. P. PATTILLO, Agent,** Gate City National Bank Building, Room No. 8. { Best Companies. Equitable Adjustments Prompt Settlement.

Culpepper A H, 161 Edgewood
Davidson J S, 95 Windsor
Day E F, 362 Decatur
Defoor J A, 173 Walker
Echols E V, 839 Peachtree
Echols E T & N S, 242 Houston
Echols & Richards, 140 Pchtree
Edgar Bros, 92 Foundry
Ford A A, 126 Houston
Frank Harvey, *c*, 339 E Fair
Freeman W G, 1 Ridge ave
Fuller Edgar, 187 Decatur
Gaddis A C, 668 Marietta
George J L, 32 W Mitchell
Gibson W, 269 Peters
Golden C L, 146 Marietta
Gossett J A, 233 Peters
Green H L, 146 Wheat
Green W H, 221 Mangum
Harper W A, 57 McDaniel
Harrison A L, 208 Highland
Harvey W W, 129 Chapel
HENRY C R, 107 Peachtree (See page 775)
Hunter A, *c*, 15 Kennesaw al
Jackson W F, 242 Houston
Johnson J W, 116 Capitol ave
Johnson W E, 126 Whitehall
Johnson W P, 48 Piedmont ave
Jones Allen, *c*, 178 Decatur
Jones C C, *c*, 128 Tatnall
Kamper C J Gro Co, 392 Peachtree
Kelsey W J, 293 Peters
Koch Fred & Wm, 34 Marietta
Koch & Stahl, 108 W Mitchell
Kreis J, 125 Whitehall

Atlanta Consolidated Bottling Co.,
Manufacturers of High Grade
Soda Water,
Moxie, Ginger Ale, Vici Tonic, &c., Sweet and Champagne Ciders, Vinegars.
228 and 230 Decatur St.

The United States Life Insurance Co.,
IN THE CITY OF NEW YORK.
Issues a Liberal Contract.
An Indisputable Policy.
Gives the Maximum of Insurance at the Minimum of Cash Outlay.
50 MARIETTA ST., Opp. P. O.
(See Page 365.)

Lee & Witherspoon, 106 Decatur
McGhee Crawford, 159 Irwin
Mapp J T, *c*, 143 Wheat
Mann A C, 380 Mangum
Martin M C, 248 Decatur
Miles S M, 314 Wheat
Northington & Walker, 312 Wheat
O'Dell J W, 570 Decatur
Parker James, 223 W Mitchell
Parker W, 229 Green's Ferry
Parker W L, 304 Decatur
Peacock & Ray, 115 Peters
Peavy A E, 323 Peachtree
Phelps A, 117 Hilliard
Pitts J O, 690 Marietta
Platten J J Jr, 211 Whitehall
Pope & Smith, 110 Pearl
Powell C H & Bro, 172 Pchtree
Powell G P, 202 W Mitchell
Preston & Parks, 159 Glenn
Purcell & Bro, 125 Houston
Rackstraw Epps & Salter, 55 Highland ave
RAUSCHENBERG C A & Co, 133 Whitehall (See p 49)
Reed J L, 437 Marietta
Richard W B, 493 Marietta
Robertson J T, 54 Grant
Roseberry A, Bellwood ave cor Wilson
Sawtell T R, 108 Whitehall
Scott J H, 260 Piedmont ave
Sisemore P J, 39 King
Smith J I & Co, 238 Marietta
Smith & Cooper, 79 Decatur
Starnes R A, 231 Wheat

ANDERSON HOWARD { REAL ESTATE AGENT Room 39 & 40 Fitten Bd'g. Take Elevator. COR. BROAD & MARIETTA STREETS

Excelsior :: Steam :: Laundry
W. E. HANYE, Manager. Guarantees All Work to Give Satisfaction.

MITCHELL & PARKER { LUMBER DEALERS, 383 Marietta St.

ATLANTA STAMP & STENCIL WORKS, 81 S. BROAD STREET. Telephone 519.

THE GOZA MARBLE CO.
DEALERS IN ALL KINDS OF
MARBLE AND GRANITE
E. HUNTER STREET,
OPPOSITE STATE CAPITOL.

Stevens J N, 234 Capitol ave
Stephens R A, 5 Richardson
Stevens & Ray, 123 Peters
Stewart J M, 95 Peachtree
Stewart SB, Bellwood av cor RR
Strauss D, 115 Whitehall
Thomas D L, 107 Decatur
Thurman A, *c*, 65 Rawson
Turner & Holley, Glenn cor McDaniel
TYE J & CO, 1 N Broad, 227 W Mitchell, 122 Marietta and 139 Whitehall (See page 6)
Veal B H, 229 Marietta
Waters S T, 382 Marietta
Waters & Henley, 320 Marietta
Watkins W *c*, 281 Peters
Watkins N Carpenter, 510 Decatur
Webb & Reeder, 550 Decatur
Wheeler L E, 4 Pulliam
Willmoth W H, Marietta near Hampton
Wilson G W, 87 Tatnall
Wilson S M, 133 Peters
Wilson W B, 211 Peters
Withers E L, 74 Houston
Young Wm, *c*, 232 Fraser

Mechanical Engineers

Cook Joseph S
HARTFORD & CO, Equitable bldg (see bottom lines)
Wood A A & Son, 27 Fitten bldg

*Medical Colleges

ATL MEDICAL, Butler (see page 17)
SOU MEDICAL, Butler opp Grady Hosptl (see pags 18-19)

Medicine Mnfrs

Bacterio Medical Dispensary, 6½ N Broad (See p 7)
Blood Balm Co, 42½ Decatur
Bradfield Female Reg Co, 42½ E Wall
Clemiana Chemical Co, 114½ Loyd
Coca-Cola Co, 42½ Decatur
Durham Medicine Co, 47 E Hunter
French & Lawrence, 45 E Hunter
Georgia Viavi Co, 37-38 Grant Building
Hopkins J R, 92 S Forsyth
King's Royal Germatuer Co, 40 N Broad
Mozley H, 38 Peters
Southern Rupture Co, 48 Wall
SWIFT SPECIFIC CO, 156 E Hunter
Upshurs' "Hyposura," 25 Washington

Mercantile Agencies

Bradstreet Company The, Gate City Bank Bldg
Dun R G & Co, 36½ E Alabama
Snow, Church & Co, 48½ E Wall

*Metal Brokers

ARMSTRONG ROBERT S & BRO, rear 232 Marietta

V. H. KRIEGSHABER,
RAILWAY & BUILDING SUPPLIES.
Terra Cotta, Pressed Brick,
Kinnear's Steel Ceiling, Bostwick Steel Lath, Etc.
Telephone 535. No. 8 N. FORSYTH.

HUMAN HAIR GOODS { The Latest Styles. } MISS MARY RYAN. 45 Whitehall St.

ACCIDENT INSURANCE Elevator Insurance, Insurance against Lawsuits, Fidelity Bonds issued. The EMPLOYERS' LIABILITY, of London, England. Assets over One Million Dollars.
CLARENCE ANGIER, Gen. Agt., 22 1-2 Whitehall St.

SOUTHERN MUTUAL BUILDING & LOAN ASS'N. OFFICE COR. PRYOR & DECATUR STS. { Why pay rent! when we will furnish Money to build a home on monthly payments but little greater?

AMERICAN UPHOLSTERY CO. LOUNGES & PARLOR SUITS.

*Metal
(Roll and Sheet)

Preuss Geo Ad, 48 N Broad

Metal Working M'chy

BROWN & KING SUPPLY CO, 47-49 S Broad (See corner cards)

Millinery

Bussey Miss Annie, 219 Wheat
Chamberlin Johnson & Co, 66 Whitehall
Cowdery J W, 299 Marietta
Fair The, 74-76-78 Whitehall
Frye Mrs B C, 116 Marietta
Holroyd Miss Sarah, rm 5, 66½ Whitehall
Kendall & Downing, 58-60 Whitehall
Kutz M, 52 Whitehall
Mallinson Mary E, 462 Decatur
O'Connor & Malone, 53 Whitehall
Regenstein J & Co, 40 Whitehall
Robinson John M, 49½ Peachtree
RYAN MISS MARY, 45 Whitehall (See side lines)
Spinks Mrs A, 177 Walker

Mill Machinery and Supplies

BROWN & KING SUPPLY CO, 47-49 S Broad (See cor cards it st directory)
DELOACH MILL MFG CO, 323 Equitable bldg

J. T. LOFTON & CO.,
Junction Broad and Peachtree Sts.
WALL PAPER
Room Moulding and Pressed Goods a specialty. Phone 1093.

HEWITT SUPPLY CO.
Window Glass,
Lumber,
Fly Screens.
21 OLD CAPITOL BUILDING.

BECK & GREGG HARDWARE CO, 35-41 N Pryor
LANG E & CO, 48 E Wall (See page 37)

*Mill & Hydraulic Eng's

TAYLOR J W, 608 Equitable

Mimeographs & Supplies

C & G ELECTRIC CO, 39 N Broad (See page 2)
TORBETT M B & CO, 22 Kimball House, Decatur st

Mineral Water

DENNIS LEROY R, 19 Wheat (See page 45)
DENNIS & HYDE, 19 Wheat (See page 45)
Renfro Mfg Co, 153-155-157 W Harris

*Mining Engineers

Hall Bros, 67 Gate City Bank
Marietta Iron Wks Co, 63 Gate City Bank bldg
STILWELL-BIERCE & SMITH-VAILE CO, 608 Equitable bldg (See p 5)

*Mirrors & Plate Glass

HEWETT SUPPLY CO, 21 Old Capitol (See corner cards)

*Modellers

KOPPE & STEINICHEN, 119 W Mitchell (See adv 1229)

*Mortar Colors

SCIPLE SONS, 8 Loyd

L. MEYER & CO. { Sole Agents for the Celebrated Webster Cigars, Dealers Supplied. } 1 Whitehall Street— Telephone 325.

R. F. HARTFORD { Sanitary, Hydraulic, Mechanical and Electrical Engineer, 843 Equitable.

Moncrief, Dowman & Co —MANUFACTURERS— GALVANIZED IRON & COPPER CORNICES AND METAL SKYLIGHTS. 39½ S. BROAD ST.

OPEN AN ACCOUNT { —IN THE SAVINGS DEPARTMENT OF THE— Atlanta Trust and Banking Co. } AND SAVE YOUR MONEY

W. R. JONES & CO.,
TIN, IRON AND SLATE
ROOFERS,
10 LOYD ST., ATLANTA.
Shop and Yard, Waverly Place.
Estimates cheerfully given.

Music and Musical Merchandise

Barnwell V T, 38 Peachtree
Crocker & Smith, 63 Peachtree
Estey Organ Co, 55 Peachtree
FREYER & BRADLEY MUSIC CO, 63 Peachtree (See side lines)
Phillips & Crew Co, 37 Peachtree
RICHARDS S P & SON, 36 Whitehall
RUEBUSH-KIEFER CO, Dayton, Va (See page 46)
TONK WM & BRO, New York (See page 44)

Music Teachers

Barili Alfredo, Y M C A bldg
Denck Mrs Joseph H, Handy Terrace
O'Donnelly J P, 287 Whitehall
Simpson H G, 27 Wheat
Spahr Otto, 19 Garnett

Naval Stores

SOU PAINT GLASS CO, 40 Peachtree See centre lines)

*Newspaper Publishers

ATLANTA NEWSPAPER UNION, 114-116 Loyd (See page 54)

Newspapers—Periodicals

ATLANTA CITY DIRECTORY, H G Saunders, Chamber of Commerce
ATLANTA CONSTITUTION 26-28 W Alabama
ATLANTA EVENING HERALD, 57 S Broad
ATLANTA JOURNAL, 10 S Broad
Atl Med & Surg Journal, 330 Equitable
Christian Index, 57 S Broad
Dental Cosmos, 66½ S Broad
Dixie, 817-819-819½ Equitable
Financial Index, 32½ E Ala
Fulton County Daily Report, Court House
Ga Staats Zeitung, 51½ S Broad
Ga Teacher, 226 Equitable bldg
Living Issues, 25 W Hunter
Old Homestead, 8 S Broad
Peoples Advocate, 204 Wheat
Railroad Record, 8½ Marietta
Sou Appeal, c, 8½ Marietta
Sou Architect, 65-71 Ivy
Sou Cultivator & Dixie Farmer, 65-71 Ivy
SOU FANCIER, 81½ S Broad
Sou Farm, Constitution Bldg
Sou Lodge Secret, 53½ E Alabama
Sou Medical Record, office rm 228 Equitable Bldg
Sou Sunbeams, 72 Old Capitol
Sunny South, Constitution Bldg
Technologian The, Technological School
Times The 35½ Ivy
Way of Life, 48 Stonewall
Wesleyan Christian Advocate, 4024-04 Equitable
Western Ry Guide, 42 Whitehall

The Willson Whiskey Co.,
WHOLESALE,
41 PEACHTREE STREET.
Keep always on hand the purest Whiskies, Wines and Brandies.
Old Whiskies a Specialty.

JOS. N. MOODY, { FIRE INSURANCE. 20 GATE CITY BANK.

GRESS LUMBER CO. 14½ S. BROAD STREET, MANUFACTURERS OF LUMBER, LATHS, SHINGLES, Etc

ACCIDENT INSURANCE { Prompt and Liberal Settlements. American Casualty Ins. Security Co. M. B. TORBETT & CO. Successors to Torbett & McCandless, 22 KIMBALL HOUSE, DECATUR ST.

W. E. HOYLE, { 41 W. Mitchell } DRY STOVE WOOD.

*Nickel Plating

CAMPBELL H B, 20 E Mitchell (see opp page 476)

H. B. CAMPBELL,
NICKEL PLATING, BUFFING
LACQUERING, Etc.
Done in Best Possible Manner, and at Reasonable Prices.
In Rear of Atlanta Paper Co.
Cor. Mitchell & Pryor St., ATLANTA, GA.

Notions

(WHOLESALE)

Everett-Ridley-Ragan Co, 3-5 N Pryor
Kiser Moore Draper & Co, 22 Decatur
Marsh Smith & Marsh, cor Edgewood ave and Pryor
Robinson A M & Co, 11-15 N Pryor
Robinson Boylston & McKeldin Co, 19-21 N Pryor
Silvey John & Co, 5-7 Edgewood 6-8 Decatur

(RETAIL)

Bass E M & Co, 51-53 P'chtree
Douglas Thomas & Davison, 89-91 Whitehall
Fair The, 74--78 Whitehall
Gramling & Nisbet, 79--81--83 Whitehall, 66 S Broad
Hart Bros, 72 Whitehall
High J M & Co, 65--67 Whitehall

Atlanta Consolidated Bottling Co.,
Manufacturers of High Grade
Soda Water,
Moxie, Ginger Ale, Vici Tonic, &c., Sweet and Champagne Ciders, Vinegars.
228 and 230 Decatur St.

The United States Life Insurance Co.,
IN THE CITY OF NEW YORK.
Life Insurance in Its Simplest Form Protection at Lowest Cost.
Southern Department,
50 MARIETTA ST., Opp. P. O.
(See Page 365.)

O'Connor Mrs Kate, 53 Whitehall
Regenstein J & Co, 40 Whitehall
Ryan Co The, 61 Whitehall
RYAN MISS MARY, 45 Whitehall, (See side lines)
Simon & Frohsin, 43 Whitehall
Snider L, 84 Whitehall
Winslow T N, 28 Whitehall
CAMPBELL H B, 20 E Mitchell (See opp page 476)

Novelty Works

H. B. CAMPBELL,
Novelties, Inventions, Etc.
Manufactured in Large or Small Quantities.
PRICES LOW.
NICKEL PLATING OF ALL KINDS
In Rear o Atlanta Paper Co.
Cor. Mitchell & Pryor St., ATLANTA, GA.

Nurseries

Atl Nurseries, 508 Equitable
HOPE NURSERIES, 29 Kelly (See page 41)

Oculists & Aurists

Calhoun A W, 62 Marietta
Crawford J M, 62 Marietta
Hobbs A G, 14½ Whitehall

*Office Railing

ATLANTA WIRE & IRON WORKS CO, 64 N Broad. (See bottom lines)

GOLDEN TRANSFER CO. { Horses Iron Safes, Heavy Machinery, Freight, Etc. 1, and 4 horse Drays. Only Safe Moving Wagon in the City. Office W. & A. R. R. Depot. Phone 473. John J. Kelley, Manager.

Hunnicutt & Bellingrath Co., 52 and 54 Peachtree Street. } Galvanized Iron Workers and Tin Roofers, Steam Fitters and PLUMBERS' SUPPLIES.

HAVE YOU ANY PROPERTY TO LIST? You cannot do better than to list it with **G. McD. NATHAN** REAL ESTATE AND LOANS 18 WALL STREET. KIMBALL HOUSE.

WILCOX & WHITE ORGANS. Freyer & Bradley MUSIC CO., 63 Peachtree.

THE **COZA** MARBLE CO.
DEALERS IN ALL KINDS OF
MARBLE AND GRANITE
E. HUNTER STREET,
OPPOSITE STATE CAPITOL.

*Office Furniture

Office Specialty Mfg Co, 9½ Peachtree

Oils

Commercial Oil Co, W & A R R, s e cor Bellwood ave
Brown & King Supply Co, 47-49 S Broad. (See cor cards in St Directory)
Cook Joseph S
Cooledge F J & Bro, 21 E Alabama
LANG E & CO, 48 E Wall. (See page 37)
PREUSS GEORGE AD, 48 N Broad
SOUTHERN PAINT AND GLASS CO, 40 Peachtree. (See centre lines)
Standard Oil Co, Means near Marietta
Tidewater Oil Co, room 321 Equitable bldg
Tripod Paint Co, 56-58 Marietta
Vacuum Oil Co, 502 Equitable

*Oil Mill Machinery

STILWELL-BIERCE AND SMITH-VAILE CO, 608 Equitable bldg (See p 5)

Opium and Whisky Cure

KEELY INSTITUTE, Edgewood ave cor Ivy
Woolley B M & Co, 104½ Whitehall

Opticians

HAWKS A K, 12 Whitehall (See p 767)
Kellam & Moore, 54 Marietta
Lawshe Er, 47½ Whitehall

Ornamental Brass & Wire Work

ATLANTA WIRE & IRON WORKS CO, 64 N Broad (See bottom lines)

*Ornamental Glass

SOUTHERN PAINT AND GLASS CO, 40 Peachtree (See center lines)
GATE CITY ART GLASS WORKS, 129 Marietta (See page 60)

*Ornamental Hair Work

ASHTON MISS M L, 55½ Whitehall (See page 55)

OXYGEN TREATMENT.
DRS. STARKEY & PALEN,
1529 Arch St., Philadelphia, Pa.
Write for Our 200 Page Book Free.

Paint and Varnish Mnfrs

Cooledge F J & Bro, 21 E Alabama
TRIPOD PAINT CO, 56-58 Marietta (See cor cards in st directory)

V. H. KRIEGSHABER,
RAILWAY & BUILDING SUPPLIES.
Terra Cotta, Pressed Brick,
Kinnear's Steel Ceiling, Bostwick Steel Lath, Etc.
Telephone 535. No. 8 N. FORSYTH.

STEPHENSON & YARBROUGH, PLUMBING, STEAM AND GAS FITTING. 18 East Hunter Street.

W. S. McNEAL'S PAINT AND GLASS STORES, 114 & 116 Whitehall Street. PAINTERS' SUPPLIES.

B. & B. FINE WINES AND LIQUORS AT WHOLESALE AND RETAIL.

Try Bliem & Leyh's Pretzels for Dyspepsia, 127 W. Peters, Tel. 555

Paints, Oils and Glass

Atl Paint & Seed Co, 40 S Broad
Cooledge F J & Bro, 21 E Alabama
HART F W SASH & DOOR CO, 45-47 Decatur (See page 1371)
McNEAL W S, 114-116 Whitehall (See bottom lines)
Mauck M M, 29 E Hunter
PREUSS GEORGE AD, 48 N Broad
SOU PAINT & GLASS CO, 40 Peachtree (See centre lines)
TRIPOD PAINT CO, 56-58 Marietta (See cor card in st directory)

Painters

(See also contractors)
Atl Painting Co, 25 S Broad
Barnett E, 12 E Alabama
Boche R C & Co, 7½ S Broad
Crenshaw J L, 19 S Broad
Donohue Patrick 49½ Peachtree
Grant Ed L, 2½ N Broad
Hollywood J W, 312 Decatur
McKinley N, 40½ Peachtree
McNEAL W S, 114-116 Whitehall
Mauck M M, 29 E Hunter
Paris & Co, 102½ Whitehall
Reynolds W W, 29½ E Hunter
SAMPLER CHAS W, 44½ Marietta (see page 67)
Wells & Conyers, 96½ Whitehall

Painters' Supplies

SOUTHERN PAINT AND GLASS CO, 40 Peachtree (see centre lines)
TRIPOD PAINT CO, 56-58 Marietta (see corner cards in streets)

J. T. LOFTON & CO.,
Junction Broad and Peachtree Sts.
WALL PAPER
Room Moulding and Pressed Goods a specialty. Phone 1093.

HEWITT SUPPLY CO.
Lumber,
Lath and Shingles,
21 OLD CAPITOL BUILDING.

Paper

ATLANTA PAPER CO, cor S Pryor & Mitchell
Barwald M & Co, 10-12 E Mitchell
Delbridge Paper Co, 10-12 Trinity ave
FAIRFIELD PAPER CO, Fairfield, Mass (See page 44)
Hirshberg Paper Co, 8 W Mitchell
Lang E & Co, 48 E Wall (See page 37)
Union Paper Mill Co, 38 E Ala
WELLHOUSE & SONS, 36-38 E Alabama

Paper Bag Mfrs

ATLANTA PAPER CO THE, 75-81 S Pryor
WELLHOUSE & SONS, 36-38 E ALABAMA

Paper Box Mfrs

ATLANTA PAPER CO, THE 73-75 S Pryor
Empire Printing Co, 71-77 S Pryor
WELLHOUSE & SONS, 36-38 E Alabama

*Paper Hangers

Bushnell J E, 43 N Broad

GEO. H. HOLLIDAY LUMBER CO. OFFICE AND FACTORY: 160 PETERS STREET. Stair Builders and Office Fixtures a specialty. Telephone 508.

Southern Bureau of Information and Employment 70½ PEACHTREE STREET. Furnish First-Class Stenographers, Bookkeepers, Drummers, Clerks, Collectors and Carpenters, on short notice free of charge.

PICTURE FRAMES Made to Order. { **H. W. YARBROUGH,** 40½ PEACHTREE, COR. WALTON ST.

Jack's Bread is the Best

W. R. JONES & CO.,
TIN, IRON AND SLATE
ROOFERS,
10 LOYD ST., ATLANTA.
Shop and Yard, Waverly Place.
Estimates cheerfully given.

LOFTON & CO, 86 Peachtree (See corner cards)
Mauck M M, 29 E Hunter
McNEAL W S, 114 Whitehall

Parcel Express Co

Atl Parcel Exp Co, 6 E Wall

***Passenger Elevators**

GRAVES ELEVATOR CO, Inman bldg. (See page)

Patent Attorneys

Wood A & Son, room 27 Fitten bldg

***Paving**

Cooksey & Murphy, 25 S Broad. (See page 512)
SMITH O A, 27 Walton. (See page 1092)
Venable Bros, Old Capitol bldg

Pawnbroker

Center G W, 5 Peachtree
Fry Abe, 4 Peachtree
Harris J L, 108 Decatur
Johnston H R L, 34½ Decatur
Saloshin Gustave, 14 Peachtree

Pencil Manufacturers

FABER'S A W LEAD PENCILS, 545-547 Pearl st N Y. (See page 42)

Perfumery Mfrs

Atl Perfumery Co, 68 S Pryor

Phonographs & Supplies

WOHLGERMUTH F, 3d floor Inman bldg

Photo Stock

Glenn Photo Stock Co, 39½ Whitehall
NORRELL B C, 3½ W Alabama

B. C. NORRELL,
Dealer in every kind
Photographic Material
For Prefessionals and Amateurs—Cameras, Lenses, Dry Plates, Card Stock, Chemicals, Picture Frames, Etc.
3½ W. Alabama Street.

Schumann Theodor, 63½ Whitehall

***Photograph Albums**

BOORUM & PEASE CO, New York (see p 38)

Photographers

Atl Photograph Co, 40½ Whitehall
Barton C J 99 S Humphries
Buchannan J F, 145 Decatur
Condon Mrs Lennie, 83½ W'hall
Edwards & Son, 56½ Whitehall

EDWARDS & SON,
Gallery of Photographic Art,
56½ Whitehall St., ATLANTA, GA.
ALL WORK FIRST - CLASS.
Old Pictures Copied and Enlarged.
Photograping Buildings, Merchandise and Machinery a Specialty. Portraits from the Smallest Miniature to Life Size.
REMEMBER OUR PRICES.—Fine Cabinets only $3.00 per dozen. Fine Cards only $1.50 per dozen. Special care taken to make good Pictures of Children.
FIRST PRIZE.—Two Silver Medals for Best Portraits and Best Views, awarded by Piedmont Exposition.

The Willson Whiskey Co.,
WHOLESALE,
41 PEACHTREE STREET,
Keep always on hand the purest Whiskies, Wines and Brandies.
Old Whiskies a Specialty.

FULTON LUMBER CO. { Sash, Doors and Blinds, Mantles, Mouldings, Builders' Hardware, Glass, Putty, Etc.
Office, Factory and Warehouse, Cor Mitchell & Mangum.

BANK AND OFFICE RAILING { Window Guards and Elevator Enclosures.
ATLANTA WIRE AND IRON WORKS CO.

M. B. TORBETT & CO. Successors to Torbett & McCandless. No. 22 Kimball House, Decatur St. } Fire, Life, Accident, and Plate Glass Insurance Agents. State Agents for Georgia and Alabama, Caligraph Writing Machines. TELEPHONE 72.

ANDERSON HOWARD { REAL ESTATE AGENT. Room 39 & 40 Fitten Bld'g. Table Rock Block. COR. BROAD & MARIETTA STREETS

FIRE INSURANCE { W. P. PATTILLO, Agent, Gate City National Bank Building, Room No. 8. Represents Southern Home, Ga.; Georgia Home, Ga.; Home, N. Y.; Phenix, Conn.; Hamburg-Bremen, Germany.

Faber J J, 28½ Whitehall
Gardner M M & W H, 23 Marietta
Kuhns J H, 33½ Whitehall
McCandless A W, 41 Decatur
MOTES COLUMBUS W, 34 Whitehall (see page opp 958)
Owens Photograph Gallery, 56½ Whitehall

Physicians

Alexander J F, 1 Luckie
Allensworth J C, 72 S Pryor
Alley A R, 98 Decatur
Amster Ludwig, 44½ Whitehall
Armstrong W S, 154 Washington
Arrowood S W, 19 Fitten bldg
Asbury James E, 317 Peters
Asher W T, 108 Simpson
Askam H F, 208 Decatur
AVARY ARCH, 97½ Peachtree
Avary J C, 97½ Peachtree
AVARY T C, 97½ Peachtree
Baird J B, 105 Capitol sq
Barnes J A, 236 E Fair
Beasley J D, 216 Peachtree
Bickford B F, 144 Peters
Biggers S T, 77½ Peachtree
Boland H K, 72 S Pryor
Bosworth J M & Don B, 66½ Whitehall
Bowes W W, 2½ Marietta
Branyon Calvin C, 558 Decatur
Brannan Mary A, Inman Bldg
Brewster T F, 33½ Whitehall
Bridwell A S, 148 W Mitchell
Brown G T, 14½ Whitehall
Brown W T, 117 W Mitchell

Atlanta Consolidated Bottling Co.,
Manufacturers of High Grade
Soda Water,
Moxie, Ginger Ale, Vici Tonic, &c., Sweet and Champagne Ciders, Vinegars.
228 and 230 Decatur St.

The United States Life Insurance Co.,
IN THE CITY OF NEW YORK.
Organized in 1850.
Writes all Approved forms of Ins.
Guarantees its Contracts.
Pays Claims at Sight.
50 Marietta St., Opp. P. O.
(See Page 365.)

Butler H R, c, 202 Wheat
Calhoun A W, 62 Marietta
Chapman Wm A, rm 408 Equitable Bldg
Childs J A, 7½ N Broad
Cloud W B, 124½ Whitehall
Cofer I A, 192 Decatur
Collier T E, 443 E Fair
Connally E L, 24½ Whitehall
Cook H C, 84½ Peachtree
Cooper H P, 34½ Peachtree
Crawford J M, 62 Marietta
Crawford T J, 78 Houston
Crichton L M, 101½ Whitehall
Curtis A L, 119 Peters
Danforth A R, 42 Old Capitol
Davis E C, 63½ Whitehall
Delbridge George W, 95½ Peachtree
Divine K C, 101 Whitehall
Dixon J E, 212½ Marietta
Duncan J W, 101½ Whitehall
Durham W M, 77½ Peachtree
Earnest J G, 44 Houston
Elkin W S, 30½ Marietta
Gardner G W, 394 Marietta
Gaston J McFadden, 1½ Edgewood ave
Gidding C G, 101½ Whitehall
Gilbert Wm L, 33½ Whitehall
Giles C R, 276 Decatur
Glass J M, 10--11 Fitten bldg
Glover W A, 201 Lee, W E
Gollington J L, 22 N Butler
Grandy L B, 308 Equitable bldg
Green H H & Sons, 20-26 Fitten bldg
Greene C C, 43½ Whitehall

EXCELSIOR STEAM LAUNDRY. —63— Decatur Street.
GOODS CALLED FOR AND DELIVERED.

MITCHELL & PARKER { LUMBER DEALERS, 383 Marietta St.

THE COZA MARBLE CO.
DEALERS IN ALL KINDS OF
MARBLE AND GRANITE
E. HUNTER STREET,
OPPOSITE STATE CAPITOL.

Griffin Ely, Kiser bldg
Hagan H, 211 Peachtree
Haile T J, 204 N Boulevard
Hammond J F, 77½ Peachtree
Hardon V O, 66 N Forsyth
Harris H T, 74 Marietta
Harris N O, 1½ Edgewood ave
Hart S W, 163 Edgewood ave
Hawes A S, 229 Equitable bldg
Hayes Bros & Co, 169 Glenn
Hayes I W, 184 W Mitchell
Head J M, 304 Equitable
Henry D O C, 66½ Whitehall
Hicks Mrs S M, 102 N Pryor
Hinman R E, 25-26 Grant bldg
Hobbs A G, 14½ Whitehall
Houk D M, 29½ S Broad
Howell D H, 228 Equitable
Hubbard T V, 63½ Whitehall
Hurt C D, 439-441 Equitable
Hutchins M B, 330 Equitable
Huzza T H, 2½ Marietta
Ickes Mrs F M, 283 E Fair
Inghram W H, 431 Marietta
Jackson R G, 40½ Whitehall
Jarnagin W C, 6½ Whitehall
Jenkins M K, 244 Houston
Johnson A D, 173 Luckie
JOHNSON CLARENCE, 12-13 Grant bldg
Johnson C Evans, Fitten bldg
Johnson W E, 524 Decatur
Jones L H, 206 Equitable bldg
Kendrick W S, 71 Washington
Kennedy J P, 63½ Whitehall
Kime R R, 63½ Whitehall
Knott J J, 3½ Whitehall
Lawshe J Z, 116½ Peachtree
Lester R F, 194 Haynes
Lichhenstadt M L, 66½ Whitehall
Lindhorme F, 23 S Broad
Lockhart A O, c, 248 Fraser
Longino T D, 33½ Whitehall
Longeay & Thompson, 329-331 Equitable Bldg
Love T D, 101½ Whitehall
Love Wm A 237 Whitehall
Lytle A T W, 292 Decatur
McCullough Missouri A, 203 Woodward ave
McRae F W, 63½ Whitehall
McRae F B, 152 Courtland
Manahan M W, 46 N Broad
Martin M C, 252 Decatur
Miller H, 43 Walton
Monnish Mrs R F, 106 N Forsyth
Monnish W A, 106 N Forsyth
Moore F F, 39½ N Broad
Morgan J H, 33 Johnson ave
Moreland A C, Moreland Park
Murray P E, 1½ Edgewood ave
Nelms J W, 32 Old Capitol
Newman Miss J, 144 Gilmer
Nicolson Wm Perrin, 306-308 Equitable Bldg
Noble G H, 186 S Pryor and 55-57 E Fair
O'Daniel Wm, 229 Equitable
Olmsted J C, 7½ Whitehall
Orme F H, 70 N Forsyth
Paine C M, 99½ Peachtree
Palmer F B, 283 W Mitchell
Parks W B, 232½ Marietta
Patterson A B, 27 Old Capitol
Powell F T, 80½ Peachtree

V. H. KRIEGSHABER,
Cement, LOUISVILLE, PORTLAND.
Best Brands, Lowest Prices.
Telephone 535. No. 8 N. FORTYTH.

MISS MARY RYAN, { FINE MILLINERY, 45 Whitehall Street.

RUBBER STAMPS. ATLANTA RUBBER STAMP AND STENCIL WORKS, 31 S. Broad St. (Old No. 57.) Tel. 519.

LIFE INSURANCE The best policy contract, Large annual dividends. The MUTUAL BENEFIT LIFE INSURANCE CO., of Newark, N. J. Assets over Fifty Million Dollars. CLARENCE ANGIER, State Agent, 28 1-2 Whitehall St.

SOUTHERN MUTUAL Building & Loan Ass'n. Office cor. PRYOR & DECATUR STS. } DIRECTORS—Henry L. Atwater, A. J. Orme, Wm. C. Hale, W. D. Ellis, L. J. Laird, R. M. Farrar, Wm. A. Wright, H. C. Wright and W. B. Burroughs.

SOUTHERN FURNITURE CO. BEDSTEADS ATLANTA

Powell T S, 63 So Pryor
Powell W M, 311 Wheat
Purse M A, 34½ Peachtree
Renouff J T, 72 S Pryor
Rhyne L A, 212½ Marietta
Richardson E H, Equitable bld
Ridley R B, 1½ Edgewood ave
Roberts U O, 172 Capitol ave
Robinson W C, 66½ Whitehall
Roy G G, 1½ Edgewood ave
Salter M T, 68 S Broad
Scott H F, 6½ Whitehall
Shinkle J, 94 W Peachtree
Sims F H, 44½ Whitehall
Slater T H, 202 Wheat
Smith Mrs E W, 73 Walker
Smith W A, 77½ Peachtree
Spicer James, 48 Wall
Stiles C A, 40½ Whitehall
STOCKARD CHAS C, 69 N Forsyth
Stone J W, 472 W Hunter
Strong A L, c, 164 Fraser
Talley A N, 98 Decatur
Talley A N Jr, 98 Decatur
Taylor G D, 184 W Mitchell
Thomas J P, 40½ Whitehall

Dr. Julian P. Thomas,
SPECIALIST,
Skin, Cancer & Blood Diseases
Room 12, Hirsch Building.
Office Hours: 9 to 12—2 to 5.

Todd J S, 74 Marietta
Tucker W J, 15½ Marietta

J. T. LOFTON & CO.,
Junction Broad and Peachtree Sts.
WALL PAPER
Room Moulding and Pressed Goods a specialty. Phone 1098.

HEWITT SUPPLY CO.
Lumber,
Lath and Shingles,
21 OLD CAPITOL BUILDING.

Van Goitsnoven E, 102½ Whitehall
Vinson G A, 144 Peters
Von der Hoya L, 217 Capitol ave
Walker W P, w s Boulevard 1 s Bleckley ave
Warnock J T, 129 Courtland ave
Webb C S 1½ Edgewood ave
Wellborn A R, 59 Powers
Westmoreland R W, Kiser bldg
Westmoreland W F, 241-243 Equitable bldg
Whitehead W H, 24 Old Capitol
Woolley B M, 311 W Peachtree
Woolley Vasser, 311 W Peachtree, 104½ Whitehall
Wright G W, 728 S Pryor
Young F M, 1-2 Fitten bldg

Pianos and Organs

Estey Organ Co, 55 Peachtree
FREYER & BRADLEY MUSIC CO, 63 Peachtree (see side lines)
Miles & Stiff, 29 Marietta
Phillips & Crew Co, 37 Peachtree
RICHARDS S P & SON, 36 Whitehall (see page 342)
Spratt & Thomsen, 121 Whitehall
CHURCH JOHN CO THE, (See page 42)

Picture Frames

Gardner M M & W H, 23 Marietta
Mauck M M, 29 E Hunter

L. MEYER & CO. { "ONLY THE BEST OF EVERYTHING." Cigars, Tobaccos and Fine Whiskies. } No. 1 Whitehall Street. Telephone 325.

R. F. HARTFORD { Consulting Engineer. 843 EQUITABLE BUILDING.

Moncrief, Dowman & Co ACME WATER ELEVATORS and PURIFIERS
MANUFACTURERS OF
39½ S. BROAD ST.

W. R. JONES & CO.,
TIN, IRON AND SLATE
ROOFERS,
10 LOYD ST., ATLANTA.
Shop and Yard, Waverly Place.
Estimates cheerfully given.

RYAN D W, c, 7½ Whitehall (See page 1366)
Thornton J R, 27 Whitehall
Walker Samuel, 10 Marietta
YARBROUGH H W, 40½ Peachtree (See top lines)

***Pig Iron**

Moore Morton K, 344 Equitable bldg (See page 1370)

***Piston Rods**

(Cold Die—Rolled Steel)
UNION DRAWN STEEL CO, 51-53 S Forsyth, tel 431

***Planer Knives**

Cook Joseph S

Planing Mills

ATL LUMBER CO, 148 Humphries
Butler & Walcot, 325 Decatur
Crankshaw H & Co, 169 S Forsyth
Dixie Lumber & Mfg Co, 155-185 Thompson
Fuller & Robie, 118 Walton
Hart F W Sash & Door Co, 45-47 Decatur (See page 1371)
HOLLIDAY G H LUMBER CO, 160 Peters (See page 66)
Johnson T H, 160 Simpson
Peck J C & Son, Ridge ave nr Capitol ave
Phœnix Planing Mill, 23-31 N Butler
Stevens J M, Joiner cor R R
TRAYNHAM & RAY, 90 Decatur
Willingham & Co, 84 Elliott
WOODWARD LUMBER CO, cor Butler and G R R (See p 64)

Plaster

KREIGSHABER V H, 8 N Forsyth (See corner cards)
SNYDER C R, 41 N Broad (See p 73)
Southeastern Plaster Co, 732 Equitable Bldg
SCIPLE SONS, 8 Loyd

***Plastering**

Thrower J G, 29½ S Broad

***Pleasure Resorts**

LITTLE SWITZERLAND, S Boulevard near Grant's Park. (See page 9)

Plumbing

ALBRIGHT S A, 8 W Wall. (See corner cards)
Beach Bros, 12 Loyd
Bowen J B, 16½ E Hunter
Butcher & Wingate, 49 Edgewood ave
Curington A, 101 N Forsyth
Dingwall & Forsyth 21 Walton
Franklin H, 123 Whitehall
Guimarin-Engles Co, 13 S Broad
HUNNICUTTT & BELLINGRATH CO, 52-54 Peachtree. (See page 70)
Kirke Thos M Mfg Co, 81-83 Peachtree

The Willson Whiskey Co.,
WHOLESALE,
41 PEACHTREE STREET.
Keep always on hand the purest Whiskies, Wines and Brandies.
Old Whiskies a Specialty.

THE ATLANTA TRUST AND BANKING CO. { Receives deposits of $1.00 and upwards and pays interest on the same.
IN ITS SAVINGS DEPARTMENT.

JOS. N. MOODY, { FIRE INSURANCE.
20 GATE CITY BANK.

AT 14½ SOUTH BROAD ST.
CAN BE HAD ALL KINDS OF
Lumber, Laths, Shingles, of the GRESS LUMBER CO.

M. B. TORBETT & CO. } Fire, Life, Accident, and Plate Glass Insurance Agents. State Agents for Georgia and Alabama. Caligraph Writing Machines.
Successors to Torbett & McCandless,
No. 22 Kimball House, Decatur St. TELEPHONE 72.

MINTER W O, 17 E Hunter. (See page 36)
Morris L S, 224 Marietta
Paul B L, 72 N Broad
Paul R K, 35 Marietta
Paul & Gullatt, 52 N Broad
Reynolds B A, 49 N Forsyth
STEINHAUER JOHN F, 96 Whitehall (See page 71)
STEPHENSON & YARBROUGH, 18 E Hunter (See side lines)
STOCKTON & KUHRT, 9 S Broad (See center lines)
Wingate & Mell, 82-84 N Broad

***Portraits**

MOTES COLUMBUS W, 34 Whitehall (See opp page 968)

&Powder

BROWN & KING SUPPLY CO, 47-49 S Broad (See corner cards)
Repauno Chemical Co, Y M C A Building

Pretzel Bakers

BLIEM & LEYH, 127 Peters (See side lines)

BLIEM & LEYH,
—VIENNA STEAM—
Pretzel, Bread and Cake
BAKERY
127 Peters St.
TELEPHONE 555.

W. E. HOYLE, { 41 W. Mitchell St. } JELLICO COAL.

Atlanta Consolidated Bottling Co.,
Manufacturers of High Grade
Soda Water,
Moxie, Ginger Ale, Vici Tonic, &c., Sweet and Champagne Ciders, Vinegars.
228 and 230 Decatur St.

The United States Life Insurance Co.,
IN THE CITY OF NEW YORK.
Organized in 1850
Southern Department Offices:
50 Marietta Street, Opp. P. O.
INSURANCE AT COST.
Life Rate Tontine and Endowments.
See page 165. F. B. SHEPARD, Mgr.

Printers, Book and Job

American Pub & Eng Co, 32½ E Alabama
Atl Label Press, 59½ S Broad
Bennett B F, 21 S Broad

B. F. BENNETT,
RAILROAD,
COMMERCIAL
and PAMPHLET
PRINTING
21 S. BROAD STREET.
Fine Commercial Printing a Specialty.
LETTER HEADS,
ENVELOPES,
CIRCULARS,
STATEMENTS, Etc.
Headquarters for all kinds Law Blanks.

Budden Lithograph Co, 10-12 W Wall
BYRD CHAS P, 8 S Broad (See opp page 471)
CARLTON PAUL V, 69½ Whitehall, (See opp p 479)
Christian Printing Co, 102½ Whitehall
Cohen Printing Co, 26 S Pryor
Dennis Joseph L, 57 S Broad
Empire Printing Co, 71-77 S Pryor
FOOTE & DAVIES Co The, 5 S Broad (See opp page 594)
FRANKLIN PUBLISHING HOUSE, 65-71 Ivy (See opp page 763)

GOLDEN TRANSFER CO. { Horse Iron Safes, Heavy Machinery, Freight, Etc. 1, and 4 horse Drays. Only Safe Moving Wagon in the City. Office W. & A. R. R. Depot. Phone 472. John J. Kelley, Manager.

Hunnicutt & Bellingrath Co., { Marbleized Iron, Slate and Hardwood Mantels, Grates, Cooking and Heating Stoves and RANGES
52 and 54 Peachtree Street.

G. McD. NATHAN REAL ESTATE AND LOANS, 18 Wall Street, Kimball House.

THE GOZA MARBLE CO.
DEALERS IN ALL KINDS OF
MARBLE AND GRANITE
E. HUNTER STREET,
OPPOSITE STATE CAPITOL.

Hagler Amos, 204 Wheat
HARRISON J P & CO, 65-71 Ivy (See opp p 762)
HOLCOMBE BROS, 39½ S Broad (See opp page 789)
Lester J F & Co, 8½ S Broad
Lester Syl & Co, 2½ N Broad
MAGBEE A D, 16½ Whitehall (See opp page 916)
McCown J A, 58½ S Broad
Montag Bros, 47-49 E Alabama
MUTUAL PRINTING CO, 27 E Hunter (See opp page 962)
Postell S W, 23 S Broad
Sisson V P, 4 S Broad
SOU PRINTING & PUB CO, 23 E Hunter (See opp page 1101)
THOMASON & SON, 73 S Broad (See opp page 1136)
Tompkins N C, 16 W Alabama

Printers Supplies

Dodson Wm C, 23 E Mitchell
Seitsinger Thomas F, 30 W Mitchell

THOMAS F. SEITZINGER,
PRINTERS' EXCHANGE.
Manufacturer and dealer in Printers' Supplies; agent for Peerless Printing Presses and Walter Scott's Cylinder Presses, and Marder, Luse & Co.'s Type. Mfr. of Printers' Rollers.
30 West Mitchell.

Publishers

American Book Co, 42 Marietta
American Bap Pub Society, 66½ Whitehall
Atlanta Herald, 57 S Broad
ATL NEWSPAPER UNION, 114-118 Loyd (see p 54)
BYRD CHAS P, 8 S Broad (See opp 471)
Cassell Pub Co, 66½ Whitehall
Central Pub Hse, 66½ Whitehall
Clarke E Y, 20 Peters
Collier P F, 140 Marietta
CONSTITUTION PUB CO, 26-28 W Alabama
FOOTE & DAVIES CO THE, 5 S Broad (See opp p 594)
FRANKLIN PUBLISHING HOUSE, 65-71 Ivy (See opp page 763)
Gate City Pub Co, 51½ S Broad
Guide Pub Co, 10 Loyd
HARRISON JAS P & CO, 65-71 Ivy (See opp page 762)
Hudgins H C & Co, 7½ S Broad
Journal Pub Co, 10 S Broad
Old Homestead Pub Co The, 7½ Whitehall
Rowland Pub Co, 44½ Marietta
SAUNDERS H G, Chamber of Commerce bldg
Scribners Charles Sons, 69-71 N Pryor
Thayer D W & Co, 38½ Marietta

***Pulleys**

BROWN & KING SUPPLY CO, 47-49 S Broad (See cor cards)
Cook Joseph S

V. H. KRIEGSHABER,
RAILWAY & BUILDING SUPPLIES.
White Pine DOORS, SASH, BLINDS.
Hardwood Interior Finish, Etc.
Telephone 535. No. 8 N. FORSYTH

Freger & Bradley Music Co., 63 Peachtree, Pianos & Organs.

GAS FIXTURES { STEPHENSON & YARBROUGH, 18 E. HUNTER STREET.

W. S. McNEAL'S PAINT AND GLASS STORES, 114 & 116 Whitehall Street. Sells Lubricating and Machine Oils.

B. & B. { FINE WINES AND LIQUORS AT WHOLESALE AND RETAIL.

***Pumps**

Cook Joseph S
HUNNICUTT & BELLINGRATH CO, 52-54 Peachtree (see page 70)
Wingate & Mell, 82-84 N Broad

***Pump Rods**

(Cold Die, Rolled Steel)
UNION DRAWN STEEL CO, 51-53 S Forsyth ('phone 431)

***Putty**

PREUSS GEO AD, 48 N Broad

***Railing Mnfrs**

ATLANTA WIRE & IRON WKS CO, 64 N Broad (see bottom lines)

Railroad Builders

CHATTAHOOCHEE BRICK CO, 29 S Broad (see back bone)

Railroads

(See Miscellaneous Department)

Railway Supplies and Equipment

Algee Stevens Co, 23 W Ala
Beck & Gregg Hdwre Co, 35-41 N Pryor
BROWN & KING SUPPLY CO. 47-49 S Broad (see cor cards)
Cook Joseph S
Kriegshaber V H, 8 N Forsyth (see corner cards)

J. T. LOFTON & CO.,
Junction Broad and Peachtree Sts.
WALL PAPER
Room Moulding and Pressed Goods a specialty. Phone 1098.

BLIEM & LEYH, VIENNA STEAM PRETZEL, BREAD and CAKE BAKERS, 127 W. Peters. Telephone 555.

HEWITT SUPPLY CO.
Window Glass, Lumber, Fly Screens.
21 OLD CAPITOL BUILDING.

MOORE M K, 344 Equitable bld (see page 1370)

R R Ticket Broker

Frank Harry, 7 N Pryor
Swanson J M, 30 E Wall

***R R and Ticket Stamps**

ATLANTA RUBBER STAMP & STENCIL WORKS, 31 S Broad (See side lines)

***Rails and Rolling Stock**

Sou Iron & Equipment Co, Equitable Bldg

***Ranges**

MEMPHI STOVE CO, 98 Whitehall (See page 57)

Real Estate

(See Also land companies)

ADAIR G W, 14 E Wall
Anderson J M, 205 Equitable
Ansley Bros, 12 E Alabama
Ansley J A L Co, 39½ N Broad
Appler C E, 10 E Alabama
Atl Real Estate Exchange, 18 N Pryor
Atl Real Estate Loan & Inv Co, 41 S Broad
Averill J P, 41 N Broad
Bacon DeWitt C, 346 Equitable
Bell A J, 36 Peachtree
Black E P, 242 Equitable bldg
Carter & Evans, 734 Equitable
CASTLEMAN HUMPHREYS, 13 E Alabama (See page 354)
Crane C J & Co, 302 Equitable
Cunningham S, 35½ Ivy

GEO. H. HOLLIDAY LUMBER CO. OFFICE AND FACTORY, 160 PETERS STREET. Sash, Door, Blinds, Window and Door Frames. Wholesale Dealers and Shippers of Lumber. Telephone 508.

Southern Bureau of Information and Employment 70½ PEACHTREE STREET. { Furnish First-Class Stenographers, Bookkeepers, Drummers, Clerks, Collectors and Carpenters, on short notice, free of charge.

PICTURE FRAMES Made to Order. { **H. W. YARBROUGH,** 40½ PEACHTREE, COR. WALTON ST.

Jack's Bread is the Best

W. R. JONES & CO.,
ROOFERS
and Manufacturers of
Ornamental Galvanized Iron Roofing, Caps, Finials, etc.
10 LOYD STREET, ATLANTA.
Shop and Yard, Waverly Place.

Dallas G J, 19 S Broad
Doane E A, 27½ Whitehall
Ford P S B & Co, 60 Marietta
Gann R N, 2 S Broad
Gavan J H, 19 Marietta
Goldsmith Real Estate Agency, 8 S Broad
Goode & Beck, 7 Marietta
Grant J W, 43 Grant bldg
GRAVES A, *c*, 3½ Whitehall (See page 367)
Haas Aaron & Co, 37 S Pryor
Hampton & Herman, 15 Decatur
Harris & Nutting, 10 E Wall
Haskins C R, 41 N Broad
Haynes W G, 17 E Alabama
Hendrix J C & Co, 7 S Broad
Herrington Alex P, 29 Decatur
Hill Harry, 41 Peachtree
HOWARD ANDERSON, 39-40 Fitten bldg (See side lines)
Howard Warren, 52 Marietta
Jackson H H, 47 N Broad
Johnson R A, 6 E Wall
KELLY J D, 332 Equitable
KEMPTON JOSEPH F, The Real Estate Man, room 748 Equitable Bldg (See op p 850)
Ketner & Fox, 14 E Alabama
Key T T, 6 Wall
Knox Fitzhugh, 20½ E Alabama
Krouse Harry, 20 N Pryor
Lucas M H, 37 Marietta
McBride A J, 10-12 Gate City Bank B'dg
McCalla C P, 34½ S Pryor
McIntosh B L, 205 Equitable
MALLARD WM J, JR, 509 Equitable Bldg (See center lines)
Mayson J R & Son, 45½ E Hunter
Mayson T C & J W, 11 Marietta
MELL & BROOKS, Inman bld
Mobley E D L, 2 S Broad
Morrison D, 47 E Hunter
NATHAN G McD, 18 E Wall st Kimball Hse (See top lines)
Norris R H, 39 N Broad
Nealon T W 302 Equitable
Northen & Dunson, 409 Equitable bldg
Osborn & Brewster, 7 N Pryor
Parsons & Bostick, 2 S Broad
Pendleton H C & Co, 207 Equitable bldg
Phenix Real Estate Co, 15 S Broad
Powell G W L, 30 Peachtree
Prim I J 26½ E Alabama
Purtell & Cassin, 8 E Alabama
Randall R H, 39 N Broad
Respess & Co, 37 N Broad
Roberts E M & Co, 48 N Broad
Roberts J B, 45 Marietta
Roberts & McCrory, 34½ E Wall
Rosette W C & Co, *c*, 12 Piedmont ave (See page 367)
Sciple G W & Co, 6 Loyd
SCOTT W M & CO, 14 N Pryor
Scott & Liebman, 28 Peachtree
Shockley W J & Co, 25 S Broad
Smith J H, 12 W Alabama
Starke H F, 203 Equitable bldg
Stewart D O & Co, 36 N Broad

The Willson Whiskey Co.,
WHOLESALE,
41 PEACHTREE STREET.
Keep always on hand the purest Whiskies, Wines and Brandies.
Old Whiskies a Specialty.

FULTON LUMBER CO. { Mantels, Front Doors, Veranda and Stair Work, Builders' Hardware. Sash, Doors and Blinds. Glass, Putty, Etc.
Office and Factory Cor Mitchell and Mangum St.

WIRE ELEVATOR ENCLOSURES { Bank & Office Railing Window Guards, etc
ATLANTA WIRE AND IRON WORKS CO.

ACCIDENT INSURANCE American Casualty Ins. Security Co. { Prompt and Liberal Settlements. M. B. TORBETT & CO. Successors to Torbett & McCandless. 22 KIMBALL HOUSE, DECATUR ST.

ANDERSON HOWARD { REAL ESTATE AGENT Room 39 & 40 Fitten Bd'g. Tele Elevator. COR. BROAD & MARIETTA STREETS

FIRE INSURANCE { W. P. PATTILLO, Agent, Gate City National Bank Building, Room No. 6. Equitable Adjustments Prompt Settlement. Best Companies.

Talley A S, 2 S Broad
Verner J J, 39 N Broad
Ware & Owens, 2 S Broad
Webster W A, 51 N Pryor
Welch & Turman, 8 E Wall
West A J & Co, 16 N Pryor
White J T, 11 Marietta
Wilson H L, 413 Equitable Bldg
Wilson R H & Co, 51 N Pryor
Woodside J J, 48 N Broad
WOODWARD & WILLIAMS, 14 S Broad (See page 359)

***Real Estate Mortgage Bankers**

Barker & Holleman, 30-31-32 Gould Bldg
Fontaine Francis, 48½ Marietta
Miller F W & Co, 506 Equitable Building

***Real Estate Securities**

HOPPIE GEORGE E, Brown Bldg, 2-4 S Broad (See p 74)

***Renting Agents**

Adair G W, 14 E Wall
Anderson J H, 205 Equitable
Dallas G J, 19 S Broad
Green, Mathews & Burch, 37 N Broad
Harwell W C, 11 Marietta
Hendrix J C & Co, 7 S Broad
Kelly John D, 332 Equitable
MALLARD WM J, JR, 509 Equitable Bldg (See center lines)
Morrison D, 47 E Hunter
Roberts J B, 45 Marietta

Atlanta Consolidated Bottling Co.,
Manufacturers of High Grade
Soda Water,
Moxie, Ginger Ale, Vici Tonic, &c., Sweet and Champagne Ciders, Vinegars.
228 and 230 Decatur St.

The United States Life Insurance Co.,
IN THE CITY OF NEW YORK.
Organized in 1850
Southern Department Offices:
50 Marietta Street, Opp. P. O.
INSURANCE AT COST.
Life Rate Tontine and Endowments.
See page 165. F. B. SHEPARD, Mgr.

Scott & Liebman, 28 Peachtree
Welch & Turman, 8 E Wall
WOODSIDE JOHN J, 48 N Broad

***Repair Shops**

CAMPBELL H B, 20 E Mitchell (See opp page 476)

H. B. CAMPBELL,
All Kinds of Machinery Repaired.
No Work but the Best.
First-Class Second-hand Pulleys, Hangers, Etc. Kept in Stock.
I can save you money on outfits or repairs.
In Rear of Atlanta Paper Co.
Cor. Mitchell & Pryor St., ATLANTA, GA.

McNair Morgan, *c*, 61 S Broad
Reeves W F, basement Fitten bldg

Restaurants

Buckalew J P, 13 S Pryor
Davis & Davis, 5 N Broad
Doolittle E B & Co, 9 E Alabama
Durand's Restaurant, Union depot
FOLSOM'S READING RO'M RESTAURANT, 20-22 Marietta
French Restaurant, 4 E Wall
Kattenhorn & Day, 4 E Wall
LITTLE SWITZERLAND, S Boulevard near Grant's Park (See page 9)
Merchants Restaurant, 31 S Pryor
Pause R T, 32 E Wall
Phillips Harry, 45 N Broad

Excelsior :: Steam :: Laundry
W. E. HANYE, Manager. Guarantees All Work to Give Satisfaction.

MITCHELL & PARKER 383 MARIETTA ST. Telephone 332 { **LUMBER DEALERS**

SEALS ATLANTA STAMP & STENCIL WORKS, 31 S. Broad St. (Old No. 57.) Telephone 818. **STENCILS**

THE **GOZA** MARBLE CO.
DEALERS IN ALL KINDS OF
MARBLE AND GRANITE
E. HUNTER STREET,
OPPOSITE STATE CAPITOL.

Vignaux B, 16 Whitehall and 27 Pryor

***Roller Covering**

BROWN & KING SUPPLY Co, 47–49 S Broad (See cor cards in st directory)

***Roller Leather and Cloth**

LANG E & CO, 48 E Wall (See page 37)

Roofing

COOKSEY & MURPHEY 25 S Broad (See page 512)
HUNNICUTT & BELLINGRATH CO, 52-.54 Peachtree (See page 70)
JONES W R & CO, 15 Waverly pl (See p 36)
LANG E & Co, 48 E Wall (See page 37)
MONCRIEF DOWMAN & CO 39½ S Broad (See top lines)
SMITH O A, 27 Walton (See page 1092)
STEINHAUER J F, 96 Whitehall (See page 71)
Wingate & Mell, 82--84 N Broad

***Rope**

LANG E & CO, 48 E Wall (See page 37)

***Rubber Belting**

BROWN & KING SUPPLY CO, 47--49 S Broad (See cor cards in st dept)
LANG E & CO, 48 E Wall (See page 37)
SOUTHERN BELTING CO, 51 Decatur. (See page 1099)

Rubber Boots and Shoes

GEORGIA RUBBER CO, 83 Peachtree. (See op page 615)

Rubber Clothing

GEORGIA RUBBER CO, 83 Peachtree. (See op page 615)

Rubber Stamps

ATLANTA RUBBER STM'P & STENCIL WORKS, 31 S Broad. (See side lines)

Rubber Sundries

GEORGIA RUBBER CO, 83 Peachtree; (See op page 615)

Safes

Clarke Thom M Co The, 33 Peachtree
Herring-Hall-Marvin Co, 34 W Alabama
Trammell John, 25½ S Broad
Wiles R J, 11 Whitehall

Safety Deposit Vault

GATE CITY NATL BANK, cor E Alabama and Pryor

Safe and Heavy Machinery Movers

DOKE ANDERSON, corner Alabama & Broad. (See p 47)
GOLDEN TRANSFER CO, W & A R R depot, tel 472. (See side lines)
PIM & TAYLOR, 24 E Hunter (See corner cards)

V. H. KRIEGSHABER,
RAILWAY & BUILDING SUPPLIES.
Windsor Asbestos Cement Plaster, Asbestos Roof and Pipe Coverings, Sewer Pipe, Fire Brick, Etc.
Telephone 535. No. 8 N. FORSYTH.

MILLINERY { ALL THE LATEST NOVELTIES. } MISS MARY RYAN. 45 WHITEHALL ST.

ACCIDENT INSURANCE Elevator Insurance, Insurance against Lawsuits, Fidelity Bonds issued. The EMPLOYERS' LIABILITY, of London, England. Assets over One Million Dollars.
CLARENCE ANGIER, Gen. Agt., 28 1-2 Whitehall St.

SOUTHERN MUTUAL Building & Loan Ass'n. Office cor. PRYOR & DECATUR STS. { Henry L. Atwater, Pres., A. J. Orme, Vice-Pres. and Man. Loan Dep't, Wm. C. Hale, Sec and Gen. Man., H. P. Williams, Ass't Sec.

AMERICAN UPHOLSTERY CO. LOUNGES & PARLOR SUITS.

***Safe Repairers**

Heinz & Sons, 11 Whitehall

Saloons

Batchelor J A, 40 S Pryor
Bender Wm, 54 W Hunter
Bieser D F, 258 Decatur
Big Bonanza, 5 Decatur
Blount J, 156 Marietta
BLUTHENTHAL & BICKART, 44-46-48 Marietta (See right top lines)
Boettcher Richard, 33 Marietta
Breitenbucher P, 30 Marietta
Brown James, 152 Elliott
BUCKALEW J P, cor Alabama and Pryor under Gate City Bank
Bullock N H, 79 S Broad
Burns E, 156 Decatur
Campbell James, 29 S Pryor
Casino The, 41 S Pryor
Chambers J T, 48 Decatur
Christian Ed, 152 Elliott
Conger T A, 81 Decatur
Cook I S, 111 Peters
Cooper J H, 74 Decatur
Cooper J H & Co, 161 Decatur
Cummings J E, 20½ E Wall
Dittler Alex, 97 Whitehall

Grabfelder & Tachau, Louisville, Ky. Rose Valley and Woodford County
WHISKEY,
Also, Geo. W. Sword's Covington, Ga., Corn Whiskey for sale by
236 Marietta St. **JOHN DOMINI.**

J. T. LOFTON & CO.,
Junction Broad and Peachtree Sts.
WALL PAPER
Room Moulding and Pressed Goods a specialty. Phone 1098.

HEWITT SUPPLY CO.
Sliding Blinds,
Fly Screens, Lumber, Shingles & Lath,
21 OLD CAPITOL BUILDING.

FINE WHISKIES, CIGARS AND TOBACCO. { **"THE BUFFET,"** { No. 1 Whitehall Street. Telephone 325.

DOMINI JOHN, 236 Marietta
EXECUTIVE SALOON, 46 E Wall
Faith Wm H, 36 Decatur
Farrell James, 209 Peters
Field Jos, 46 Decatur
Gershon A, 87 Peters
Gloer J I, 23 W Mitchell
Grady S T, 63 E Alabama
Grubbs A F, 556 Marietta
Hall G W, National Hotel
Hall J M, 304 Marietta
Harrison & Earwood, 150 Decatur
Hartman M, 109 Decatur
HENTSCHEL CARL, 80 Decatur (See page 43)
Hentschel G, 94 Decatur
Hoffman J J & Co, 51 S Broad
Hollis D B, 16 Marietta
Hughes James, 566 Decatur
Jett A W, 7 W Ala
Jett J B, 228 Marietta
Johnson C P, 27 E Alabama
Johnson C P & Co, 181 Decatur
Johnson P R, 114 Decatur
Jordan S, 227 Simpson
Karwisch H, 110 Decatur
Keeney H G, 14 Whitehall
Kelly & Calligan, 530 Marietta
Kenny P J mngr, 24 S Pryor
Klasset Charles 319 Peters
Lawless G W 509 Marietta
LOEB D C, 15 Mitchell (see p 885)
Lynch J, 182 Decatur
Lynch Peter, 95 Whitehall
Marks J, 84 Decatur

R. F. HARTFORD { Sanitary, Hydraulic, Mechanical and Electrical Engineer, 843 Equitable.

MONCRIEF, DOWMAN & CO. { GIVE SPECIAL ATTENTION TO Hot Air Furnaces And Fireplace Heaters. } 39½ S. BROAD.

W. R. JONES & CO.,
ROOFERS
and Manufacturers of
Ornamental Galvanized Iron Roofing, Caps, Finials, etc.
10 LOYD STREET, ATLANTA.
Shop and Yard, Waverly Place.

McDonnald & Tommey, 139 Peters
Markham House Bar, 22-24 Loyd
Meyer L & Co, 6 W Wall (See side lines)
MINOR T A, 131 Decatur
Moore S S, 9-11 W Mitchell
Morrison Tom, 41 Marietta
MOUNTAIN DEW SALOON, 131 Decatur
O'Byrne Bryan, 50 Decatur
O'Donnell Bros, 149 Decatur
Pappa J A, 5 E Wall
Plunket H A, 164 Decatur
Pollock & Co, 100 Decatur
RUHMANN GEO H, 3 E Wall (See page 52)
Selig S S, 33 W Mitchell
Simpson J W, 130 Decatur
Smith E E, 78 Peachtree
Spilman J H, 7 E Alabama
South & Bro, 159 Decatur
Steinau L, 46 E Wall
Stewart G B, 147 W Peters
Stoner M, 202 Marietta
Swords G W, 60 Decatur
Tiller & Suttles, 97 Peters
Vaughan Charles, 37 S Forsyth
Vaughan J M, 2 Loyd
Vernoy W A, 27 N Pryor
Waits W W & Co, 155 Peters
Wallace Philip J, 9 N Broad
Wallace & McDonnold, 44 Decatur
Walpert Wm, 107 W Mitchell
Weinmeister C J, 34 N Forsyth
Woolfolk Hilliard, c, 54 Decatur

***Sand Paper**

PREUSS GEORGE AD, 48 N Broad

Sash, Doors and Blinds

ATLANTA LUMBER CO, 148 Humphries
Bell W S, 33 Ivy
Crankshaw H & Co, 169 S Forsyth
Dixie Lumber & Mfg Co, 155-185 Thompson
HART F W SASH & DOOR CO, 45-47 Decatur (See inside back cover)
HOLLIDAY GEO H LMBR CO, 160 Peters (See side lines)
MITCHELL & PARKER, 383 Marietta (See page 69)
TRAYNHAM & RAY, 90 Decatur
Williams G O & Bro, 257 Marietta
Willingham & Co, 84 Elliott
WOODWARD LUMBER CO, 28 to 34 S Butler, (See p 64)

***Saw Manufacturers**

Atl Saw Works, 275 Marietta
Sou Saw Mfg Co, 59 S Forsyth

***Saws and Saw Mill Machinery**

BROWN & KING SUPPLY CO, 47-49 S Broad (See cor cards)
Marinette Iron Wks Co, 63 Gate City Bank Bldg

The Willson Whiskey Co.,
WHOLESALE,
41 PEACHTREE STREET.
Keep always on hand the purest Whiskies, Wines and Brandies.
Old Whiskies a Specialty.

THE ATLANTA TRUST AND BANKING CO. { Receives deposits of $1.00 and upwards and pays interest on the same.
IN ITS SAVINGS DEPARTMENT.

JOS. N. MOODY, { FIRE INSURANCE.
20 GATE CITY BANK.

GRESS LUMBER CO. 14½ S. BROAD STREET, MANUFACTURERS OF LUMBER, LATHS, SHINGLES, Etc

ACCIDENT INSURANCE { Prompt and Liberal Settlements.
American Casualty Ins. Security Co. { M. B. TORBETT & CO. Successors to Torbett & McCandless, 22 KIMBALL HOUSE, DECATUR ST.

***Saw Mills**

Cook Joseph S
DeLOACH MILL MANUFACTURING CO, 323 Equitable Bldg
Nix Joe S, 8 E Wall
Marinette Iron Works Co, 63 Gate City Bank Bldg
RUSSELL & CO, 55 S Forsyth

Scale Experts

TAYLOR T M, 268 Decatur

School Furniture

Rogers Dr L L, P O box 383
Orr V E, 226 Equitable bldg

School Supplies

Orr Virgil E, rm 226 Equitable

Scrap Iron and Metal

ARMSTRONG R S & BRO, rear 232 Marietta
MOORE M K, 344 Equitable bldg (see page 1370)

Sculptors

Frazee Orion, 68 Whitehall (See page 600)

Seals

ATLANTA RUBBER STAMP AND STENCIL WORKS, 31 S Broad (see side lines)

Seeds

Atl Paint & Seed Co, 40 S Br'd
Bucher & Boyd 19 S Broad
Johnson Mark W Seed Co, 35 S Pryor
Lynch Peter 95 Whitehall
McMillan J H, 35 Marietta

Atlanta Consolidated Bottling Co.,
Manufacturers of High Grade
Soda Water,
Moxie, Ginger Ale, Vici Tonic, &c., Sweet and Champagne Ciders, Vinegars.
228 and 230 Decatur St.

W. E. HOYLE, 41 W. Mitchell St., CAHABA COAL.

The United States Life Insurance Co.,
IN THE CITY OF NEW YORK.
Life Insurance in Its Simplest Form Protection at Lowest Cost.
Southern Department,
50 MARIETTA ST., Opp. P. O.
(See Page 365.)

Sewer Pipe

ALBRIGHT S A, 81 W Wall (see cards in street deptment)
HUNNICUTT & BELLINGRATH CO, 52-54 P'chtree (see p 70)
KRIEGSHABER V H, 8 N Forsyth (See corner cards)
SCIPLE SONS, 8 Loyd

Sewing Machines

Daniel C J, 40 Marietta
New Home Sewing Machine Co, cor Alabama and Broad
Singer Mfg Co, 117 Whitehall
Standard Sewing Machine Co, 121 Whitehall
Wheeler & Wilson Mfg Co, 71 Whitehall
White Sewing Machine Co, 180 Peachtree

***Shafting**

Cook Joseph S
UNION DRAWN STEEL CO, 51-53 S Forsyth (Phone 431)
STILWELL-BIERCE & SMITH-VAILE CO, 608 Equitable Bldg (See page 5)

Sheet Brass and Copper

ATL RUBBER STAMP AND STENCIL WORKS, 31 S Broad (See side lines)

***Sheet Iron Workers**

MONCRIEF, DOWMAN & CO, 39½ S Broad (See top lines)

COLDEN TRANSFER CO. { Horse Iron Safes, Heavy Machinery, Freight, Etc. 1, and 4 horse Drays. Only Safe Moving Wagon in the City. Office W. & A. R. R. Depot. Phone 472. John J. Kelley, Manager.

Hunnicutt & Bellingrath Co., { Galvanized Iron Workers and Tin Roofers, Steam Fitters and PLUMBERS' SUPPLIES.
52 and 54 Peachtree Street.

Have you any Capital to invest in Realty? You cannot do better than to consult
G. McD. NATHAN
REAL ESTATE AND LOANS, 18 WALL STREET, KIMBALL HOUSE

WILCOX & WHITE ORGANS. Freyer & Bradley Music Co., 63 Peachtree.

THE COZA MARBLE CO.
DEALERS IN ALL KINDS OF
MARBLE AND GRANITE
E. HUNTER STREET,
OPPOSITE STATE CAPITOL.

Wingate & Mell, 82-84 N Broad

***Shingles**

HEWITT SUPPLY CO, rm 21 Old Capitol (See cor cards)
MITCHELL & PARKER, 383 Marietta (See page 69)
WILSON COAL & LUMBER CO, 29 Gould bldg (see op page 369)

***Shipping Tags**

DENNISON MFG CO, Boston Mass (See page 12)

Shirt Manufrs

Atl Shirt Mfg Co, 10 Ivy
Northrop J P, 13 Peachtree

Shoe Manufrs

Moore John M Shoe Co, 974 Marietta

Show Case Manufrs

Atl Show Case Works, 42-46 Courtland ave
Atl Manfg Co, 40-46 Courtland (See page 56)

Shuttles

LANG E & CO, 48 E Wall (see page 37)

Skylights

Moncrief, Dowman & Co, 39½ S Broad (See top lines)
Wingate & Mell, 82-84 N Broad

***Slate Dealers**

Davis, Ellis & Co, 41 N Broad
Davis W P, 111 S Forsyth

***Slate Roofers**

JONES W R & Co, 15 Waverly pl (See page 36)
MONCRIEF DOWMAN & CO, 39½ S Broad (See top lines)

***Sliding Blinds**

HEWITT SUPPLY CO, 21 Old Capitol (See cor cards)

***Smelting Works**

Reeves Smelting Works, 544 Equitable bldg

Snuff Mnfrs

DeVor A A, 45 E Hunter

Soap Mnfrs

Ga Soap Co The, 33 Thompson

Soda Water Mnfrs

Renfroe Mfg Co, 153-155-157 W Harris (See back cover)

***Spice Mills**

ATLANTA SPICE MILLS, 19-21 S Forsyth

Sporting Goods

Heinz & Sons, 11 Whitehall
Clarke Thos M Co The, 33 Peachtree

Spring Bed Mnfrs

Dixie Spring Bed Co, 88 Thompson
Gholstin Spring Bed Co The, Hill s e cor Ga R R
SOUTHERN SPRING BED CO, King cor G R R (See side lines)

V. H. KRIEGSHABER,
Cement, LOUISVILLE, PORTLAND.
Best Brands, Lowest Prices,
Telephone 635. No. 8 N. FORTYTH.

PLUMBING, STEPHENSON & YARBROUGH, 18 E. Hunter St.

W. S. McNEAL'S PAINT AND GLASS STORES, 114 & 116 Whitehall Street. PAINTERS' SUPPLIES.

B. & B. Fine Whiskies 44, 46 and 48 MARIETTA STREET, ATLANTA. Telephone 378.

STEAM PRETZELS, FRESH BREAD AND CAKES, BLIEM & LEYH, 127 W. Peters. Tel. 558.

Haas, Guthman & Co, 3-11 Fort

Stocks & Furnace Foundations

BLACKBURN JOHN C, 748 Equitable bldg (See page 63)

Stained Glass

(See Art Glass)

***Stair Builders**

ATLANTA MFG CO, 40-46 Courtland ave (See page 56)
Beutell Mfg Co, Houston at R & D R R
ATLANTA LUMBER CO, Humphries cor Glenn

Stamp Supplies

ATLANTA RUBBER STAMP & STENCIL WORKS, 31 S Broad (See side lines)

***Starch and Sizing Compounds**

LANG E & CO, 48 E Wall (See page 37)

***Stationers' Specialties**

Dennison Mfg Co, Boston, Mass (See page 12)

***Steam Dye Works**

SOUTHERN DYE HOUSE, 24 Walton (See back cover)

Steam and Gas Fitters

CAMPBELL H B, 20 E Mitchell (See opp page 476)

J. T. LOFTON & CO.,
Junction Broad and Peachtree Sts.
WALL PAPER
Room Moulding and Pressed Goods a specialty. Phone 1093.

HEWITT SUPPLY CO.
Window Glass,
Mirrow Plates,
Plate Glass.
21 OLD CAPITOL BUILDING.

Guimarin & Engles, 13 S Broad
HUNNICUTT & BELLINGRATH CO, 52-54 Peachtree (See page 70)
Morris L S, 224 Marietta
Reynolds B A, 47 N Forsyth
STEINHAUER J F, 96 Whitehall (See p 71)
STEPHENSON & YARBROUGH, 18 E Hunter (See side lines)
Wingate & Mell, 82-84 N Broad

***Steam and Gas Fitters Supplies**

BROWN & KING SUPPLY CO, 47-49 S Broad (See cor cards)

***Steam Pumps**

BROWN & KING SUPPLY CO, 47-49 S Broad (See cor cards)
COOK JOSEPH S
STILWELL BIERCE, SMITH VAILE & CO, 608 Equitable Bldg (See page 5)

Steam Ships and Steam Yachts

ATLANTIC WORKS THE, E Boston Mass (See p 40)

***Steamship Lines**

CLYDES CHARLESTON LINE, 16 N Pryor Kimball House (See page 171)

GEO. H. HOLLIDAY LUMBER CO. OFFICE AND FACTORY: 180 PETERS STREET. Hardwood Interior Finish, Mantels and Mouldings. Tel. 508.

Southern Bureau of Information and Employment 70½ PEACHTREE STREET. Assists in the securing of partners and the buying and selling of all kinds of legitimate businesses.

Jack's Bread is the Best

PICTURE FRAMES Made to Order. { **H. W. YARBROUGH,** 40½ PEACHTREE, COR. WALTON ST.

W. R. JONES & CO.,

ROOFERS

and Manufacturers of
Ornamental Galvanized Iron Roofing, Caps, Finials, etc.
10 LOYD STREET, ATLANTA.
Shop and Yard, Waverly Place.

Steel Letter Dies and Punches

ATL RUBBER STAMP & STENCIL WORKS, 31 S Broad (See side lines)
CAMPBELL H B, 20 E Mitchell (See opp page 476)

Steel Picket Fence

HARTMAN MFG CO, 51-53 S Forsyth (See opp p 764)

Steel Rails

Carneige Steel Co, 38 Gould
Johnson Co, 437 Equitable bldg
MOORE M K, 344 Equitable bldg (See p 1370)

Steel Tools & Machinery For all Purposes

Shellaberger K L, 51-53 S Forsyth

***Steel Wire Nails**

Carnegie Steel Co, 38 Gould bld
PREUSS GEO AD, 48 N Broad

Stencils

ATL RUBBER STAMP & STENCIL WKS, 31 S Broad (See side lines)

Stenographers & Typewriters

Bellamy Miss M L, Kimball House
Bratton John, 37 Marietta
COOLEDGE A F, 21 E Ala
Culver Mrs E C, 48 Marietta

MISS M. L. BELLAMY,

Stenographer and Typewriter.
KIMBALL HOUSE.

Commercial Work Executed with Neatness and Despatch.

STENOGRAPHER. TYPEWRITER.

DENNIS & ROBERTS, 448 Equitable bldg

Misses Dennis & Roberts,

STENOGRAPHERS,
TYPEWRITISTS,
Room 448, Fourth floor, } Equitable Building,
ATLANTA, GA.
Take Elevator. Telephone 1275

Driscol J L, 26 Gate City Bank
Glenn Miss Adelaide, 32½ S Broad
Harkey Mrs E, 220 E Fair
JONES MISS ELECTA D, 509 Equitable bldg

MISS ELECTA D. JONES,

Stenographer

AND

Typewriter.

ROOM 509 EQUITABLE BUILDING.
Job Work. Contract by the Month. Neatness, Accuracy Guaranteed.

The Willson Whiskey Co.,

WHOLESALE,
41 PEACHTREE STREET.
Keep always on hand the purest Whiskies, Wines and Brandies,
Old Whiskies a Specialty.

FULTON LUMBER CO. } Cor Mitchell and Mangum Sts. Tel. 1045.
SASH, DOORS AND BLINDS, Interior and Exterior Finish, Mouldings, Ornaments, Etc.

BANK AND OFFICE RAILING { Window Guards and Elevator Enclosures.
ATLANTA WIRE AND IRON WORKS CO.

CALIGRAPH WRITING MACHINES. "It stands at the head."
H. B. TORBETT & CO., (Successors to Torbett & McCandless.)
General Agents for Georgia and Alabama
23 KIMBALL HOUSE, DECATUR STREET.

LINCOLN MISS NANNIE B, 28 Old Capitol

Miss Nannie B. Lincoln,

Stenographer
AND
Typewriter,
Room 28 Old Capitol.
ALL CLASSES OF WORK SOLICITED.
Stencils for Mimeographs Made.

McCord M J, Custom House
Nicoles H M, Court House

H. M. NICHOLES,

Law and General
STENOGRAPHER
OFFICIAL REPORTER
Tallapoosa Circuit.
OFFICE, Court House.
RESIDENCE, 65 Capitol Avenue. Tel. 926.

Parry H L, 26 Gate City Bank
Rogers Miss Carrie, 525 Equitable bldg
Shelton Miss Thomasina, 411 Equitable bldg
WALKER MARION J, 402 Kiser bldg (see page 1164)

Atlanta Consolidated Bottling Co.,

Manufacturers of High Grade
Soda Water,
Moxie, Ginger Ale, Vici Tonic, &c., Sweet and Champagne Ciders, Vinegars.
228 and 230 Decatur St.

W. P. PATILLO, Agent, } DIVIDENDS FOR PAST EIGHT YEARS TO POLICY HOLDERS HAVE AVERAGED 66 PER CENT
Gate City National Bank Building.
SOUTHERN MUTUAL INSURANCE CO., ATHENS, GA. ASSETS OVER $1,000,000. BUSINESS CONFINED TO GEORGIA.

The United States Life Insurance Co.,

IN THE CITY OF NEW YORK.
Organized in 1850.
Writes all Approved forms of Ins.
Guarantees its Contracts,
Pays Claims at Sight.
50 Marietta St., Opp. P. O.
(See Page 365.)

MISS CARRIE ROGERS,

STENOGRAPHER
AND
TYPEWRITIST,
Room 526 Equitable Bldg.
TELEPHONE 1266.

Stereotypers

ATLANTA NEWSPAPER UNION 114-118 Loyd (see page 54)
Constitution Publishing Co, 26-28 W Alabama
FRANKLIN PUBLISHING HOUSE, 65-71 Ivy (see opp page 763)

Stock Exchange

Atlanta Stock Exchange, 16 E Alabama
MARTIN B W mgr, 335 Equitable

Stock Yards

Beatie & Witherspoon, cor Grant and G R R
Grizzard T J, 285 Peters

***Stone Carvers**

PIANTINI F & SON, 44-46 Courtland ave (See page 71)

Storage—Commission

Frazier J D, 268-270 Marietta

ANDERSON HOWARD { REAL ESTATE AGENT
Room 39 & 40 Fitten Bd'g. Take Elevator.
COR. BROAD & MARIETTA STREETS

EXCELSIOR STEAM LAUNDRY. —58— DECATUR ST.
Specialties: SHIRTS, COLLARS AND CUFFS.

MITCHELL & PARKER { Lumber, Laths, Shingles, Etc. 383 MARIETTA ST.

ATLANTA STAMP & STENCIL WORKS, 31 S. BROAD STREET. Telephone 519.

THE GOZA MARBLE CO.
DEALERS IN ALL KINDS OF
MARBLE AND GRANITE
E. HUNTER STREET,
OPPOSITE STATE CAPITOL.

Storage—Household

READ'S TRANSFER AND STORAGE CO, 37 Marietta (See cor cards)
WOODSIDE JOHN J MOVING & STORAGE CO THE, 48 N Broad (See page 1216)

Store and Office Fixtures

ATLANTA WIRE & IRON WORKS CO, 64 N Broad (See bottom lines)

***Stove Flues**

SCIPLE SONS, 8 Loyd

Stove Manfrs

CONKLIN CHAS A MFG CO, 270-274 Marietta
Ga Stove & Range Co, Bellwood ave nr Marietta

Stove Repairs

Hicks O D, 45 W Mitchell
Johnson B T, 28½ Peachtree

Stoves and Tinware

CONKLIN CHAS A MFG CO 270--274 Marietta
Franklin H, 123 Whitehall
HUNNICUTT & BELLINGRATH CO, 52--54 Peachtree (See page 70)
Johnson & Brotherton, 32 S Broad
KIRKE THOMAS M MNFG CO, 81--83 Peachtree
MEMPHI STOVE CO, 98 Whitehall (See page 57)

Mitchell Robert, 214--216 Wheat
Wingate & Mell, 82--84 N Broad
Wood & Beaumont Stove and Furn Co, 85--87 Whitehall

Straw Hat Mfrs

Atl Straw Hat Mfg Co, 169½ Marietta

***Street Paving**

SMITH O A, 27 Walton, (See page 1092)
Venable Bros, Old Capitol bldg

Street Railway Supplies

Johnson Co, 437 Equitable bldg

***Summer Resorts**

LITTLE SWITZERLAND, adjoining Grant's Park on e side (See page 9)

Sunbonnet Mnfr

Revson Frank, 49½ Peachtree
Wiseberg Morris, 41½ Peachtree

***Superintendents and Architects.**

LONGSTREET J G, Inman Bldg

J. G. LONGSTREET,
Architect and Superintendent
INMAN BUILDING.
ATLANTA, - GEORGIA.

V. H. KRIEGSHABER,
RAILWAY & BUILDING SUPPLIES.
White Pine DOORS, SASH, BLINDS.
Hardwood Interior Finish, Etc.
Telephone 535. No. 8 N. FORSYTH.

HUMAN HAIR GOODS { The Latest Styles. MISS MARY RYAN. 45 Whitehall St.

LIFE INSURANCE The best policy contract, large annual dividends. The MUTUAL BENEFIT LIFE INSURANCE CO., of Newark, N. J. Assets over Fifty Million Dollars. CLARENCE ANGIER, State Agent, 28 1-2 Whitehall St.

INVESTMENTS { SOUTHERN MUTUAL B & L Ass'n offers fair stock in small monthly payments upon which splendid returns are secured. See Wm. C. HALE, Sec., cor Pryor and Decatur Sts.

SOUTHERN SPRING BED CO. MATTRESSES AND BEDDING

L. MEYER & CO. { Sole Agents for the Celebrated Webster Cigars, Dealers Supplied. 1 Whitehall Street Telephone 325.

Surgical Institute

Natl Surgical Inst, 72 S Pryor

Tags

DENNISON MFG CO, Boston Mass (See page 12)

Tailors—Merchant

Anderson J A Clothing Co, 41 Whitehall
Atl Cutting School, 28½ Whitehall
EISEMAN BROS, 15-17 Whitehall (See corner cards in St Dept)
FINCH WM, 7 Marietta (See page 55)
Hirsch Bros, 42 Whitehall
Howell Geo M, 15 E Hunter
Kahn Bros, 8 Whitehall
Lynch Jerry, 5 Whitehall
McHUGH PATRICK, 328 Equitable bldg

McHUGH,
EQUITABLE
Art Tailor
Room 328 Equitable Bldg
ATLANTA, GEORGIA.

J. T. LOFTON & CO.,
Junction Broad and Peachtree Sts.
WALL PAPER
Room Moulding and Pressed Goods a specialty. Phone 1093.

HEWITT SUPPLY CO.
Window Glass,
Mirrow Plates,
Plate Glass.
21 OLD CAPITOL BUILDING.

Milsom & Stratton 7½ N Broad
NELSON L D, 6 Whitehall (See opp p 966)
Plymouth Rock Pants Co, 39 Whitehall

Tailors

Balagur I, 8½ E Alabama
Brightwell B B, c, 14½ E Wall
Cooper A H, c, 105½ Peachtree
Cooper R M, c, 49½ Peachtree
COOPER & WALKER, 7½ N Broad (See p 1370)
Elston H B, 3 E Alabama
Finch A W, 7½ Whitehall
FINCH WM, c, Marietta cor Peachtree (See page 55)
Fresh B, 168 Whitehall
Gross Joseph, 19½ Peachtree
Grubscovsky L, 160 Thompson
Jones Rosa, 29½ N Forsyth
Klein C E. 3½ Whitehall
McLaughlin H D, c 310 Marietta,
McSweeney M, 8½ Marietta
Miller H T, 102½ Whitehall
Milsom & Stratton, 7½ N Broad
O'Donnelly J, 21½ E Alabama
O'Sullivan E J, 7 Peters
Price Oscar, 39½ Whitehall
Pritchard Floyd, c, 9½ W Mitchell
Roe A E, 39½ Whitehall
Sirkin M, 4½ E Alabama
Smiley & Denton, 28 Peachtree

***Tanks**

Cook Joseph S

Tar

SMITH O A, 27 Walton (see p 1092

R. F. HARTFORD { Consulting Engineer. 843 EQUITABLE BUILDING.

Moncrief, Dowman & Co —MANUFACTURERS— GALVANIZED IRON & COPPER CORNICES AND METAL SKYLIGHTS. 39½ S. BROAD ST.

W. R. JONES & CO.,
ROOFERS
and Manufacturers of
Ornamental Galvanized Iron Roofing, Caps, Finials, etc.
10 LOYD STREET, ATLANTA.
Shop and Yard, Waverly Place.

Teachers Agency

Ga Teachers Agency, 226 Equitable bldg
Natl School Agency, 47½ Whitehall

Teas

[WHOLESALE]

KANGRA VALLEY TEA CO 19-21 S Forsyth (see opp page 846)

Teas and Coffees

Gt Atl & Pac Tea Co, 75 Whitehall–116 Peachtree
KANGRA VALLEY TEA CO 19-21 S Forsyth (see p 846)
Kenny C D, 119 Whitehall

Telegraph and Telephone Exchange

Atl Telephone Exchange, 29½ Marietta
Postal Telegraph Co, 11 E Alabama
Western Union Telegraph, 26 W Alabama
Sou Bell Telephone Co, 29½ Marietta

Tents and Awnings

Logue J J, 12½ E Hunter

***Terra Cotta**

KRIEGSHABER V H, 8 N Forsyth (See corner cards)
SCIPLE SONS, 8 Loyd
Sou Terra Cotta Wks, 304 Chapel

Theaters, Halls, Etc

DeGIVES OPERA HOUSE, 37-43 Marietta
Edgewood Ave Opera House, Edgewood ave cor Piedmont
Grand Opera House, Peachtree junction Pryor

***Threshers**

RUSSELL & CO, 55 S Forsyth

Tile Mnfrs

Atlanta Tile Co, 41 N Broad
COOKSEY & MURPHY, 25 S Broad (See p 512)

***Timber Lands**

Camp Thomas, 112 S Forsyth

***Time Detectors**

Lang E & Co, 48 E Wall (See page 37)

***Tin and Iron Roofers**

JONES W R & CO, 15 Waverly pl (See page 36)
MONCRIEF DOWMAN & CO, 39½ S Broad (See top lines)

***Tinware Manufrs**

CONKLIN CHAS A, MFG CO, 270-274 Marietta

Tinners

Hall J W, 284 Peters
Henry D D, 308 Decatur
HUNNICUTT & BELLINGRATH CO, 52-54 Peachtree (See page 70)

The Willson Whiskey Co.,
WHOLESALE,
41 PEACHTREE STREET.
Keep always on hand the purest Whiskies, Wines and Brandies.
Old Whiskies a Specialty.

ATLANTA TRUST AND BANKING COMPANY
COR. PRYOR AND ALABAMA STREETS

JOS. N. MOODY, FIRE INSURANCE. 20 GATE CITY BANK.

Lumber, Laths, Shingles
MOULDINGS, ETC.
14½ SOUTH BROAD ST.
GRESS LUMBER CO.

CALIGRAPH WRITING MACHINES. "It stands at the head."
M. B. TORBETT & CO., (Successors to Torbett & McCandless.)
General Agents for Georgia and Alabama
23 KIMBALL HOUSE, DECATUR STREET.

W. E. HOYLE, 41 W. Mitchell DRY STOVE WOOD.

Kirke Thomas Mfg Co, 81-83 Peachtree
Locke E, 25 Ivy
McNinch J T, 231 Marietta
MONCRIEF, DOWMAN & CO, 39½ S Broad (See top lines)
Ray & Son, 17 E Hunter
Shide A J, 102 W Mitchell
Stockton & Kuhrt, 9 S Broad (See center lines)
WEAVER C C, 129 Edgewood

C. C. WEAVER,
Tin and Sheet Iron Worker,
Also worker in Galvanized Iron Smoke Stacks, Roofing, Guttering, etc.
HOT AIR FURNACE WORK A SPECIALTY.
No. 129 Edgewood Avenue. ATLANTA, GA.

Wingate & Mell, 82-84 N Broad
Wood Albert, 8 Peters

Tin Plate

(Importers)

CONKLIN CHAS A MFG CO, 270 274 Marietta

Tobacco

[WHOLESALE]

Fleming A F, 34 Wall
Loyd & Bro, 608 Whitehall
PATTERSON R A TOBACCO CO, Richmond, Va (See opp page 989)
Scales H P Tobacco Co, 34 Peachtree

Atlanta Consolidated Bottling Co.,
Manufacturers of High Grade
Soda Water,
Moxie, Ginger Ale, Vici Tonic, &c., Sweet and Champagne Ciders, Vinegars.
228 and 230 Decatur St.

The United States Life Insurance Co.,
IN THE CITY OF NEW YORK.
Issues a Liberal Contract.
An Indisputable Policy.
Gives the Maximum of Insurance at the Minimum of Cash Outlay.
50 MARIETTA ST., Opp. P. O.
(See Page 365.)

Shropshire Isaac, 19 S Broad
Swift T L, basement 2 S Broad
Walters Bros, 17 S Broad

***Tool & Drill Steels**

SHELLABERGER K L, 51-53 S Forsyth

***Tools & Supplies**

Atl Tool Supply Co, 2½ S Broad
BROWN & KING SUPPLY CO, 47-49 S Broad (See corner cards)

***Top Roller Covering**

BROWN & KING SUPPLY CO, 47-49 S Broad (See corner cards)

***Towel Supply**

ATL TOWEL SUPPLY CO, office Troy Steam Laundry

***Toys**

DRESDEN THE, 37 Whitehall 30 S Broad (See cor cards in st dept)

Transfer Cos

ATL BAGGAGE & CAB CO Union Depot (See front cov)
BALLARD TRANSFER CO, Union Depot (See front cov)
GOLDEN TRANSFER CO, W & A R R depot, tel 472 (See side lines)
Howard Transfer Co, 45 Edgewood ave
Merchants Transfer Co, C R R

GOLDEN TRANSFER CO. Moves Iron Safes, Heavy Machinery, Freight, Etc. 1 and 4 horse Drays. Only Safe Moving Wagon in the City. Office W. & A. R. R. Depot. Phone 472. John J. Kelley, Manager.

Hunnicutt & Bellingrath Co.,
52 and 54 Peachtree Street.
Estimates Cheerfully Furnished for Plumbing, Steam & Gas Fitting

Have you any Capital to invest in Realty? You cannot do better than to consult **G. McD. NATHAN** REAL ESTATE AND LOANS, 18 WALL STREET, KIMBALL HOUSE

Freyer & Bradley Music Co., 63 Peachtree, Pianos, Organs.
Representing STEINWAY & SONS, KRANICH & BACH, NEW ENGLAND AND WM. COX & WHITE NEEDHAM

THE **GOZA** MARBLE CO.
DEALERS IN ALL KINDS OF
MARBLE AND GRANITE
E. HUNTER STREET,
OPPOSITE STATE CAPITOL.

READS TRANSFER & STORAGE CO, 37 Marietta (See cor cards)
Taylor Transfer Co, E T V & G R R frt depot
WOODSIDE JOHN J MOVING & STORAGE CO THE, 48 N Broad (See p 1216)

Tree Guards (Steel Picket)

HARTMAN MFG CO, 51-53 S Forsyth (See opp page 764)
ATLANTA WIRE and IRON WKS CO, 64 N Broad (See bottom lines)

Trunk Mnfrs

Lieberman & Kaufmann, 92-94 Whitehall
Foote Abe & Bro, 34 Whitehall

***Tubing Steel**

ELLWOOD SHAFTING TUBE CO, 51-53 S Forsyth

***Tubes, Bungs, Etc**

Cleveland Faucet Co, 36 Peachtree

***Turf Goods**

HICKEY JAS E, 27 W Alabama (See page 779)

***Twine Manufacturers**

TRAVERS BROS & CO, New York (See page 38)

Typewriting Machines

Bratton John, 37 Marietta
CALIGRAPH WRITING MACHINE, M B Torbett & Co, State agts Ga and Ala, 22 Kimball House, Decatur (See page 13)
CRANKSHAW J C & CO, 28½ Whitehall (See opp page 521)
Crenshaw W T, agt Remington, corner Pryor and Decatur
Fielder J W & Co, 36 Peachtree
Nunnally J H, 36 Whitehall

***Typewriter Supplies**

CRENSHAW W T, Kimball House, cor Pryor & Decatur
TORBETT M B & CO, 22 Kimball House, Decatur (See page 13)

***Umbrella Repairers**

Burkert J M, 12 Peachtree

Undertakers

Bliley F X, 49 E Hunter
Lee L L, 65 S Pryor
HOWARD D T, col, 12 Piedmont ave (See page 48)
Patterson H M, 16 Loyd
Swift C H & Co, 43-45 Loyd
Wylie & Barclay, 24 W Ala

***U S Commissioners**

Haight Will, 35½ Marietta

***Upholstry**

Am Upholstry Co, 3-11 Fort
WIMBERLY & JOHNS, 275½ Marietta (See page 58)

Vacuum Brake

Eames Vacuum Brake Co, 14 W Alabama

V. H. KRIEGSHABER,
RAILWAY & BUILDING SUPPLIES.
Windsor Asbestos Cement Plaster, Asbestos Roof and Pipe Coverings, Sewer Pipe Fire Brick, Etc.
Telephone 535. No. 8 N. FORSYTH

STEPHENSON & YARBROUGH, PLUMBING, STEAM AND GAS FITTING. 18 East Hunter Street.

W. S. McNEAL'S WALL PAPER DEPARTMENT CARRIES LARGE STOCK WALL PAPERS 114 & 116 Whitehall Street.

B. & B. Jos. Schlitz MILWAUKEE BEER. FINE WINES AND LIQUORS. Wholesale and Retail.

Vienna Steam Pretzel, Bread and Cake Bakery, BLIEM & LEYH, 127 W. Peters. Telephone 555.

***Varnish and Sandpaper**

PREUSS GEO AD, 48 N Broad
SOUTHERN PAINT AND GLASS CO, 40 Peachtree (See center lines)

***Venetian Blinds**

SNYDER C R, 41 N Broad (see page 73

Veterinary Surgeons

GRAY J M, 39-41 S Forsyth (See page 49)
JOLLY C R DR, 14 Loyd (see page 58)

***Vinegar Mnfrs**

RENFRO MFG CO, 153-157 W Harris (See back cover)

***Wagon Mnfrs**

Booth W K & Son, 28 Peters
CONSOLIDATED WAGON & BUGGY CO, 37-39 W Alabama (See opp p 509)
DAVIS J A J, 60-62 N Broad (See page 43)
DAVIS & TURNER, 60 N Broad (See page 43)
HERBERT BROS, 266 Decatur (See page 776)
Killian D A, 60 S Forsyth
HICKEY JAS E, 27 W Alabama (See page 779)
Maxwell J R, 24 Peters

Wall Paper

Bushnell J E, 43 N Broad
Daniel C J, 40 Marietta

J. T. LOFTON & CO.,
Junction Broad and Peachtree Sts.
WALL PAPER
Room Moulding and Pressed Goods a specialty. Phone 1093.

HEWITT SUPPLY CO.
Sliding Blinds,
Fly Screens, Lumber, Shingles & Lath,
21 OLD CAPITOL BUILDING.

LOFTON J T & CO, 86 Peachtree (See p 70)
M'NEAL W S, 114-116 Whitehall (See bottom lines)
Mauck M M, 29 E Hunter
Moncrief & Co, 8 S Broad (See cards in st dept)

Watches, Clocks, and Jewelry

Blue E W, 73 Whitehall
Blumberg M, 128 Decatur
Bollmann Wm, 10 Whitehall
Carlton B C, 13 Whitehall
Clay J, 165 Decatur
DELKIN THE A L CO, 69 Whitehall (See cards in st dpt)
Forster T S, 73½ Whitehall
Freeman Jewelry Co, 25 W'hall
Fry Abe, 4 Peachtree
Gerbie J C, 98 Decatur
Haynes W A, 45 Marietta
Henderson W A, 27 Whitehall
Kaufman S, 70 Whitehall
Ketchem & Reeves, 140 Decatur
Lent B F, 105 Peters
Lindenberg W M, 177 Peters
Maier S & Co, 8½ Marietta
Maier & Berkele, 31 and 93 Whitehall
Pharr B Y, 232 Marietta
Pickert Augustus F, 51 Whitehall
Solomonson S L, 203 Thompson
STEVENS J P & BRO, 47 Whitehall (See opp p 1113)
Stilson F J, 55 Whitehall
Thompson I P, 390 Marietta
Watts J R & Co, 57 Whitehall

GEO. H. HOLLIDAY LUMBER CO. OFFICE AND FACTORY: 160 PETERS STREET. Hardwood Interior Finish, Mantels and Mouldings. Telephone 508.

Southern Bureau of Information and Employment 70½ PEACHTREE STREET. Furnishes you with the most reliable office and store help, that can be obtained, free of charge.

PICTURE FRAMES Made to Order. { **H. W. YARBROUGH,** 40½ PEACHTREE, COR. WALTON ST.

W. R. JONES & CO.,
TIN, IRON AND SLATE
ROOFERS,
10 LOYD ST., ATLANTA.
Shop and Yard, Waverly Place.
Estimates cheerfully given.

***Water Elevators and Purifiers**

MONCRIEF DOWMAN & CO, 39½ S Broad (See top lines)

***Water Tanks**

ATL LUMBER CO, 146 Humphries

Water Wheels

Davis James A Water Wheel & Mchy Co, 2 S Broad
De Loach Mill Mfg Co, 323 Equitable bldg
STILWELL--BIERCE & SMITH-VAILE CO, 608 Equitable bldg (See page 5)

Waterworks Contractors

STILWELL--BIERCE & SMITH--VAILE Co, 608 Equitable bldg (See page 5)

Waterworks Machy

STILWELL--BIERCE & SMITH--VAILE CO 608 Equitable bldg (See page 5)

Wedge Couplings for Shafting

SHELLABERGER K L, Sou agt, 51-53 S Forsyth

Willoware Mfrs

Gate City Reed & Willow Ware Cy, 78 N Broad

***Window Glass**

McNeal W S, 114-116 Whitehall
HEWITT SUPPLY CO, 21 Old Capitol (See cor cards)
MOORE M K, 344 Equitable bldg (See p 1370)
Rankin Nicholas Glass Co, 39½ Whitehall
SOU PAINT & GLASS CO, 40 Peachtree (see centre lines)

Window Guard Mnfrs (wire and iron)

ATLANTA WIRE & IRON WORKS CO, 64 N Broad (See bottom lines)

Window Guard (Steel Picket)

HARTMAN MFG CO, 51-53 S Forsyth (See opp page 764)

Wines and Liquors [WHOLESALE]

BLUTHENTHAL & BICKART, 44-46-48 Marietta (See right top lines)
Cohen Levi, 59 E Alabama
Freisleben & Co, 189 Decatur
LOEB D C, 11-13 W Mitchell (See cor cards in st dept)
Marks S & Co, 126 Decatur
Pause R T, 11 S Broad
POTTS & POTTS, 32 Peachtree
Reliance Liquor Co, 189 Decatur
ROSE & BAILEY, 43 Pchtree
ROSE THE R M CO, 12 Marietta
Stewart G B, 75 S Broad

The Willson Whiskey Co.,
WHOLESALE,
41 PEACHTREE STREET,
Keep always on hand the purest Whiskies, Wines and Brandies.
Old Whiskies a Specialty.

Jack's Bread is the Best

FULTON LUMBER CO. { Cor Mitchell and Mangum Sts. Tel. 1045.
SASH, DOORS AND BLINDS, Interior and Exterior Finish, Mouldings, Ornaments, Etc.

WIRE ELEVATOR ENCLOSURES { Bank & Office Railing, Window Guards, etc.
ATLANTA WIRE AND IRON WORKS CO.

FIRE INSURANCE Strong, Reliable and Liberal Cos. { We solicit your patronage. Satisfaction guaranteed.
M. B. TORBETT & CO.
[Successors to Torbett & McCandless,]
22 KIMBALL HOUSE, DECATUR ST. TELEPHONE 72.

Steinheimer David, agt, 40 Wall
Thompson Joseph, 7-9-11 Decatur
WILLSON WHISKEY CO, 41 Peachtree (See corner cards)

Wire Fence (Cemetery, Yard and Farm)

HARTMAN MFG CO, 51-53 S Forsyth (See opp p 764)

Wire Mats

ATLANTA WIRE & IRON WKS CO, 64 N Broad (See bottom lines)
HARTMAN MFG CO, 51-53 S Forsyth (See opp p 764)

Wire Nails

PREUSS GEORGE AD, 48 N Broad

Wire Panel Farm Fence

HARTMAN MFG CO, 51-53 S Forsyth (See opp p 764)

Wire Rope

MOORE M K, 344 Equitable bldg (See p 1370)
PREUSS GEORGE AD, 48 N Broad

Wire and Iron Works

ATLANTA WIRE & IRON WORKS CO, 64 N Broad (See bottom lines)

***Wood Carvers**

PIANTINI F & SON, 44-46 Courtland ave (See page 71)

Atlanta Consolidated Bottling Co.,
Manufacturers of High Grade
Soda Water,
Moxie, Ginger Ale, Vici Tonic, &c., Sweet and Champagne Ciders, Vinegars.
228 and 230 Decatur St.

FIRE INSURANCE { **W. P. PATTILLO, Agent,** Gate City National Bank Building, Room No. 4.
Best Companies. Equitable Adjustments. Prompt Settlement.

The United States Life Insurance Co.,
IN THE CITY OF NEW YORK.
Issues a Liberal Contract.
An Indisputable Policy.
Gives the Maximum of Insurance at the Minimum of Cash Outlay.
50 MARIETTA ST., Opp. P. O.
(See Page 365.)

***Wood and Coal** (See also Coal and Wood)

J. W. HENDERSON,
DEALER IN
Wood and Coal.
Dry stove wood a specialty.
Office and Yard, 74 Houston St.

Woodenware Manufr

Atl Woodenware Co, 98-100 S Forsyth

Mantels, Tile and Fire Place Supplies

Atl Mantel Co, 20 Decatur

Woodworking Machry

BROWN & KING SUPPLY CO, 47-49 S Broad (See cor cards)
Cook Joseph S
MOORE M K, 344 Equitable bldg (See page 1370)

***Writing Machines**

CALIGRAPH WRITING MACHINE, M B Torbett & Co, gen agts, 22 Kimball House, Decatur (See p 13)

Writing Paper Mnfrs

FAIRFIELD PAPER CO, Fairfield, Mass (See p 44)

Wrought Iron Pipe

BROWN & KING SUPPLY CO, 47-49 S Broad (See cards in St directory)

ANDERSON HOWARD { **REAL ESTATE AGENT** Room 39 & 40 Fitten Bd'g. Tele Exchange. COR. BROAD & MARIETTA STREETS

SHIRTS, COLLARS AND CUFFS BEAUTIFULLY DONE.
EXCELSIOR STEAM LAUNDRY,
58 Decatur Street.

Mitchell & Parker

LUMBER DEALERS. 383 MARIETTA STREET.

HERE IS JUST WHAT YOU NEED

$5.00

Without Cylinder Front.

15½ in. long, 12½ in. high, 12 in. deep.

THIS HANDSOME

NATIONAL CABINET LETTER FILE

In Walnut, Oak or Cherry, will be packed and Shipped to any Address

For the Small Sum of

$7.00

WITH CYLINDER FRONT

Having Yale Lock & Two Keys.

15½ in. long, 14 in. high, 13 in. deep.

These are not the ordinary cheap Files or Skeletons, but are made of BLACK WALNUT. Eac File has a complete Alphabetical Index, and will hold from 800 to 1,000 letters. Every House-Wife needs one for her Household Bills, etc. Every Professional Man needs one. Evepy Officer of a Corporation needs one. Every Retail Merchant needs one. In fact, anyone having a small correspondence which they wish to preserve in a tidy and convenient form for reference, needs one.

OVER 150,000 NOW IN USE.

MANUFACTURED BY **JOHN MORRIS COMPANY,** CHICAGO, ILL.

WILLIAM MANN CO., 529 Market St., PHILA., PA.

ACCIDENT INSURANCE Elevator Insurance, Insurance against Lawsuits, Fidelity Bonds issued. The EMPLOYERS' LIABILITY, of London, England. Assets over One Million Dollars.
CLARENCE ANGIER, Gen. Agt., 22 1-2 Whitehall St.

ALPHABETS, INKS, BRUSHES, CHECKS, ETC.

Atlanta Stamp & Stencil Works, 31 S. Broad St. Telephone 519.

MISS MARY RYAN, FINE MILLINERY, 45 Whitehall Street.

SOUTHERN FURNITURE CO. CHAMBER SUITS

SOUTHERN MUTUAL BUILDING & LOAN ASS'N. OFFICE COR. PRYOR & DECATUR STS. Why pay rent! when we will furnish Money to build a home on monthly payments but little greater?

Miscellaneous Directory

OF

ATLANTA,

GEORGIA.

VOLUME XVII, 1893.

In this department is gathered all the miscellaneous information pertaining to the Municipal Government, Churches, Schools, Railroads, Societies, Clubs, etc., which does not appear elsewhere.

1327

City Officers.

City Hall (Chamber of Commerce Building)—Pryor, ne cor Hunter.

Election held biennially on the first Wednesday in December.

The General Council is composed of a Board of Aldermen, six, and Common Council, twelve. Of the latter, one member is elected from each ward annually for two years. Two Aldermen are elected each year.

Mayor — John B. Goodwin, elected December, 1892, for two years; salary, $2,500.

BOARD OF COMMON COUNCIL.

First Ward—O. Reneau Joseph Hirsch.

Second Ward—John M. Colvin, H. C. Stockdell.

Third Ward—John F. McWaters, D. A. Beattie.

Fourth Ward—W. P. Hill, W. R. Dimmock.

Fifth Ward—C. S. Northen, Z. H. Martin.

Sixth Ward—Thos. D. Meador, E. C. Peters.

Salaries of Aldermen and Councilmen, $600 per annum.

General Council meets first and third Monday afternoons in each month at 3 o'clock

Aldermanic Board meets Thursdays following at 3 o'clock.

Committees meet Friday nights preceding first and third Mondays, 7 o'clock winter months, and 7:30 summer months.

Board of Aldermen—J M

FINE WHISKIES, CIGARS AND TOBACCO. "THE BUFFET," No. 1 Whitehall Street. Telephone 325.

R. F. HARTFORD Sanitary, Hydraulic, Mechanical and Electrical Engineer, 843 Equitable.

Moncrief, Dowman & Co Architectural Sheet Metal Workers. TIN AND SLATE ROOFERS. Estimates Cheerfully Given. 39½ S. Broad St.

Stephens, W. W. Boyd, Frank P. Rice, A. J. Shropshire, Arnold Broyles, P. H. Harralson.

COMMITTEES.

Finance — Stockdell, chairman; Hirsch, Rice, Meador, Boyd, Beatie, Stephens.

Tax—Rice, chairman; Shropshire, Northen, Harralson, Dimmock.

Waterworks—Boyd, chairman; Stockdell, Harralson.

Streets — Reneau, chairman; Colvin, Broyles, Hill, Northen, Peters.

Sewers and Drains—Peters, chairman; Reneau, Shropshire.

Schools — Beatie, chairman; Hirsch, Meador.

Police — Hill, chairman; Hirsch, Boyd.

Bridges—Hirsch, chairman; Rice, Harralson.

Fire Department — Colvin, chairman; Northen, Hirsch.

Aldermen on Board Fire Masters—Stephens, Shropshire.

Sanitary Affairs—Shropshire, chairman; Peters, Harralson.

Salaries—Northen, chairman; Beatie, Stockdell.

Contested Claims and Litigation—Meador, chairman; Stephens, Hill.

Electric Lights, Telegraph and Telephones—Stephens, chairman; Rice, Martin, Beatie, Colvin.

Relief—Dimmock, chairman; Reneau, Colvin, McWaters, Martin, Peters.

Cemetery—Broyles, chairman; Peters, Reneau.

Public Buildings and Grounds—Stockdell, chairman; Dimmock, Broyles.

Manufactures, Statistics, Freight Rates and Transportations—Harralson, chairman; Meador, Boyd.

Printing—Martin, chairman; Meador, Rice.

Markets — Dimmock, chairman; Reneau, McWaters.

Electric and other Railroads—Peters, chairman; Stephens, Dimmock, McWaters, Martin.

Ordinances—Hill, chairman; Broyles, Shropshire.

Parks—Broyles, chairman; Northen, Colvin.

Minutes—Martin, chairman; McWaters, Hill.

Wells, Pumps and Cisterns—McWaters, chairman; Boyd, Stockdell.

Citizens on Park Commission—L. P. Grant, G. V. Gress, Sidney Root, J. J. Falvey.

Auditor and Recorder—A. E. Calhoun, at new police headquarters.

City Clerk—A. P. Woodward.

City Comptroller—J. H. Goldsmith. Assistant, John F. Kellam.

Tax Collector—C. K. Maddox.

Assessors—C. D. Meador, chf; T. J. Malone, Chas. Keiht

Marshal—J. W. Loyd; W. H. Holcombe, J. R. Collins, deputies.

Treasurer—W. T. Wall; bond $100,000

Building Inspectors—F. A. Pittman, G. T. Ogletree, Joseph A. LeSueur, City Engineer, Clayton *ex officio*.

City Printing—By contract.

City Engineer—R. M. Clayton; W. T. B. Wilson, asst.

OPEN AN ACCOUNT — IN THE SAVINGS DEPARTMENT OF THE — Atlanta Trust and Banking Co. { AND SAVE YOUR MONEY

JOS. N. MOODY, } FIRE INSURANCE. 20 CATE CITY BANK.

TELEPHONE 413 FOR LUMBER OF ALL KINDS. GRESS LUMBER CO., 14½ SOUTH BROAD STREET.

FIRE INSURANCE Strong, Reliable and Liberal Cos. { We solicit your patronage. Satisfaction guaranteed. W. B. TORBETT & CO. [Successors to Torbett & McCandless,] 22 KIMBALL HOUSE, DECATUR ST. TELEPHONE 72.

City Attorney—J. A. Anderson; office 23½ Whitehall. Assistant, Fulton Colville.

City Sexton—Charles D'Alvigny.

City Warden—J. K. Hunter.

Messenger—Z. B. Moon.

Janitor—S. H. Jackson, *c*.

City Collector—Hiram L. Middlebrooks.

Board of Health—W. S. Armstrong, M. D., President; J. B. Baird, M. D., Secretary; J. F. Alexander, M. D., J. C. Avary, M. D., and J. T. Cooper. J. B. Goodwin, Mayor, *ex-officio*. A. J. Shropshire, Chairman *ex-officio* Sanitary Committee

Sanitary Inspectors—Thomas E. Veal, chief; W. A. King, 1st District; C. W. Joiner, 2d Dist.; James F. Buchanan, 3d Dist.; R. D. Waldron, 4th Dist.: W. H. Ray, Plumbing and Market Inspector. Miss Etta Cohen, Registrar of Vital Statistics

CITY PHYSICIANS.

First Ward—C. C. Greene.

Second Ward—E. VonGoidtsnoven.

Third Ward—T. E. Collier.

Fourth Ward—G. W. Bishop.

Fifth Ward—Allen D. Johnson.

Sixth Ward—N. O. Harris.

BOARD OF POLICE COMMISSION.

Elected by Council for three years. J. W. English, chairman; W. H. Brotherton, W. S. Gramling, R. D. Spalding, Wm. Laird, and the Mayor *ex-officio*.

Regular meeting second Monday night of each month.

DEPARTMENT OF PUBLIC WORKS.

David G. Wylie, Commissioner; Clarence E. Moore, Clerk.

BOARD OF WATER COMMISSIONERS

Z. H. Smith, H. C. Erwin, Aaron Haas, Geo. Winship, M. B. Torbett, Geo. Hillyer, and the Mayor *ex-officio*, W. W. Boyd, chairman water works committee of Council; George W. Terry, Jr., secretary (salary $1,200); W. G. Richards, superintendent (salary $2,400.)

BOARD OF PARK COMMISSIONERS.

G. V. Gress, president; Sidney Root, secretary.

BOARD OF FIRE MASTERS.

Office west end Alabama St. Regular meeting second day in each month. H. G. Hutchison, chairman; A. J. Shropshire, A. J. McBride, Joseph Lambert, Joshua Tye, W. R. Joyner, Mayor *ex-officio*.

SALARIES.

City clerk	$2,400
Deputy	1,500
City marshal	2,400
Deputy	1,500
City comptroller	3,000
Deputy	1,500
City attorney	3,000
Assistant city attorney	2,400
Investigator	1,200
City engineer	3,000
First assistant	1,800
Second assistant	1,500
Third assistant	1,200
City recorder	2,400
Tax collector	2,400
Assistant	1,500
Collector	1,500

W. E. HOYLE, { 41 W. Mitchell St. } JELLICO COAL.

GOLDEN TRANSFER CO. { Moves Iron Safes, Heavy Machinery, Freight, Etc. 1 and 4 horse Drays. Only Safe Moving Wagon in the City. Office W. & A. R. R. Depot. Phone 472. John J. Kelley, Manager.

Hunnicutt & Bellingrath Co., 62 and 64 Peachtree Street. } SANITARY PLUMBERS Steam and Gas Fitters.

G. McD. NATHAN REAL ESTATE AND LOANS, 18 Wall Street, Kimball House.

Tax assessors, each	1,800
Clerk, per month	85
City treasurer	1,000
City warden	1,000
City sexton	900
Messenger	1,200
Chief fire department	4,000
Chief Police	2,000
Janitor	400
Public weighers	720

City physicians $600 each per annum, except the physicians of the third and sixth wards, who have each $800 per annum; the third ward physician to have charge of the stockade and the sixth ward physician to have charge of the station house.

The salaries of the police commissioners, chairman, $200; secretary, $150; other members $100 each.

President of the board of health, $200 per annum; secretary of the board of health, $500 per annum; other members $100 each; building inspectors, $200 each per annum; water commissioners $100 each per annum; city electrician $1,200 per annum.

Educational.

Board of Education—Office, 75 E Mitchell.

R. J. Lowry, S. M. Inman, J. W. English, Joseph Hirsch, D. A. Beatie, Hoke Smith, W. S. Thomson, W. M. Bray, J. E. Brown, L. P. Grant, J. C. Hendrix, A. L. Kontz, A. W. Calhoun, W. R. Hammond, John T. Glenn, and the Mayor *ex-officio*. W. F. Slaton, secretary and superintendent; W A. Bass, assistant superintendent.

PUBLIC SCHOOLS.

Boys' High—Cor Edgewood avenue and Porter alley. W. M. Slaton, principal; salary, $1,700.

Girls' High—E. Mitchell. Miss N. C. Sergeant, principal; salary $1,450.

Crew Street—Crew. Miss Aurelia Roach, principal; salary, $1,200.

Fair Street—Corner Fair and Moore. Mrs. Annie H. Smith, principal; salary, $1,200.

Ivy Street—Ivy. Miss E. H. Prather, principal; salary $1,200.

Marietta Street— Marietta. Mrs. F. S. Whitesides, principal; salary, $1,200.

Walker Street—Corner Walker and Haynes. A. H. Wilson, principal; salary, $1,600.

Calhoun Street—Corner Calhoun and Currier. Mrs. H. R. Echols, principal; salary, $1,200.

Ira Street—123 Ira. Miss Nena Mitchell, principal; salary, 1,200.

Davis Street—Davis corner Thurmond. Miss G. M. Brenner, principal; salary $800.

Boulevard—Corner Irwin. Miss Angelyn T. Adams, principal; salary, $1,200.

State Street—State. Miss A. M. Brenner, principal; salary, $1,100.

Fraser Street—Corner Fraser and Love. Mrs. C. C. Knight, principal; salary, $1,000.

Edgewood Avenue—Edgewood

Freyer & Bradley Music Co. { WILCOX & WHITE, AND NEEDHAM ORGANS. 63 Peachtree Street. STEINWAY & SONS KRANICH & BACH'S NEW ENGLAND PIANOS.

PLUMBING, STEPHENSON & YARBROUGH, 18 E. Hunter St.

BLIEM & LEYH. VIENNA STEAM PRETZEL, BREAD and CAKE BAKERY, 127 W. Peters. Telephone 555.

W. S. McNEAL SELLS PAINTS, OILS & GLASS 114 & 116 Whitehall Street.

FINE LIQUORS for FAMILY TRADE + { BLUTHENTHAL & BICKART. B. & B. 44, 46 and 48 Marietta St. Tel. 378.

avenue. Mrs. W. F. Johnson, principal; salary $900.

Night School—Corner Edgewood avenue and Porters alley. W. A. Bass, principal; salary $1,800.

COLORED.

Summer Hill—Martin St. C. W. Hill, c, principal; salary $650.

Houston Street—Houston St. W. B. Mathews, principal; salary $650.

Mitchell Street—W. Mitchell. F. G. Snelson, c, principal; salary $650.

Gray Street—Gray St E. L. Chew, c, principal; salary $650.

Roach Street—Cor Roach and Green's Ferry Ave. Mrs.. A D. Cary, c, principal; salary $500.

Fire Department.

The Atlanta paid Fire Department was organized July 1, 1882; now has a chief engineer, one fire inspector, eight foremen, three engineers, one secretary, seventy-two men, three steamers, six two-horse hose wagons, two hook and ladder trucks in service and one in reserve, twenty-five horses and 13,500 feet of hose, one double tank two-horse chemical engine. The annual expense in connection with fire alarm is about $72,000. The force is paid as follows: Chief $4,000 per year; foremen $100 per month; engineers $100 per month; hosemen $55 to $65 per month; drivers $70 per month. The Gamewell fire alarm system is used with 65 street boxes.

Chief—W. R. Joyner; office West End Alabama.

Engine Co. No. 1.—W. B. Cummings, foreman, West End Alabama.

Engine Co. No. 2.—S. B. Chapman, foreman, 2 Washington.

Engine Co. No. 3.—J. C. Waters, foreman, Marietta n e cor Latimer.

Engine Co. No. 4.—Henry Haney, foreman, 85-87 N Pryor.

Engine Co. No. 5.—W H Clowe, foreman, 44 Peters.

Hook and Ladder Co. No. 1.—Jacob Emmel, foreman, West End Alabama

Hook and Ladder Co. No. 2.—E. J. Setzo, foreman, 4 Washington

LOCATION FIRE ALARM BOXES.

12 Cor Broad and Alabama.
13 Junc Peachtree and Broad.
14 Cor Peachtree and Cain.
15 Cor Harris & Courtland av.
16 Junc Peachtree and Ivy.
17 Cor Peachtree and Merritt's ave.
18 Cor Peachtree & Kimball.
112 Cor Baker and Spring.
113 Cor Spring and Pine.
114 W Peachtree and Linden.
21 DeGive's Opera House.
22 Brady-Miller Stables, Marietta st.
23 Atlanta Cotton Mills.
24 Cone street near Luckie.
25 Junc Marietta and Walton.
26 Cor Marietta and Simpson.
27 Cor Marietta and Pine.
28 Cor Marietta and North av.
221 Cor. Elliott and Foundry.
223 Cor. Jones ave & Mangum.
224 Electric Light Works.

GEO. H. HOLLIDAY LUMBER CO. { OFFICE AND FACTORY: 180 PETERS STREET. Hardwood Interior Finish, Mantels and Mouldings. Tel. 508.

Southern Bureau of Information and Employment { If you have a business to sell or want to find something that you can make money out of, call or write us. 70½ PEACHTREE STREET.

PICTURE FRAMES Made to Order. { H. W. YARBROUGH, 40½ PEACHTREE, COR. WALTON ST.

Jack's Bread is the Best

31 Station House, Pryor St.
32 Cor. Whitehall and Hunter.
34 Cor. Whitehall & Mitchell.
35 Cor. Pryor and Peters.
36 Cor. Rawson and Cooper.
37 Cor. Crew and Richardson.
38 Cor. Pryor and Richardson.
39 Washington St.—Hebrew Orphan Home.
331 Cor. Whitehall and Brotherton.
332 Cor. Whitehall and Hood.
334 Cor. Smith and Richardson.
335 Cor. W. Peters & Leonard.
41 Cor. Peachtree & Decatur.
42 Cor. Decatur and Ivy.
43 Decatur near Pratt.
45 Cor. Decatur and Bell.
46 American Upholstery Co., Fort St.
47 Cor. Decatur & Antoinette.
48 Fulton Cotton Spinning Co.
51 Mitchell St. Cent Ry Depot.
52 Cor. Maugum and Mitchell.
53 Cor. Peters St. and C. R. R. Crossing.
54 Cor. Peters and Fair.
56 Cor. Walker and Haynes.
57 Haynes St. near Rhodes.
58 Cor. Mitchell and Maple.
61 Cor. Wheat and Courtland
62 Cor. Jackson and Houston.
63 Cor. Butler and Gilmer.
64 Atlanta Street Car Stables.
65 Cor. Houston and Calhoun.
67 Cor. Edgewood ave. and Boulevard.
68 Cor. Jackson and Rice.
69 Cor. Boulevard and Highland ave.
71 No. 2 Engine House, Washington St.
72 Jail, Fraser St.
73 Cor. Fair and King.
74 Cor. Hunter and Fort.
75 Woodward Lumber Co., Butler St.
76 Cor. Woodward ave. and Wood.
81 Cor. Washington and Fair.
82 Cor. Washington & Clarke.
83 Cor. Capitol ave. and Rawson.
84 Cor. Capitol and Ga. aves.

Police Department.

(See also Courts.)

Headquarters 171-9 Decatur. Including the chief, the force numbers 141 men, who are under the control of the Chief of Police, who is subject to the rules and orders of the Board of Police Commissioners, and are maintained at an annual expense to the city of about $120,000. Election by the Board, held biennially, March 31st. None of the officers or men receive any perquisites, costs or extras whatever, except where rewards have been offered by non-residents for the arrest of criminals.

Chief—A. B. Connolly; salary, $2,000. J. M. Wright, Asst Chief and Chief of Dectectives.

Captains—W. P. Manly, J. A. Thompson, A. J. Moss. Salaries $1,200.

Sergeants—M. M. White, R. S. Ozburn, Caspar Brenning, Bradley Slaughter, George W. Pool.

Station House Keepers — W. E. Foute, J. C. Joyner, W. A. Bonnell.

Cemetery Guards — G. W. Rumpt, W. W. Clower.

City Stockade—End of Bryan Street.

FULTON LUMBER CO. Office and Factory Cor Mitchell and Mangum Sts. } Mantels, Front Doors, Veranda and Stair Work, Builders' Hardware. Sash, Doors and Blinds. Glass, Putty, &c.

ATLANTA WIRE AND IRON WORKS CO.
Bank and Office Railing, Window Guards and Elevator Enclosures.

CALIGRAPH WRITING MACHINES. "It stands at the head." M. B. TORBETT & CO., (Successors to Torbett & McCandless,) General Agents for Georgia and Alabama 22 KIMBALL HOUSE, DECATUR STREET.

FIRE INSURANCE { W. P. PATTILLO, Agent, Gate City National Bank Building, Room No. 6. { Equitable Adjustments Best Companies. Prompt Settlement.

Infirmaries and Hospitals.

(See also Relief, Humane and Benevolent Institutions)

Grady Memorial Hospital—Buter, College, Pratt and Jenkins, fronting on Butler, Thos. K. Kenan supt

King's Daughters Hospital—At Grady Hospital

National Surgical Institute—70-72 S Pryor. Dr. K. H. Boland and Dr. J. F. Renouff proprietors and managers

St Joseph's Infirmary—294 Courtland avenue. In charge of Sisters of Mercy

Banks and Bankers.

See classified Business Directory.

Building and Loan Associations.

See classified Business Directory.

Cemeteries.

Oakland Cemetery—Eastern terminus of Hunter street; entrance also on Fair; Charles D'Alvigny sexton

Westview Cemetery—N of West End, on Green's Ferry road four miles; office Equitable Building; E. P. McBurney secretary

Hollywood Cemetery—Four and one-half miles w of Atlanta; W. A. Baker pres; Lucius M. Lamar secretary; W. A. Peters sexton; office 13 Old Capitol Building.

Clubs and Societies.

Atlanta Chess and Checker Club—John Cary, president, 7½ Whitehall

Atlanta Turn-Verein—Meets ffrst Sunday in every month, cor Marietta and Forsyth, G. H. Ruhmann, president; B. M. Haubold secretary

Atlanta Scotch-Irish Society—Rev. J. N. Craig, D. D., president; T. H. P. Bloodworth, secretary and treasurer; office 15½ Marietta

Piedmont Driving Club—Humphreys Castleman, pres; W. H. Smyth, sec; Club House Exposition Grounds

Capital City Club—186 Peachtree. Organized 1883. Capt. Henry Jackson, president; Clarence Knowles, vice-president; J. C. Courtney, secretary and treasurer; H. P. Adams, supt

Christopher Columbus Club—L. E. O'Keefe, president; J. A. Colvin, vice-president; F. C. Wheat, secretary; rooms Hunter near Loyd

Commercial Club—Chamber of Commerce Bldg 38-48 S Pryor, J. G. Oglesby, president; T. B. Neal, treasurer; H. G. Saunders, secretary; F. D. Lyon, superintendent

Cotillion Club—C. W. Crankshaw, president; L. L. McCleskey, vice-president; Robert Maddox, Jr., secretary and treasurer, Kimball House

Concordia Association—Organized 1866. Meets for business first Wednesday of each month at Concordia Hall, cor Mitchell and Forsyth. Jacob Haas, president; Harry Hanlein, vice-president; E. E. Steinheimer, secretary; Henry Wellhouse, treasurer.

Dixie Club—11½ E Alabama, H. C. Stockdell, president; H. B. Adams, secretary and treasurer.

ANDERSON HOWARD { REAL ESTATE AGENT Room 39 & 40 Fitten Bd'g. Take Elevator. COR. BROAD & MARIETTA STREETS

EXCELSIOR STEAM LAUNDRY. —53— Decatur Street. GOODS CALLED FOR AND DELIVERED.

MITCHELL & PARKER { Lumber, Laths, Shingles, Etc.
383 MARIETTA ST.

Emmet Club—S. T. Grady, president; J. G. Connally, vice-president; H. G. Keeney, secretary; C. P. Johnson, treasurer. Meets 1st and 3d Sunday in each month at 63½ E Alabama.

Northern Society of Georgia—C. N. Kight, president; W. M. Scott. 1st vice-president; F. H. Gates, 2d vice-president; W. C. Warner, secretary. Old Capitol bldg.

Retail Grocers' Protective Association—I. S. Mitchell, president; A. W. Farlinger, secretary; D. Klein, treasurer. Meets 3d and 4th Tuesdays, 3 p. m., Chamber of Commerce building.

South Carolina Society.—A. J. Haltiwanger, president; W. J. Connors, secretary. Rooms 44½ Marietta. Meets 18th each month.

Southern Travelers Association. Louis Wellhouse, president; Carlton H. Miller, secretary, 60-61 Old Capitol building.

Tennessee Society—Office Court House Annex, E. Hunter, John N. Fain, secretary.

Wholesale Merchants Association—Stewart F. Woodson, president; H. Y. McCord, vice-president; H. G. Saunders, secretary and treasurer. Office Chamber of Commerce.

Chamber of Commerce

Building, Pryor northeast corner Hunter. Board of Directors meets first Tuesday in each month 11:00 a. m. President, Rufus B. Bullock; 1st vice-president, R. D. Spalding; 2nd vice-president, E. P. Chamberlin; 3rd vice-president, S. F. Woodson; H. G. Saunders, secretary; Paul Romare, treasurer. The Chamber issues annual reports of the trade and business of Atlanta, and containing much other valuable descriptive and statistical matter. The pamphlets may be had gratis by addressing the secretary or calling at the office.

Churches.

BAPTIST.

East Atlanta—Bradley street, bet Edgewood ave and Decatur street. Rev. E. L. Wood.

Central—Cor. W. Peters and Fair. Rev. J. M. Brittain.

Fifth—Gilmer, n. w. cor. Bell. Rev. V. C. Norcross

First—Walton, n. w. corner Forsyth. Rev. J. B. Hawthorne.

Second—Tabernacle, Mitchell, nr. Loyd. Rev. Henry McDonald, D. D.

New Hope—Alexander, near Orme.

Primitive—Corner Boulevard and Irwin streets. Elder J. T. Jordan.

Primitive—Kennedy, between Walnut and Vine streets.

Seventh—Bellwood ave, cor. Jackson. Rev. T. A. Higdon.

Sixth—128 Mangum. Rev. E. L. Sisk.

Ira Street Mission—Ira, n. w. cor. Eads. Rev. J. I. Oxford.

Third—Jones ave, bet Elliott and Mangum. Rev. A. H. Mitchell.

West End—Lee street. Rev. S. Y. Jameson.

Capitol Ave. Mission—Corner

ATLANTA RUBBER STAMP AND STENCIL WORKS.
RUBBER STAMPS. 31 S. Broad St. (Old No. 57.) Tel. 519.

PATTERN HATS { The Latest Importation. } MISS MARY RYAN, No. 45 Whitehall Street.

LIFE INSURANCE The best policy contract, Large annual dividends. The MUTUAL BENEFIT LIFE INSURANCE CO., of Newark, N. J. Assets over Fifty Million Dollars. CLARENCE ANGIER, State Agent, 22 1-2 Whitehall St.

INVESTMENTS { SOUTHERN MUTUAL B & L Ass'n offers fair stock in small monthly payments upon which splendid returns are secured. See Wm. C. HALE, Sec., cor Pryor and Decatur Sts.

Capitol and Georgia avenues. Rev. R. A. Sublett.

Jackson Street Mission—Corner Jackson street and East avenue. Roger Williams, supt.

South Edgewood Mission—G. W. Andrews, supt.

Fowler Street Mission—Fowler street, nr. North avenue.

Colored.

Antioch—9 Wallace street. Rev. J. B. Davis, *c.*

Bethlehem—158 Fraser. Rev. Wm. Smith, *c.*

Beulah—Hunnicutt, n. w. cor Williams street. Rev. W. L. Jones, *c.*

Cooper Chapel—South end of Fraser. Rev. Ed Smith.

Friendship—Mitchell street, n. w. cor. Haynes. Rev. Edwin R. Carter, *c.*

Hardshell—Garibaldi, near Georgia ave.

Macedonia—Mangum near Jones ave. Rev. Cyrus Brown, *c.*

Missionary—104 Maple.

Mt. Calvary—W. Hunter, nr Chestnut. Rev. J. H. Wilson.

Mt. Moriah—Horton, between Schofield and Fain.

Mt. Olive—Cor. Harris and Butler. Rev. E. J. Fisher.

Mt. Zion—Piedmont ave, cor. Baker. Rev. W. H. Tuggle.

Reed street—East side Reed, south of Crumley. Rev. C. O. Jones, *c.*

Providence—41 Green Ferry ave. Rev. W. Geo. Martin, *c.*

Shady Grove—Adam, corner Fortune. Rev. Ed Thrasher.

Shiloh—Greens Ferry ave cor. Lawshe. Rev. Isaiah Hall.

Springfield—Orme, cor Hunnicutt. Rev. J. H. Patrick.

Wheat street—Wheat, northeast cor Fort. Rev. Wm. H. Tillman.

Williams—McDaniel, near Fletcher. Rev. Myer Bowles.

Zion Hill—129 Humphries. Rev. C. G. Holmes.

CHRISTIAN.

First, Hunter Street—North side of Hunter, bet Pryor and Loyd. Rev. C. P. Williamson.

CONGREGATIONAL.

Church of the Redeemer—Ellis, cor Church. Rev. A. F. Sherrill, D. D.

Berean Congregational—Cor Borne and Tennill.

Immanuel—Kries near Rockwell. Rev. Wm. O. Butler.

Pleasant Hill—West Third nr Marietta. Rev. H. E. Newton.

Colored.

First—Courtland ave, northeast cor Houston. Rev. S N. Robinson.

EPISCOPAL.

St. Luke's—Pryor, northeast corner Houston. Rev. R. S Barrett, Dean.

St. Phillips—Washington, northeast cor Hunter. Rev. T. C. Tupper, D. D., Rector

Mission of the Redeemer—Walker, northwest corner Fair.

Mission of the Holy Innocents—West Peachtree st.

Mission of the Good Shepherd—103 Plum. Rev. R. W. Black.

St. Barnabas' Mission—Factory Lot, East Atlanta. Rev. T. C. Tupper, D. D.

SOUTHERN SPRING BED & MATTRESS CO. 47½ BROAD ST.

"THE BUFFET" { "ONLY THE BEST OF EVERYTHING." Supplies Families With Fine Whiskeys. } 1 Whitehall St. Telephone 325

R. F. HARTFORD { Consulting Engineer. 843 EQUITABLE BUILDING.

Moncrief, Dowman & Co MANUFACTURERS OF ACME WATER ELEVATORS and PURIFIERS 39½ S. BROAD ST.

West End Mission—Church of the Incarnation. Rev. R. W. B. Black.

Colored.

St. Paul's Ch—Butler st. Rev. W. A. Green.

HEBREW.

Hebrew Benevolent Congregation—Synagogue, Garnett, south east corner Forsyth. Leo Reich, Rabbi.

LUTHERAN.

German Lutheran—Forsyth, northwest corner Garnett. Rev. Carl A. S. Bersch.

PRESBYTERIAN.

Central—25 and 27 Washington. Rev. G. B. Strickler.

First—95 Marietta. Rev. E. H. Barnett.

West End—Rev. N. B. Mathes

Fourth—42 Chamberlin. Rev. T. P. Cleveland.

Moore's Memorial—Luckie opposite Baker. Rev. A. R. Holderbey.

Wallace—218 W. Fair. Rev. George L. Cook.

Rankin's Chapel—Georgia ave

Mission at Exposition Mills—Under care First.

Mission at the Glass Works—Under care the Central.

Colored

New Hope—Markham, northeast corner Maple. Rev. A. R. Wilson, *c.*

Harris Street—130 E Harris. Rev. Daniel White, *c.*

ROMAN CATHOLIC.

Church of the Immaculate Conception—Father B. J. Keiley, V. G., Father G. X. Schadewell.

Sts Peter and Paul—Marietta, southeast cor Alexander, Father J. F. Colbert.

ADVENTISTS

Seventh Day Adventist—C. F. Curtis, elder, Badger nr Glynn.

UNITARIAN.

Church of Our Father—Rev. W. R. Cole, 14 Church

METHODIST EPISCOPAL, SOUTH.

Rev. J. W. Heidt, D. D., presiding elder, N. Atlanta district.

Rev. T. F. Pierce, presiding elder. S. Atlanta district.

Asbury—Foundry, cor. Davis. Rev. C. V. Wether.

St. James—Marietta, opposite McMillan. Rev. W. C. Dunlap.

Chastain Mission—Emmett, near Tumlin.

Walker Street Church—Nelson junction Walker. Rev. W. A Dodge.

Edgewood—Rev. J. M. White.

First—Peachtree, junc. Pryor. Rev. J. B. Robins.

Grace—Boulevard, cor. Houston. Rev. T. R. Kendall.

Payne's—Luckie, sw. corner Hunnicutt. Rev. J. T. Davis.

Marietta Street Mission—J. F. Barclay, Supt.

Merritt's Avenue—N. side Merritts ave., bet. Peachtree and Courtland ave. Rev. I. S. Hopkins.

St. Paul's—300 E. Hunter. Rev. Bell.

Trinity—Whitehall, southwest corner Trinity ave. Rev. Walker Lewis.

Park Street—East end of Lee,

SAVE YOUR MONEY { The Atlanta Trust and Banking Co. — COR. PRYOR AND ALABAMA STS. — Receives deposits of $1.00 and upwards and pays interest on the same.

JOS. N. MOODY, } FIRE INSURANCE. 20 GATE CITY BANK.

AT 14½ SOUTH BROAD ST. CAN BE HAD ALL KINDS OF Lumber, Laths, Shingles, of the GRESS LUMBER CO.

CALIGRAPH WRITING MACHINES. "It stands at the head." M. B. TORBETT & CO., (Successors to Torbett & McCandless,) General Agents for Georgia and Alabama 22 KIMBALL HOUSE, DECATUR STREET.

West End. Rev. J. W. Lee, D. D.

Marietta Street M. E.—(North) 95 Marietta Rev. Dawson.

St. John's—Georgia ave., nw. cor. Loyd. Rev. C. C. Carey.

S. Atlanta Mission—Corner Ashby and Mason and Turner Ferry Road. F. R. McCarty, preacher in charge.

Trinity Home Mission—23 Leonard. F. M. Richardson, Supt.

N. E. Atlanta Mission—R. H. Little and E. M. Stratton, preachers in charge.

Colored.

Allen's Temple—Clarke, southwest cor Fraser and Jones. Rev. Elias Holmes.

Bethel—Wheat s w cor Butler. Rev. Larry Thomas.

Colored Church of America—Butler, northwest cor College.

Loyd Street—Loyd, northwest cor Hunter. Rev. Arnold.

St. Paul's African—56 Humphries. Rev. Carey.

Schell's Chapel—W. Hunter. Rev. Taylor.

Shiloh—Thurman, northeast cor Haynes. Rev. E.K. Knight.

Union—140 Markham. Rev. C. S. Poer.

North Atlanta Mission—Wilson cor Thomas.

St. James Mission—Biggers. Rev. Greatheart.

Warren's Chapel—333 Chapel. Rev. C. O. Fisher.

SALVATION ARMY.

District headquareers 68½ S. Forsyth, J. C. Smith, adjt.

Y. M. C. A.

Young Men's Christian Association Building, corner Wheat and Pryor. E. S. Gay, president; A. E. Wheeler, recording secretary; C. A. Licklider, general secretary; W. S. Megginson, assistant; D. E. Shumaker, treasurer.

Railroad Branch Y. M. C. A.—34½ E. Wall. W. Woods White, chairman; W. A. Waggonen, general secretary.

Bible Societies.

Atlanta Bible Society—(Branch of American Bible Society) W. W. Lumpkin, president; W. F. Parkhurst, secretary; George E. Lowndes, treasurer. Repository 7 S Broad.

Libraries.

Young Men's Library Association—43½ Decatur. Organized August 19, 1867; membership, 1,000; volumes, 15,000; F. H. Richardson, president; E. M. Mitchell, secretary; George R. DeSaussure, treasurer; Miss Annie Wallace, librarian.

Military.

4th Georgia Battallion—Composed of: 1. Gate City Guards; 2. Atlanta Zouaves; 3. Grady Cadets; 4. Atlanta Rifles. W. L. Calhoun, Lieut. Colonel commanding; A. P. Woodward, 1st Lieut. and Adj't; Arnold Broyles, 1st Lieut. and Quartermaster; Eugene Hardeman, 1st Lieut. and Commissary; Nathaniel O. Harris, 1st Lieut. and Surgeon; Clarence Everett, Sergeant Major; W S Elkin, Jr., Hospital Steward.

W. E. HOYLE, 41 W. Mitchell St., Carbon Hill Coal

GOLDEN TRANSFER CO. } Novo Iron Horse, Heavy Haulingery, Freight, Etc. 1, 2 and 4 horse Drays. Only Safe Moving Wagon in the City. Office W. & A. R. R. Depot. Phone 473. John J. Kelley, Manager.

Hunnicutt & Bellingrath Co., 52 and 54 Peachtree Street. } Estimates Cheerfully Furnished for Plumbing, Steam & Gas Fitting

G. McD. NATHAN REAL ESTATE AND LOANS, 18 Wall Street, Kimball House.

COMPANIES—VOLUNTEERS.

Gate City Guard—W. J. Kendrick, Captain. Armory and club rooms, 122½ Peachtree. Organized 1855. Eighty men.

Governor's Horse Guards—John A. Miller, Captain. Sixty mounted men. Organized 1883. Armory, New Capitol.

Grady Cadets—Pryor L Mynatt, Jr., Captain. Fifty men. Organized 1890. Armory, 28 E Alabama, upstairs.

Atlanta Artillery Co.—A. M. Perkerson, Captain. Organized 1886. Armory, New Capitol

Atlanta Rifles—Joseph Van Holt Nash, Captain. Armory, cor · Peacntree and Marietta. Organized 1886.

Atlanta Zouaves—Amos Baker, Captain. Organized 1887. Fifty-seven men. Armory 3½ Marietta.

COLORED.

Georgia Cadets—H. M. Bentley, Captain. Armory West Mitchell street. Organized 1878. Sixty-eight men.

Governor's Volunteers—J. McHenry, Captain. Thirty men. Armory, Edgewood ave, corner Butler.

Washington Guards—Kit Harris, Captain. Thirty-five men. Armory, Odd Fellows' Hall, Piedmont ave.

Fulton Guards—Andrew Hill, Captain. Reorganized 1880. Sixty-two men. Armory, Odd Fellows' Hall, Piedmont ave

Newspapers, etc.

(See classified Business Directory.)

Parks.

Grant's Park—South end of Hill, east end Georgia ave. G. V. Gress, president Park Commission.

Little Switzerland—Phil Maltry, proprietor; east end Grant Park. Atlanta Consolidated Street Railway cars pass the grounds. (See p 9.)

Ponce de Leon Springs—Northeast of city, just beyond city limits. Atlanta Consolidated Street Railway cars run direct to the springs.

Brisbine Baseball Park—Between Crumley, Glenn, Windsor and Ira streets.

Postoffice.

Postoffice, Marietta, n. w. cor Forsyth. J. R. Lewis, postmaster; W. H. Smyth, assistant postmaster and cashier; H. J. Atkins, assistant cashier and book-keeper.

MONEY ORDER DEPARTMENT.

J. F. Thibadeau, superintendent; Yancy Bryant and Wm. C. Johnson, clerk. Office open from 9 a. m. to 5 p. m.

REGISTRY DEPARTMENT.

A. L. Lumpkin, superintendent; Mrs. M. L. Isham, C. C. Penny and Barnard Vignaux, Jr., clerks. Office open from 9 a. m. to 6 p. m.

MAILING DEPARTMENT.

Wallace Rhodes, superintendent; nixie clerk, Percy B. Price.

MAILING CLERKS.

C. V. Tutwiler, E. H. Bass, Robert Dougherty, F. D. Nichols, S. T. Conyers, H. E. White, R. E. Blacknall, S. D. Harris, Eugene Anderson.

STEINWAY & SONS' KRANICH & BACH'S NEW ENGLAND PIANOS. Freyer & Bradley Music Co. 63 Peachtree Street. WILCOX & WHITE AND NEEDHAM ORGANS.

INSTANTANEOUS HEATERS STEPHENSON & YARBROUGH, 18 E. HUNTER STREET.

W. S. McNEAL SELLS PAINTS, OILS & GLASS 114 & 116 Whitehall Street.

Try Bliem & Leyh's Pretzels for Dyspepsia, 127 W. Peters, Tel. 555

BLUTHENTHAL & BICKART. B. & B. WHOLESALE WHISKIES. "CANADIAN CLUB" "OLD OSCAR PEPPER."

CANCELLING CLERKS.

John W. Strong, Reuben Adams, I. M. Cooper.

DELIVERY DEPARTMENT.

Edwin F. Blodgett, superintendent delivery; Christian W. Wiecking, general delivery clk; A. J. Conyers, general delivery; W. G. Coffin, general delivery; M. A. Thomas, distributing clerk; Edward A. White, distributing clerk; Thomas W. Payne, distributing clerk; Lewis S. Joyce, distributing clerk; C. H. Mobley, distributing clerk; W. S. Logan, distributing clerk; Robert Thibadeau, distributing clerk.

LETTER CARRIERS.

J. K. Phillips	1st	Dist
J. E. White	2d	"
C. S. Crossley	3d	"
J. B. Greenwood	4th	"
W. H. Dozier, Jr	5th	"
G. W. White	6th	"
A. G. Loftin	7th	"
T. Greenwood	8th	"
E. M. Martin	9th	"
J. F. Lynch	10th	"
J. H. Bell	11th	"
L. W. Huff, Jr	12th	"
J. H. Elder	13th	"
G. W. Martin, Jr	14th	"
J. H. Green	15th	"
R. S. Cox	16th	"
W. M. Oliver	17th	"
W. S. Rea	18th	"
E. R. Drakeford	19th	"
J. P. Green	20th	"
F. N. Landrum	21st	"
Joseph Thomas	22d	"
W. J. Doster	23d	Dist
R. L. Adair	24th	"
C. S. Spinks	25th	"
S. R. Moss	26th	"
W. H. Simpson	27th	"
W. H. Goosby	28th	"
B. S. Moseley	29th	"
R. W. White	30th	"
E. W. Shepard	31st	"
R. L. Thomas	32d	"
S. J. Smith	33d	"
G. W. Tate	34th	"
J. W. Raven	35th	"
B. J. Cox	36th	"
T. J. Middlebrook	37th	W E

SUBSTITUTE LETTER CARRIERS.

W. A. Wynn	substitute
J. L. Honeywell	"
A. H. A. Borowsky	"
J. F. Gee	"
H. I. Starr	"
F. Rabinnovitz	"
C. Gibson, Jr	Special Delivery Mesg'rs
E. E. Cavaleri	Special Delivery Mesg'rs
E. C. Adams	Special Delivery Mesg'rs

Carriers, districts 1 to 9, inclusive, make four deliveries daily, 7:00 a. m., 9:00 a. m., 12:30 p. m., and 4:30 p. m.

Collections are made in these districts at 5:30 a. m., 7 a. m., 9 a. m., 10:30 a. m., 12:15 p. m., 12 m., 12:30 p. m., 1 p. m., 3 p. m., 4 p. m., 4:45 p. m., 5:15 p. m., 6 p m., 7:30 p. m., 9 p. m.

Carriers districts, 10, 11, 12, 14, 18, 32 and 34 make three deliveries and three collections, leaving the office at 7 a. m., 10 a. m., 1 p. m., and 2:30 p. m. One collection additional leaves P. O. 5:30 p. m.

Carriers on other districts make two deliveries and two

GEO. H. HOLLIDAY LUMBER CO. OFFICE AND FACTORY: 160 PETERS STREET. Hardwood Interior Finish, Mantels and Mouldings. Telephone 508.

Southern Bureau of Information and Employment 70½ PEACHTREE STREET. Furnishes you with the most reliable office and store help, that can be obtained, free of charge.

PICTURE FRAMES Made to Order. { H. W. YARBROUGH, 40½ PEACHTREE, COR. WALTON ST.

collections, leaving the office at 9 a. m., and 2:30 p. m. One collection additional excepting horse carrier districts. Collector leaves P. O. at 5:30 p. m.

Sunday all deliveries are made from carrier's window at post office from 8:30 a. m., to 10 a. m.

Collections on Sunday made in districts 1 to 9 inclusive at 5:30 a. m., and 4 p. m., from all the boxes. Collectors leave post office at 1 p. m.

General delivery open daily from 7 a. m., to 10 p. m. Sundays, from 8:30 to 10 a. m.

STAMP AGENTS.

J. L. Abernathy & Co., 276 Decatur street; L. R. Bratton, 141-147 Peachtree street; Brown & Allen, 14 Whitehall street; Butler, Slater & Co, 202 Wheat street; W. M. Curtis, 21 W Mitchell street; John B. Daniel, 34 Wall street; Alex. Dawson, 357 W Peters street; J. H. Foster, 128 Capitol ave; N. J. Hathorn, 119 W Mitchell street; Ingram & Bro., 431 Marietta street; E. J. Jacobs, 63 Whitehall street; Jacobs Pharmacy Co, 2 Marietta street; Daniel Klein, 97 Windsor street; G. A. Vinson, 144 W Peters street; Robert F. Watson, 311 Wheat street

STAMP DEPARTMENT.

Miss M. G. Emery, clerk. Open daily from 8:30 a. m., to 6 p. m., and at general delivery window from 7 to 8:30 a. m., and from 6 to 10 p. m.

WEST END STATION.

Mrs. E. R. Leigh, clerk in charge.

SOUTH ATLANTA POST OFFICE

L. J. Price, postmaster, near Clark University.

EAST ATLANTA POST OFFICE

J. W. McWilliams, postmaster.

RAILWAY MAIL SERVICE.

Office Custom House, L. M. Terrell, superintendent; E. P. King, assistant superintendent; J. F. Blodgett and H. M. Robinson, chief clerks; J. G. Hester, M. B. Frank, W. Fuller and J. A. White, clerks; W. C. Hammond, R. E. Barry and C. Del-Bondio, stenographers; G. T. Lewis, transfer clerk; James Simmons, assistant; John J. Martin, Jr, messenger; C. G. Crews, printer; W. S. Milner, assistant printer.

Railroads.

Atlanta & Florida Railroad—General Offices, 32½ W. Alabama street. T. W. Garrett, receiver; H. M. Cottingham, general freight and passenger agent; W. E. Algee, auditor.

Altanta & West Point and Western Railway of Alabama—Office, Equitable Building rm 719. C. H. Phinizy, president; H. M. Abbett, secretary and treasurer; Edmund L. Tyler, general manager; T. J. Hunter, auditor; R. E. Lutz, freight traffic manager; John A. Gee, general passenger agent, 713-715 Equitable Building; J. C. Haskell, agent, W. Mitchell, cor. C. R. R; City Ticket Office 12 N. Pryor.

Central Railroad of Georgia—General offices Savannah, Ga. D. W. Appler, Genl Agt, 16 E Wall; freight depot W Mitchell cor C R R; J. C. Haskell, agent.

East Tennessee, Virginia and Georgia Railroad—General offices Knoxville, Tenn. C. H. Hudson, Genl Mngr, W. R. Beauprie, superintendent Georgia division, W Peters, junc C. R.R., Atlanta; J. J. Griffin, assistant general freight agent, 4 Kimball House, Atlanta; C. N. Kight, Division passenger agt., 646 Equitable bldg, Atlanta; E. E. Kirby, ticket agent, City Passenger Office, 42 Wall.

Georgia Railroad—General Offices, Augusta. Ga. J. W. Green, Augusta, Ga., general manager; E. A. Werner, agent, 36 Loyd; S. W. Wilkes, contracting frt agt, Atlanta office 16 N Pryor

Georgia Pacific Railway—(Controlled by R. & D. R. R.) Freight depot G. P. Ry near Simpson, L. Reneau, agent; W. H. Tayloe, Dist Pass Agt, 10 N Pryor

Richmond & Danville R. R.—General offices Washington, D. C. J. A. Dodson, supt A. & C. Div.; S. H. Hardwick, asst. G. P. Agt, Kiser Law Bldg; L.L. McCleskey, gen. agt., Kimball House; C. P. Hammond, supt.; F. M. Hardin, frt. agt., Decatur cor Pratt; city ticket office, 8-10 Kimball House.

Georgia, Carolina & Northern R. R. (Seaboard Air Line)—Offices 739-747 Equitable Building. John H. Winder, superintendent and general agent; H. W. B. Glover, general freight and passenger agent, 739 Equitable Building; G. L. Milledge, agent, Edgewood ave junction Exchange place.

Western & Atlantic R. R.—Office Railroad, junction Forsyth. J. W. Thomas, president and general manager; J. L. McCullum, superintendent; C. S. Evans, ass't superintendent; J. M. Brown, traffic manager; J. L. Dickey, local agent; C. E. Harman, general freight and passenger, Equitable Building.

Illinois Central R. R.—L. W. Collier, commercial agent, 42 E Alabama.

Louisville & Nashville R. R.—J. A. Sams, general southern agent, 40 E. Alabama.

Missouri Pacific R. R.—Daniel E. King, commercial agent, 24½ E. Alabama.

Nashville, Chattanooga & St. Louis Railway.—J. A. Sams, general southern agent, 40 E Alabama.

St. Louis, Iron Mountain & Southern Railway.—D. E. King, commercial agent, 24 E. Ala.

South Carolina R. R.—S. W. Wilkes, general agent, 16 N Pryor.

Southern Pacific Railway.—H. W. Nathan, commercial agent, 8 E. Wall.

Atlanta Consolidated Street Ry. Co.

Joel Hurt, president; A. A. Glasier, secretary and treasurer;

Jack's Bread Is the Best

FULTON LUMBER CO. Office, Factory and Warehouse, Cor Mitchell & Mangum. Pulpits, Pew Ends, Newel Posts, Turned Balusters and Columns — NEW DESIGNS IN SCROLL AND TURNED WORK.

WIRE WINDOW GUARDS { Bank and Office Railing, Elevator Enclosures, Etc. ATLANTA WIRE AND IRON WORKS CO.

FIRE INSURANCE Strong, Reliable and Liberal Cos. { We solicit your patronage. Satisfaction guaranteed. M. B. TORBETT & CO. [Successors to Torbett & McCandless,] 22 KIMBALL HOUSE, DECATUR ST. TELEPHONE 72.

FIRE INSURANCE { W. P. PATTILLO, Agent, Gate City National Bank Building, Room No. 8. { Represents Southern Mutual, Ga.; Georgia Home, Ga.; Home, N. Y.; Phenix, Conn.; Hamburg-Bremen, Germany.

ANDERSON HOWARD { REAL ESTATE AGENT Room 39 & 40 Fitten Bd'g. Take Elevator. COR. BROAD & MARIETTA STREETS

EXCELSIOR STEAM LAUNDRY. 58 DECATUR ST. Specialties: SHIRTS, COLLARS AND CUFFS.

Mitchell & Parker
LUMBER DEALERS. 383 MARIETTA STREET.

ALPHABETS, CHECKS, INKS, BRUSHES, ETC. Atlanta Stamp & Stencil Works, 31 S. Broad St. Telephone 518.

H. I. Bettis, assistant treasurer; M. R. McAdoo, superintendent. Office 639 Equitable building.

Route No. 1—From Exposition Mills, Marietta street, to Oakland Cemetery. Cars every fifteen minutes from 5:30 a. m. to 4:00 p. m., ten minutes from 4:00 p. m. to 7:30 p. m. and every fifteen minutes from 7:30 p. m. to 11:30 p. m.

Route No. 2—From Ponce de Leon Springs to Westview cemetery. Cars every 30 minutes from 5:30 a. m. to 11:30 p. m.

Route No. 3—From Broad and Marietta to Angier avenue and Edgewood. Cars every 15 minutes from 5:30 a. m. to 11:30 p. m.

Route No. 4—From Inman Park to West End. Cars every 15 minutes from 5:30 a. m. to 11:30 p. m.

Route No. 5—From end of Capitol avenue to end of West Peachtree, via Broad, Luckie and Spring. Cars every 15 minutes both ways.

Route No. 6—From Pryor and Alabama to Decatur Ga. Cars every hour from 6 a. m. to 9 p. m.

Route No. 7—From Pryor and Alabama to Clark University. Cars every 20 minutes from 5:30 a. m. to 11:30 p. m.

Route No. 8—From Pryor and Alabama to Grant Park and Georgia ave. Cars every 20 minutes from 5:30 a. m. to 11:30 p. m.

Route No. 9—From Pryor and Alabama to Soldiers' Home. Cars every hour and 20 minutes from 7:20 a. m. to 9:40 p. m.

Route No. 10—From Artesian well out Peachtree to Wilson ave. Cars every 15 minutes from 5:45 a. m. to 10:30 p. m.

Route No 12—From Pryor and Alabama, out Garnett, Washington and Pulliam, cars every 20 minutes, from 5:30 a. m. to 11:30 p. m.

Route No. 14—From Edgewood ave and Pryor st out Wheat and Jackson, cars every 30 minutes from 5:30 a. m. to 11:30 p. m.

Route No. 15—Tatnall and W Hunter from Broad and Marietta to Westview Cemetery, cars every 30 minutes.

Route No. 16—Marietta and Jones ave from Broad and Marietta to Ga Electric Light Plant on Simpson, cars every 30 minutes.

Route No. 17—Courtland and Linden from Broad and Marietta to Linden every 15 minutes.

The Atlanta Traction Co.

James W. English, Jr., prest.; Thomas B. Paine, vice-prest. and genl mgr.; Hines, Shubrick & Felder, attorneys. President's office, room 23 new Inman building. Waiting room, 17 S. Forsyth St., adjoining Maddox & Rucker Banking Co. Owners and operators of the Atl, West End & McPherson Barracks and Grant Park Electric Railway.

Atlanta, W. E. & McP. B. Ry Co. track begins cor. Broad and Alabama Sts., runs on Alabama to Forsyth, Forsyth to Fair, Fair to Cooper, Cooper to Richardson, Richardson to McDaniel, McDaniel to city limits. Branch line from McDaniel St. on Glenn St. to Power Plant. Grant Park line from Alabama to Richardson, same as above, thence on Cooper to Hendricks ave. to Pryor St., Pryor St. to Ormond St., Ormond St. to Grant Park. Both termini being very attractive for resorts afternoons and evenings during Spring and Summer.

PATTERN HATS, The Latest Importation. MISS MARY RYAN, No. 45 Whitehall Street.

ACCIDENT INSURANCE Elevator Insurance, Insurance against Lawsuits, Fidelity Bonds issued. The EMPLOYERS' LIABILITY, of London, England. Assets over One Million Dollars. CLARENCE ANGIER, Gen. Agt., 22 1-2 Whitehall St.

SOUTHERN MUTUAL Building & Loan Ass'n. Office cor. PRYOR & DECATUR STS. Henry L. Atwater, Pres., A. J. Orme, Vice-Pres. and Man. Loan Dep't, Wm. C. Hale, Sec. and Gen. Man., H. P. Williams, Ass't Sec.

Atlanta City St. Railway Co.

In course of construction. Office, 22 Inman building.

Collins Park & Belt R. R. Co.

Route from Walton corner Broad to Spring St., thence to Luckie St., to Alexander St., across Marietta St. and over the Jones ave. bridge to Bellwood, to Collins Park, New Water Works, Bolton and the Chattahoochee River. Cars every 30 minutes.

Relief, Humane & Benveolent Organizations

(See also Infirmaries and Hospitals)

Hibernian Benevolent Association—Meets annually first Tuesday in February at Hibernian Hall, 61½ E Alabama; C. P. Johnson, president; Wm Dowling, vice-president; Thomas Nunan, secretary; James Welsh, treasurer.

Home of the Friendless—Cor. Highland ave. and Randolph, Mrs. L. B. Nelson, president; Mrs. M. P. McBurney, secretary; Mrs. George Mayne, matron.

Atlanta Humane Society—J. F. Burke, president; J. Frank Beck, vice-president; O. H. Hall, recording secretary; J. S. Panchen, corresponding secretary; T. W. Birney, treasurer. Complaint books open at Schuman's Pharmacy and Elkin-Watson Drug Co.

Inman Orphanage—Cor. W Mitchell and Forsyth.

Georgia Baptist Orphan's Home—1 Washington.

Leonard Street Orphan's Home Miss L M Lawson, matron. 75–77 Leonard.

Jewish Orphan's Home—Washington street. Mr. R A Sonn, superintendent; Mrs. R. A. Sonn, matron. Board of managers—Jos. Hirsch, chairman; Fred Schiff, secretary; I. Liebman, Jr, H. Cronheim, Aaron Haas. C. Kaufman, Louis Newelt, Jacob Elsas, Albert Steiner.

SECRET SOCIETIES.

Masonic.

Dr. John Z. Lawshe, 32d degree District Grand Deputy of the Grand Lodge of Georgia, F. & A. M.; office, 116½ Peachtree.

Master Masons—Masonic Hall. Old Capitol Building, Marietta street. General Relief Committee—Gate City Lodge, W. A. Simpson; Atlanta Lodge, John J. Baker; Georgia Lodge, H. C. Hudgins; Fulton Lodge, E. F. Clarke.

Atlanta Lodge No. 59—Meets second and Fourth Thursday of

SOUTHERN FURNITURE CO. CHAMBER SUITS

L. MEYER & CO. "ONLY THE BEST OF EVERYTHING." Cigars, Tobaccos and Fine Whiskies. No. 1 Whitehall Street. Telephone 325.

R. F. HARTFORD Sanitary, Hydraulic, Mechanical and Electrical Engineer, 843 Equitable.

Moncrief, Dowman & Co. Architectural Sheet Metal Workers. TIN AND SLATE ROOFERS. Estimates Cheerfully Given. 39½ S. Broad St.

each month. Z. B. Moon, secretary.

Fulton Lodge No. 216—Meets first and third Thursday of each month. W. L. Hubbard, secretary.

Georgia Lodge No. 96—Meets first and third Tuesday of each month. R. M. Rose, secretary.

Gate City Lodge No. 2—Meets second and fourth Tuesdays. Alex C. Smith, secretary.

Atlanta Commandery No. 9, K. T.—Meets on second Wednesday night in each month in Masonic Hall, Old Capitol building (take elevator.) Forest Adair, E. C.; M. B. Torbett, recorder, 13 Kimball house, Decatur street.

ROYAL ARCH.

Mount Zion Chapter No. 16—Meets second and fourth Mondays in each month. James Mason, High Priest; Z. B. Moon, secretary.

Jason Burr Council No. 13—Meets third Monday in each month. H. C. Stockdell, T. I. M.; B. F. Moore, recorder.

KNIGHTS TEMPLAR.

Cœur de Lion Commandery No. 4 K. T.—Meets at Masonic Hall first Monday night in each month. Z. B. Moon, recorder.

A AND A SCOTTISH RITE.

For the Southern jurisdiction of the United States, Ven Albert Pike, Sovereign Grand Commander, Washington, D. C.; H. C. Stockdell 33d Deputy Inspector-General for the State of Georgia.

Hermes Lodge of Perfection No. 4—Atlanta. A. G. Howard, 18th Degree, S. W., ven master; H. C. Stockdell, 33d Degree, acting secretary.

White Eagle Chapter Rose Croix H. C. Stockdell, Wise Master; J. F. Lester, sec. *pro tem.*

YAARAB TEMPLE.

Ancient Arabic Order of the Nobles of the Mystic Shrine—Conferred only on worthy Knights Templar or 32d Degree A and A Scottish Rite. H. C. Stockdell, potentate; H. M. Robinson, recorder.

Impr. O Free Sons of Israel

SUBORDINATE LODGE.

Atlanta Lodge No. 85.—Meets third Sunday of each month in K. of P. Hall, Kiser building. A. E. Shulhafer, president; Alex Dittler, 99 Whitehall St, secretary.

Order Kesher Shel Barzel.

Kennesaw Lodge No 160.—Meets 1st Sunday in each month in K. of P. Hall, Kiser building. Alex Dittler president; I Guthman, 39 S Pryor, secretary.

I. O. B. B.

SUBORDINATE LODGE.

Gate City Lodge No 144.—In Knights of Pythias Hall, Kiser building, second and fourth Sunday morning of each month. Frank Revson, president; Alex Dittler secretary, 99 Whitehall Street.

I. O. G. T.

GRAND LODGE.

Office 9½ E Alabama street. Rev. H. A. Hodges, G. C. T.; J. G. Thrower, G. Secretary.

Grand Lodge No 1.—Meets in

SAVE YOUR MONEY { The Atlanta Trust and Banking Co. — COR. PRYOR AND ALABAMA STS. } Receives deposits of $1.00 and upwards and pays interest on the same.

JOS. N. MOODY, { FIRE INSURANCE. 20 CATE CITY BANK.

TELEPHONE 413 FOR LUMBER OF ALL KINDS. GRESS LUMBER CO., 114½ SOUTH BROAD STREET

FIRE INSURANCE Strong, Reliable and Liberal Cos. { We solicit your patronage. Satisfaction guaranteed. *M. B. TORBETT & CO.* [Successors to Torbett & McCandless,] 22 KIMBALL HOUSE, DECATUR ST. TELEPHONE 72.

Good Templars' Hall, 9½ E Alabama Street, every Monday night. Trustees to whom all communications should be addressed: J. M. Miller, chairman. Gospel Temperance meeting every Sunday afternoon.

Sons of Temperance.

Atlanta Division No. 2.—Meets every Friday night at 116½ Peachtree street. DeWitt C. Ingle, Deputy Most Worthy Patriarch; J. E. Long, Recording Scribe.

Grand Army of the Republic

O. M. Mitchell Post No. 1, Department of Alabama and Georgia. Post Commander, J. P. Averill. Meetings first and third Thursday evenings of each month at K. of P. Hall, corner Forsyth and Alabama.

Sons of Veterans (U. S. A.)—W. P. Harding, Captain; F. E. Willis, 1st Sergeant. Meets 1st and 3d Thursday each month at K. of P. Hall, corner Forsyth and Alabama.

Confederate Veterans.

Fulton County Confederate Veterans Association—Meets third Monday night each month at 8 o'clock at Confederate Hall 2½ S Broad. W. L. Calhoun, president; Frank T. Ryan, vice-president; John F. Edwards, secretary; Amos Fox, treasurer; T. P. Cleveland, chaplain; K. C. Divine, surgeon; R. L. Rodgers, historian.

Company A—Commanded by Capt. N. Lyon. Meets Tuesday after 3rd Monday each month

Company B—Commanded by Capt. S. H. Landrum. Meets 1st Thursday night each month 34½ Decatur.

Order of the Golden Chain.

SUBORDINATE LODGE.

Atlanta Lodge No 5—Meets second and fourth Tuesdays at 30½ W Alabama. T. J. Buchanan, commander; G. S. Prior, secretary.

Grady Lodge No. 121—H. M. Patterson, commander; W. J. Shockley, secretary; W. E. Foute, collector. Meets second and fourth Tuesday nights in each month at 6½ S Broad

Catholic Knights of America.

Branch No. 20—Meets Loyd corner Hunter second and fourth Sundays of each month. J. J. Falvey, president; J. J. Callaghan, recording secretary; Rev. Father Schadewell, spiritual director.

Knights of the Golden Eagle

Grand Lodge of Georgia—A. N. Manny, G. C. Savannah; B. Hoke, G. M. of R., Augusta; R. M. Stone, D. D. G. C.

Pride of Atlanta Castle No. 2—Meets every Thursday night at 210 Marietta street. G. C. Mason, N. C.

Knights of Honor.

Georgia Lodge No. 127—Meets in K. of P. Hall, Kiser building, second and fourth Friday nights of each month. Wm. Hubbard, dictator.

Gate City Lodge No. 346—Meets Alabama cor. Broad first and Third Friday of each month. John R. Wilkerson Dictator.

W. E. HOYLE, 41 W. Mitchell St., Carbon Hill Coal

GOLDEN TRANSFER CO. { Hoven Iron Safes, Heavy Machinery, Freight, Etc. 1, 2 and 4 horse Drays. Only Safe Moving Wagon in the City. Office W. & A. R. R. Depot. Phone 472. John J. Kelley, Manager.

Hunnicutt & Bellingrath Co., 52 and 54 Peachtree Street } SANITARY PLUMBERS, Steam and Gas Fitters.

HAVE YOU ANY PROPERTY TO LIST? You cannot do better than to list it with G. McD. NATHAN REAL ESTATE AND LOANS 18 WALL STREET. KIMBALL HOUSE

Crystal Lodge No. 140—Meets Broad cor. Alabama each Thursday night.

Federation of Trades.

P. H. Moore, president; C. P. Shackelford, vice-president; S. M. White, recording secretary; C. L. Govan, financial secretary; M. B. Morrison, J. H. Hodge, G. E. Stillman, trustees. Meets second and fourth Thursday nights in each month at Trades Union Hall, Broad corner Mitchell.

Brotherhood Locomotive Engineers.

Division No. 207.—Meets K. of P. Hall, corner Alabama and Forsyth, every Sunday at 2:30 p. m. J. H. Welch, chief engineer; J. D. Harris, F. A. E.

Gate City Division No. 368.—Meets every Sunday at 2:30 p. m. in K. of P. Hall, Kiser Building.

Brotherhood Locomotive Firemen.

Atlanta Division No. 247—Meets 30½ S. Broad every Sunday.

Brotherhood of Brakemen.

Meets every Sunday at 58½ Peachtree

Switchmen's Mutual Aid Association.

H. W. Grady Lodge No. 154.—C. A. Webb, master; J. W. Lowry, recording secretary; A. P. Jordan, financial secretary.

Order Railway Conductors.

Meets Odd Fellows Hall, cor Alabama and Whitehall every Sunday of each month at 2 p. m.

National Railroad Men's Protective League.

R. P. Dodge, pres.; S. R. Johnson, 1st v-pres.; W. H. H. Price, 2d v-pres.; C. W. Arnold, marshal; R. O. Ford, outside sentinel; Chas. McCollom, inside sentinel. Meets 27½ W Alabama Monday night.

Atlanta Typograph. Union.

No. 48.—Meets corner Broad and Alabama streets second Tuesday night of each month. W. O. Butler, president; M. L. Bachman, vice-president; W. E. Palmer, recording sec't'y; Wm. L. Skelton, financial secretary; J. W. Holland, sergeant-at-arms; J. G. Woodward, treasurer.

United Association of Journeymen Plumbers, Gas and Steam Fitters and Steam Fitters' Helpers, No. 72.

Meets every Thursday night at 63½ E Alabama. Joseph H. Hodge, pres; Chas. Whilby, vice-pres; Edward Ford, recording secretary; James Mantle, treasurer; W. P. Vineing, I. S.; M. J. Yarbrough, O. S.

Journeymen Tailors' Union No. 51.

Meets first and third Monday nights in each month at 63½ E Alabama street. E. B. Roberts, president; R. Duglas, vice-president; J. Bogden, financial secretary; W. Strauss, corresponding secretary; Wm. Murphy, treasurer; M. Borochoff, sergeant-at-arms.

Freyer & Bradley Music Co., 63 Peachtree, Pianos and Organs.

INSTANTANEOUS HEATERS STEPHENSON & YARBROUGH, 18 E. HUNTER STREET.

W. S. McNEAL'S WALL PAPER DEPARTMENT CARRIES LARGE STOCK WALL PAPERS 114 & 116 Whitehall Street.

FINE LIQUORS for FAMILY TRADE + BLUTHENTHAL & BICKART. B. & B. 44, 46 and 48 Marietta St. Tel. 378.

Vienna Steam Pretzel, Bread and Cake Bakery, BLIEM & LEYH, 127 W. Peters. Telephone 555.

Iron Moulders' Union No. 273.

Meets at Bradley's Hall, Marietta street. S. A. Lowman, president; Joe Gaugh, vice-president; C. D. Randle, recording secretary; J. B. Martlin, financial secretary; E. W. Mountcastle, treasurer.

International Brotherhood of Blacksmiths.

Meets second and fourth Saturday nights at hall junction of Broad and Peachtree sts. D. P. Nolan, president; Wm. Quarles, vice-president; W. T. Whitlock, recording secretary; John Golden, financial secretary; Henry Golden, treasurer.

Atlanta Street Railway Employes' Union.

Meets first and third Thursday nights in each month at Trades Union Hall, cor Broad and Mitchell streets. W. Sutton, president; G. E. Stillman, recording secretary; J. W. Clayton, guardian; F. M. Hudson, guide.

Knights of Pythias.

Grand Lodge Officers—R. F. Harmon, Savannah, Grand Chancellor; R. W. Hunt, Augusta, Grand Vice-Chancellor; Hamilton Douglas, Atlanta, Grand Prelate; W. T. Leopold, Savannah, Grand K. of R. & S.; C. A. Cox, Savannah, Grand M. of E.

Atlanta Lodge No. 20—Meets every second and fourth Monday nights, Maddox-Rucker building. J. W. Austin, keeper of records and seal; W. L. Long, master of exchequer.

Capital City Lodge No. 33.—J. R. Watts, chancellor commander; H. Cronheim, 401 Kiser building, keeper of records and seal; Hamilton Douglas, Equitable building, master of finances. Meets second and fourth Tuesday nights in K. of P. Hall, Kiser building.

Empire Lodge No. 47.—Dr. R. H. Huzza, C. C.; J. H. Williams, K. of R. & S., 4 W. Peters St.; D. A. Killian, M. of F. Meets first and third Wednesday nights of each month at K. of P. hall, Kiser building.

Adolph Brandt Lodge No. 53—H. M. Course, C. C.; L. W. Steele, K. of R. & S.; Alex. Dittler, M. of F., 99 Whitehall, meets first and third Tuesday nights K. of P. Hall, Kiser building.

Section No. 252.—Endowment rank Knights of Pythias, Wm. H. Harrison, president; H. Cronheim, secretary and treasurer, 401 Kiser building; Dr. J. W. Duncan, medical examiner.

K. of P. Central Relief Board—J. H. Winkler, president; J. W. Austin, secretary. 69½ E. Alabama.

Knights of the Golden Rule

Stonewall Lodge No 162—Meets over 69 East Alabama, third Monday of each month.

Royal Arcanum.

Atlanta Council No. 160.—Meets 30½ W. Alabama second

GEO. H. HOLLIDAY LUMBER CO. OFFICE AND FACTORY: 160 PETERS STREET. Stair Builders and Office Fixtures a Specialty. Telephone 508.

Southern Bureau of Information and Employment 70½ PEACHTREE STREET. If you have a business to sell or want to find something that you can make money out of, call or write us.

PICTURE FRAMES Made to Order. { **H. W. YARBROUGH,** 40½ PEACHTREE, COR. WALTON ST.

and fourth Thursdays of each month at 7:30 p. m. W. F. Parkhurst, regent; G. S. Prior, secretary.

Piedmont Council No. 1182.—Meets in K. of P. Hall second and fourth Wednesdays in each month. Robt. Schaefer, regent; Geo. H. Cole, secretary.

I. O. O. F.

J. G. Bloodworth, G. M., Griffin; John G. Deitz, G. Sec., Macon; J. S. Tyson, G. Treas., Savannah; A. L. Kontz, D. G. M.; Alex Dittler, W. H. Gardner and L. T. Northcutt, D. D. G. M, for Atlanta.

Central Lodge No. 28.—Meets 117½ Whitehall every Monday night.

Capitol Lodge No. 60.—Meets 117½ Whitehall every Thursday night. J. E. Chandler, secretary, 90 Ira

Barnes Lodge No. 55.—Meets 117½ Whitehall every Friday night. Wm. Lyvett, secretary, 83½ Whitehall.

Myrtle Lodge No. 55.—Meets every Monday night in K. of P. Hall, Kiser building. J. D. Grady, sec; W. H. Gardner, treas.

Schiller Lodge No. 71.—Meets [illegible] Whitehall every Wednes-

The Best Bread is the

in each month at 117½ Whitehall

General Relief Committee.—M. P. Camp, chairman, Ralph Wright, secretary, 27½ Whitehall.

Improved Order Red Men.

GREAT COUNCIL OF GEORGIA.

Y. A. Wright, of Jackson, Ga., Great Sachem; Jacob Emmel, Atlanta, Great Chief of Records; G. E. Johnson, Atlanta, Great Keeper of Wampum.

Etowah League, N. C. L.—Meets Tuesday nights, at their hall, 111 Whitehall. W. H. H. Futrell, recorder; J. W. Brooks, presiding chieftain.

Cherokee Tribe No. 1.—Meets every Monday night cor Broad and Alabama. W. H. H. Futrell, Chief of Records.

Mohawk Tribe No. 5.—Meets every Tuesday night cor Whitehall and Alabama. J. R. Owens, C. of R.

Comanche Tribe No. 6.—Meets in K. of P. Hall, Kiser Building, every Thursday night. J. D. Grady, C. of R.

Choctaw Tribe No.—Meets every Wednesday's sleep at cor Whitehall and Alabama streets. L. A. Torern, Sachem; G. C.

FULTON LUMBER CO. Office, Factory and Warehouse, Cor Mitchell & [illegible] Sts. Telephone 1[illegible]. Dressed Lumber, Sash, Doors and Blinds.

M. B. TORBETT & CO. Successors to Torbett & McCandless, No. 22 Kimball House, Decatur St. } Fire, Life, Accident, and Plate Glass Insurance Agents. State Agents for Georgia and Alabama, Caligraph Writing Machines. TELEPHONE 72.

Whitehall and Alabama streets. Mrs. S. C. Owens, Pocahontas; G. W. Shelverton, K. of W.

Seminole Degree Council No 2—Meets 2nd and 4th Wednesday's sleep in each moon at their wigwam corner Broad and Alabama streets; W. L. Reeder, Sachem; H. A. Burton, Keeper of Records.

Tallulah Tribe No. 29.—Meets cor Broad and Alabama every Friday night. J. W. Kilpatrick, C. of R., 58 Houston.

Appalachee Tribe No 41.—Meets cor Alexander and Marietta streets every Friday night. L. W. Liblett, C. of R., 118 Walton.

Choctaw Tribe No 45.—Meets every Wednesday night 113½ Whitehall. G. C. Stubblard, C. of R.

National Chieftain's League.—Etowah League No 1. G. E. Johnson, Capt., 59 E Alabama

American Legion of Honor.

Kenesaw Council No. 115.—Meets at 6½ S. Broad second and fourth Mondays of each month. W. J. Shockley, secretary.

Knights of Honor.

Piedmont Council No. 2871.—

ANDERSON HOWARD [illegible] FOR PAST EIGHT YEARS TO POLICY HOLDERS HAVE AVERAGED 66 PER CENT. W. P. PITTARD, Agent, [illegible]

Royal Society of Good Fellows.

Meets third Monday night of each month 16 Loyd street. H. M. Patterson, ruler; W. J. Shockley, secretary.

Fraternal Mystic Circle.

Meets fourth Thursday nights, 6½ S. Broad. J. T. Wiley, worthy ruler; W. J. Shockley, worthy recorder.

American Friendly Society.

Atlanta Lodge No. 9.—Meets second and fourth Wednesday nights at 15½ S. Broad. C. F. Darnell, pres.; W. J. Williams, secretary.

A. O. U. W.

Atlanta Lodge No. 44.—Meets first and third Tuesday nights corner Broad and Alabama sts. Jacob Emmel, recorder.

Fulton Lodge No. 14.—Meets at Hillyer building, corner Alabama and Broad, second and fourth Monday nights.

Georgia Lodge No. 1.—Meets every Monday night 94 E. Ala.

Piedmont Lodge No. 14.—Meets first and third Friday nights 64 N. Broad

United States R. M. S. Mutual [illegible]

HAVE YOU ANY PROPERTY TO LIST? YOU cannot do better than to list it with G. McD. NATHAN REAL ESTATE AND LOANS 18 WALL STREET, KIMBALL HOUSE

Crystal Lodge No. 140—Meets Broad cor. Alabama each Thursday night.

Federation of Trades.

P. H. Moore, president; C. P. Shackelford, vice-president; S.M. White, recording secretary; C. L. Govan, financial secretary; M. B. Morrison, J. H. Hodge, G. E. Stillman, trustees. Meets second and fourth Thursday nights in each month at Trades Union Hall, Broad corner Mitchell.

Brotherhood Locomotive Engineers.

Division No. 207.—Meets K. of P. Hall, corner Alabama and Forsyth, every Sunday at 2:30 p. m. J. H. Welch, chief engineer; J. D. Harris, F. A. E.

Gate City Division No. 368.—Meets every Sunday at 2:30 p. m. in K. of P. Hall, Kiser Building.

Brotherhood Locomotive Firemen.

Atlanta Division No. 247—Meets 30½ S. Broad every Sunday.

Brotherhood of Brakemen.

Meets every Sunday at 58½ Peachtree

Switchmen's Mutual Aid Association.

H. W. Grady Lodge No. 154.—C. A. Webb, master; J. W. Lowry, recording secretary; A. P. Jordan, financial secretary.

Order Railway Conductors.

Meets Odd Fellows Hall, cor Alabama and Whitehall every Sunday of each month at 2 p. m.

National Railroad Men's Protective League.

R. P. Dodge, pres.; S. R. Johnson, 1st v-pres.; W. H. H. Price, 2d v-pres.; C. W. Arnold, marshal; R. O. Ford, outside sentinel; Chas. McCollom, inside sentinel. Meets 27½ W Alabama Monday night.

Atlanta Typograph. Union.

No. 48.—Meets corner Broad and Alabama streets second Tuesday night of each month. W. O. Butler, president; M. L. Bachman, vice-president; W. E. Palmer, recording sec't'y; Wm. L. Skelton, financial secretary; J. W. Holland, sergeant-at-arms; J. G. Woodward, treasurer.

United Association of Journeymen Plumbers, Gas and Steam Fitters and Steam Fitters' Helpers, No. 72.

Meets every Thursday night at 63½ E Alabama. Joseph H. Hodge, pres; Chas. Whilby, vice-pres; Edward Ford, recording secretary; James Mantle, treasurer; W. P. Vineing, I. S.; M. J. Yarbrough, O. S.

Journeymen Tailors' Union No. 51.

Meets first and third Monday nights in each month at 63½ E Alabama street. E. B. Roberts, president; R. Duglas, vice-president; J. Bogden, financial secretary; W. Strauss, corresponding secretary; Wm. Murphy, treasurer; M. Borochoff, sergeant-at-arms.

Freyer & Bradley Music Co., 63 Peachtree, Pianos & Organs.

INSTANTANEOUS HEATERS { STEPHENSON & YARBROUGH, 18 E. HUNTER STREET.

W. S. McNEAL'S WALL PAPER DEPARTMENT CARRIES LARGE STOCK WALL PAPERS 114 & 116 Whitehall Street.

FINE LIQUORS for FAMILY TRADE + { BLUTHENTHAL & BICKART. 44, 46 and 48 Marietta St. Tel. 376. B. & B.

Iron Moulders' Union No. 273.

Meets at Bradley's Hall, Marietta street. S. A. Lowman, president; Joe Gaugh, vice-president; C. D. Randle, recording secretary; J. B. Martlin, financial secretary; E. W. Mountcastle, treasurer.

International Brotherhood of Blacksmiths.

Meets second and fourth Saturday nights at hall junction of Broad and Peachtree sts. D. P. Nolan, president; Wm. Quarles, vice-president; W. T. Whitlock, recording secretary; John Golden, financial secretary; Henry Golden, treasurer.

Atlanta Street Railway Employes' Union.

Meets first and third Thursday nights in each month at Trades Union Hall, cor Broad and Mitchell streets. W. Sutton, president; G. E. Stillman, recording secretary; J. W. Clayton, guardian; F. M. Hudson, guide.

Knights of Pythias.

Grand Lodge Officers—R. F. Harmon, Savannah, Grand Chancellor; R. W. Hunt, Augusta, Grand Vice-Chancellor; Hamilton Douglas, Atlanta, Grand Prelate; W. T. Leopold, Savannah, Grand K. of R. & S.; C. A. Cox, Savannah, Grand M. of E.

Atlanta Lodge No. 20—Meets every second and fourth Monday nights, Maddox-Rucker building. J. W. Austin, keeper of records and seal; W. L. Long, master of exchequer.

Capital City Lodge No. 88.—J. R. Watts, chancellor commander; H. Cronheim, 401 Kiser building, keeper of records and seal; Hamilton Douglas, Equitable building, master of finances. Meets second and fourth Tuesday nights in K. of P. Hall, Kiser building.

Empire Lodge No. 47.—Dr. R. H. Huzza, C. C.; J. H. Williams, K. of R. & S., 4 W. Peters St.; D. A. Killian, M. of F. Meets first and third Wednesday nights of each month at K. of P. hall, Kiser building.

Adolph Brandt Lodge No. 53—H. M. Course, C. C.; L. W. Steele, K. of R. & S.; Alex. Dittler, M. of F., 99 Whitehall, meets first and third Tuesday nights K. of P. Hall, Kiser building.

Section No. 252.—Endowment rank Knights of Pythias, Wm. H. Harrison, president; H. Cronheim, secretary and treasurer, 401 Kiser building; Dr. J. W. Duncan, medical examiner.

K. of P. Central Relief Board—J. H. Winkler, president; J. W. Austin, secretary. 69½ E. Alabama.

Knights of the Golden Rule

Stonewall Lodge No 162—Meets over 69 East Alabama, third Monday of each month.

Royal Arcanum.

Atlanta Council No. 160.—Meets 30½ W. Alabama second

Vienna Steam Pretzel, Bread and Cake Bakery, BLIEM & LEYH, 127 W. Peters. Telephone 882.

GEO. H. HOLLIDAY LUMBER CO. OFFICE AND FACTORY: 160 PETERS STREET { Stair Builders and Office Fixtures a Specialty. Telephone 508.

Southern Bureau of Information and Employment { If you have a business to sell or want to find something that you can make money out of, call or write us. 70½ PEACHTREE STREET.

PICTURE FRAMES Made to Order. { H. W. YARBROUGH, 40½ PEACHTREE, COR. WALTON ST.

and fourth Thursdays of each month at 7:30 p. m. W. F. Parkhurst, regent; G. S. Prior, secretary.

Piedmont Council No. 1182.—Meets in K. of P. Hall second and fourth Wednesdays in each month. Robt. Schaefer. regent; Geo. H. Cole, secretary.

I. O. O. F.

J. G. Bloodworth, G. M., Griffin; John G. Deitz, G. Sec., Macon; J. S. Tyson, G. Treas., Savannah; A. L. Kontz, D. G. M.; Alex Dittler, W. H. Gardner and L. T. Northcutt, D. D. G. M, for Atlanta.

Central Lodge No. 28.—Meets 117½ Whitehall every Monday night.

Capital Lodge No. 60.—Meets 117½ Whitehall every Thursday night. J. E. Chambers, secretary, 90 Ira

Barnes Lodge No 55.—Meets 117½ Whitehall every Friday night. Wm. Lycett, secretary, 83½ Whitehall.

Myrtle Lodge No. 25.—Meets every Monday night in K. of P. Hall, Kiser building. J. D. Grady, sec; W. H. Gardner, treas.

Schiller Lodge No 71.—Meets 117½ Whitehall every Wednesday night. Alex Dittler, secretary, 99 Whitehall.

Atlanta Lodge No. 14—Meets every Monday night at 606½ Marietta.

Atlanta Rebekah Degree Lodge No 11—Meets every Wednesday night at 606½ Marietta.

Empire Encampment No 12. Meets 2d and 4th Tuesday night in each month at 117½ Whitehall

General Relief Committee.—M. P. Camp, chairman, Ralph Wright, secretary, 27½ Whitehall.

Improved Order Red Men.

GREAT COUNCIL OF GEORGIA.

Y. A. Wright, of Jackson, Ga., Great Sachem; Jacob Emmel, Atlanta, Great Chief of Records; G. E. Johnson, Atlanta, Great Keeper of Wampum.

Etowah League, N. C. L.—Meets Tuesday nights, at their hall, 111 Whitehall, W. H. H. Futrell, recorder; J. W. Brooks, presiding chieftain.

Cherokee Tribe No. 1.—Meets every Monday night cor Broad and Alabama. W. H. H. Futrell, Chief of Records.

Mohawk Tribe No. 5.—Meets every Tuesday night cor Whitehall and Alabama. J. R. Owens, C. of R.

Comanche Tribe No 6.—Meets in K. of P. Hall, Kiser Building, every Thursday night. J. D. Grady, C. of R.

Choctaw Tribe No—Meets every Wednesday's sleep at cor Whitehall and Alabama streets. L. A. Towers, Sachem; G. C. Goddard, Chief of Records.

Modoc Tribe No. 3.—Meets 113½ Whitehall every Friday night. F. H. Cobles, C. of R.

Powhattan Tribe No. 8—Meets 702½ Marietta every Thursday night. J. E. Ford, C. of R.

Wahneta Council No. 1, Degree of Pocahontas—Meets every Monday's sleep in wigwam cor Whitehall and Alabama streets. Mrs. S. C. Owens, Pocahontas; G. W. Shelverton, K. of W.

Seminole Degree Council No 2—Meets 2nd and 4th Wednesday's sleep in each moon at their wigwam corner Broad and Alabama streets; W. L. Reeder, Sachem; H. A. Burton, Keeper of Records.

Tallulah Tribe No. 29—Meets cor Broad and Alabama every Friday night. J. W. Kilpatrick, C. of R., 58 Houston.

Appalachee Tribe No 31—Meets cor Alexander and Marietta streets every Friday night. L. W. Lidell, C. of R., 118 Walton.

Choctaw Tribe No 35—Meets every Wednesday night 113½ Whitehall. G. C. Stoddard, C. of R.

National Chieftain's League—Etowah League No 1. G. E. Johnson, Capt., 59 E Alabama

American Legion of Honor.

Kennesaw Council No. 215—Meets at 6½ S. Broad second and fourth Mondays of each month. W. J. Shockley, secretary.

National Union.

Piedmont Council No. 283—Meets at K. of P. Hall corner Alabama and Forsyth first and third Tuesdays of each month, at 7:30 p. m. H. H. Cabiness, commander; G. S. Prior, sec'y; J. M. Ponder, financial sec'y; E. H. Thornton, treas.

Atlanta Council No. 282—Meets corner Broad and Alabama first and third Thursdays in each month.

Royal Society of Good Fellows.

Meets third Monday night of each month 16 Loyd street. H. M. Patterson, ruler; W. J. Shockley, secretary.

Fraternal Mystic Circle.

Meets fourth Thursday nights. 6½ S. Broad. J. T. Wiley, worthy ruler; W. J. Shockley, worthy recorder.

American Friendly Society.

Atlanta Lodge No. 9—Meets second and fourth Wednesday nights at 15½ S. Broad. C. F. Darnell, pres.; W. J. Williams, secretary.

A. O. U. W.

Atlanta Lodge No. 34—Meets first and third Tuesday nights corner Broad and Alabama sts. Jacob Emmel, recorder.

Fulton Lodge No. 44—Meets at Hillyer building, corner Alabama and Broad, second and fourth Monday nights.

Georgia Lodge No. 1—Meets every Monday night 9½ E Ala.

Piedmont Lodge No. 43—Meets first and third Friday nights 6½ N. Broad

United States R. M. S. Mutual Beneifit Association—T. T. Taylor, Ft. Scott, Kans., pres.; Chas. Fitzgerald, Jackson, Tenn., vice-pres. fourth div.; W. H. Housel, Galesburg, Ill., chm. executive com.; C. E. LaGraves, Chicaga, sec. and treas; John F. Blodgett, director 4th div.

U. S. LOCAL OFFICERS, ETC.

(See also Courts.)

Jack's Bread is the Best

FULTON LUMBER CO. { Sash, Doors and Blinds, Mantles, Mouldings, Builders' Hardware, Glass, Putty, Etc. Office, Factory and Warehouse, Cor Mitchell & Mangum.

ATLANTA WIRE AND IRON WORKS CO. Bank and Office Railing, Window Guards and Elevator Enclosures.

M. B. TORBETT & CO. Successors to Torbett & McCandless, No. 22 Kimball House, Decatur St. } Fire, Life, Accident, and Plate Glass Insurance Agents. State Agents for Georgia and Alabama, Caligraph Writing Machines. TELEPHONE 72.

W. P. PATTILLO, Agent, { DIVIDENDS FOR PAST EIGHT YEARS TO POLICY HOLDERS HAVE AVERAGED 66 PER CENT. Gate City National Bank Building. SOUTHERN MUTUAL INSURANCE CO., ATHENS, GA. ASSETS OVER $1,000,000. BUSINESS CONFINED TO GEORGIA.

ANDERSON HOWARD { REAL ESTATE AGENT Room 39 & 40 Fitten Building, COR. BROAD & MARIETTA STREETS

SHIRTS, COLLARS AND CUFFS BEAUTIFULLY DONE. EXCELSIOR STEAM LAUNDRY, 58 Decatur Street. 78

MITCHELL & PARKER 383 MARIETTA ST. Telephone 332. LUMBER DEALERS

SEALS, STENCILS ATLANTA STAMP & STENCIL WORKS, 31 S. Broad St. (Old No. 67.) Telephone 619.

Internal Revenue—District of Georgia, office 2d floor Custom House. Walter H. Johnson, room 23, collector; J. D. Dunwoody, deputy collector, room 21, 2d floor Custom House. Office hours 8:30 a. m. to 4 p. m. Revenue agent, W. H. Chapman, office room 22 2d floor Custom House.

Customs—Office, 35-36 Custom House; C. C. Wimbish, surveyor.

Weather Bureau—Park Morrill forecast official and observer; C. S. Gorgas, J. W. Cronk and W. F. Reed, assistants, 4th floor Custom House.

County of Fulton.

Atlanta, county seat. Offices located in Court House, Hunter cor. Pryor.

COUNTY OFFICERS.

Clerk Superior Court—G. H. Tanner; J. S. Holliday, F. M. Meyers, W. L. Venable, deputies.

Commissioners of Roads and Revenues—Court House. Terms of office, 4 years. Salaries, $100 per annum. Bond, $1,000. C. W. Hunnicutt, Jas. D. Collins, J. W. Nelms, Jos. T. Thompson, C. A. Collier; John T. Cooper, clerk.

County Alms House—Situated 7½ miles on Peachtree road. R. Hope, superintendent; salary $1,500 per year.

County Coronor—

Ordinary—W. L. Calhoun.

County School Commissioner—John N. Fain, court house annex.

County Surveyor—W. W. Griffin, court house; Deputy Surveyor, C. S. Robert.

County and State Tax Collector—A. P. Stewart, court house annex; Deputy, S. B. Love.

Connty Treasurer — C. M. Payne, court house annex.

Sheriff—J. J. Barnes, court house. Elected for two years from January, 1893; salary, fees; bond, $10,000. A. W. Hill, M. N. Blount, W. D. Greene, E. A. Donehoo, deputies, appointed by the sheriff.

State and County Tax Receiver—Thomas M. Armstead, court house; deputy, J. L. Gatins.

Board of Examiners for Stationary Engines — Thomas E. Grimes; Jesse C. P. Johnson, J. B. Warren, secretary.

Board of Education — A. S. Poole, president; Jas. M. Liddell, John P. Hellings, Thomas T. Thomason, Moses Wood. Meets first Tuesday in January, April, July and October in 3d story annex, court house.

County Prison.

County Jail.—34-36 Frazer.

City Court.

Court House.—Howard Van-Epps, judge; salary, $3,000; G. H. Tanner, clerk; salary, fees. Terms of court, first Mondays in January, March, May, July, September, and November.

Criminal Court of Atlanta.—Hon. T. P. Westmoreland, judge; salary, $3,000; L. W. Thomas, solicitor; G. H. Tanner, clerk.

MILLINERY ALL THE LATEST NOVELTIES. MISS MARY RYAN. 45 WHITEHALL ST.

LIFE INSURANCE The best policy contract, Large annual dividends. The MUTUAL BENEFIT LIFE INSURANCE CO., of Newark, N. J. Assets over Fifty Million Dollars. CLARENCE ANGIER, State Agent, 321-2 Whitehall St.

SOUTHERN FURNITURE CO. BEDSTEADS ATLANTA

SOUTHERN MUTUAL Building & Loan Ass'n. Office cor. PRYOR & DECATUR STS. DIRECTORS—Henry L. Atwater, A. J. Orme, Wm. C. Hale, W. D. Ellis, L. J. Laird, R. M. Farrar, Wm. A. Wright, H. C. Wright and W. B. Burroughs.

Superior Court.

Court House.—Hon. Marshall J. Clarke, judge; G. H. Tanner, clerk.

Superior Court No. 2—(Criminal), Hon Richard H. Clark, judge; F. M. Myers, clerk.

Court of Ordinary.

Court House—Exclusive jurisdiction of probate matters. Terms, first Monday of each month. W. L. Calhoun, Ordinary; elected January, 1893, for four years. P. H. Calhoun, clerk.

Justice's Court.

District 1026—Edgar H. Orr, 51 E. Hunter. Term, fourth Monday in each month. J. G. Bloodworth. Term, 4th Tuesday in each month.

District 1234—S. H. Landrum, justice, 36½ Decatur. Term, first Monday in each month. A. A. Manning, justice, 64½ Peachtree. Term, third Monday of each month.

District 469—W. C. Horton, 767 Marietta. Term, third Saturday in each month.

Recorder's Court.

Sessions, Monday, Tuesday and Wednesday at 9 a. m. and 2:30 p. m.; Thursday, Friday and Saturday at 2:30 p. m., at the Station House, 171-9 Decatur street. A. E. Calhoun, recorder.

WEST END.

City Offices—Council Chamber, corner Lee and Gordon.

Election for Mayor held biennially on the first Wednesday after the first of December.

John W. Nelms, Mayor of West End; elected December, 1891.

Councilmen—Albert Howell, F. R. Bunker, W. I. Zachry, T. H. Miller, and J. M. Hunnicutt.

Council meets first Monday in each month. J. A. Caldwell, Clerk and Marshall.

STATE OF GEORGIA.

Atlanta, the Capitol; State Capitol, between Capitol ave, Hunter, Washington and Mitchell streets.

EXECUTIVE DEPARTMENT.

Governor—W. J. Northen, elected October, 1892; term expires in 1894; salary, $3,000. Secretaries: J. W. Warren, salary, $2,100; Stanhope Sams, salary, $1,900; W. H. Harrison, salary, $2,000. Adjutant-general and keeper of public buildings, John McIntosh Kell, salary, $2,000.

Secretary of State—Phil Cook, salary, $2,000; bond, $10,000. Hy W. Thomas, Clerk; salary, $1,000.

State School Commissioner—S. D. Bradwell; salary, $2,000. Clerk, R. J. Guinn; salary, $1,200.

State Board of Education—Hon. W. J. Northen, president; Joseph M. Terrell, Phil Cook, W. A. Wright, S. D. Bradwell.

Comptroller-General—William A. Wright; re-elected 1892 for two years; salary, $2,000; bond, $20,000. Book-keeper, Charles T. Furlow; salary, $1,800. Insurance clerk, R. C. Irwin; sal-

"THE BUFFET" "ONLY THE BEST OF EVERYTHING." Supplies Families With Fine Whiskeys. 1 Whitehall St. Telephone 325

R. F. HARTFORD Consulting Engineer. 843 EQUITABLE BUILDING.

MONCRIEF, DOWMAN & CO. { GIVE SPECIAL ATTENTION TO Hot Air Furnaces And Fireplace Heaters. } 39½ S. BROAD.

ary, $1,200. Wild land clerk, A. E. Cox; salary, $1,000.

Attorney-General—Jcseph M. Terrell; elected 1892 for two years; salary, $2,000.

Treasurer—R. U. Hardeman; re-elected 1892 for two years; salary, $2,000; bond, $200,000. Wm. J. Speer, cashier; salary, $1,600.

Librarian—John Milledge; appointed under act of 1879; salary, $1,800. Assistant, W. R. Rankin, jr.; salary $800.

Keeper of Penitentiary—Geo. H. Jones; salary, $2.000; bond, $10,000. Assistant keeper, Robert F. Wright; salary, $1,-200. Principal physician, Wm. O'Daniel, M. D. salary, $2,000.

Department of Agriculture—R. T. Nesbitt, commissioner; salary, $2,000. Clerks, B. F. Carter and W. H. Joyner; salaries, $1,200. H. H. Cary, superintendent of fisheries.

Inspectors of Fertilizers—A. Oemler, Savannah; W. B. Jones, LaGrange; S. R. Murphy, Hamilton. John B. Goode, Conyers; W. W. Dewes, Cuthbert; Prof. George F. Payne, State Chemist, Atlanta.

Railroad Commission of the State of Georgia—Office Capitol Building. L. N. Trammell, chairman; Virgil Powers and Allen Fort, commissioners; A. C. Briscoe, secretary. The salary of each commissioner is $2,500 per annum; of the secretary, $1,500.

Judiciary.

SUPREME COURT OF GEORGIA.

Logan E. Bleckley, Chief Justice. Term to January 1, 1899. Thomas J. Simmons, Associate Justice. Term to January 1, 1895. Sam'l Lumpkin, Associate Justice. Term to January 1, '1897. Z. D. Harrison, clerk. Logan Bleckley, deputy. Henry C. Peeples, reporter. George W. Stevens, assistant reporter. J. M. Graham, Eldridge H Cutts, C. L. Glessner, stenographers. J. W. Vaughan, sheriff. Terms begin first Monday in March and October.

SUPERIOR COURT CALENDAR.

The publisher regrets that the matter for this cannot be obtained at this date, (December 31st, 1892), from the State officials, owing to the very many changes made in the court terms at the recent session of the Legislature. As soon as the new calendar is arranged and printed, endeavors will be made to furnish them to the Directory subscribers on application.

United States Courts and Officers.

NORTHERN DISTRICT.

Court Room, Custom House, Atlanta.

Composed of the counties of Banks, Bartow, Campbell, Carroll, Catoosa, Chattooga, Cherokee, Clarke, Clayton, Cobb, Coweta, Dade, Dawson, DeKalb, Douglas, Elbert, Fannin, Fayette, Floyd, Forsyth, Franklin, Fulton, Gilmer, Gordon, Greene, Gwinett, Habersham, Hall, Haralson, Hart, Henry, Jackson, Lumpkin, Madison, Milton, Morgan, Murray, Newton, Oconee, Oglethorpe, Paulding, Pickens, Polk, Raburn, Rockdale, Spalding, Towns, Union, Walker, Walton, White and Whitfield.

Fifth Judicial Circuit—Convenes on second Monday in March and first Monday in October, Hon. Don A. Pardee, judge, New Orleans, La.; S. A. Darnell, district attorney; E. A. Angier and W. Phillips, assistants; Julius L. Brown, standing master in chancery; O. C. Fuller, clerk Circuit Court; A. E. Buck, marshal; O. E. Mitchell, chf deputy; J. C. Johnson, W. J. Abercrombie, W. N. McDonald, resident deputies.

Circuit Court Commissioners—Will Haight and O. C. Fuller.

District Court—Convenes second Monday in March and first Monday in October. W. T. Newman, Judge, Atlanta; W. Colquitt Carter, clerk. (Other officers same as Circuit Court)

Western Division of Northern district composed of the counties of Chattahoochee, Clay, Early, Harris, Heard, Meriwether, Marion, Miller, Musc[illegible] Quitman, Randolph, Sch[illegible] Stewart, Talbot, Taylor, Terrell, Troup and Webster.

Circuit and District Courts meet at Columbus second Monday in January and June. (Officers same as Northern District.)

SOUTHERN DISTRICT.

EASTERN DIVISION.

Court room, Savannah—Composed of the counties of Appling, Berrien, Bulloch, Bryan, Brooks, Clinch, Camden, Coffee, Charlton, Colquitt, Chatham, Decatur, Echols, Emanuel, Effingham, Glynn, Irwin, Lowndes, Liberty, Montgomery, McIntosh, Pierce, Screven, Tatnall, Thomas, Ware, Wayne, Worth.

Circuit Court—Convenes in Savannah second Monday in April and Thursday after first Monday in November. Hon. D. A. Pardee judge; attorney, L. M. Erwin; H. H. King, clerk; W. P. Corbett, marshal.

District Court—Convenes in Savannah second Tuesdays in February, May, August and November. Emory Speer, Judge (Officers same as circuit)

WESTERN DIVISION.

Court room, Macon—Composed of the counties of Baker, Baldwin, Bibb, Butts, Calhoun, Crawford, Dodge, Dooly, Dougherty, Hancock, Houston, Jas[illegible]per, Jones, Laurens, Lee, Macon, Mitchell, Monroe, Pike, Pulaski, Putnam, Sumter, Telfair, Twiggs, Upson, Webster, Wilcox, Wilkinson.

Circuit Court—Convenes in Macon first Monday in May and [illegible] swarn[illegible] *District Court* con[illegible] one time. (Same officers [illegible] eastern division.)

N. E. DIV. OF SOUTHERN DIST.

Court rooms, Augusta—Composed of the counties of Burke, Columbia, Glascock, Jefferson, Johnson, Lincoln, McDuffie, Richmond, Taliaferro, Warren, Washington and Wilkes. *Circuit and District Courts* convene first Monday in April and third Monday in November. (Officers same as Western Division.)

ATLANTA TRUST AND BANKING COMPANY
COR. PRYOR AND ALABAMA STREETS.

JOS. N. MOODY, { FIRE INSURANCE. 30 GATE CITY BANK.

W. E. HOYLE, 41 W. Mitchell St., CAHABA COAL.

COLDEN TRANSFER CO.

Lumber, Laths, Shingles MOULDINGS, ETC. 14½ SOUTH BROAD ST. GRESS LUMBER CO.

Hunnicutt & Bellingrath Co., 52 and 54 Peachtree Street. { Marbleized Iron, Slate and Hardwood Mantels, Grates, Cooking and Heating Stoves and RANGES

M. B. TORBETT & CO. Successors to Torbett & McCandless. No. 22 Kimball House, Decatur St. { Fire, Life, Accident, and Plate Glass Insurance Agents. State Agents for Georgia and Alabama, Caligraph Writing Machines. TELEPHONE 72.

Every Family, School, Library, Student, and .. .. Person who Reads or Writes

SHOULD OWN A DICTIONARY.

Care should be taken to GET THE BEST. .. ..

Webster's International, new from cover to cover, is the one to buy.

It is a thorough revision of the authentic "Unabridged," fully abreast of the times.

The work of revision occupied over ten years, more than a hundred editors being employed and over $300,000 expended before the first copy was printed.

Sold by all Booksellers.

G. & C. MERRIAM COMPANY,
Publishers,
Springfield, Mass., U.S.A.

Send for a pamphlet containing specimen pages and giving full particulars. It will be sent prepaid.

☞ Do not buy reprints of obsolete editions.

WEBSTER'S INTERNATIONAL DICTIONARY

CHICAGO CHECK PERFORATOR.

PRICE

$15.00

CHEAP,
DURABLE,
PERFECT,
POPULAR.

Used by more than 10,000 largest firms in U. S.

The B. F. CUMMINS CO., 232 and 234 S. Clinton St., Chicago.

Manufacturers of Dating, Cancelling and Receipting Perforators and all kinds of Hand Perforating Stamps.

F. W. HART SASH & DOOR CO.,

WHOLESALE AND RETAIL DEALERS IN

DOORS, BLINDS,

GLAZED SASH, WINDOW GLASS,

Builders' Hardware, Mouldings, Frames,

Brackets, Mantels, Etc., Etc.

ALSO DO A GENERAL PLANING MILL BUSINESS.

45 and 47 Decatur St., - - Atlanta, Georgia.

DO YOU EVER GO AND MILK THE MOLASSES BAR'L?

You might just as well do that as buy condensed (sugared) milks, which are nearly half sugar.

YOU'VE HEARD ABOUT MICROBES?

Condensed (sweetened milk) swarms with Bacilli and Fungoid Spores. Babies do not thrive on Fungi and Microbes.

WHAT YOUR BABY NEEDS IS

"HIGHLAND" EVAPORATED CREAM.

An unsweetened, absolutely pure, all milk article, it being simply pure, fresh cows milk reduced to cream by evaporation.

The germs are electrocuted. The fungoid growths destroyed. The milk solids only left. It can be used for all purposes. Is invaluable in kitchen and nursery. Can be diluted instantly. Is simply delicious and THE THING YOU WANT. Ask your grocer for it. Prepared only by

THE HELVETIA MILK CONDENSING CO.,

HIGHLAND, ILL., AND CEDAR RAPIDS, IOWA.

ACKERMAN & CO., Southern Agents.

UNITED STATES CITY DIRECTORIES

1882-1901

ATLANTA, GA.

REEL 6

1893

microfilmed by rp new haven, conn. 06525

research publications, inc.